



QUOTATION

Date: Jun 14, 2021

Quote #: **021Q2734**

Project #: 23476

Quoted To: Tanna Pirie
Tobique First Nation
13156 Route 105
Tobique First Nation, NB E7H 5M7
CANADA

Phone: 506-273-5560
Fax:
Email: tanna.pirie@neqotkuk.ca

Project: KCIW Knicanewek Sports and Recreation Park

We are pleased to submit the following quotation for Landscape Structures Playground Equipment

Qty	Model #	Description	Price
1	210610	PlayBooster Structure - 6463CSA	\$31,680.00
1	233059B	DigiRider® Bear	\$1,496.47
1	152179A	Saddle Spinner 12"	\$1,118.12
1	152179A	Saddle Spinner 16"	\$1,118.12
1	177344AX	2 Bay Single Post Swing Frame, 52" Bury, 8' Beam Height Only, 2 Belt Seats, 2 Full Bucket Seats and ProGuard Chains	\$3,778.56
			Shipping
			Total
			\$44,991.27

Taxes if applicable, are extra.

This quotation will remain in effect for 30 days unless withdrawn earlier by ABC Recreation Ltd by notice to you.

Estimated Delivery (from Receipt of all Approved Submittals): 4 to 6 Weeks

Conditions for Playground Equipment Supply & Delivery Only:

Site Prep/Borders: Not Included Installation: Not Included Surfacing: Not Included
Maintenance Kit: Included with Structures Only.

The above items are shipped UNASSEMBLED. Ship to address provided at time of ordering MUST be set up to receive delivery by tractor trailer truck (ie: dock, forklift). Necessary equipment and manpower for off loading is the customer's responsibility. The Transport Company will provide a 1/2 Hour allowance to complete offloading. Should offloading require more time, rerouting, or alternative vehicle (ie: truck with Liftgate), ADDITIONAL CHARGES WILL APPLY. Please specify at time of order.

HOLDBACKS will not be accepted.

A.B.C. Recreation Ltd.

Terms of Agreement

Terms available subject to approved credit. Payment made by Bank Letter of Credit, Certified Cheque or Credit Card.

Long term Maintenance holdback will not be accepted unless notified prior to quoting.

This quotation will remain in effect for 90 days unless withdrawn earlier by ABC Recreation Ltd. by notice to you. The terms of this quotation supersede the provisions of any conflicting term of your form of purchase order. If you do not have a form of purchase order, please date and sign a copy of this quotation and return it to us.

A.B.C. Recreation Ltd.

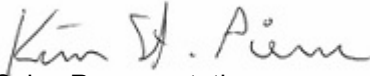

Sales Representative

Quote # 021Q2734

/jp

To place order, please fill out the form below and return to ABC Recreation Ltd by email.

Above quotation, conditions and terms accepted by:

Company Name

Date

Signature

Print Name, Title

Invoice To:

Ship to/Site Address:

Contact Name & Phone#

Contact Name & Phone#

Delivery Required as Quoted _____ **or** _____

Please advise colour(s) required _____



Knicanewek Sports and Recreation Park

210610 • 06.08.2021





Knicanewek Sports and Recreation Park

210610 • 06.08.2021





Knicanewek Sports and Recreation Park

210610 • 06.08.2021





The play components identified on this plan are IPEMA certified. The use and layout of these components conform to the Canadian Standards Association (CSA) Standard CAN/CSA-Z614-14.

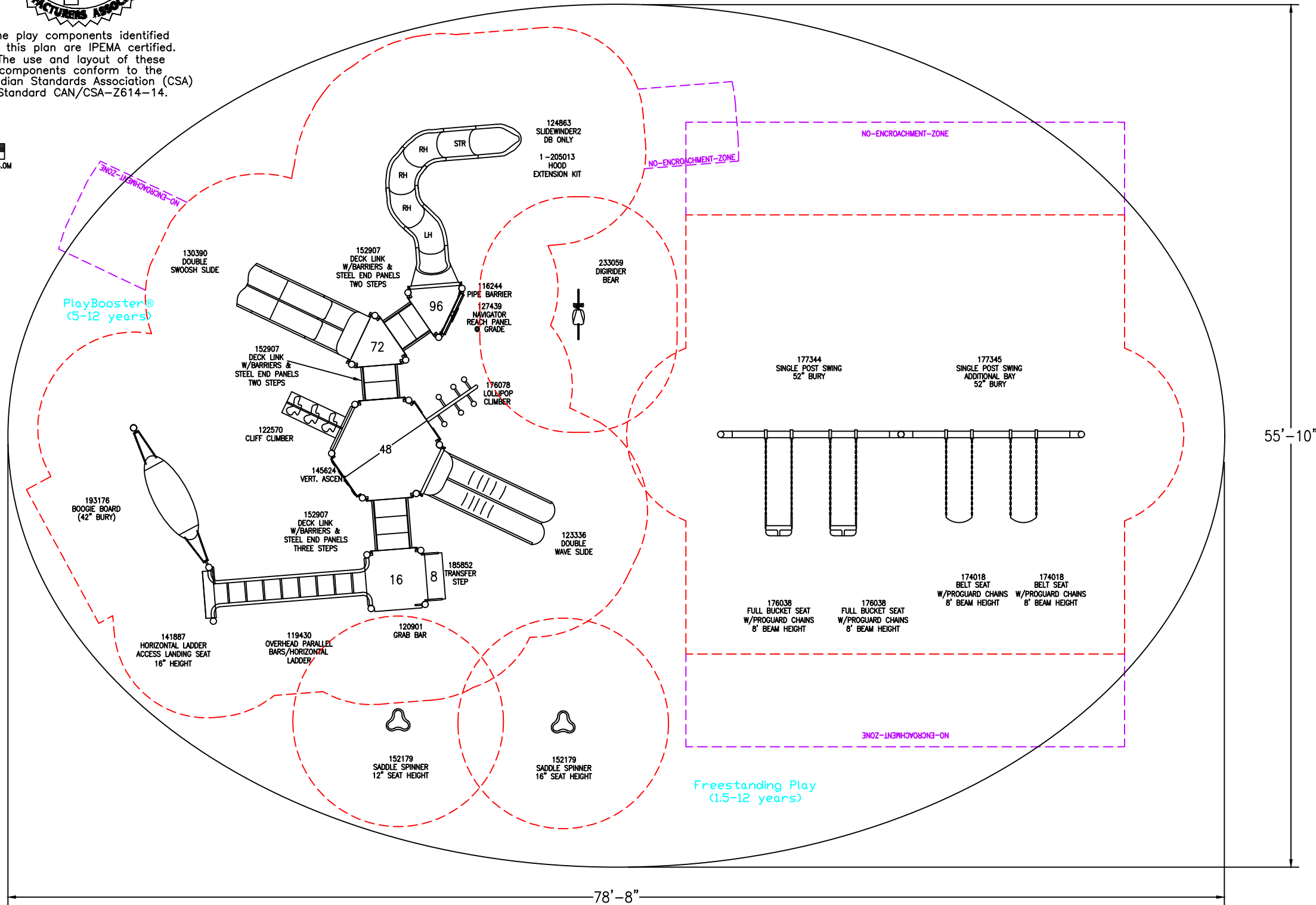
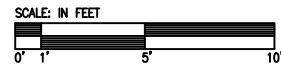
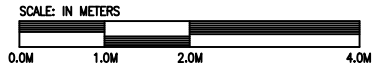
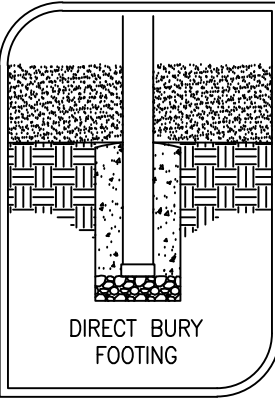

IT IS THE MANUFACTURERS OPINION AND INTENT THAT THE USE AND LAYOUT OF THESE COMPONENTS CONFORM WITH THE CANADIAN STANDARDS ASSOCIATION (CSA) STANDARD CAN/CSA-Z614

IT IS THE MANUFACTURERS OPINION THAT THIS PLAY AREA DOES CONFORM TO THE CSA Z614-14 ANNEX H STANDARD FOR ACCESSIBILITY, ASSUMING AN ACCESSIBLE PROTECTIVE SURFACING IS PROVIDED, AS INDICATED, OR WITHIN THE ENTIRE USE ZONE.

TOTAL ELEVATED PLAY COMPONENTS	7		
TOTAL ELEVATED COMPONENTS ACCESSIBLE BY RAMP	0	REQUIRED	0
TOTAL ELEVATED COMPONENTS ACCESSIBLE BY TRANSFER	7	REQUIRED	4
TOTAL ACCESSIBLE GROUND LEVEL COMPONENTS SHOWN	9	REQUIRED	2
TOTAL DIFFERENT TYPES OF GROUND LEVEL COMPONENTS	4	REQUIRED	2

Knicanewek Sports and Recreation Park
Tobique, NB

ABC RECREATION LTD.

Kim St.Pierre

THIS PLAY AREA & EQUIPMENT IS DESIGNED FOR AGES 8m-12YEARS

THIS CONCEPTUAL PLAN WAS BASED ON INFORMATION AVAILABLE TO US. PRIOR TO CONSTRUCTION, DETAILED SITE INFORMATION INCLUDING SITE DIMENSIONS, TOPOGRAPHY EXISTING UTILITIES, SOIL CONDITIONS, AND DRAINAGE SOLUTIONS SHOULD BE OBTAINED, EVALUATED, & UTILIZED IN THE FINAL DESIGN.

CHOOSE A PROTECTIVE SURFACING MATERIAL THAT HAS A CRITICAL HEIGHT VALUE OF AT LEAST THE HEIGHT OF THE HIGHEST ACCESSIBLE PART/FALL HEIGHT OF THE ADJACENT EQUIPMENT. (REF. CANADIAN STANDARDS ASSOCIATION (CSA) STANDARD CAN/CSA-Z614-14, SECTION 10: SURFACING.)

PLAYBOOSTER

DRAWING #:

210610

©COPYRIGHT: 06/07/2021
LANDSCAPE STRUCTURES, INC.

DESIGNED BY: SRJ



601 7th STREET SOUTH - P.O. BOX 198
DELANO, MINNESOTA 55328
PH: 1-800-328-0035 FAX: 1-763-972-6091





KCIW Knicanewek Sports and Recreation Park

Model Information

Tobique First Nation

June 14, 2021

210610 FREESTANDING

PLAY (1.5-12 YEARS)



DigiRider® Bear



Saddle Spinner



Belt Seat w/Chains



Full Bucket Seat w/Chains



Single Post Swing Frame 52" Bury



Single Post Swing Frame 52" Bury
Additional Bay

Models shown include standard play products only.

For a better tomorrow
we play today.®

playlsi.com

Proudly presented by:





KCIW Knicanewek Sports and Recreation Park

Model Information

Tobique First Nation

June 14, 2021

210610 PLAYBOOSTER®

(5-12 YEARS)



Double Swoosh Slide®



Double Wave Slide



SlideWinder2®



Cliff Climber w/Permalene® Handholds



Deck Link w/Steel Barriers



Lollipop Climber



Vertical Ascent® Climber



Access/Landing Assembly Seat



Overhead Parallel Bars

Models shown include standard play products only.

For a better tomorrow
we play today.®

playlsi.com

Proudly presented by:





KCIW Knicanewek Sports and Recreation Park

Model Information

Tobique First Nation

June 14, 2021

210610 PLAYBOOSTER®

(5-12 YEARS)



Navigator Reach Panel



Pipe Barrier



Boogie Board™



Grab Bar

Models shown include standard play products only.

For a better tomorrow
we play today.®

playlsi.com

Proudly presented by:

