

Marco Krause  
Dr. MAK's Apothecary  
3435 Greystone Drive  
Austin, TX 78731



Project # 132446  
Control # 117138

**Project**

**Sample** 20MAK8C1230CT

**Matrix** other

**Date/Time Taken** Jan 2, 2021

**Date/Time Rec'd** Jan 2, 2021 10:24

**CERTIFICATE OF ANALYSIS**

<u>Analyte</u>	<u>Result</u>	<u>Units</u>	<u>LOQ</u>	<u>Date</u>	<u>By</u>	<u>Method</u>	<u>Criteria</u>	<u>Status</u>
<b>Terpenes</b>								
Anisole	ND	mg/g	0.5	1/2/21	MCK	HS-GC-MS		
Azulene	ND	mg/g	0.5	1/2/21	MCK	HS-GC-MS		
$\alpha$ -Bisabolol	ND	mg/g	0.5	1/2/21	MCK	HS-GC-MS		
Borneol	ND	mg/g	0.5	1/2/21	MCK	HS-GC-MS		
Camphene	ND	mg/g	0.5	1/2/21	MCK	HS-GC-MS		
Camphor	ND	mg/g	0.5	1/2/21	MCK	HS-GC-MS		
$\delta$ -3-Carene	ND	mg/g	0.5	1/2/21	MCK	HS-GC-MS		
Caryophyllene oxide	ND	mg/g	0.5	1/2/21	MCK	HS-GC-MS		
$\beta$ -Caryophyllene	ND	mg/g	0.5	1/2/21	MCK	HS-GC-MS		
$\alpha$ -Cedrene	ND	mg/g	0.5	1/2/21	MCK	HS-GC-MS		
Cedrol	ND	mg/g	0.5	1/2/21	MCK	HS-GC-MS		
Citral	ND	mg/g	0.5	1/2/21	MCK	HS-GC-MS		
Eucalyptol	ND	mg/g	0.5	1/2/21	MCK	HS-GC-MS		
Eugenol	ND	mg/g	0.5	1/2/21	MCK	HS-GC-MS		
$\alpha$ -Farnesene	ND	mg/g	0.5	1/2/21	MCK	HS-GC-MS		

Copyright 2020, Krause Analytical LLC. All rights reserved.  
Results meet internal quality control criteria unless otherwise flagged.  
Sample data reported refers strictly to the sample indicated.  
LOQ - limit of quantification. ND - not detected above the LOQ  
Plant matter results reported on a dry weight basis  
Measurement uncertainty from root sum of squares

Respectfully submitted,

Mark C. Krause

Marco Krause  
Dr. MAK's Apothecary  
3435 Greystone Drive  
Austin, TX 78731



Project # 132446  
Control # 117138

**Project**

**Sample** 20MAK8C1230CT

**Matrix** other

**Date/Time Taken** Jan 2, 2021

**Date/Time Rec'd** Jan 2, 2021 10:24

**CERTIFICATE OF ANALYSIS**

<u>Analyte</u>	<u>Result</u>	<u>Units</u>	<u>LOQ</u>	<u>Date</u>	<u>By</u>	<u>Method</u>	<u>Criteria</u>	<u>Status</u>
$\beta$ -Farnesene	ND	mg/g	0.5	1/2/21	MCK	HS-GC-MS		
cis- $\beta$ -Farnesene	ND	mg/g	0.5	1/2/21	MCK	HS-GC-MS		
Fenchol	ND	mg/g	0.5	1/2/21	MCK	HS-GC-MS		
Fenchone	ND	mg/g	0.5	1/2/21	MCK	HS-GC-MS		
Geraniol	ND	mg/g	0.5	1/2/21	MCK	HS-GC-MS		
Humulene	ND	mg/g	0.5	1/2/21	MCK	HS-GC-MS		
Limonene	ND	mg/g	0.5	1/2/21	MCK	HS-GC-MS		
pseudo-Limonene	ND	mg/g	0.5	1/2/21	MCK	HS-GC-MS		
Linalool	ND	mg/g	0.5	1/2/21	MCK	HS-GC-MS		
Myrcene	ND	mg/g	0.5	1/2/21	MCK	HS-GC-MS		
Neral	ND	mg/g	0.5	1/2/21	MCK	HS-GC-MS		
cis-Neridol	ND	mg/g	0.5	1/2/21	MCK	HS-GC-MS		
trans-Nerilidol	ND	mg/g	0.5	1/2/21	MCK	HS-GC-MS		
Nerol	ND	mg/g	0.5	1/2/21	MCK	HS-GC-MS		
Ocimene 1	ND	mg/g	0.5	1/2/21	MCK	HS-GC-MS		
Ocimene 2	ND	mg/g	0.5	1/2/21	MCK	HS-GC-MS		
$\alpha$ -Phellandrene	ND	mg/g	0.5	1/2/21	MCK	HS-GC-MS		

Copyright 2020, Krause Analytical LLC. All rights reserved.

Results meet internal quality control criteria unless otherwise flagged.

Sample data reported refers strictly to the sample indicated.

LOQ - limit of quantification. ND - not detected above the LOQ

Plant matter results reported on a dry weight basis

Measurement uncertainty from root sum of squares

Marco Krause  
Dr. MAK's Apothecary  
3435 Greystone Drive  
Austin, TX 78731



Project # 132446  
Control # 117138

**Project**

**Sample** 20MAK8C1230CT

**Matrix** other

**Date/Time Taken** Jan 2, 2021

**Date/Time Rec'd** Jan 2, 2021 10:24

**CERTIFICATE OF ANALYSIS**

<u>Analyte</u>	<u>Result</u>	<u>Units</u>	<u>LOQ</u>	<u>Date</u>	<u>By</u>	<u>Method</u>	<u>Criteria</u>	<u>Status</u>
cis-Phytol	ND	mg/g	0.5	1/2/21	MCK	HS-GC-MS		
trans-Phytol	ND	mg/g	0.5	1/2/21	MCK	HS-GC-MS		
$\alpha$ -Pinene	ND	mg/g	0.5	1/2/21	MCK	HS-GC-MS		
$\beta$ -Pinene	ND	mg/g	0.5	1/2/21	MCK	HS-GC-MS		
iso-Pulegol	ND	mg/g	0.5	1/2/21	MCK	HS-GC-MS		
Pulegone	ND	mg/g	0.5	1/2/21	MCK	HS-GC-MS		
Sabinene	ND	mg/g	0.5	1/2/21	MCK	HS-GC-MS		
$\alpha$ -Terpinene	ND	mg/g	0.5	1/2/21	MCK	HS-GC-MS		
$\alpha$ -Terpineol	ND	mg/g	0.5	1/2/21	MCK	HS-GC-MS		
$\gamma$ -Terpineol	ND	mg/g	0.5	1/2/21	MCK	HS-GC-MS		
Terpinolene	ND	mg/g	0.5	1/2/21	MCK	HS-GC-MS		
Valencene	ND	mg/g	0.5	1/2/21	MCK	HS-GC-MS		

Copyright 2020, Krause Analytical LLC. All rights reserved.

Results meet internal quality control criteria unless otherwise flagged.

Sample data reported refers strictly to the sample indicated.

LOQ - limit of quantification. ND - not detected above the LOQ

Plant matter results reported on a dry weight basis

Measurement uncertainty from root sum of squares



Underground Alchemy LLC  
3435 Greystone Suite 102  
Austin, TX 78731

Project # 132445

Control # 117133

**Project**

**Sample** 20UA8B1226

**Matrix** other

**Date/Time Taken** Dec 26, 2020

**Date/Time Rec'd** Dec 26, 2020 19:34

**CERTIFICATE OF ANALYSIS**

<u>Analyte</u>	<u>Result</u>	<u>Units</u>	<u>LOQ</u>	<u>Date</u>	<u>By</u>	<u>Method</u>	<u>Criteria</u>	<u>Status</u>
<b>Potency</b>								
Total cannabinoids	97	%	0.1	12/28/21	MCK	GC-MS		
Cannabichromene (CBC)	ND	%	0.1	12/28/21	MCK	GC-MS		
Cannabidiol (CBD)	0.37	%	0.1	12/28/21	MCK	GC-MS		
Cannabigerol (CBG)	ND	%	0.1	12/28/21	MCK	GC-MS		
Cannabinol (CBN)	0.26	%	0.1	12/28/21	MCK	GC-MS		
$\Delta$ 8-Tetrahydrocannabinol (THC)	94	%	0.1	12/28/21	MCK	GC-MS		
$\Delta$ 9-Tetrahydrocannabinol (THC)	0.67	%	0.1	12/28/21	MCK	GC-MS		
exo-Tetrahydrocannabinol (THC)	0.92	%	0.1	12/28/21	MCK	GC-MS		
Additional hydrocannabinols (HHCs)	1.3	%	0.1	12/28/21	MCK	GC-MS		
Total $\Delta$ 9-THC, post-decarboxylation	0.67	%	0.1	12/28/21	MCK	GC-MS	0.3 +/- 0.47	Pass
<b>Residual Solvents</b>								
Acetone	ND	mg/Kg	200	12/28/21	MCK	USP467M		
Acetonitrile	ND	mg/Kg	200	12/28/21	MCK	USP467M		
Benzene	ND	mg/Kg	200	12/28/21	MCK	USP467M		
Butanes, total	ND	mg/Kg	100	12/28/21	MCK	USP467M		

Copyright 2020, Krause Analytical LLC. All rights reserved.

Results meet internal quality control criteria unless otherwise flagged.

Sample data reported refers strictly to the sample indicated.

LOQ - limit of quantification. ND - not detected above the LOQ

Plant matter results reported on a dry weight basis

Measurement uncertainty from root sum of squares

Respectfully submitted,

Mark C. Krause

Underground Alchemy LLC  
3435 Greystone Suite 102  
Austin, TX 78731



Project # 132445  
Control # 117133

**Project**

**Sample** 20UA8B1226

**Matrix** other

**Date/Time Taken** Dec 26, 2020

**Date/Time Rec'd** Dec 26, 2020 19:34

**CERTIFICATE OF ANALYSIS**

<u>Analyte</u>	<u>Result</u>	<u>Units</u>	<u>LOQ</u>	<u>Date</u>	<u>By</u>	<u>Method</u>	<u>Criteria</u>	<u>Status</u>
2-Butanol	ND	mg/Kg	200	12/28/21	MCK	USP467M		
Cumene	ND	mg/Kg	50	12/28/21	MCK	USP467M		
Cyclohexane	ND	mg/Kg	50	12/28/21	MCK	USP467M		
1,2-dichloroethane	ND	mg/Kg	50	12/28/21	MCK	USP467M		
1,4-Dioxane	ND	mg/Kg	200	12/28/21	MCK	USP467M		
Ethanol	ND	mg/Kg	200	12/28/21	MCK	USP467M		
2-Ethoxyethanol	ND	mg/Kg	50	12/28/21	MCK	USP467M		
Ethyl acetate	ND	mg/Kg	50	12/28/21	MCK	USP467M		
Ethyl ether	ND	mg/Kg	50	12/28/21	MCK	USP467M		
Ethylbenzene	ND	mg/Kg	50	12/28/21	MCK	USP467M		
Ethylene glycol	ND	mg/Kg	200	12/28/21	MCK	USP467M		
Ethylene oxide	ND	mg/Kg	100	12/28/21	MCK	USP467M		
Heptanes	ND	mg/Kg	50	12/28/21	MCK	USP467M		
Hexanes	ND	mg/Kg	50	12/28/21	MCK	USP467M		
Isopropanol	ND	mg/Kg	100	12/28/21	MCK	USP467M		
Isopropyl acetate	ND	mg/Kg	50	12/28/21	MCK	USP467M		
Methanol	ND	mg/Kg	500	12/28/21	MCK	USP467M		

Copyright 2020, Krause Analytical LLC. All rights reserved.

Results meet internal quality control criteria unless otherwise flagged.

Sample data reported refers strictly to the sample indicated.

LOQ - limit of quantification. ND - not detected above the LOQ

Plant matter results reported on a dry weight basis

Measurement uncertainty from root sum of squares



Underground Alchemy LLC  
3435 Greystone Suite 102  
Austin, TX 78731

Project # 132445

Control # 117133

**Project**

**Sample** 20UA8B1226

**Matrix** other

**Date/Time Taken** Dec 26, 2020

**Date/Time Rec'd** Dec 26, 2020 19:34

**CERTIFICATE OF ANALYSIS**

<u>Analyte</u>	<u>Result</u>	<u>Units</u>	<u>LOQ</u>	<u>Date</u>	<u>By</u>	<u>Method</u>	<u>Criteria</u>	<u>Status</u>
Methylene chloride	ND	mg/Kg	50	12/28/21	MCK	USP467M		
Pentanes, total	ND	mg/Kg	100	12/28/21	MCK	USP467M		
Propane	ND	mg/Kg	100	12/28/21	MCK	USP467M		
Tetrahydrofuran	ND	mg/Kg	50	12/28/21	MCK	USP467M		
Toluene	ND	mg/Kg	50	12/28/21	MCK	USP467M		
Trichloroethene	ND	mg/Kg	50	12/28/21	MCK	USP467M		
Xylenes, total	ND	mg/Kg	100	12/28/21	MCK	USP467M		

*Copyright 2020, Krause Analytical LLC. All rights reserved.*

*Results meet internal quality control criteria unless otherwise flagged.*

*Sample data reported refers strictly to the sample indicated.*

*LOQ - limit of quantification. ND - not detected above the LOQ*

*Plant matter results reported on a dry weight basis*

*Measurement uncertainty from root sum of squares*



krause analytical

117133

20UA8B1226

Abundance

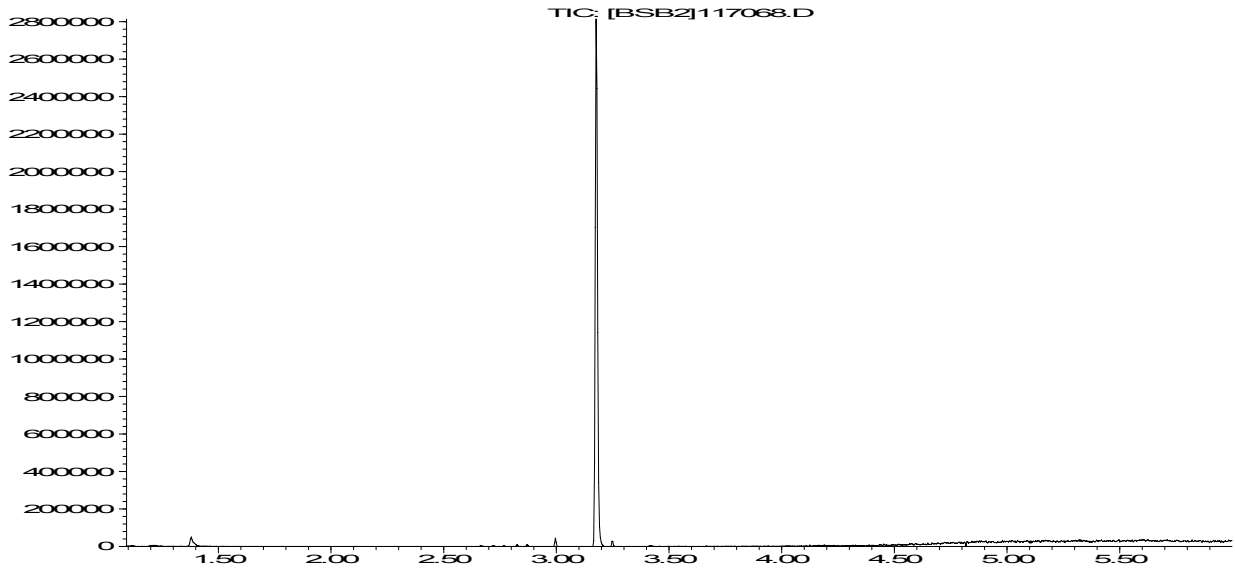

Spectral Match 97%

Abundance

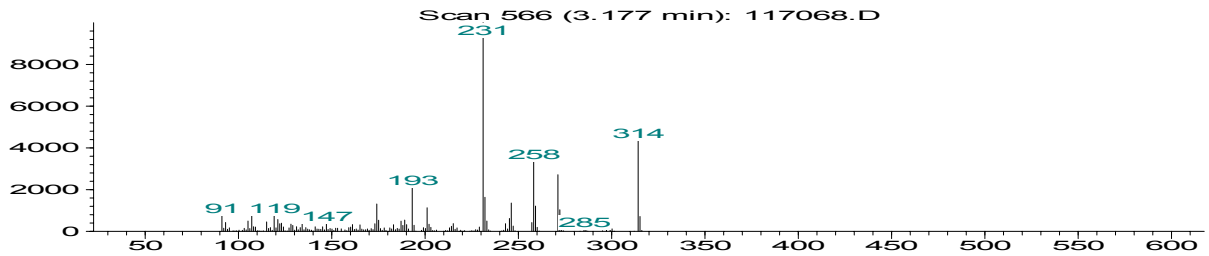

Abundance

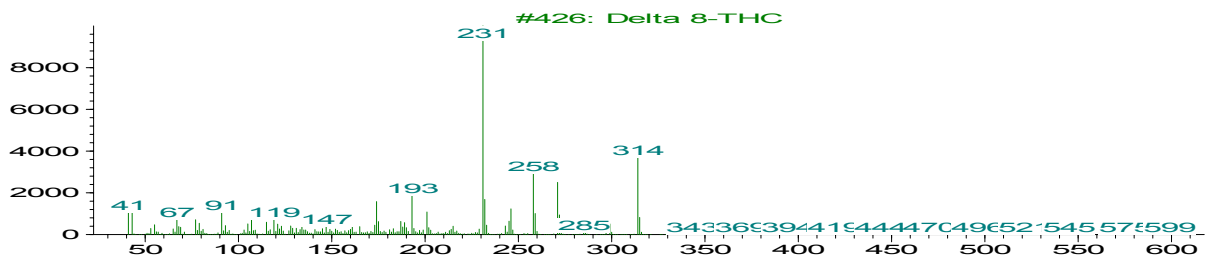

*Krause Analytical 8127 Mesa Drive Suite B-206 Austin, TX 78759 (512) 569-9586  
mark.krause@krauseanalytical.com*