

<p><b>dhi</b> Digital Heritage Interactive, LLC          PO Box 195082          Winter Springs, FL 32719  <a href="http://www.digital-heritage.net">www.digital-heritage.net</a></p>	<p><b>8.4 - Sesler Homestead (SM01335)</b>          Community of Royal RHL          Sumter County, Florida</p>	<p>0 100 200 ft          0 25 50 m          Basemap: Florida State LiDAR (2018) 1:2000 Scale          N</p>
--	--	---





<p><b>dhi</b> Digital Heritage Interactive, LLC          PO Box 195082          Winter Springs, FL 32719  <a href="http://www.digital-heritage.net">www.digital-heritage.net</a></p>	<p><b>8.5 - Rhoena and Merline          Sesler Homestead          (SM01336)</b>          Community of Royal RHL          Sumter County, Florida</p>	<p>0 100 200 ft          0 25 50 m          Basemap: Florida State LiDAR (2018) 1:2400          Scale</p> <p>N</p>
--	---	--



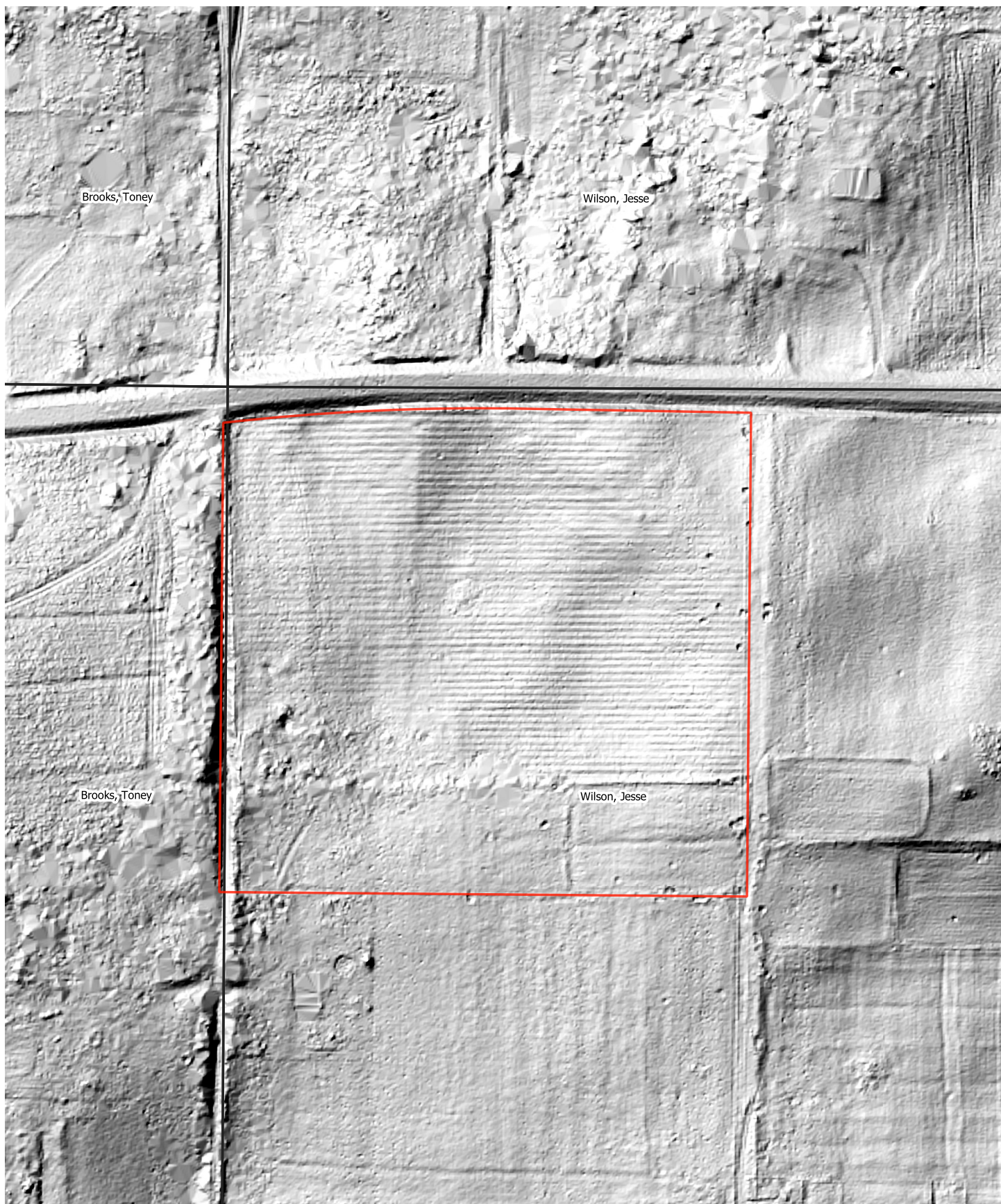

<p><b>dhi</b> Digital Heritage Interactive, LLC          PO Box 195082          Winter Springs, FL 32719  <a href="http://www.digital-heritage.net">www.digital-heritage.net</a></p>	<p><b>8.6 -Wilson Family          Homestead (SM01337)</b>          Community of Royal RHL          Sumter County, Florida</p>	<p>0 100 200 ft          0 25 50 m          Basemap: Florida State LiDAR (2018) 1:2000          Scale</p> <p>N</p>
--	---	--



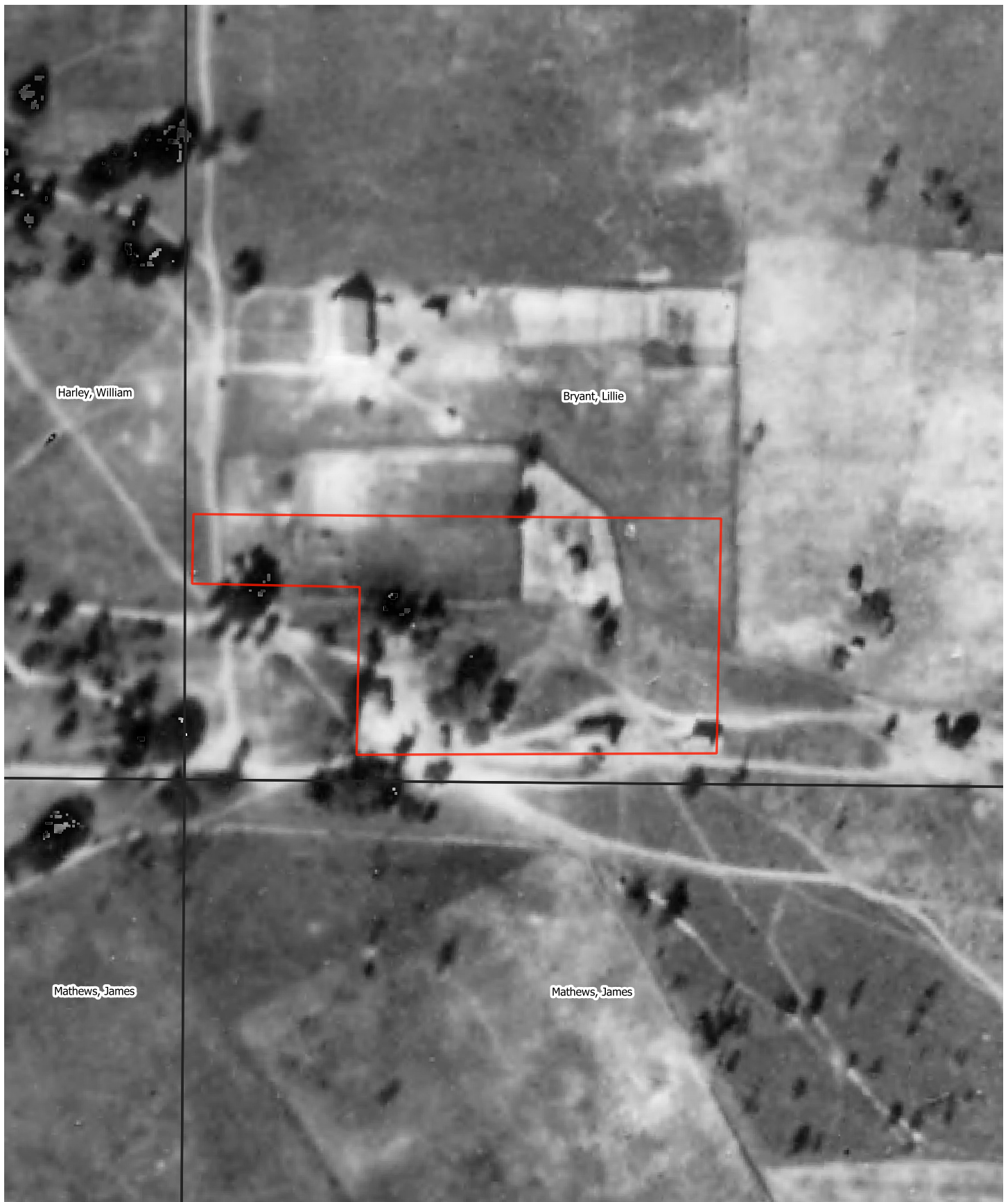

Digital Heritage Interactive, LLC  
PO Box 195082  
Winter Springs, FL 32719  
[www.digital-heritage.net](http://www.digital-heritage.net)

### 8.10 Royal Post Office (SM01341)

Community of Royal RHL  
Sumter County, Florida

0 100 200 ft

0 25 50 m

Basemap: USDA-FSA-AFPO  
(1941) 1:2000 Scale

Orthophoto





**United States Department of the Interior**  
National Park Service

**National Register of Historic Places**  
**Continuation Sheet**

Royal Rural Historic District

Name of Property

Sumter County, FL

County and State

N/A

Name of multiple listing (if applicable)

Section number      Photos      Page     1    

Submit clear and descriptive photographs. The size of each image must be 1600x1200 pixels (minimum), 3000x2000 preferred, at 300 ppi (pixels per inch) or larger. Key all photographs to the sketch map. Each photograph must be numbered in the order they are referenced in the manuscript, and that number must correspond to the photograph number on the photo log.

Property Name: Royal Rural Historic District

City or Vicinity: Wildwood County: Sumter State: FL

Edward Gonzalez-Tennant &

Photographer: Alex Nalewaik Date Photographed: Dec 2017 – Aug 2022

**Description of photograph(s) and number, including description of view indicating direction of camera:**

1. Oak Hill Cemetery (810 CR 229), taken facing southwest.
2. Oak Hill Cemetery (810 CR 229), taken facing northwest.
3. Primas & Mary Massey Residence (407 W C-462), taken facing south.
4. Polly Wideman Childhood Home (434 CR 226), taken facing northeast.
5. Rev Robert Simmons Residence (478 E C-462), taken facing north-northeast.
6. Reverend Robert Simmons Homestead (420 E C-462), taken facing northwest.
7. Jannie Jackson Residence (434 CR 226), taken facing north.
8. Leola James Home (9812 CR 231), taken facing southwest.
9. Howard Patterson Residence (539 CR 231), taken facing northwest.
10. Plas & Molly Lewis Homestead (133 E C-462), taken facing south.
11. Barney Lewis Homestead (245 W C-462), taken facing south.
12. Mae Ollie Mosley Homestead (407 E C-462), taken facing southeast.
13. Elliot & Beatrice Mathews Homestead (601 E C-462), taken facing southeast.
14. Mother Melba Keiler Homestead (563 E C-462), taken facing southwest.
15. Nelson Brooks, Sr. Homestead (9744 NE 2nd Dr.), taken facing west.
16. Elnora Woods Residence (2061 E C-462), taken facing southeast.
17. Deanna Jenkins Residence (698 E C-462), taken facing north.
18. Allean Smith Residence (9797 CR 235), taken facing northeast.
19. Flossie Sesler Residence (9060 CR 231), taken facing west.
20. Delvernia Lewis Residence (1259 CR 228), taken facing southeast.
21. Eugene & Allie Davis Residence (9429 CR 231), taken facing east.
22. William A Jackson Residence (311 NW 85th Blvd.), taken facing west.
23. Jesse L & Angelina James Residence (189 W C-462), taken facing south-southwest.
24. Catherine Steele Residence (9226 CR 231), taken facing east.
25. Rochelle V Lewis Residence (39 W C-462), taken facing south.
26. Rosa S Hubbert Residence (38 E C-462), taken facing north.
27. Susie Steele Residence (9140 CR 231), taken facing southeast.



**United States Department of the Interior**  
National Park Service

**National Register of Historic Places**  
**Continuation Sheet**

Royal Rural Historic District

Name of Property

Sumter County, FL

County and State

N/A

Name of multiple listing (if applicable)

Section number    Photos    Page    2

28. Joseph, Doretha & Luveni Lawson Residence (9792 CR 235 A), taken facing east.
29. Constance Johnson Residence (638 E C-462), taken facing north.
30. Purcell Sesler Residence (1211 CR 222), taken facing south.
31. Primus Massey Tobacco Barn (407 W C-462), taken facing south-southeast.
32. George and Polly Wideman Tobacco Barn (309 CR 226), taken facing west.
33. Rev. Robert Simmons Tobacco Barn (478 E C-462), taken facing west.
34. Sylvester Erving Tobacco Barn (9852 NE 2nd Dr.), taken facing west.
35. Lens Patterson Tobacco Barn (10005 CR 237), taken facing northeast.
36. A.W. Lee Tobacco Barn (8763 CR 231), taken facing east.
37. Willard James Tobacco Barn (9005 CR 231), taken facing east.
38. Willie Smith Tobacco Barn (9783 CR 235), taken facing east.
39. Zettie Williams Cane Press (374 W C-462), taken facing northeast.
40. Sutton James Cane Press (9019 CR 231), taken facing north-northeast.
41. Sutton James Cane Press (9019 CR 231), taken facing north-northeast.
42. Sutton James Cane Press (9019 CR 231), taken facing east.
43. Nelson Brooks, Sr. Cane Boiler & Press (9744 NE 2nd Dr.), taken facing east.
44. Nelson Brooks, Sr. Cane Boiler & Press (9744 NE 2nd Dr.), taken facing northeast.
45. Nelson Brooks, Sr. Cane Boiler & Press (9744 NE 2nd Dr.), taken facing northwest.
46. Nelson Brooks, Sr. Cane Boiler & Press (9744 NE 2nd Dr.), taken facing south.
47. Zettie Williams Polebarn Shed (566 W C-462), taken facing east-northeast.
48. Pole Barn (4337 N CR 475), taken facing east.
49. Howard Patterson Homestead Outbuilding (9938 CR 231), taken facing north.
50. Joseph Lawson Screened Outbuilding (9792 CR 235A),
51. Royal Masonic Hall (515 E C-462), taken facing southwest.
52. Royal Community Center (9605 CR 235), taken facing east.
53. Royal Elem. & Middle School Cafeteria (9567 CR 235), taken facing south.
54. Royal 1st Gas Station - No Physical Address (Parcel C28-036), taken facing northeast.
55. Plas Lewis Home (9437 CR 241), taken facing southeast.
56. Lens Patterson Homestead (10005 CR 237), taken facing east-southeast.
57. Agricultural fields in southeastern portion of community, across road from cemetery, facing southeast.
58. View along NE 15th St., taken facing south.
59. On CR 475, western edge of boundary, taken facing south-southeast.
60. On CR 228, near intersection of CR 229, taken facing east.
61. On E C-462, between CR 235A and CR 229, taken facing west.
62. On E C-462, between CR 235 and CR 235A, taken facing west, looking toward Royal's central area.
63. On CR 222, between CR 235 and 235A, taken facing west.



**United States Department of the Interior**  
National Park Service**National Register of Historic Places**  
**Continuation Sheet**

Royal Rural Historic District

Name of Property

Sumter County, FL

County and State

N/A

Name of multiple listing (if applicable)

Section number    Photos    Page    3

64. Pasture, on CR 222, between CR 235 and 235A, taken facing north.
65. On CR 235A, between E C-462 and CR 222, taken facing north.
66. Royal's Historic Marker, on CR 235, between C-462 and CR 222, taken facing northeast.
67. Reproduction cane boiler, next to the Royal Elementary and Middle School Cafeteria, taken facing south- southeast.
68. Pasture, on W C-462, between CR 231 and CR 241, taken facing northwest.
69. On W C-462, between CR 231 and CR 241, taken facing east.
70. Pasture, on W C-462, between CR 231 and CR 241, taken facing northwest.
71. On W C-462, between CR 231 and CR 241, taken facing east.
72. On CR 231, between W C-462 and NW 87th Rd, taken facing south.
73. On CR 231, between W C-462 and NW 87th Rd, taken facing south.
74. On CR 231, between W C-462 and NW 87th Rd, taken facing south.



#### UTM References

- 1- 17N 390797mE 3198406mN
- 2- 17N 391417mE 3198421mN
- 3- 17N 391420mE 3198816mN
- 4- 17N 391672mE 3198813mN
- 5- 17N 391849mE 3198411mN
- 6- 17N 395661mE 3198386mN
- 7- 17N 395640mE 3196370mN
- 8- 17N 394833mE 3196375mN
- 9- 17N 394820mE 3195576mN
- 10- 17N 394021mE 3195585mN
- 11- 17N 394014mE 3195515mN
- 12- 17N 393944mE 3195516mN
- 13- 17N 393943mE 3195409mN
- 14- 17N 393784mE 3195409mN
- 15- 17N 393783mE 3195322mN
- 16- 17N 393702mE 3195322mN
- 17- 17N 393701mE 3195265mN
- 18- 17N 393782mE 3195265mN
- 19- 17N 393781mE 3195176mN
- 20- 17N 391601mE 3195181mN
- 21- 17N 391600mE 3195241mN
- 22- 17N 390788mE 3195256mN

Roughly bounded by CR 475 on the west, CR 216A on the north, CR 223 on the east, and properties just north of Hwy 44 on the south.

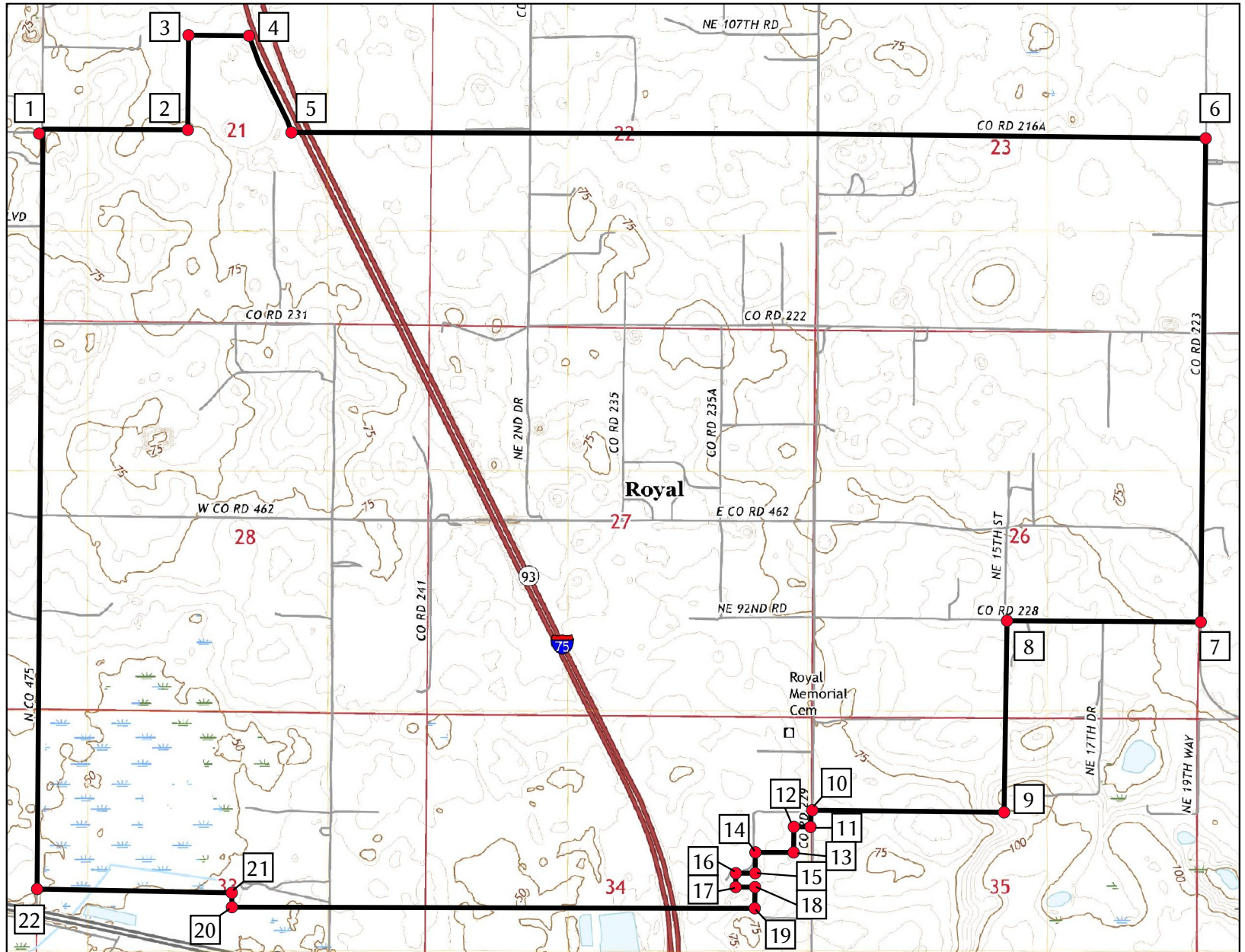

Digital Heritage Interactive, LLC  
PO Box 195082  
Winter Springs, FL 32719  
[www.digital-heritage.net](http://www.digital-heritage.net)

## Community of Royal Rural Historic Landscape Boundary

Sumter County, Florida

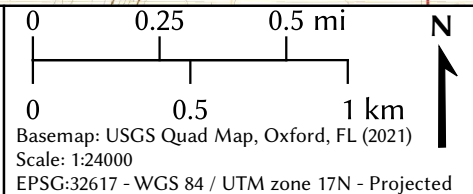



## Contributing Resources

- 1.1 - Oak Hill Cemetery
- 2.1 - Primas and Mary Massey Residence
- 2.2 - Polly Wideman Childhood Home
- 2.3 - Reverend Robert Simmons Residence
- 2.4 - Reverend Robert Simmons Homestead
- 2.5 - Jannie Jackson Residence
- 2.6 - Leola James Residence
- 2.7 - Howard Patterson Residence
- 2.8 - Plas and Molly Lewis Homestead
- 2.9 - Barney Lewis Homestead
- 2.10 - Mae Ollie Mosley Homestead
- 2.11 - Elliot and Beatrice Mathews Homestead
- 2.12 - Mother Melba Keiler Homestead
- 2.13 - Nelson Brooks Sr. Homestead
- 2.14 - Elnora Woods Residence
- 2.15 - Deanna Jenkins Residence
- 2.16 - Allean Smith Residence
- 2.17 - Flossie Sesler Residence
- 2.18 - Delvernia Lewis Residence
- 2.19 Eugene & Allie Davis Residence
- 2.20 - William A. Jackson Residence
- 2.21 - Jessie L. & Angelina James Residence
- 2.22 - Catherine Steele Residence
- 2.23 - Rochelle V. Lewis Residence
- 2.24 - Rosa S. Hubbert Residence
- 2.25 - Susie Steele Residence
- 2.26 - Joseph, Doretha & Luveni Lawson Residence
- 2.27 - Constance Johnson Residence
- 2.28 - Purcell Sesler Residence
- 3.1 - Primas Massey Tobacco Barn
- 3.2 - George and Polly Wideman Tobacco Barn
- 3.3 - Reverend Robert Simmons' Tobacco Barn
- 3.4 - Sylvester Erving Tobacco Barn
- 3.5 - Lens Patterson Tobacco Barn
- 3.6 - A.W. Lee Tobacco Barn
- 3.7 - Willard James Tobacco Barn
- 3.8 - Willie Smith Tobacco Barn
- 4.1 - Zettie Williams Cane Press
- 4.2 - Sutton James Cane Press
- 4.3 - Nelson Brooks Sr. Cane Boiler and Press

- 5.1 - Zettie Williams Pole Barn Shed
- 5.2 - Pole Barn
- 5.3 - Howard Patterson Homestead Outbuilding
- 5.4 - Joseph Lawson Screened Outbuilding
- 6.1 - Royal Masonic Hall F&AM #129
- 6.2 - Royal Community Center
- 6.3 - Royal Elementary School and Middle School Cafeteria
- 7.1 - Royal's 1st Gas Station/Convenience Store
- 7.2 - Plas Lewis Residence and Dry Cleaners
- 8.1 - FPC Substation
- 8.2 - Lens Patterson Homestead
- 8.3 - Jesse Woods' Home
- 8.4 - Sesler Homestead
- 8.5 - Rhoena and Merline Sesler Homestead
- 8.6 - Wilson Family Homestead
- 8.7 - Matthew Beard Homesite
- 8.8 - Johnsons Homestead
- 8.9 - Stokes Homestead
- 8.10 - Royal Post Office

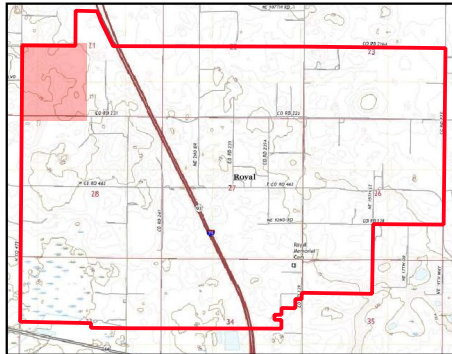

- |  |   |
|--|---|
|  | Contributing Cemetery                   |
|  | Contributing Buildings & Structures     |
|  | Non-Contributing Buildings & Structures |
|  | Contributing Sites                      |
|  | Non-Contributing Sites                  |

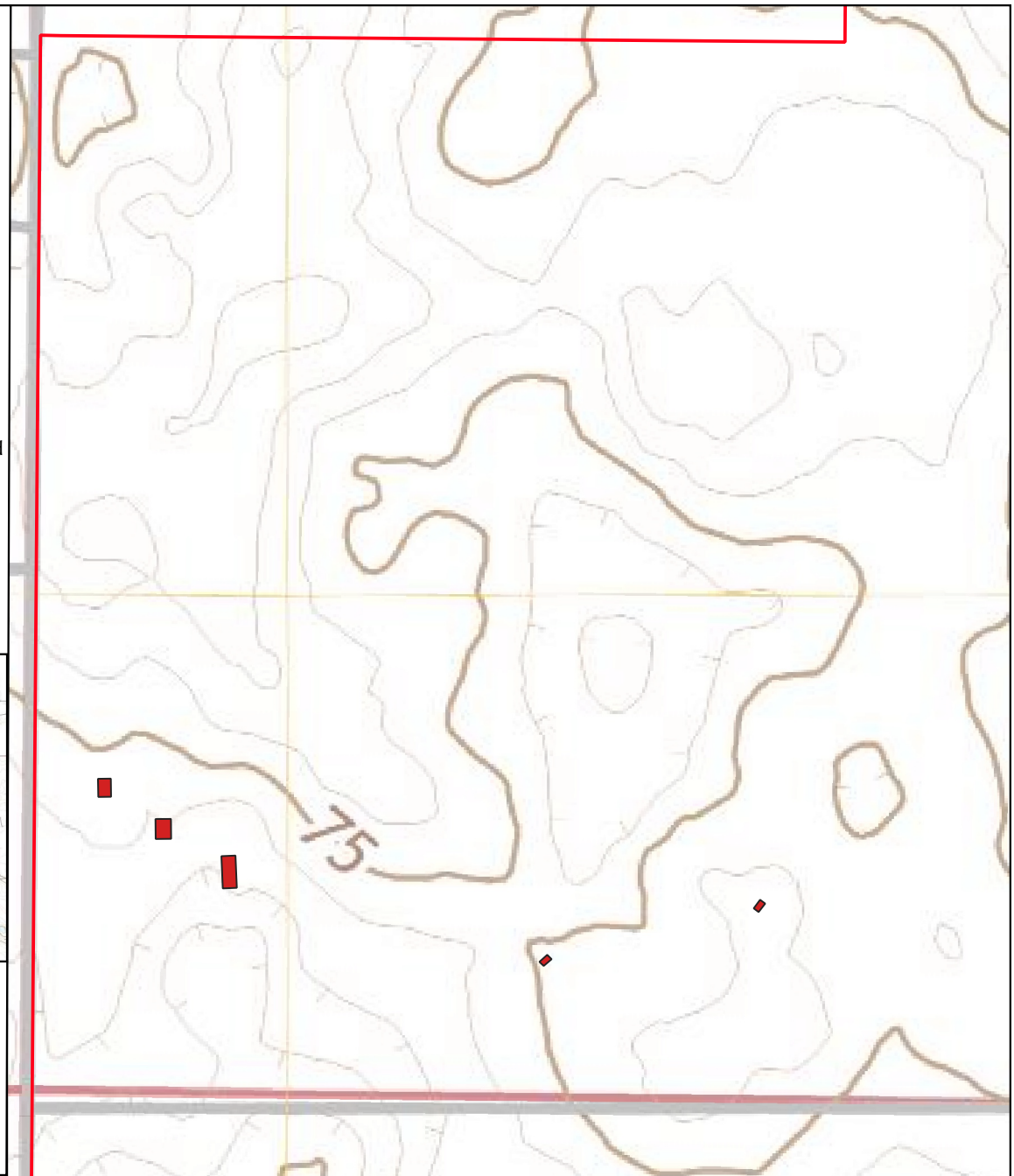

## Sketch Map

Community of Royal Rural Historic Landscape  
Sumter County, Florida



## Contributing Resources

- 1.1 - Oak Hill Cemetery
- 2.1 - Primas and Mary Massey Residence
- 2.2 - Polly Wideman Childhood Home
- 2.3 - Reverend Robert Simmons Residence
- 2.4 - Reverend Robert Simmons Homestead
- 2.5 - Jannie Jackson Residence
- 2.6 - Leola James Residence
- 2.7 - Howard Patterson Residence
- 2.8 - Plas and Molly Lewis Homestead
- 2.9 - Barney Lewis Homestead
- 2.10 - Mae Ollie Mosley Homestead
- 2.11 - Elliot and Beatrice Mathews Homestead
- 2.12 - Mother Melba Keiler Homestead
- 2.13 - Nelson Brooks Sr. Homestead
- 2.14 - Elnora Woods Residence
- 2.15 - Deanna Jenkins Residence
- 2.16 - Allean Smith Residence
- 2.17 - Flossie Sesler Residence
- 2.18 - Delvernia Lewis Residence
- 2.19 Eugene & Allie Davis Residence
- 2.20 - William A. Jackson Residence
- 2.21 - Jessie L. & Angelina James Residence
- 2.22 - Catherine Steele Residence
- 2.23 - Rochelle V. Lewis Residence
- 2.24 - Rosa S. Hubbert Residence
- 2.25 - Susie Steele Residence
- 2.26 - Joseph, Doretha & Luveni Lawson Residence
- 2.27 - Constance Johnson Residence
- 2.28 - Purcell Sesler Residence
- 3.1 - Primas Massey Tobacco Barn
- 3.2 - George and Polly Wideman Tobacco Barn
- 3.3 - Reverend Robert Simmons' Tobacco Barn
- 3.4 - Sylvester Erving Tobacco Barn
- 3.5 - Lens Patterson Tobacco Barn
- 3.6 - A.W. Lee Tobacco Barn
- 3.7 - Willard James Tobacco Barn
- 3.8 - Willie Smith Tobacco Barn
- 4.1 - Zettie Williams Cane Press
- 4.2 - Sutton James Cane Press
- 4.3 - Nelson Brooks Sr. Cane Boiler and Press

- 5.1 - Zettie Williams Pole Barn Shed
- 5.2 - Pole Barn
- 5.3 - Howard Patterson Homestead Outbuilding
- 5.4 - Joseph Lawson Screened Outbuilding
- 6.1 - Royal Masonic Hall F&AM #129
- 6.2 - Royal Community Center
- 6.3 - Royal Elementary School and Middle School Cafeteria
- 7.1 - Royal's 1st Gas Station/Convenience Store
- 7.2 - Plas Lewis Residence and Dry Cleaners
- 8.1 - FPC Substation
- 8.2 - Lens Patterson Homestead
- 8.3 - Jesse Woods' Home
- 8.4 - Sesler Homestead
- 8.5 - Rhoena and Merline Sesler Homestead
- 8.6 - Wilson Family Homestead
- 8.7 - Matthew Beard Homesite
- 8.8 - Johnsons Homestead
- 8.9 - Stokes Homestead
- 8.10 - Royal Post Office

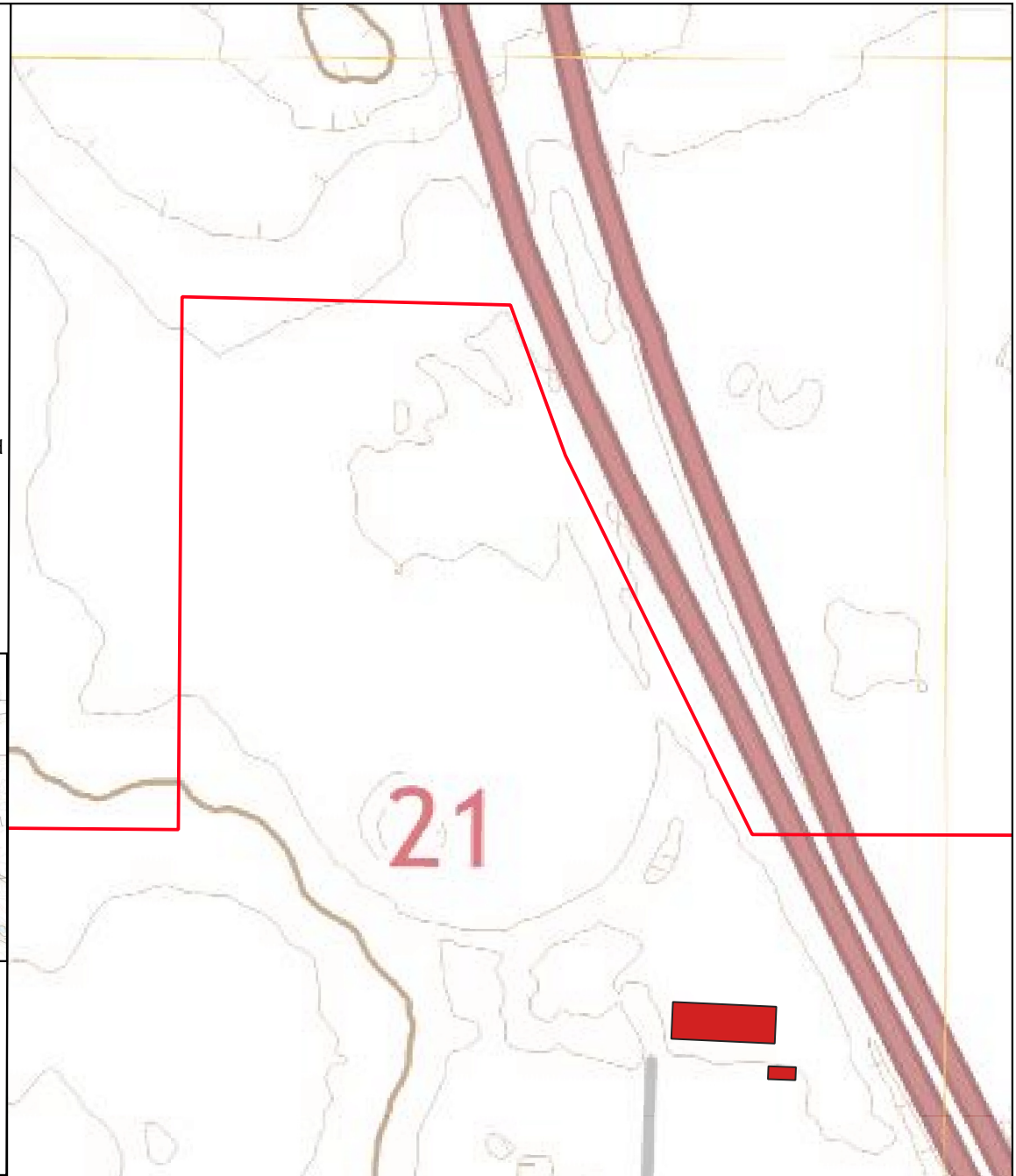
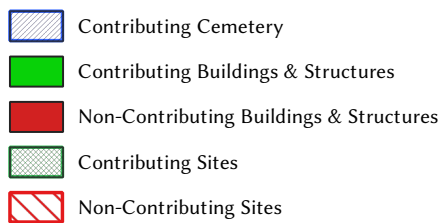
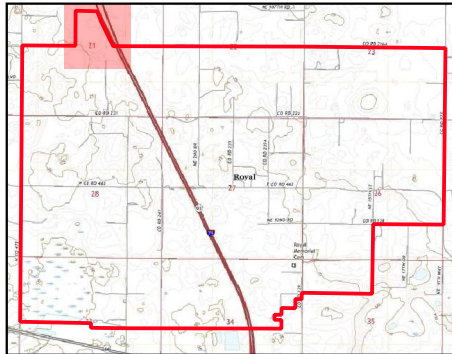







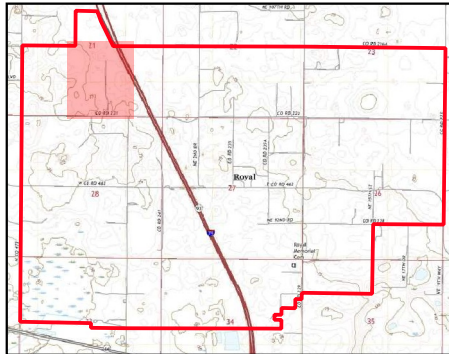

## Contributing Resources

- 1.1 - Oak Hill Cemetery
- 2.1 - Primas and Mary Massey Residence
- 2.2 - Polly Wideman Childhood Home
- 2.3 - Reverend Robert Simmons Residence
- 2.4 - Reverend Robert Simmons Homestead
- 2.5 - Jannie Jackson Residence
- 2.6 - Leola James Residence
- 2.7 - Howard Patterson Residence
- 2.8 - Plas and Molly Lewis Homestead
- 2.9 - Barney Lewis Homestead
- 2.10 - Mae Ollie Mosley Homestead
- 2.11 - Elliot and Beatrice Mathews Homestead
- 2.12 - Mother Melba Keiler Homestead
- 2.13 - Nelson Brooks Sr. Homestead
- 2.14 - Elnora Woods Residence
- 2.15 - Deanna Jenkins Residence
- 2.16 - Allean Smith Residence
- 2.17 - Flossie Sesler Residence
- 2.18 - Delvernia Lewis Residence
- 2.19 Eugene & Allie Davis Residence
- 2.20 - William A. Jackson Residence
- 2.21 - Jessie L. & Angelina James Residence
- 2.22 - Catherine Steele Residence
- 2.23 - Rochelle V. Lewis Residence
- 2.24 - Rosa S. Hubbert Residence
- 2.25 - Susie Steele Residence
- 2.26 - Joseph, Doretha & Luveni Lawson Residence
- 2.27 - Constance Johnson Residence
- 2.28 - Purcell Sesler Residence
- 3.1 - Primas Massey Tobacco Barn
- 3.2 - George and Polly Wideman Tobacco Barn
- 3.3 - Reverend Robert Simmons' Tobacco Barn
- 3.4 - Sylvester Erving Tobacco Barn
- 3.5 - Lens Patterson Tobacco Barn
- 3.6 - A.W. Lee Tobacco Barn
- 3.7 - Willard James Tobacco Barn
- 3.8 - Willie Smith Tobacco Barn
- 4.1 - Zettie Williams Cane Press
- 4.2 - Sutton James Cane Press
- 4.3 - Nelson Brooks Sr. Cane Boiler and Press

- 5.1 - Zettie Williams Pole Barn Shed
- 5.2 - Pole Barn
- 5.3 - Howard Patterson Homestead Outbuilding
- 5.4 - Joseph Lawson Screened Outbuilding
- 6.1 - Royal Masonic Hall F&AM #129
- 6.2 - Royal Community Center
- 6.3 - Royal Elementary School and Middle School Cafeteria
- 7.1 - Royal's 1st Gas Station/Convenience Store
- 7.2 - Plas Lewis Residence and Dry Cleaners
- 8.1 - FPC Substation
- 8.2 - Lens Patterson Homestead
- 8.3 - Jesse Woods' Home
- 8.4 - Sesler Homestead
- 8.5 - Rhoena and Merline Sesler Homestead
- 8.6 - Wilson Family Homestead
- 8.7 - Matthew Beard Homesite
- 8.8 - Johnsons Homestead
- 8.9 - Stokes Homestead
- 8.10 - Royal Post Office



- |   |   |
|---|---|
|  | Contributing Cemetery                   |
|  | Contributing Buildings & Structures     |
|  | Non-Contributing Buildings & Structures |
|  | Contributing Sites                      |
|  | Non-Contributing Sites                  |

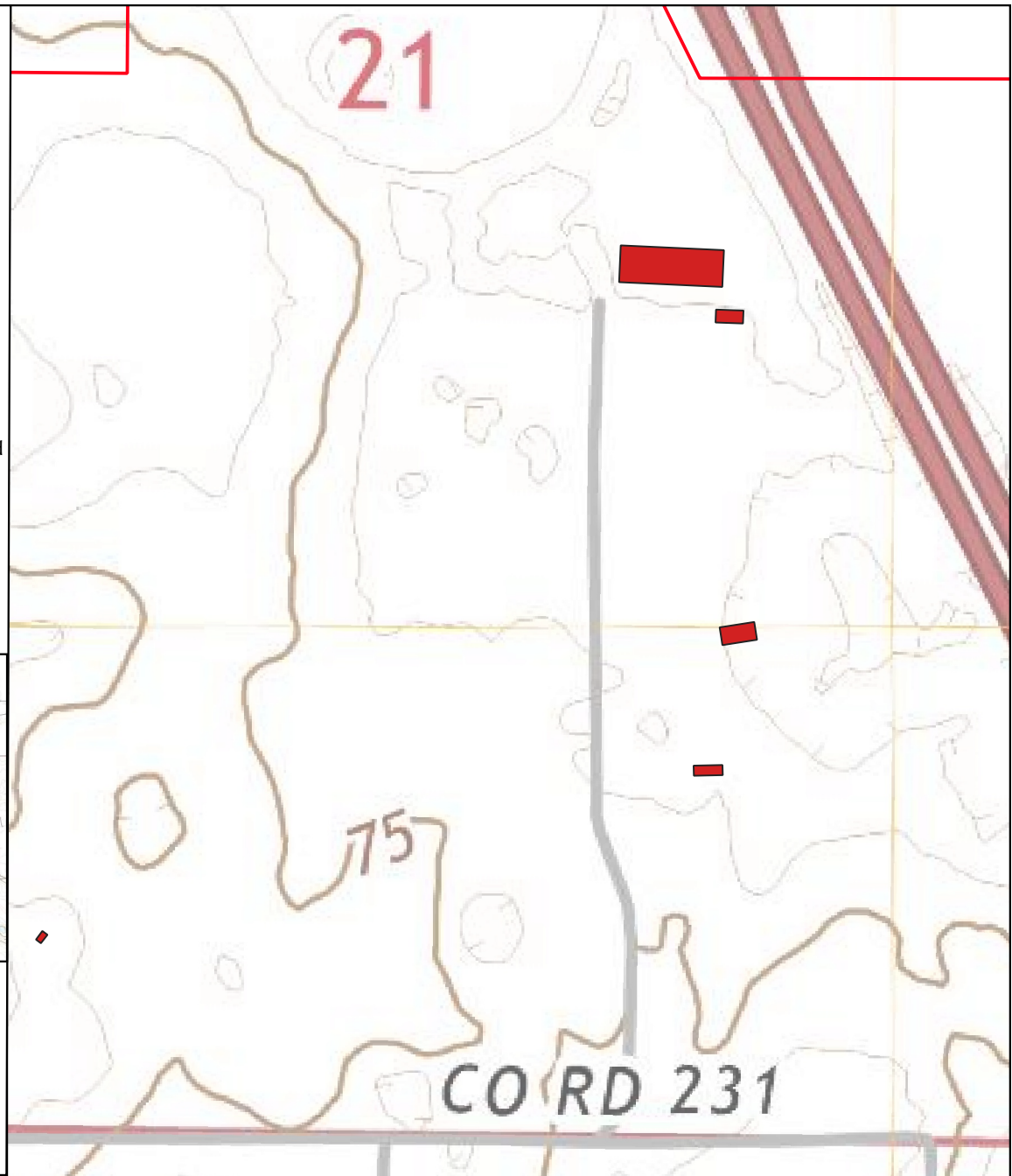



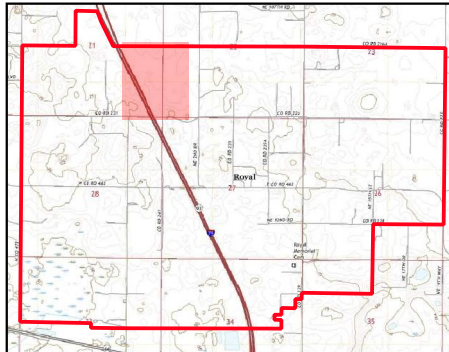

## Contributing Resources

- 1.1 - Oak Hill Cemetery
- 2.1 - Primas and Mary Massey Residence
- 2.2 - Polly Wideman Childhood Home
- 2.3 - Reverend Robert Simmons Residence
- 2.4 - Reverend Robert Simmons Homestead
- 2.5 - Jannie Jackson Residence
- 2.6 - Leola James Residence
- 2.7 - Howard Patterson Residence
- 2.8 - Plas and Molly Lewis Homestead
- 2.9 - Barney Lewis Homestead
- 2.10 - Mae Ollie Mosley Homestead
- 2.11 - Elliot and Beatrice Mathews Homestead
- 2.12 - Mother Melba Keiler Homestead
- 2.13 - Nelson Brooks Sr. Homestead
- 2.14 - Elnora Woods Residence
- 2.15 - Deanna Jenkins Residence
- 2.16 - Allean Smith Residence
- 2.17 - Flossie Sesler Residence
- 2.18 - Delvernia Lewis Residence
- 2.19 Eugene & Allie Davis Residence
- 2.20 - William A. Jackson Residence
- 2.21 - Jessie L. & Angelina James Residence
- 2.22 - Catherine Steele Residence
- 2.23 - Rochelle V. Lewis Residence
- 2.24 - Rosa S. Hubbert Residence
- 2.25 - Susie Steele Residence
- 2.26 - Joseph, Doretha & Luveni Lawson Residence
- 2.27 - Constance Johnson Residence
- 2.28 - Purcell Sesler Residence
- 3.1 - Primas Massey Tobacco Barn
- 3.2 - George and Polly Wideman Tobacco Barn
- 3.3 - Reverend Robert Simmons' Tobacco Barn
- 3.4 - Sylvester Erving Tobacco Barn
- 3.5 - Lens Patterson Tobacco Barn
- 3.6 - A.W. Lee Tobacco Barn
- 3.7 - Willard James Tobacco Barn
- 3.8 - Willie Smith Tobacco Barn
- 4.1 - Zettie Williams Cane Press
- 4.2 - Sutton James Cane Press
- 4.3 - Nelson Brooks Sr. Cane Boiler and Press

- 5.1 - Zettie Williams Pole Barn Shed
- 5.2 - Pole Barn
- 5.3 - Howard Patterson Homestead Outbuilding
- 5.4 - Joseph Lawson Screened Outbuilding
- 6.1 - Royal Masonic Hall F&AM #129
- 6.2 - Royal Community Center
- 6.3 - Royal Elementary School and Middle School Cafeteria
- 7.1 - Royal's 1st Gas Station/Convenience Store
- 7.2 - Plas Lewis Residence and Dry Cleaners
- 8.1 - FPC Substation
- 8.2 - Lens Patterson Homestead
- 8.3 - Jesse Woods' Home
- 8.4 - Sesler Homestead
- 8.5 - Rhoena and Merline Sesler Homestead
- 8.6 - Wilson Family Homestead
- 8.7 - Matthew Beard Homesite
- 8.8 - Johnsons Homestead
- 8.9 - Stokes Homestead
- 8.10 - Royal Post Office



- |   |   |
|---|---|
|  | Contributing Cemetery                   |
|  | Contributing Buildings & Structures     |
|  | Non-Contributing Buildings & Structures |
|  | Contributing Sites                      |
|  | Non-Contributing Sites                  |







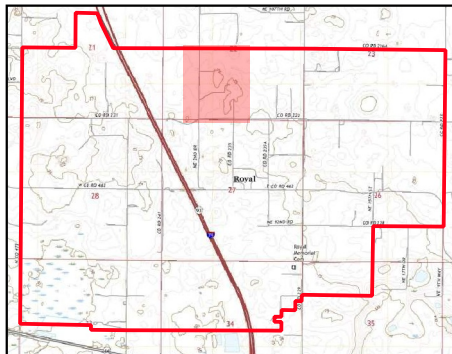

- 1.1 - Oak Hill Cemetery
- 2.1 - Primas and Mary Massey Residence
- 2.2 - Polly Wideman Childhood Home
- 2.3 - Reverend Robert Simmons Residence
- 2.4 - Reverend Robert Simmons Homestead
- 2.5 - Jannie Jackson Residence
- 2.6 - Leola James Residence
- 2.7 - Howard Patterson Residence
- 2.8 - Plas and Molly Lewis Homestead
- 2.9 - Barney Lewis Homestead
- 2.10 - Mae Ollie Mosley Homestead
- 2.11 - Elliot and Beatrice Mathews Homestead
- 2.12 - Mother Melba Keiler Homestead
- 2.13 - Nelson Brooks Sr. Homestead
- 2.14 - Elnora Woods Residence
- 2.15 - Deanna Jenkins Residence
- 2.16 - Allean Smith Residence
- 2.17 - Flossie Sesler Residence
- 2.18 - Delvernia Lewis Residence
- 2.19 Eugene & Allie Davis Residence
- 2.20 - William A. Jackson Residence
- 2.21 - Jessie L. & Angelina James Residence
- 2.22 - Catherine Steele Residence
- 2.23 - Rochelle V. Lewis Residence
- 2.24 - Rosa S. Hubbert Residence
- 2.25 - Susie Steele Residence
- 2.26 - Joseph, Doretha & Luveni Lawson Residence
- 2.27 - Constance Johnson Residence
- 2.28 - Purcell Sesler Residence
- 3.1 - Primas Massey Tobacco Barn
- 3.2 - George and Polly Wideman Tobacco Barn
- 3.3 - Reverend Robert Simmons' Tobacco Barn
- 3.4 - Sylvester Erving Tobacco Barn
- 3.5 - Lens Patterson Tobacco Barn
- 3.6 - A.W. Lee Tobacco Barn
- 3.7 - Willard James Tobacco Barn
- 3.8 - Willie Smith Tobacco Barn
- 4.1 - Zettie Williams Cane Press
- 4.2 - Sutton James Cane Press
- 4.3 - Nelson Brooks Sr. Cane Boiler and Press

- 5.1 - Zettie Williams Pole Barn Shed
- 5.2 - Pole Barn
- 5.3 - Howard Patterson Homestead Outbuilding
- 5.4 - Joseph Lawson Screened Outbuilding
- 6.1 - Royal Masonic Hall F&AM #129
- 6.2 - Royal Community Center
- 6.3 - Royal Elementary School and Middle School Cafeteria
- 7.1 - Royal's 1st Gas Station/Convenience Store
- 7.2 - Plas Lewis Residence and Dry Cleaners
- 8.1 - FPC Substation
- 8.2 - Lens Patterson Homestead
- 8.3 - Jesse Woods' Home
- 8.4 - Sesler Homestead
- 8.5 - Rhoea and Merline Sesler Homestead
- 8.6 - Wilson Family Homestead
- 8.7 - Matthew Beard Homesite
- 8.8 - Johnsons Homestead
- 8.9 - Stokes Homestead
- 8.10 - Royal Post Office



-  Contributing Cemetery
-  Contributing Buildings & Structures
-  Non-Contributing Buildings & Structures
-  Contributing Sites
-  Non-Contributing Sites

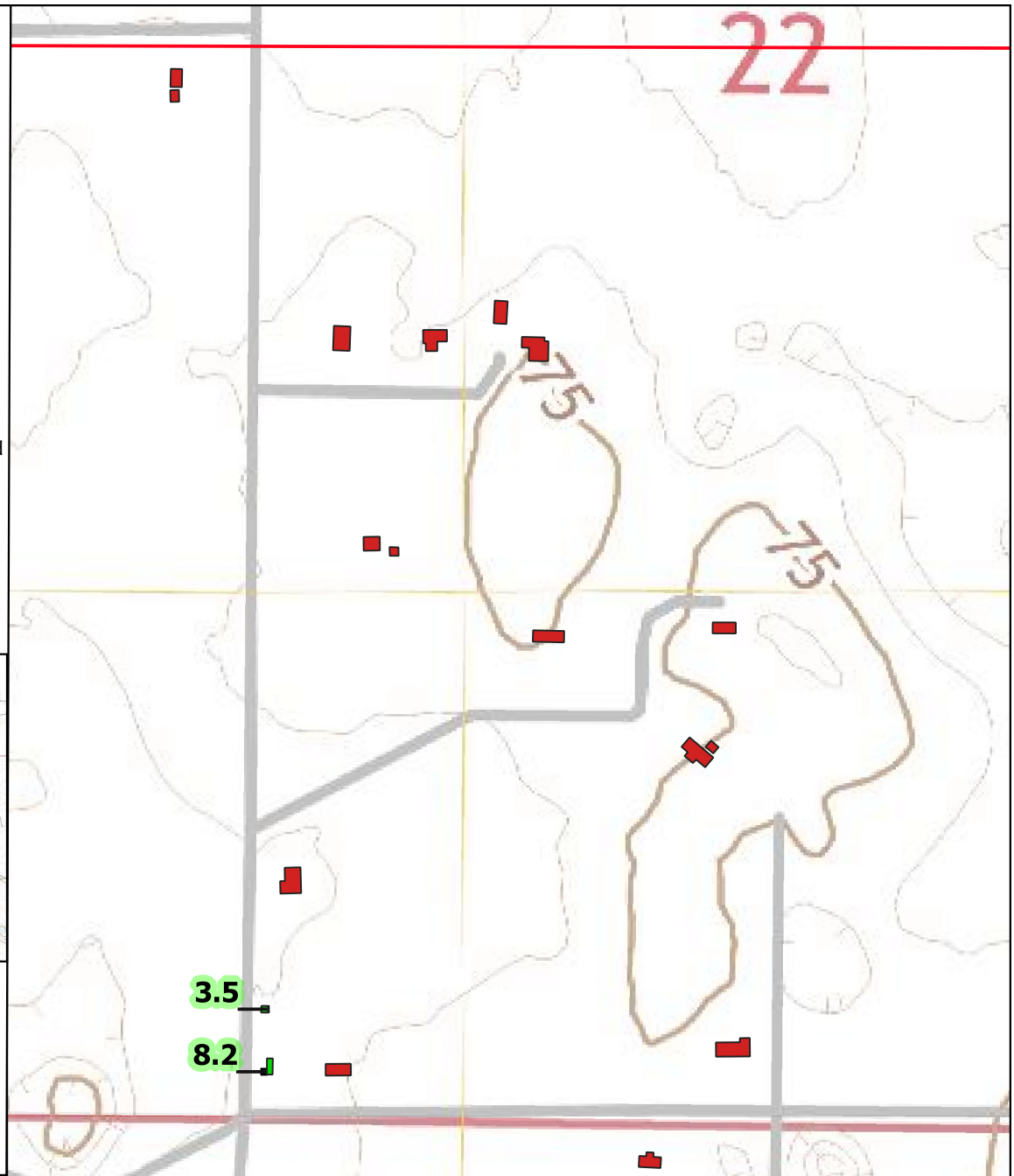



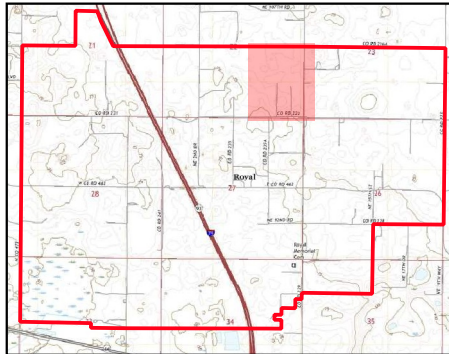

## Contributing Resources

- 1.1 - Oak Hill Cemetery
- 2.1 - Primas and Mary Massey Residence
- 2.2 - Polly Wideman Childhood Home
- 2.3 - Reverend Robert Simmons Residence
- 2.4 - Reverend Robert Simmons Homestead
- 2.5 - Jannie Jackson Residence
- 2.6 - Leola James Residence
- 2.7 - Howard Patterson Residence
- 2.8 - Plas and Molly Lewis Homestead
- 2.9 - Barney Lewis Homestead
- 2.10 - Mae Ollie Mosley Homestead
- 2.11 - Elliot and Beatrice Mathews Homestead
- 2.12 - Mother Melba Keiler Homestead
- 2.13 - Nelson Brooks Sr. Homestead
- 2.14 - Elnora Woods Residence
- 2.15 - Deanna Jenkins Residence
- 2.16 - Allean Smith Residence
- 2.17 - Flossie Sesler Residence
- 2.18 - Delvernia Lewis Residence
- 2.19 Eugene & Allie Davis Residence
- 2.20 - William A. Jackson Residence
- 2.21 - Jessie L. & Angelina James Residence
- 2.22 - Catherine Steele Residence
- 2.23 - Rochelle V. Lewis Residence
- 2.24 - Rosa S. Hubbert Residence
- 2.25 - Susie Steele Residence
- 2.26 - Joseph, Doretha & Luveni Lawson Residence
- 2.27 - Constance Johnson Residence
- 2.28 - Purcell Sesler Residence
- 3.1 - Primas Massey Tobacco Barn
- 3.2 - George and Polly Wideman Tobacco Barn
- 3.3 - Reverend Robert Simmons' Tobacco Barn
- 3.4 - Sylvester Erving Tobacco Barn
- 3.5 - Lens Patterson Tobacco Barn
- 3.6 - A.W. Lee Tobacco Barn
- 3.7 - Willard James Tobacco Barn
- 3.8 - Willie Smith Tobacco Barn
- 4.1 - Zettie Williams Cane Press
- 4.2 - Sutton James Cane Press
- 4.3 - Nelson Brooks Sr. Cane Boiler and Press

- 5.1 - Zettie Williams Pole Barn Shed
- 5.2 - Pole Barn
- 5.3 - Howard Patterson Homestead Outbuilding
- 5.4 - Joseph Lawson Screened Outbuilding
- 6.1 - Royal Masonic Hall F&AM #129
- 6.2 - Royal Community Center
- 6.3 - Royal Elementary School and Middle School Cafeteria
- 7.1 - Royal's 1st Gas Station/Convenience Store
- 7.2 - Plas Lewis Residence and Dry Cleaners
- 8.1 - FPC Substation
- 8.2 - Lens Patterson Homestead
- 8.3 - Jesse Woods' Home
- 8.4 - Sesler Homestead
- 8.5 - Rhoena and Merline Sesler Homestead
- 8.6 - Wilson Family Homestead
- 8.7 - Matthew Beard Homesite
- 8.8 - Johnsons Homestead
- 8.9 - Stokes Homestead
- 8.10 - Royal Post Office



-  Contributing Cemetery
-  Contributing Buildings & Structures
-  Non-Contributing Buildings & Structures
-  Contributing Sites
-  Non-Contributing Sites

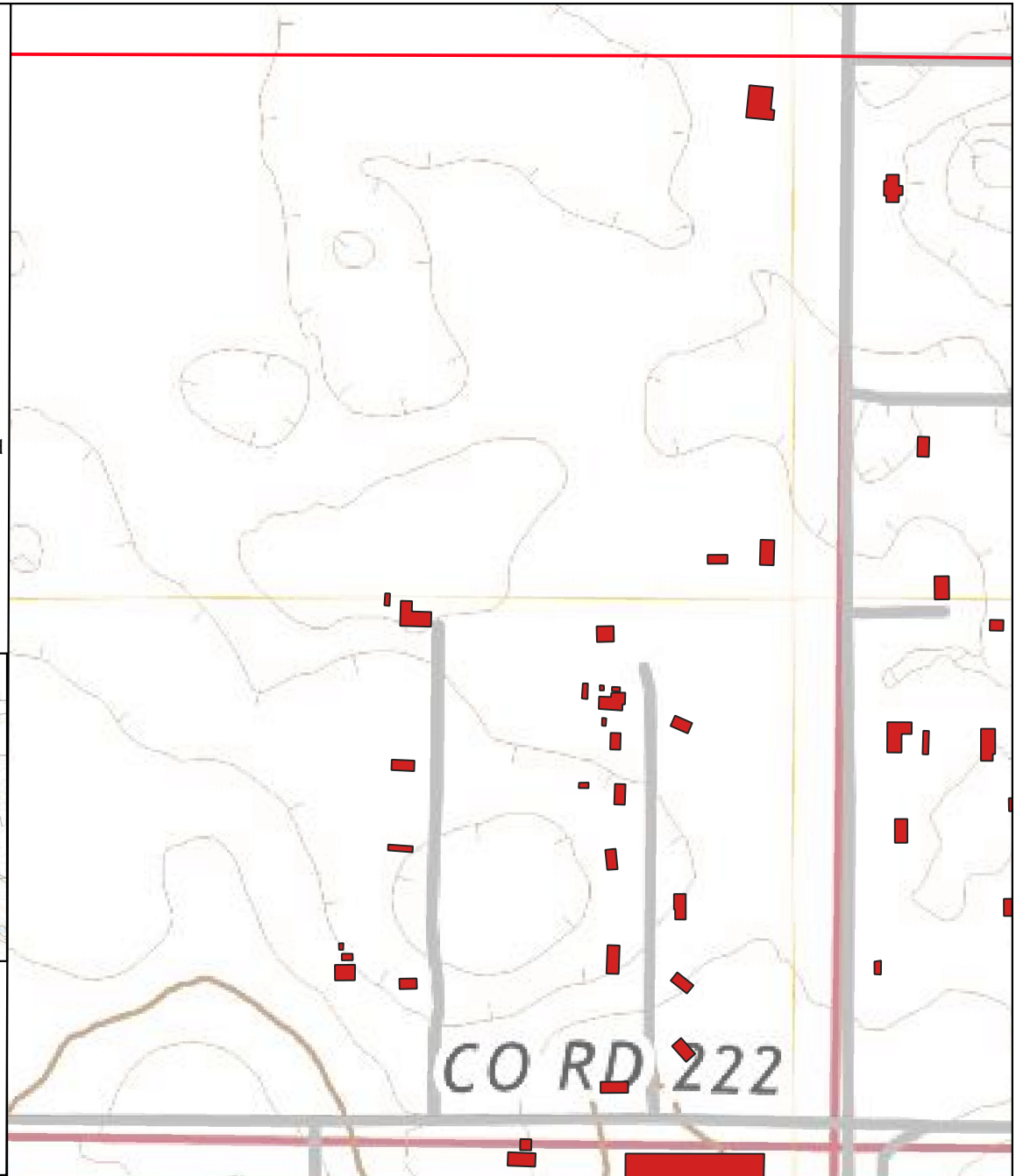

## Sketch Map

Community of Royal Rural Historic Landscape  
Sumter County, Florida



## Contributing Resources

- 1.1 - Oak Hill Cemetery
- 2.1 - Primas and Mary Massey Residence
- 2.2 - Polly Wideman Childhood Home
- 2.3 - Reverend Robert Simmons Residence
- 2.4 - Reverend Robert Simmons Homestead
- 2.5 - Jannie Jackson Residence
- 2.6 - Leola James Residence
- 2.7 - Howard Patterson Residence
- 2.8 - Plas and Molly Lewis Homestead
- 2.9 - Barney Lewis Homestead
- 2.10 - Mae Ollie Mosley Homestead
- 2.11 - Elliot and Beatrice Mathews Homestead
- 2.12 - Mother Melba Keiler Homestead
- 2.13 - Nelson Brooks Sr. Homestead
- 2.14 - Elnora Woods Residence
- 2.15 - Deanna Jenkins Residence
- 2.16 - Allean Smith Residence
- 2.17 - Flossie Sesler Residence
- 2.18 - Delvernia Lewis Residence
- 2.19 Eugene & Allie Davis Residence
- 2.20 - William A. Jackson Residence
- 2.21 - Jessie L. & Angelina James Residence
- 2.22 - Catherine Steele Residence
- 2.23 - Rochelle V. Lewis Residence
- 2.24 - Rosa S. Hubbert Residence
- 2.25 - Susie Steele Residence
- 2.26 - Joseph, Doretha & Luveni Lawson Residence
- 2.27 - Constance Johnson Residence
- 2.28 - Purcell Sesler Residence
- 3.1 - Primas Massey Tobacco Barn
- 3.2 - George and Polly Wideman Tobacco Barn
- 3.3 - Reverend Robert Simmons' Tobacco Barn
- 3.4 - Sylvester Erving Tobacco Barn
- 3.5 - Lens Patterson Tobacco Barn
- 3.6 - A.W. Lee Tobacco Barn
- 3.7 - Willard James Tobacco Barn
- 3.8 - Willie Smith Tobacco Barn
- 4.1 - Zettie Williams Cane Press
- 4.2 - Sutton James Cane Press
- 4.3 - Nelson Brooks Sr. Cane Boiler and Press

- 5.1 - Zettie Williams Pole Barn Shed
- 5.2 - Pole Barn
- 5.3 - Howard Patterson Homestead Outbuilding
- 5.4 - Joseph Lawson Screened Outbuilding
- 6.1 - Royal Masonic Hall F&AM #129
- 6.2 - Royal Community Center
- 6.3 - Royal Elementary School and Middle School Cafeteria
- 7.1 - Royal's 1st Gas Station/Convenience Store
- 7.2 - Plas Lewis Residence and Dry Cleaners
- 8.1 - FPC Substation
- 8.2 - Lens Patterson Homestead
- 8.3 - Jesse Woods' Home
- 8.4 - Sesler Homestead
- 8.5 - Rhoena and Merline Sesler Homestead
- 8.6 - Wilson Family Homestead
- 8.7 - Matthew Beard Homesite
- 8.8 - Johnsons Homestead
- 8.9 - Stokes Homestead
- 8.10 - Royal Post Office

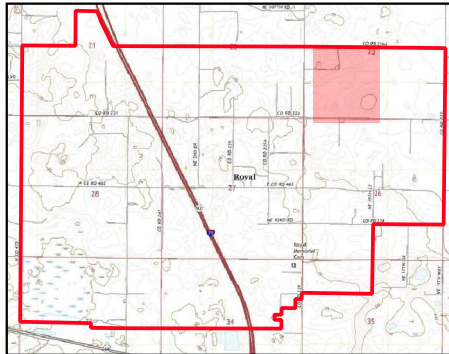

- |  |   |
|--|---|
|  | Contributing Cemetery                   |
|  | Contributing Buildings & Structures     |
|  | Non-Contributing Buildings & Structures |
|  | Contributing Sites                      |
|  | Non-Contributing Sites                  |

