



FILLMORE PUBLIC SCHOOL BUILDING

As an evidence that the Fillmore school is progressing during the four years in which the present senior class has been in High School, the standard of the school has been raised from third to first class.

The enrollment has so materially increased that a church has been rented for the past two years. This year alone there has been over \$500 spent for library books.

The two societies are doing splendid work and the students are full of energy and whole souled loyalty for their school.

The Board of Directors, composed of Mr. Will Robertson, president; Mr. Jesse Shunk, vice-president; Mr. Frank Polk, treasurer; Mr. E. E. Denney, Mr. Frank Kneale, Mr. Fitz King, Mr. Robert Gamble, clerk, deserve the praise and admiration of the school and patrons for their loyal service in behalf of better schools for Fillmore.

We wish to take this method of thanking the loyal, progressive business men of Fillmore, for the support which has made it possible for us to publish this book for the patrons of the community.

“NUNTIUS”

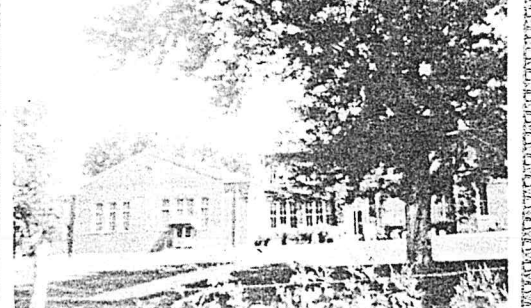
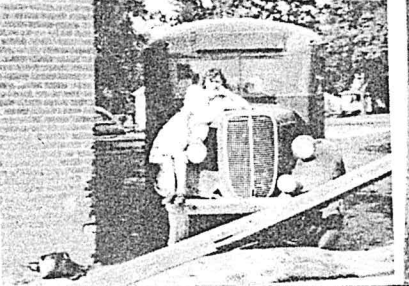
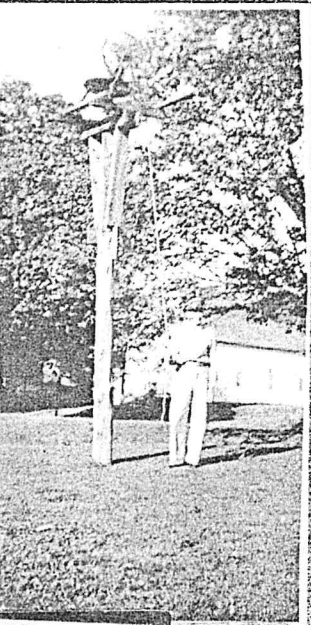
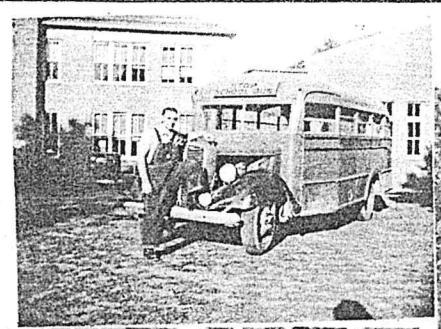
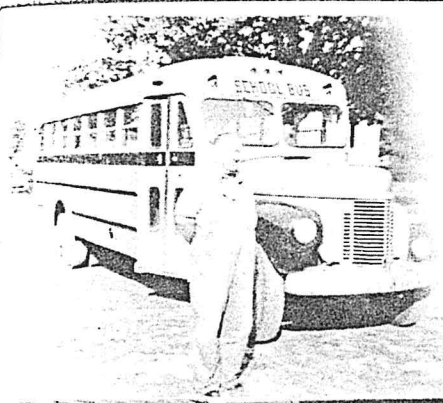



DISTRICT 36, FILLMORE. The first school house of Fillmore was built of logs, containing two rooms. It was built about 1863 and was situated about one half miles south of town in what now is known Spicers pastures. Among the first teachers were Charles McBride and O. E. Laball. About 1865 the log school house become so devastated, making it too cold for winter use. Then a frame school house was built east of town on what is now the Gillmore farm. After the village of Fillmore was laid out, it was moved to the William Simerly place. This building was used for the younger children. Most of the older pupils went to the Seminary which was under the control of the Methodist church. The Seminary was a large brick building of three rooms and stood on the lots now occupied by the Horace Gregory Jr. residence. This building was bought by the district and used as a school building until 1895. At which time a large four room brick school house was built just a block south of the public well on a two acre plot. This building is still used for school purposes. The play ground is enclosed with an iron picket fence. Around the fence on the west, north and east grows a row of large maple trees making the play ground beautiful and giving plenty of shade.



Marshal N. Yetter,
Principal.

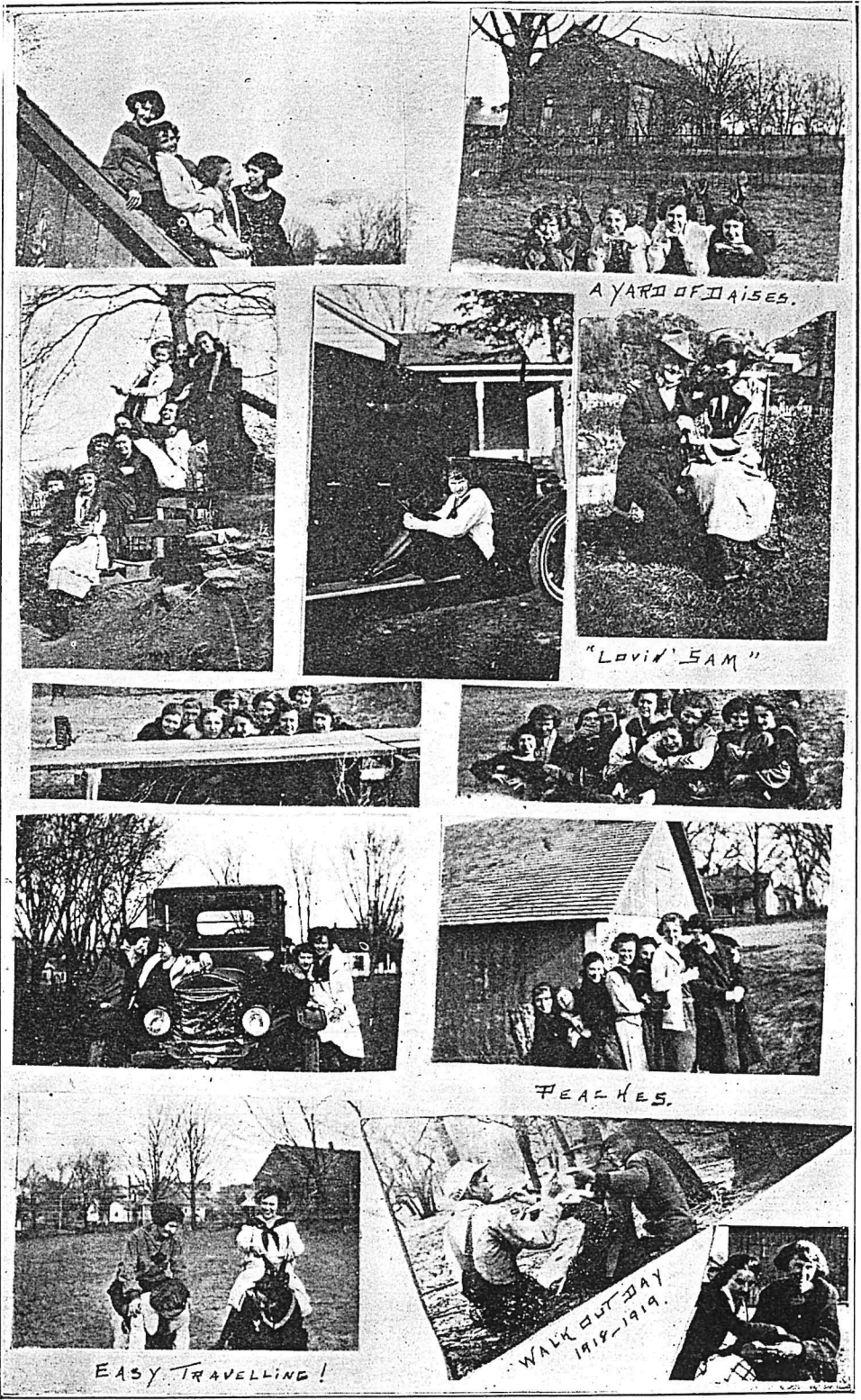

A YARD OF DAISES.

"LOVIN' SAM"

FEATHERS.

EASY TRAVELLING!

WALK OUT DAY
1918-1919.

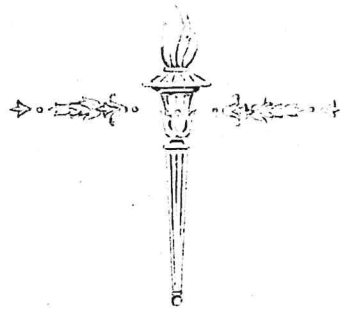
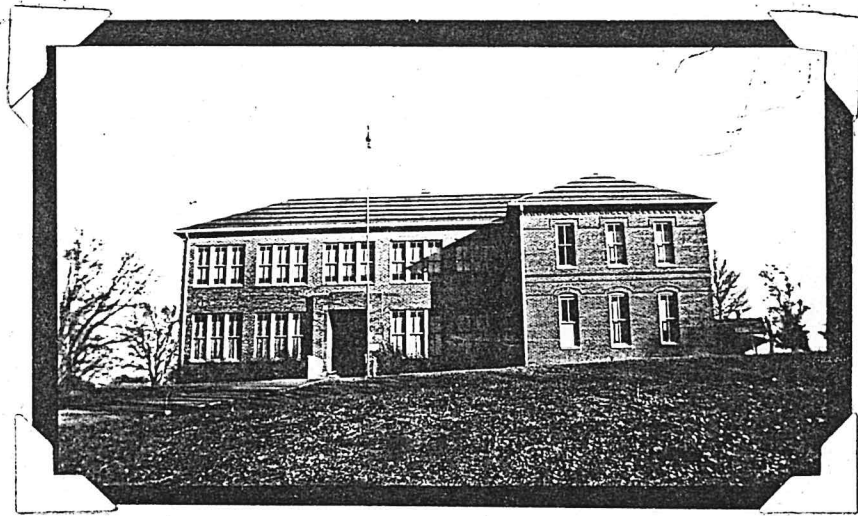

Fillmore School, Class of 1912.

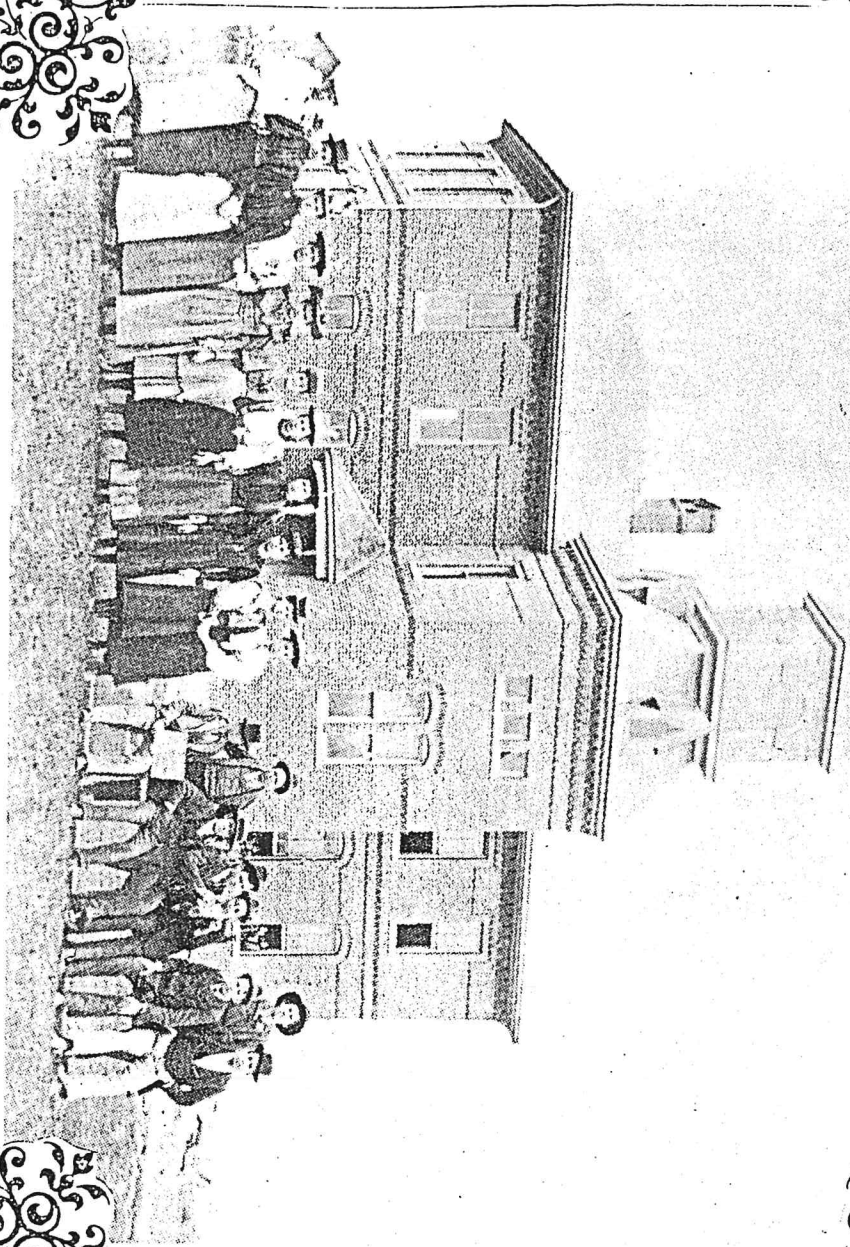

Left to right

- | | | |
|---------------------|--------------------|--------------------|
| 1. Lulu Burns | 7. Pearl Wilkerson | 14. Charlie Bryan |
| 2. — | 8. Orla Hendrick | 15. George Reed |
| 3. Iva SeEVERS | 9. Ina Hendrick | 16. Horace Gregory |
| 4. Hattie Hammers | 10. Imo Barnes | 17. John Reed |
| 5. Christie Snicker | 11. Maggie Wheaton | 19. Elmer Killen |
| 6. Edith White | 12. Ed Denney | standing |
| | 13. George Starnes | |

C 6 11 10 10 10 10 10

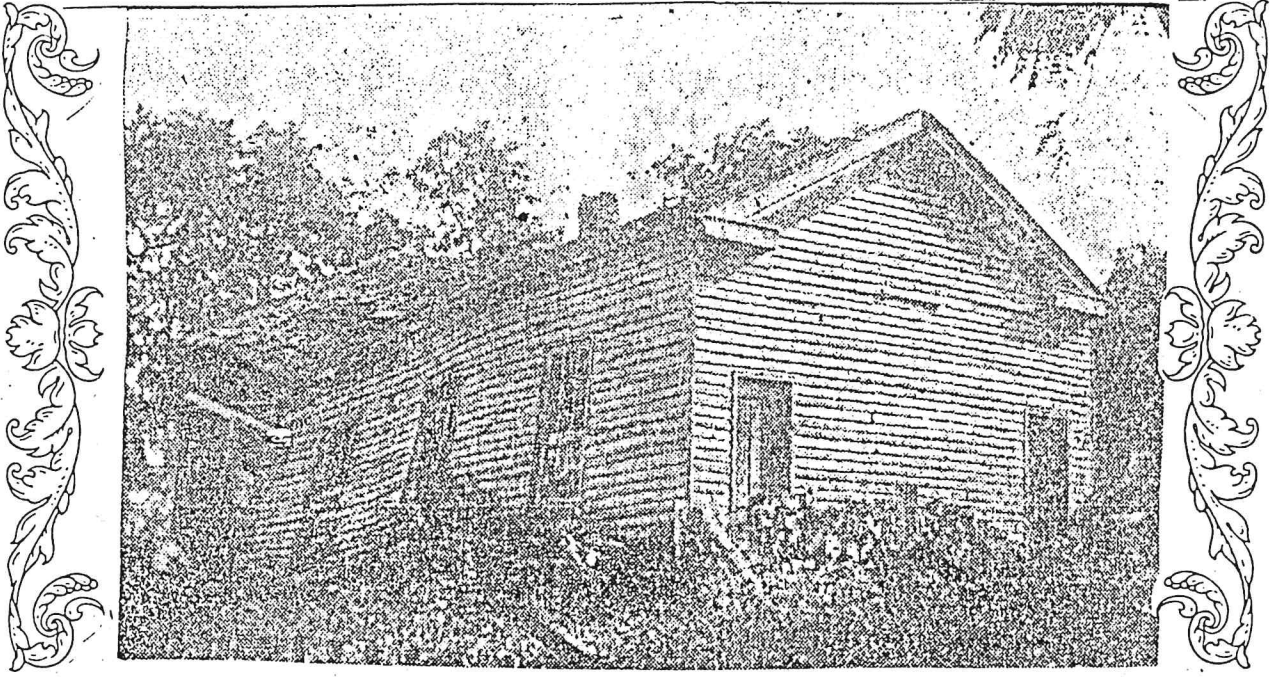

This structure of the old Methodist Church was erected about 1850 and the annual conference held in it in 1864. Foundations for the present church building were laid Aug. 17, 1882, and the old building eventually was razed.

