Healthy at the Source

The Precision Machine Inside You Called the Mitochondria & What It Takes to Keep It Running



Dr. Chant Williams

Healthy at the Source: The Precision Machine Inside You Called the Mitochondria & What It Takes to Keep It Running
© 2026 Chant LLC. All rights reserved.

No part of this publication may be reproduced, distributed, or transmitted in any form or by any means without the prior written permission from Chant LLC.

Published by Chant LLC
DBA Resolute Growth
Idaho, United States
First Edition, 2026

Author: Dr. Chant Williams

The information in this book is intended for educational purposes only and is not a substitute for professional medical, psychological, or financial advice.
Please consult qualified professionals for your specific situation.

Healthy at the Source

The Precision Machine Inside You Called the Mitochondria & What It Takes to Keep It Running

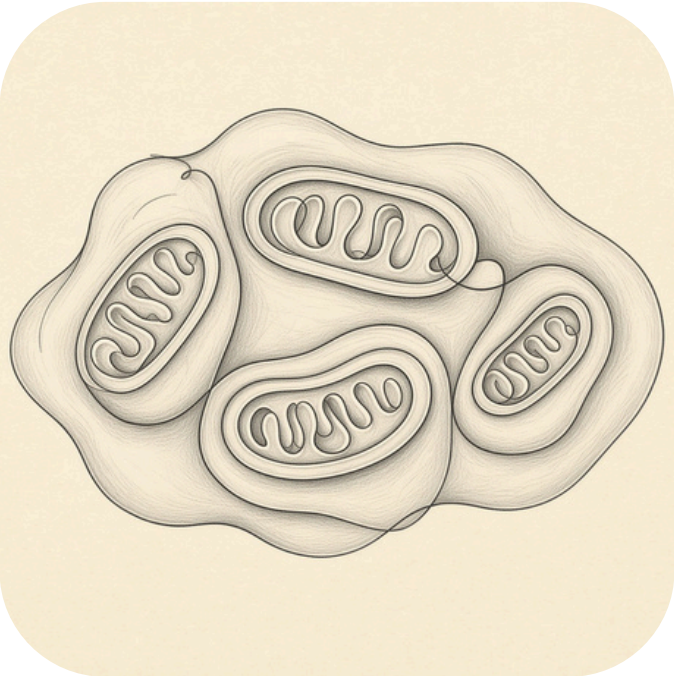

Dr. Chant Williams

I missed it completely.

Not because I was not paying attention. Because it was happening beneath everything I could see, feel, or measure.

I was functioning. Showing up. Building a practice, raising a family, carrying the weight of other people's health while ignoring the signals my own body had been sending for years. The energy that once came easily started requiring effort. The clarity I counted on started arriving late. The resilience that had always held started slipping out of sync.

I told myself everyone felt this way. I was wrong. What I was experiencing was not tiredness. It was a mechanism quietly losing calibration; invisible, cellular, happening in the one place I had never thought to look.

I am a chiropractic physician with a degree in Life Science and over a decade in private practice. From my earliest days in professional training I was taught that cellular health would become the frontier of medicine. My professors saw it coming. They were right. What I did not expect was how long it would take for that knowledge to reach the people who needed it most.

Then I started seeing the pattern everywhere. In family members aging faster than their years. In close friends exhausted in a way that sleep never fixed. In patients doing everything right and still running below their capacity. I recognized it because I had lived it. And I felt the quiet helplessness of a physician who understood something was deeply wrong at a level most health conversations never reach.

I wanted to help. But I did not have the complete answer yet.

Thankfully that changed. What research has confirmed about cellular health is something every person deserves to know. I will show you what I found.

When the pandemic closed my practice, I made a decision not to return to it. What I had witnessed there was never only in my waiting room, it was in families, workplaces, and communities everywhere. Quietly. Invisibly.

Unaddressed. I wanted to reach further than one room could hold.

If you have read my other books, Resilient Decisions or A Resilient Heart, you know that real recovery begins beneath the surface. What follows goes to the deepest level; the precise, biological mechanism that makes everything else possible.

You cannot build a resilient life on a mechanism that was never maintained.

This is not a wellness trend. It is the complete picture of what is happening inside your cells right now — and what becomes possible when you finally service the source.

Keep reading.

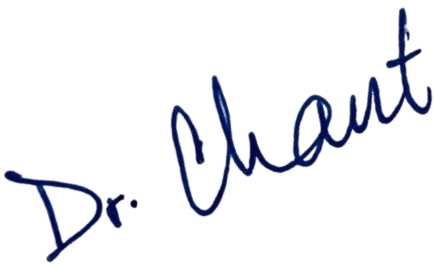

The Source







Everything you have ever done to improve your health was resetting the time on a watch that was running slow, when the real problem was inside it all along.

Here is what most people never find out about their health.

Everything you have been trying to fix, the exhaustion that sleep does not touch, the brain fog that caffeine does not clear, the energy that used to come naturally and slowly stopped, you have been working on it in the wrong place.

Picture a fine watch. From the outside it looks simple, a face, two hands, a case. But what keeps it running is hidden underneath, a small mechanism made of dozens of parts moving together in exact coordination. If that mechanism drifts out of calibration, the watch can still look fine for a long time. So people polish the case. They replace the battery. They keep tending to what they can see. But no amount of polishing supports a mechanism that has slipped out of sync.

Most people spend years, sometimes decades, tending to the case. The diets. The sleep protocols. The stress management routines. And some of it helps. But if you have ever done all the right things and still felt like something essential was missing, this is why. You were polishing the case. Nobody showed you the mechanism.

That is your biology right now. The mechanism of your health is your cells. Inside every organ, every tissue, every system in your body, health is either being calibrated or quietly slipping out of sync. At a level most health conversations never get close to.

Not another way to manage what you feel. A real look at where health actually begins, and what becomes possible once you stop polishing the case and start supporting the mechanism inside.

Relief is Not Recalibration









You have not been failing at your health. You have been working at the wrong level.

Here is a distinction worth sitting with.

Relief is not the same as calibration. When you manage a symptom, push through the fatigue enough to get through the day, quiet the anxiety enough to function, force clarity through sheer willpower, that is relief. It matters. But it is not the same as supporting what caused the problem in the first place.

Go back to the watch. Everything you see on its face, the hands moving, the time displayed, depends entirely on something you cannot see. The mechanism underneath determines whether everything above it runs true. You can adjust the hands as many times as you want. But a mechanism running out of calibration will eventually show up on the face no matter how often you reset it.

Every approach to health that targets your energy, your mood, your weight, your inflammation, that is face work. Important. Real. But it depends on a mechanism most people never learn to support.

The mechanism is your cells. And at the center of that mechanism lives a structure so far beyond the single label it was given in biology class that understanding it fully changes how you see your own health.

Your mitochondria do not just power your cells. They influence your longevity, your mental health, your immunity, and the pace at which you age.

Getting healthy at the source means supporting the mechanism itself. That is what this book is about.

The Physician's Entry



I was taught in my chiropractic education that cellular health would become the frontier of medicine. The future has arrived, and most people still do not know it.

The first time I heard the phrase "cellular health" in a clinical context was not in a blog post or a supplement ad. It was in a classroom.

A professor who had spent decades in patient care looked out at a room full of future physicians and said something I have never forgotten.

The practitioners who understand what is happening inside the cell will be the ones who actually help people function at their best. Not just manage their symptoms. That was over twenty years ago. What he described was not what medicine was at the time. It was what medicine was becoming.

A decade of private practice confirmed it. I watched patient after patient arrive with symptoms that conventional care addressed at the surface, pain managed, energy temporarily boosted, but the underlying mechanism was never fully supported.

Because nobody was looking underneath. I did not yet have the complete answer.

Now I do.

And that answer has not yet made its way into the conversations most people are having about their health.

When the pandemic closed my practice, I decided not to return to it. This was my chance to reach people on a larger scale. One patient at a time was never going to close that gap. The people who needed this were everywhere, not just in my waiting room.

You are one of them. And I am glad you are here.

Not Just a Powerhouse

A Precision Instrument



- Energy
- Hormones
- Immunity
- Inflammation
- Mood
- Aging
- Cell Death

They gave mitochondria one label. It was not wrong. It was just the beginning of a much longer story.

We love calling mitochondria the powerhouse of the cell. Honestly, that undersells them.

Mitochondria are not just workhorses grinding out energy. They are precision instruments, engineered with a level of detail that puts a fine watch to shame. Every function calibrated with breathtaking intention.

You do not leave a fine watch out in the rain. Precision instruments need to be treated like precision instruments, or their performance declines long before it should. But to understand why that matters, you have to understand what these instruments are actually calibrated to do. And it is far more than energy.

Every day your mitochondria are involved in deciding which cells thrive and which ones are cleared away. They contribute to producing your steroid hormones, cortisol, estrogen, testosterone. Your hormonal balance is closely tied to their function.

They play a role in your immune response. They influence inflammation, one of the more studied factors connected to how the body ages. And emerging research is exploring how anxiety, low mood, and brain fog may not be purely psychological experiences. They may have a cellular component.

Your mitochondria also influence how fast you age.

This is not a powerhouse. This is a precision instrument running your entire cellular life, and without the right support, that fine tuned performance quietly declines. Its condition shapes far more about how you feel, how long you thrive, and how well you age than any single label has ever captured.

The Ancient Partnership



Two billion years ago a partnership was formed inside a single cell. You are the living result of that agreement, and it is still being honored in every cell of your body right now.

Two billion years ago something happened inside a microscopic cell that changed the trajectory of all life on earth.

A large ancient cell engulfed a smaller bacterium. In almost every scenario that follows from that moment the bacterium gets digested and destroyed. That is the expected outcome.

But that is not what happened.

Instead of being destroyed the bacterium survived. And instead of competing they cooperated. The bacterium produced energy. The cell provided shelter. What started as an unlikely encounter became a permanent partnership, and from that single moment of cooperation all complex life became possible. Every plant. Every animal. Every human being who has ever lived traces back to that agreement.

This is the endosymbiotic theory, first proposed by scientist Lynn Margulis in 1967. The scientific establishment rejected her for years. Then the evidence became undeniable. Today it is foundational biology. The proof is still visible. Mitochondria carry their own DNA, entirely separate from the DNA in your cell's nucleus. Their own membranes. Their own identity.

I am a man of faith. When I look at this story, the precision required, the improbable cooperation that produced all complex life, I do not see accident. I see design. I see the fingerprints of a Creator who built partnership into the very foundation of biological life.

That ancient partnership is not history. It is alive in every cell of your body right now, running the same precise instrument that keeps you going today.

The Complete Picture



Energy is what they taught you. Coordination is what mitochondria actually do.

Here is what most people never realize about mitochondrial health.

These functions do not operate in isolation. They work together as one integrated system, the same way every gear in a fine watch depends on the gear beside it.

When that system is under strain, the effects cascade.

Picture the inside of that watch. When every gear is turning as it should, your energy is there, your hormones are balanced, your immune system is sharp, your inflammation is managed, your mood is steady. The whole mechanism runs in sync.

Now picture one gear starting to slip out of calibration. Energy dips first, that is the one you feel. But the others follow. Mitochondria under strain support hormone production less efficiently. Your immune regulation weakens.

Inflammation rises. Mood and focus decline. Recovery slows. Running beneath all of it, quietly building, is faster aging. This is why addressing fatigue, mood, or inflammation as separate problems often produces limited results. They are not separate parts. They are gears in the same mechanism.

Your complete health picture, physical energy, emotional resilience, mental clarity, immune strength, hormonal balance, and the quality of your years ahead, is a cellular picture. Every part of it depends on what is happening inside that mechanism right now.

That is what makes cellular health the most important conversation in wellness that most people are not yet having.

Your Body's Energy Currency

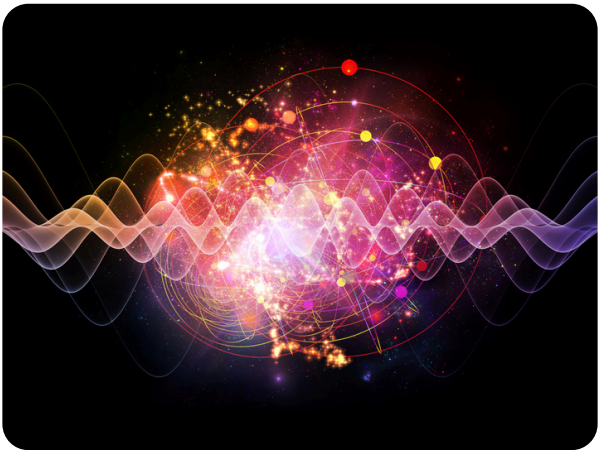

ATP = The Body's Fuel (energy)

Every heartbeat. Every thought. Every moment of patience with the people who need you most. It all runs on ATP. When production drops, everything you care about feels the difference.

Every biological event your body performs has a price tag.

Your heart beating right now, that costs ATP. Your brain processing these words, that costs ATP. Every decision you make under pressure, every moment of patience you extend to someone testing you, every time you choose to respond thoughtfully instead of react, all of it costs ATP.

ATP is your body's fuel. And your mitochondria are the mechanism generating it continuously in nearly every cell of your body.

When that mechanism is well supported, the fuel keeps up with demand. You have enough for the physical requirements and enough left over for the emotional ones. You show up with energy. You think clearly. You handle pressure without losing yourself.

When fuel production drops, and it drops gradually, quietly, something shifts. You are not just physically tired. You get relationally thin. Cognitively slow.

Emotionally reactive. The patience you used to have runs out faster. The people who need you most start getting what is left over instead of what they deserve. Most people reach for caffeine or push through on willpower. Those things work temporarily. But they are borrowing against tomorrow's fuel, not supporting the mechanism that makes it.

A fuel problem requires a fuel solution.

That is exactly what this book is building toward.

The Slow Drift





You do not lose function all at once. You drift out of calibration, one stress response, one depleted cell, one unrecognized symptom at a time.

A watch running slow does not announce itself.

The drift happens quietly, deep inside the mechanism, so gradually that by the time you notice the time is wrong, it has been slipping for months, sometimes years. The watch that finally reads noticeably off did not fail suddenly. It drifted slowly, invisibly, one small loss of calibration at a time.

Chronic stress does something similar to your cells. And it moves through recognizable stages.

Stage One, nothing feels wrong. The cellular strain has begun but it is operating below your awareness. The mechanism has started to drift. You do not know it yet. Stage Two, the outside still looks fine. You are showing up, performing, carrying your responsibilities. But the mechanism inside is working harder for the same result. Something costs more than it used to. You chalk it up to age or a busy season.

Stage Three, small things start showing. The fatigue that sleep does not touch. The fog that will not clear. The emotional reactivity that used to be manageable. The face still reads close to right. But something is not right underneath.

Stage Four, the drift becomes something you cannot ignore. A diagnosis. A breakdown. The gap between how you are living and what your mechanism can support finally closes.

Most people do not act until Stage Three or Four. But the drift began at Stage One.

Which stage are you in right now?

The Symptom Nobody Connects

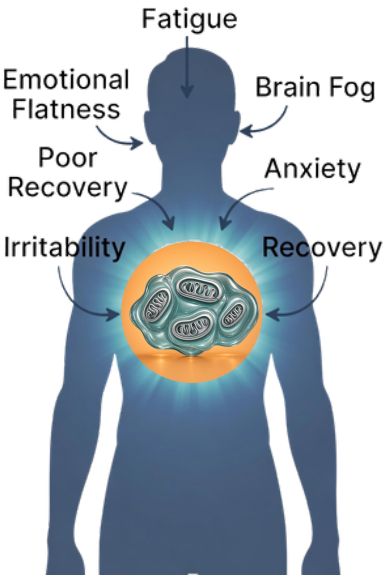

Chronic fatigue. Brain fog. Emotional flatness. Anxiety without cause. These are not character flaws. They are cellular signals nobody taught you to read.

You probably know someone who fits this description. Maybe you are that person.

Tired in a way that sleep does not fix. Thinking through a fog that never fully lifts. Going through the motions while feeling strangely disconnected from your own life. Reacting to small things with a sharpness that surprises even you. Waking unrested. Recovering slowly. Feeling less like yourself than you remember being.

Most people in this situation hear one of two things. Either the labs come back normal and they are told they are fine. Or the symptoms get labeled as stress, anxiety, or low mood and managed from there. What almost never happens is someone asking what is going on at the cellular level.

As a physician I want to be direct with you. A normal lab result is not the same as a well supported mechanism. A person's cellular function can be under real strain and still return a clean set of labs.

Chronic fatigue that sleep cannot touch often points to an underfueled mechanism. Brain fog reflects your brain, which relies on a significant share of your body's total energy, running short on the fuel it needs. Emotional flatness and lost motivation are connected to the role mitochondria play in supporting serotonin and dopamine production. Anxiety without an obvious cause often traces back to a cellular stress response that has lost its calibration.

These symptoms are not who you are. They are signals, and signals have a source worth understanding.

That distinction changes everything.

What is Straining the Mechanism

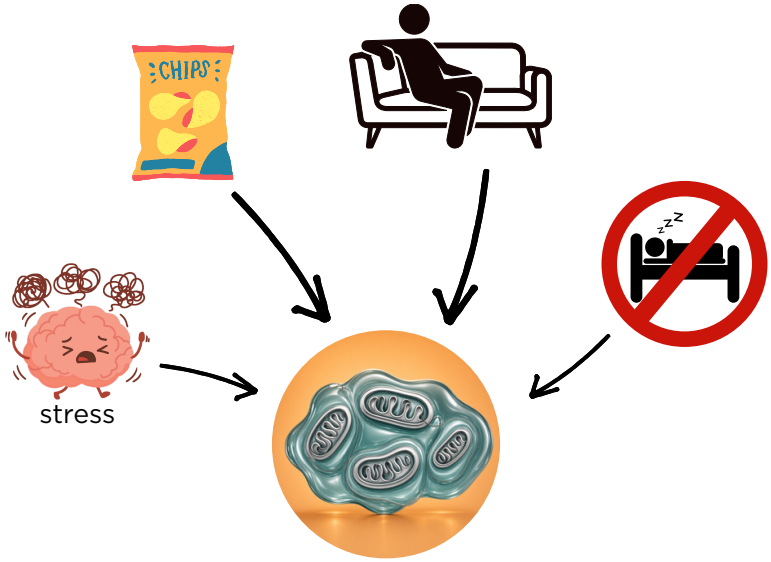

The modern lifestyle was not designed with your mitochondria in mind. Almost everything convenient about modern life is quietly working against the mechanism that keeps you running.

We have never been more comfortable as human beings. More access to food. More labor saving technology. More ways to avoid discomfort at any hour.

And by almost every measure of cellular health it is working against us. The five things most consistently straining your mitochondria are not exotic or unusual.

Chronic stress keeps cortisol elevated, and cortisol is closely linked to reduced mitochondrial function.

Processed food strips away the raw materials your mitochondria rely on. The nutrients that support cellular energy production, magnesium, B vitamins, CoQ10, are depleted before modern food ever reaches you.

Sedentary living removes the primary signal that tells your cells to build new mitochondria. Without movement that signal rarely fires.

Poor sleep eliminates the main window for cellular upkeep. Mitochondrial support happens predominantly during deep sleep. Cut that window consistently and the strain accumulates without relief.

Environmental exposures, pesticides, heavy metals, air pollution, are linked to mitochondrial membrane strain that can build quietly over years.

What makes these five particularly significant is that they amplify each other. Stress disrupts sleep. Poor sleep drives poor food choices. Nutritional gaps reduce your capacity to manage stress. Sedentary living compounds all of it.

This is not a list designed to overwhelm you. It is a map.

The Cortisol Connection



Stress is not just in your head. It reaches your cells. And it has been placing measurable strain on your mechanism for longer than you know.

Every stressful experience you have ever had left something behind.

Not just a memory. A biological imprint, measurable and cumulative, at the cellular level. The difficult conversation that kept you tense for days. The financial pressure that woke you at three in the morning. The season of loss you pushed through because you had no other choice.

Every one of those experiences triggered a cortisol response. And every cortisol response placed a demand on your mitochondria.

Here is how it works. Cortisol interacts with receptors on your mitochondrial membranes. It can suppress the creation of new mitochondria. It can interfere with the process by which your cells convert oxygen and nutrients into ATP. And it can trigger inflammation that adds to the strain.

Mitochondria under strain produce less ATP. Less ATP means less cellular capacity, less energy, less resilience, less ability to regulate emotion. With that capacity reduced your nervous system tends to become more reactive. Smaller triggers produce larger responses. Larger responses elevate cortisol further. Each round leaves you less equipped for the next one.

This is why people under prolonged stress find that things which never used to affect them now derail them completely. It is not weakness. It is cellular math.

And it is why learning to pause, to interrupt the stress response before it fully fires, is not just emotional regulation. At the cellular level it is one of the most supportive things you can do for your mechanism.

The Mental Health Nobody is Talking About

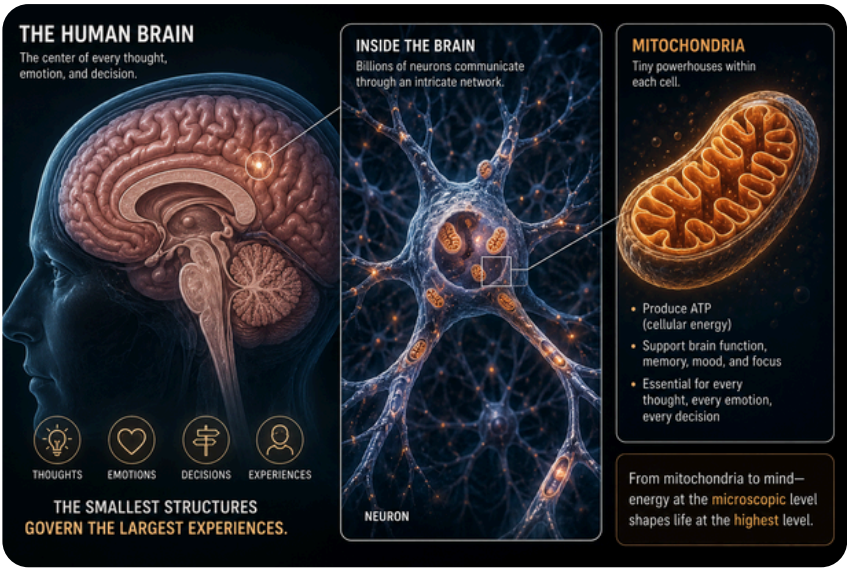

Low mood and anxiety may not begin only in the mind. Emerging research suggests they may also begin in the mitochondria.

The mental health conversation has never been louder. And for many people, despite increased awareness, better access to support, and reduced stigma, the results have not matched the effort. They are doing everything they are supposed to do and still not feeling the way they believe they should.

There is a reason for that. And it lives at the cellular level.

Your brain is the most energy dependent organ in your body. It accounts for roughly two percent of your body weight and consumes a significant share of your total ATP. Every thought you form, every emotion you process, every moment of clarity or confusion runs on cellular energy generated by the mitochondria in your brain cells.

Neurotransmitter production, serotonin, dopamine, GABA, is an energy dependent process. When cellular energy runs short, the brain's capacity to regulate mood, manage anxiety, and maintain emotional steadiness can be genuinely, biologically affected. This is not a character weakness. It is the mechanism operating with less fuel than it needs, in the most energy hungry organ in the body.

Dr. Martin Picard at Columbia University has been leading research into what some are now calling energy psychiatry, the relationship between mitochondrial function and psychological health. Mitochondria do not just respond to psychological stress. They appear to participate in shaping psychological states.

This does not replace conventional mental health treatment. It adds a layer that has been missing, one that may explain why some people pursue every available option and still cannot fully close the gap.

The Longevity Connection

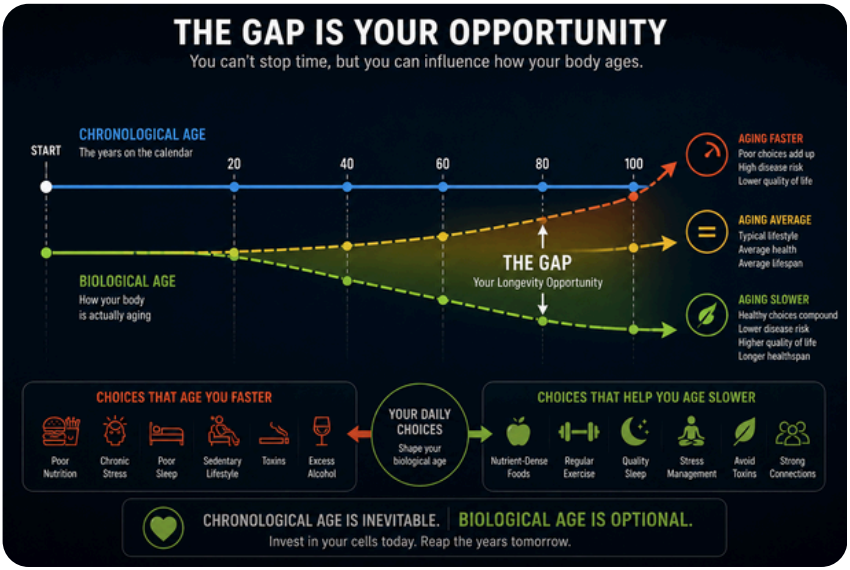

Longevity is not determined in your doctor's office. It is shaped in your cells, long before any symptom appears and long before any diagnosis is made.

The longevity conversation has moved into mainstream awareness. People are living longer, and increasingly recognizing that more years means very little without the energy and vitality to use them well. The question has shifted from how long to how well.

And the answer, researchers are finding, is almost entirely cellular.

Aging is not simply the passage of time. It is a biological process, measurable, influenced, and increasingly understood at the level where it actually happens. Inside your cells.

Science has identified what are called the hallmarks of aging, the cellular mechanisms linked to biological decline. Mitochondrial function appears prominently among them. Not simply as a consequence of aging but as a contributing factor. The strain accumulating in your cellular machinery does not just reflect the years you have lived. It appears to influence the pace of aging at every level.

One of the more studied mechanisms is the decline of NAD+, a molecule your mitochondria depend on to produce energy and support cellular upkeep. By the time most people reach their forties, NAD+ levels have dropped to roughly half of what they were in their twenties. That decline is linked to reduced mitochondrial function, slower cellular upkeep, and a faster pace of biological aging that can show up first as symptoms and later as something more serious.

The researchers leading the longevity conversation are not studying years. They are studying cells. And mitochondrial health is consistently among the most powerful factors they find.

Two Ages

35 Years Old



45 Years Old



Chronological age / Biological reality

You have a chronological age, the number of years you have lived. And a cellular age, the biological reality of how well maintained your mechanism has been. They are rarely the same.

Consider two people sitting in the same room. Both are forty-five years old.

But inside their cells an entirely different story is being told.

One has mitochondria functioning with the efficiency of someone twenty years younger. Their cellular upkeep processes are active. Their NAD+ levels are well supported. Their biological age is meaningfully younger than their chronological age, and they feel it. The energy, the clarity, the recovery all reflect a mechanism running well ahead of the calendar.

The other person's cellular story is different. Years of chronic stress have strained mitochondrial function. Poor nutrition has depleted the raw materials upkeep depends on. Disrupted sleep has removed the support window. Their biological age is running significantly ahead of their chronological age, and they feel that too.

This is not a theoretical distinction. Biological age is measurable. Tools like the Horvath clock, an epigenetic assessment that reads biological age through DNA patterns, return a number that is often surprising. And that number correlates strongly with health outcomes and longevity in ways chronological age alone cannot predict.

Here is what makes this the most important piece of the longevity conversation. Biological age is not fixed. Studies consistently show that supporting cellular health can shift biological age markers measurably, in some cases moving the cellular clock meaningfully in the other direction. You are not aging at the rate your calendar suggests. You are aging at the rate your mechanism is being supported or depleted.

The Longevity Gap

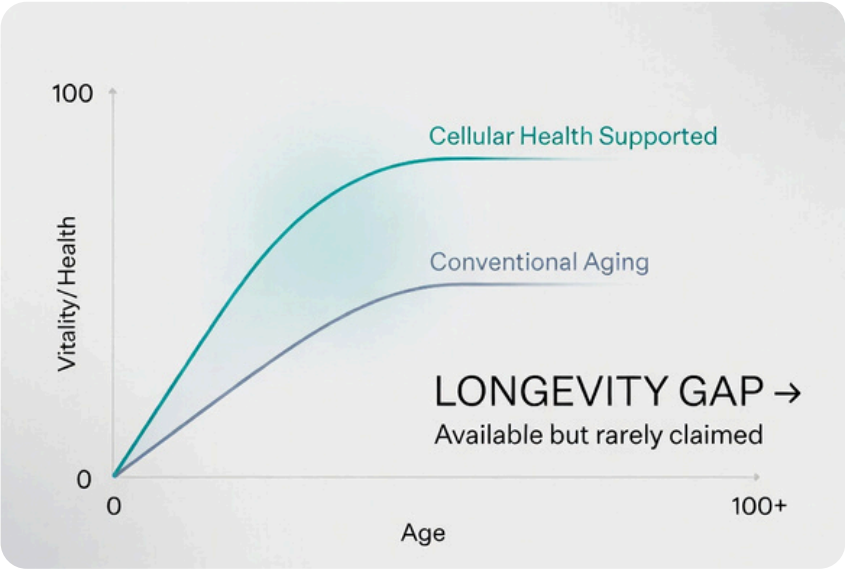

Most people are not living too short a life. They are running too long on a mechanism that has never had what it needs, aging faster than their design intended.

There is an important distinction that does not get made often enough.

Lifespan is how long you live. Healthspan is how many of those years you spend living well, with genuine energy, clarity, and physical capacity intact. For most people there is a significant and growing gap between the two.

The average person does not simply age gracefully and pass away. They spend their final years managing an accumulating burden, chronic fatigue, cognitive decline, metabolic strain, that arrived not suddenly but through decades of a mechanism running under supported. Long life becomes complicated when the years added are years of managed decline rather than continued vitality.

This is the longevity gap. And it is largely a cellular story.

Much of what we accept as the inevitable cost of aging is not entirely inevitable. It is the predictable outcome of a mechanism that has been under supported for decades, then asked to sustain a body through its most demanding years. Researchers use the phrase compression of morbidity to describe the goal, not simply adding years but compressing the period of decline into as short a window as possible while extending the years of genuine vitality.

As a physician who has watched this pattern in patients and in my own family, I want to be honest with you. The trajectory most people assume is inevitable is, in significant part, a cellular story that responds to support.

You were designed with the capacity for cellular upkeep built into your biology. That capacity is not something you have to create. It is something you have to stop working against.

The Difference Between You and a Watch



A watch cannot repair itself. Your cells can. That distinction changes everything.

We have spent a lot of time looking at what strains your cellular mechanism. Now I want to tell you something that changes the picture.

Everything so far has compared you to a fine watch, and for good reason. The precision is real. But here is where the comparison has to give way to something greater. A watch that runs down needs an outside hand to open it and replace the worn part.

Your cells are not limited that way. Inside them, even cells under real strain, a process exists with no equivalent in any mechanism human hands have built. It is called mitochondrial biogenesis, your body's capacity to generate new mitochondria to replace the ones underperforming.

The signals that activate this renewal are not complicated. Sustained physical movement, the kind that elevates your heart rate over time, sends one of the most powerful biogenesis signals your cells can receive. Strategic periods without food support the cleanup process that clears struggling mitochondria and makes room for new ones. Specific nutrients supply the raw materials that renewal requires.

I do not believe this capacity was accidental. I believe it was designed in, by a Creator who understood the bodies He made would face wear and built renewal into the foundation. No watchmaker has ever built a watch that services itself.

You are not a fixed mechanism slowly running down. You are a living system with renewal already written into your biology.

What Your Mechanism Needs

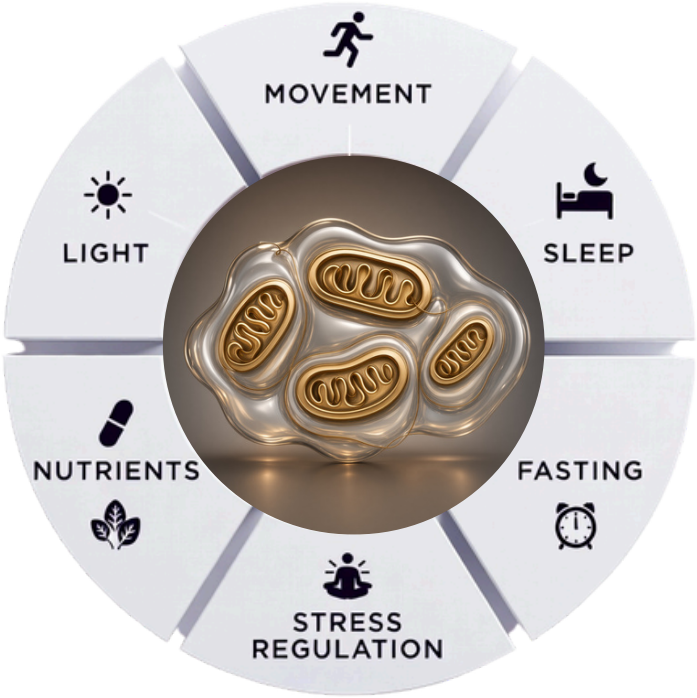

Your mitochondria are not asking for much. They are asking for what God designed them to require, and what modern life has made increasingly difficult to provide.

Your mitochondria have specific requirements. And none of them are new.

Movement is the most powerful renewal signal your cells can receive. Your body was built to move. When it does your cellular mechanism responds.

Sleep is not passive downtime. It is the primary window in which mitochondrial upkeep happens. Consistently cutting that window removes your body's main opportunity to rebuild what daily life depletes.

Strategic periods without food, even consistent overnight fasting of twelve to sixteen hours, support the cellular cleanup process that clears struggling mitochondria and signals the creation of new ones.

Managing your stress response protects everything else. Every unregulated cortisol spike works against cellular renewal in real time. The intentional pause is not just emotional discipline. It is mechanical protection.

Morning sunlight helps regulate the circadian rhythm that governs when your mitochondria repair and regenerate. It is a biological signal your body was designed to receive and that most people are now chronically deprived of.

These are the conditions your biology was designed to run on, ancient, built in, and available. What modern life has made difficult is providing all of them consistently.

And when that gap cannot be fully closed through lifestyle alone, research has identified specific nutrients that go further than diet can reach.

The Protocol



You cannot supplement your way out of a lifestyle problem. But you also cannot lifestyle your way past a nutritional gap.
Real support requires both.

There is a trap that well-meaning people fall into on both sides of this conversation.

On one side are people who believe the right supplement protocol will support their cellular health regardless of how they are living. They add nutrients to a mechanism still being actively strained, still running on chronic stress, disrupted sleep, and minimal movement, and wonder why the results do not hold.

On the other side are people who commit fully to lifestyle changes, the movement, the sleep discipline, the dietary improvements, and expect that effort alone to close every cellular gap. But they are trying to service a mechanism without all the parts the service requires.

Real cellular support demands both. Simultaneously.

Think of the watch one more time. An owner who discovers a mechanism running out of calibration has two tasks that cannot be done in sequence. Stop what is straining it. Supply what it needs to run well. Doing only one is not a protocol. You remove the strain and leave the mechanism undersupplied. Or you supply it while the strain keeps working against it.

Protecting the mechanism means addressing what has been actively working against your mitochondria, the chronic stress, the movement deficit, the disrupted sleep. The intentional pause, the regulated breath, the deliberate choices, these are the equivalent of removing what strains the mechanism.

Supporting the mechanism means supplying the raw materials cellular function requires, materials that lifestyle alone increasingly cannot deliver. Both. Together. That is the protocol.

The Nutrition Gap

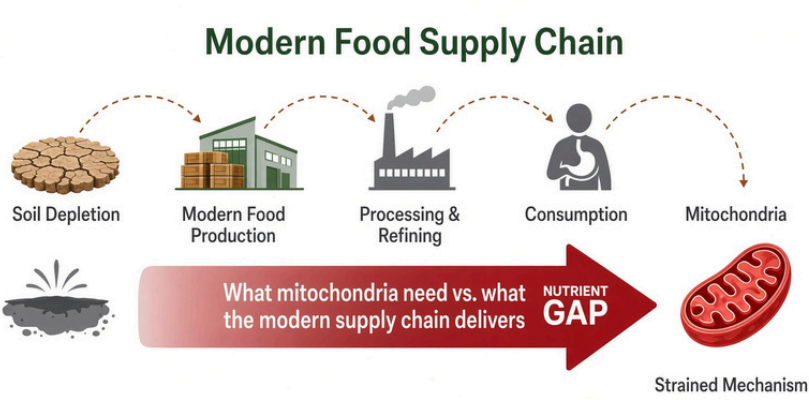

Even a well-intentioned diet in the modern world cannot provide everything your mitochondria need to run well and support your longevity.

Let me be clear about something before we go any further.

I am not in the business of recommending supplements broadly. As a Doctor of Chiropractic my standard for recommending anything is specific, a real gap, a researched solution, and a clinical rationale that holds up to scrutiny. What follows meets all three.

The mitochondrial supply chain has been strained at nearly every stage by modern life.

It starts in the soil. Decades of industrial farming have significantly depleted the mineral content of agricultural land. Research shows reductions of up to twenty percent in key minerals, including magnesium, needed for over three hundred enzymatic reactions including ATP production. You can eat well and still fall short because the food supply is delivering less than it once did.

Processing compounds the problem. The B vitamins that support cellular energy production are stripped from grains and packaged foods. CoQ10 exists in food but in quantities too small to meaningfully offset what the body produces less efficiently after thirty.

NAD+ faces a triple challenge. It declines with age. It is depleted by chronic stress. And it is difficult to meaningfully support through diet alone.

Each of these nutrients has a specific researched role in mitochondrial function. Each represents a gap that food alone is structurally unable to close.

The question is what fills the gap?

What I Personally Use

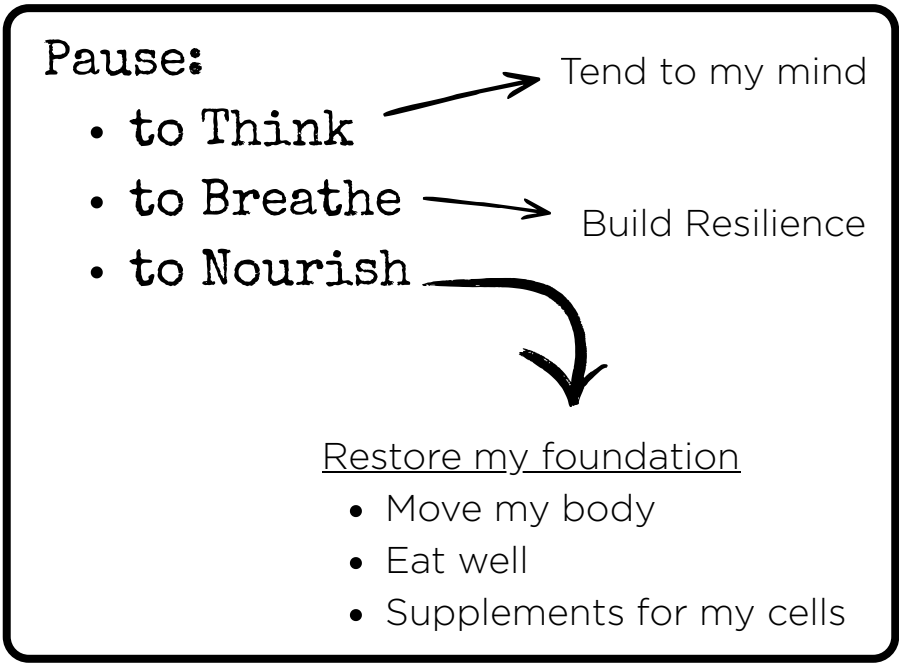

I do not recommend what I have not researched. As someone who lives by what I teach, I do not use what I do not believe in.

When I began looking seriously at cellular support, I brought the same standards I apply to any of my recommendations. What does the research support. What addresses the specific gaps the science identifies. What is formulated for real-world use.

A friend introduced me to Perga, and it has become part of my families life.

Perga is a next-generation cellular optimization platform built around a nutritional protocol designed specifically to support mitochondrial health, cellular function, and longevity. It addresses the supply chain gaps we just covered, targeting the mitochondrial cofactors and nutrients that modern food consistently under-delivers.

What drew me to Perga was not a single product. It was the completeness of the approach. The nutritional protocol is built on the cellular science. The platform includes ongoing education, access to a curated network of verified wellness resources, and a community built around serious cellular health.

I am a Perga partner, which means I earn from purchases made through my link. I only share what I actually use and believe in. You can start wherever makes sense for you. If cellular support is where you want to begin you can access the Perga platform directly through my personal link.

No pressure. Just an open door to information.

Visit https://pergainc.com/en-us/chantwilliams to get started.

(Perga Legacy Partner #1894)

Return to the Mechanism



Every great journey of health begins the same way, not with a new diet, not with a new supplement, not with more willpower. It begins when you look inside the mechanism instead of at the face.

You began this journey looking at the face of the watch.

You were adjusting what you could see, the hands, the time displayed, doing your best with the tools available. What you did not know was how much was happening in the mechanism underneath.

Now you know.

You know what that mechanism is and why everything depends on it. You know what has been quietly straining it. You know what your mitochondria need to keep running well. And you know that the capacity for renewal is already built into your biology.

Turning your attention to the mechanism is not a program with a start date and an end date. It is a permanent shift, a decision to engage with your health at the level where health actually begins rather than only where its absence becomes impossible to ignore.

This is not a complicated life. It is a more honest one. One that asks you to pay attention at the level that matters. To give your biological mechanism what it was designed to receive. To stop adjusting the hands and start supporting what moves them.

Wherever you are starting, whatever condition your mechanism is in, that capacity for renewal is still there. It has not expired.

What you do with what you now know is the only question that remains.

The Cellular Calling



God did not design your cells to run out before your purpose is complete. Your longevity is not an accident of genetics. It is a stewardship.

The cellular science matters. The nutritional gaps are real. The protocol is necessary. But none of it is the point.

The point is what becomes possible when your mechanism is well supported, what you can carry, what you can build, what you can give, when the biological foundation beneath your life is running well instead of quietly straining.

You were designed for something. With a purpose that requires your presence, your full, energized, clear minded, emotionally resilient presence, for as long as that purpose takes to fulfill.

Your cellular health is the stewardship of that design. When I watch people age faster than they should, lose clarity earlier than necessary, or spend the years when their wisdom is most needed running on a cellular deficit, I do not see inevitable decline. I see an unaddressed gap between the life they were designed to live and the mechanism they were given to live it on.

What you support in yourself you do not keep to yourself. The energy you gain flows into your relationships. The clarity you support sharpens your purpose. The resilience you build becomes the pattern the people watching you learn to follow.

This is the cellular calling. Not the pursuit of perfect health for its own sake. The faithful stewardship of the mechanism you were given, so that you can show up fully, finish what you were put here to do, and leave something stronger than you found it.

PERGA BIOHACKING SIMPLIFIED



The Core4 System

The gap identified throughout these pages — between what your mitochondria need and what modern life consistently delivers — has a specific solution. Not a collection of separate supplements assembled over time. A complete daily system designed around how your cellular biology actually works.

It is called the Core4.

Four products. Two in the morning. Two at night. Each targeting a specific layer of cellular health. Together forming a complete protocol that addresses the gut, the cell, the inflammation response, and the detoxification cycle simultaneously.

CoreFlow — Morning — The Gut Foundation Your gut is where cellular health begins. CoreFlow is a complete 3-biotic system — prebiotics, probiotics, and postbiotics — designed to support microbiome balance, nutrient absorption, and the production of butyrate, a short-chain fatty acid critical to cellular energy and immune resilience. When the gut foundation is working everything downstream works better.

CoreBlue — Morning — Cellular Energy and Mitochondrial Support Built around organic spirulina, phycocyanin, and astaxanthin, CoreBlue delivers daily nourishment directly to the mitochondrial systems this book has been describing. It supports cellular energy production, mitochondrial function, and antioxidant defense — the three areas most directly impacted by the cellular erosion we have discussed.

CoreRed — Evening — Cellular Protection and Movement Powered by phospholipid-bound krill oil and astaxanthin, CoreRed supports joint hydration, mobility, and flexibility while protecting cells from the oxidative stress that accumulates throughout the day. Recovery happens at the cellular level — and CoreRed supports that process overnight.

CoreGreen — Evening — Detoxification and Cellular Renewal While you sleep your cells shift into their natural repair and renewal cycle. CoreGreen — an organic chlorella formula — supports that process through cellular detoxification, nutrient utilization, and immune resilience. It is designed to work with your body's nightly reset rather than against it.

Together the Core4 addresses what research consistently identifies as the most critical gaps in modern cellular health — gut function, mitochondrial energy, oxidative protection, and cellular renewal.

Simple. Sequential. Designed to work as a complete system.

Visit https://pergainc.com/en-us/chantwilliams to get started.

(Perga Legacy Partner #1894)

About the Author



Dr. Chant Williams, DC is a chiropractic physician, author, resilience educator, and speaker dedicated to building generational resilience — from the inside out.

After the 2020 pandemic, he decided not to return to private practice. Chant experienced firsthand what it means to have life break your willpower — and what cellular erosion looks like when chronic stress goes unaddressed for too long. That experience became the foundation for everything he now teaches.

Chant holds a doctorate in chiropractic care with a Bachelor of Science in Life Science. His clinical background spans neuroscience, cellular health, heart-brain coherence, and the mind-body connection. He was trained early in his career to understand that cellular health would become the frontier of medicine.

He is the creator of the Pause on Purpose™ System, author of Resilient Decisions and A Resilient Heart: When Life Breaks Your Willpower, creator of The Quiet Coach Workshop™, and a cellular wellness educator partnered with Perga — a next-generation platform designed to support mitochondrial health, longevity, and cellular restoration.

Chant is passionate about one mission — helping men, women, leaders, and families get healthy at the source so they can show up fully for everything that matters.

{ Connect with Chant }

Website: chantwilliams.com

YouTube: youtube.com/@chant.williams

Instagram: instagram.com/dr.chantwilliams/

Book Chant to Speak @ chantwilliams.com

Learn more about his courses and products:

Healthy at the Source: The Precision Machine Inside You Called the Mitochondria & What It Takes to Keep It Running
© 2026 Chant LLC. All rights reserved.

You are not tired because you are weak.
You are not foggy because you are getting old.
And you are not burning out because you cannot handle the pressure.

Something is happening inside your cells that most health conversations never address, and it has been happening for longer than you know.

In this book Dr. Chant Williams, chiropractic physician and cellular health educator, walks you through what your mitochondria are actually responsible for, and what becomes possible when you stop treating symptoms and start supporting the mechanism underneath them. Read this and you will:

Understand why your energy, mood, and resilience are cellular, not circumstantial

Discover what has been quietly straining your mitochondria

See the direct connection between your cells and how fast you age

Build a real support plan, lifestyle and nutritional, working together

Know exactly what to do to support your mechanism starting today

This is not motivation. This is not positive thinking. This is the cellular science behind why you feel the way you feel, and a guide to supporting what runs everything.

Your health does not begin in your doctor's office.

It begins at the mechanism, your mitochondria.