

# ROAD TEST INFORMATION & TIPS

**Pound Ridge  
Driving School**



**914-715-3400**

*"We will point you in the right direction".*



# What You Need to Know & Bring for the Road Test

- NYS DMV Forms
- Road Test Vehicle
- DMV Cancellations
- Road Test Evaluation Form



# NYS DMV Forms



- NYS Learner's Permit (with photo)
- MV-278 - Pre-Licensing Course Completion Certificate  
or
- MV-285 - Driver Education Completion Certificate
  - The MV-285 supersedes the MV-278
  - You don't need both
- MV-262 – Certification of Supervised Driving (if under 18 y/o)
  - The bottom part of the form does not have to be filled out
  - It can be added, but only the parent's signature is required
- Photo copies of any forms ARE NOT acceptable!

# NYS Learner's Permit



# Sample MV-278

## Pre-Licensing Course Completion Certificate

New York State Department of Motor Vehicles		M 123456			
PRE-LICENSING COURSE COMPLETION CERTIFICATE					
Last Name of Student		First	M.I.	Date of Birth (Mo./Day/Yr.)	Color of Eyes
Mailing Address (Street & Number)		Apt. #	Permit ID #		
City		State		Zip Code	
Name and Address of Provider (Typed or Stamped)		Driving School License #		Cost of Course	
		Check Appropriate Box <input type="checkbox"/> Original <input type="checkbox"/> Duplicate Issued Replaces original certificate # _____ Issued on ____ / ____ / ____			
Any false statement or misuse of this certificate can result in suspension or revocation of a driver license and/or learner permit, and/or criminal prosecution. Any misuse of this certificate by the course provider will result in administrative penalties.					
THIS CERTIFICATE EXPIRES ONE YEAR FROM ORIGINAL ISSUANCE DATE.					
Signature of Student				Date of Issuance	
					
Signature of Instructor		Name of Instructor (Please print legibly)			
					
MV-278 (5/19)					
ORIGINAL - STUDENT'S COPY					

# Sample MV-285

## Driver Education Completion Certificate

New York State Department of Motor Vehicles		STUDENT CERTIFICATE OF COMPLETION		D123456	
(THIS IS NOT A PERMIT TO DRIVE)					
<b>This certifies that the student identified below has successfully completed an approved driver education course.</b>					
Student's Name (Last, First, M.I.)		Date of Birth		License ID Number (if available)	
Street Address		Apt. No.	City	State	Zip Code
Name of School		City		State	Zip Code
School Address		City		State	Zip Code
<p>POSSESSION OF THIS CERTIFICATE DOES NOT NECESSARILY MEAN THAT YOU ARE READY TO TAKE A ROAD TEST. YOUR TRAINING SHOULD BE SUPPLEMENTED WITH ADDITIONAL BEHIND-THE-WHEEL DRIVING EXPERIENCE.</p> <p>If you have a <b>junior learner permit</b> and:</p> <ul style="list-style-type: none"><li>• if you are age 16 at the time of your road test, present this completed MV-285 and a completed MV-262 (Certification of Supervised Driving) to the Motor Vehicle License Examiner at the road test. If you pass the skills test, and are otherwise eligible for a license, you will be issued a Class DJ or MJ license;</li><li>• if you are age 17 at the time of your road test, present this completed MV-285 and a completed MV-262 (Certificate of Supervised Driving) to the Motor Vehicle License Examiner at the road test. If you pass the skills test, and are otherwise eligible for a license, you will be issued a Class D or M license.</li></ul> <p>If you have a <b>junior driver license</b> (class DJ or MJ) you can obtain "senior" driving privileges (class D or M) at age seventeen by presenting this certificate with a completed license application (form MV-44) at any Motor Vehicles office. However, a Class D or M license does not allow you to supervise a learning driver; supervising drivers must be at least age 21.</p> <p>This certificate is valid for two years from the original date it is issued.</p> <p><input type="checkbox"/> Duplicate: Replaces original certificate no. _____ issued on ____/____/____</p> <p>_____ Original Signature of Superintendent or Principal</p> <p>_____ Date</p> <p>MV-285 (1/05) EXCELSIOR DMV COPY</p>					
New York State Department of Motor Vehicles		STUDENT CERTIFICATE OF COMPLETION		D123456	
INSURANCE COPY					
<b>This certifies that the student identified below has successfully completed an approved driver education course at the school identified below. Although not required by law, some insurance companies provide premium reductions to younger drivers for passing this course. Be sure to check with your insurance company for eligibility.</b>					
Student's Name (Last, First, M.I.)		Date of Birth		License ID Number (if available)	
Street Address		Apt. No.	City	State	Zip Code
Name of School		City		State	Zip Code
School Address		City		State	Zip Code
_____ Original Signature of Superintendent or Principal		_____ Title		_____ Date	
MV-285 (1/05)					

# Sample MV-262

## Certification of Supervised Driving



Department of  
Motor Vehicles

CERTIFICATION OF SUPERVISED DRIVING  
dmv.ny.gov

Driver license applicants who have a **junior learner permit (class DJ or MJ)** must give this completed certificate to the Motor Vehicle License Examiner at every road test. Applicants must have driven at least 50 hours with supervision, which includes 15 hours after sunset. The number of hours driven with supervision in a certified Driver Education Course is considered part of the required 50 hours and can be certified on the back of this form.

Applicant Name \_\_\_\_\_ Learner Permit  
Address \_\_\_\_\_ ID Number \_\_\_\_\_

**NOTE TO THE PARENT OR GUARDIAN OF A JUNIOR DRIVER:** You can remove the consent you gave when the junior driver described above submitted an application for a driver permit or driver license. To cancel the junior driver's class DJ or MJ permit or driver license, complete form MV-1W (Withdrawal of Consent) and submit the form to DMV.

### **CERTIFICATION**

I certify that I am the parent or guardian of the applicant named above. I also certify that the applicant has **completed at least 50 hours** of supervised driving, including 15 hours after sunset. I understand that some or all of the required supervised driving hours may have been completed with a licensed driving school instructor or driver education teacher, and that these hours may be certified below. I certify that any supervised driving hours that were not completed with a licensed driving school instructor or driver education teacher were completed: 1) under the immediate supervision of a person at least 21 years of age who holds a license that is valid in New York State to operate the type of vehicle that was used, and 2) in compliance with any regional restrictions applicable to driving with a junior learner permit in that area. I understand that falsifying any information on this certification may be a crime (felony or misdemeanor), punishable by a fine, imprisonment, or both.

Printed Name of Parent or Guardian \_\_\_\_\_

Signature of Parent or Guardian **X** \_\_\_\_\_ Date \_\_\_\_\_

MV-262 (11/16)

The number of hours driven while supervised by a driving school instructor or driver education teacher can be certified in the table below. All information provided in this table must be confirmed by records required according to the regulations of the Department of Motor Vehicles and the State Education Department. Any false statement is a violation of section 392 of the Vehicle and Traffic Law and is a misdemeanor.

Name of School	Driving School License Number	Instructor's Name	Instructor Certificate Number	Number of Hours Certified	Administrator or Owner or Instructor's Signature



# Road Test Vehicle

## Vehicle for the road test **MUST:**

- Have a current registration & valid inspection sticker
- Be in proper working order
- Be in clean condition



# Other Things to Remember

- Bring your eyeglasses or contacts, if you have a restriction on your permit for corrective lenses “Restriction: B”
- **DO NOT** practice in or near the road test site area.
- The student **CANNOT** be behind the wheel when you pull up to the road test site.
- The accompanying driver **MUST** be 21 or older & have a valid driver’s license



# Other Things to Remember

- When you get to the road test site, you will get in line behind the other cars that are waiting. If you are the only one at the site, pull up to the sign that says, “DMV Road Test Starts Here”
- You will not be given the results of the test at the site.
- When the road test is over, the examiner will give you a business card with a link to a website to check your results.
- Results are posted at the end of their shift & available at or around 6:00 PM
- <https://roadtestresults.nyrtscheduler.com>



# DMV Cancellations

- If conditions & time allow, the DMV will post on its website, information about road test cancellations that occur due to:
  - Weather or other conditions
- For information & instructions, see the DMV “*Closing & Cancellations*” page the day of, and the day after your road test
- <https://dmv.ny.gov/contact-us/cancellations-closings-and-delays>



# NYS DMV “Road Test Evaluation Form”

- The road test evaluation sheet lists procedures you **MUST** follow
- Point values are assessed for the infractions you commit
- You may accumulate a total of 30-points before you fail
- During the test, you are required to stay within the roadway/travel lane
- You must drive within the proper lane
  - Stay between yellow center-lines & white shoulder-line (a.k.a. “fog-line”)
- Keep in mind that the DMV Examiner has discretion & there is a fair degree of subjectivity
- Automatic failure:
  - Accident
  - Serious Violation
  - Dangerous Action - Drive Over Curb
  - Violate a Vehicle & Traffic Law
  - The examiner takes control of the vehicle
  - Additional Training Needed/More than 30-points
- You should **NEVER** exceed the speed limit
- Know that the Road Test is a “TEST”



<b>Class:</b> D DJ E M MJ		Signature of Motorist <b>X</b>		Date of Birth / /	
<b>Restrictions:</b> Add: _____ Remove: _____		Client Identification No. _____			
<b>Type:</b> <input type="checkbox"/> Original <input type="checkbox"/> Amendment <input type="checkbox"/> Re-Examination		Full Name (print) _____			
<input type="checkbox"/> MV-285 Attached		Driving School Name _____		Plate Number _____	
Examiner & Number _____		Post _____		Test Date / /	

<b>A. LEAVING CURB</b> 1. Fails to observe ..... 10 2. Fails to signal ..... 5 3. Uses mirror only/fails to check blind spot ..... 5  <b>B. TURNING &amp; INTERSECTIONS</b> 4. Poor judgement approaching or at intersections: <input type="checkbox"/> Speed <input type="checkbox"/> Turning <input type="checkbox"/> Stopping <input type="checkbox"/> Observing <input type="checkbox"/> Signal ..... 10 5. Fails to stop near center of intersection when waiting to make left turn ..... 10 6. Turns wide - short right ..... 5 7. Turns wide - short left ..... 5 8. Inattentive to traffic: <input type="checkbox"/> Signs <input type="checkbox"/> Signals <input type="checkbox"/> Lane Markings ..... 10  <b>C. PARKING, BACKING &amp; U-TURN</b> 9. Fails to signal ..... 5 10. Fails to adequately observe/use caution ..... 10 11. Unable to park properly ..... 15 12. Unable to make a 3-point turn ..... 15 13. Excessive space for parking/too far from curb ..... 5 14. Excessive maneuvers in: <input type="checkbox"/> 3-point turn <input type="checkbox"/> Parking ..... 5	<b>D. DRIVING IN TRAFFIC</b> 15. Fails to keep right ..... 10 16. Improper lane of traffic ..... 10 17. Follows too closely ..... 10 18. Speed excessive for conditions: <input type="checkbox"/> Traffic <input type="checkbox"/> Weather <input type="checkbox"/> Road ..... 15 19. Too slow/impedes traffic flow ..... 15 20. Fails to yield-right-of way to: <input type="checkbox"/> Pedestrian <input type="checkbox"/> Other ..... 15 21. Poor judgement in traffic ..... 10 22. When changing lanes, fails to: <input type="checkbox"/> Observe <input type="checkbox"/> Signal <input type="checkbox"/> Use Caution ..... 10 23. Fails to anticipate actions of: <input type="checkbox"/> Pedestrians <input type="checkbox"/> Other ..... 10 24. Fails to anticipate potential hazards ..... 10  <b>E. VEHICLE CONTROL</b> 25. Repeated stalling ..... 10 26. Poor engine control/acceleration ..... 10 27. Poor steering control: <input type="checkbox"/> Turning <input type="checkbox"/> Straight driving <input type="checkbox"/> Maneuvers ..... 15 28. Delayed braking/abrupt braking ..... 10 29. Poor use of gears: <input type="checkbox"/> Automatic <input type="checkbox"/> Manual ..... 10 30. Poor clutch control ..... 5 31. Poor reactions to emergencies ..... 10
---	---

Total Points

<div style="border: 1px solid black; width: 100px; height: 100px; margin: 0 auto;"></div>	Comments: _____ _____ _____ _____ _____ _____ _____ _____ _____
---	--

<b>MEETS STANDARDS FOR LICENSING?</b> <input type="checkbox"/> YES <input type="checkbox"/> NO	<div style="font-size: 24px; font-weight: bold;">DO NOT STAMP</div>
<b>Reason for Disqualification:</b> <input type="checkbox"/> Accident <input type="checkbox"/> Dangerous Action <input type="checkbox"/> Serious Violation <input type="checkbox"/> Additional Training Needed and/or More than 30 points	
RE DATE/HOLD: _____	

When stamped, this document is a valid interim license

# A. Leaving the Curb

## 1. Fails to observe - 10-points

- You **MUST** check for traffic or other hazards in your mirrors before pulling away from the curb

## 2. Fails to signal - 5-points

- You **MUST** use directional / turn signal

## 3. Uses mirrors only/fails to check blind spot - 5-points

- You **MUST** look over your left shoulder before pulling from the curb at the start of the test and after you parallel park



## B. Turning & Intersections

### 4. Poor judgment approaching or at intersections - 10-points

- Points are assessed for each infraction, each time it is committed
- Speed: Improper speed – going too fast to turn safely
- Turning: Turns into oncoming lane or shoulder lane
- Stopping: Stops while making turn without traffic
- Observing: Fails to observe other vehicles, pedestrians or other hazards
- Signal: Fails to signal before reaching intersection
  - At least 100 feet before the intersection



## B. Turning & Intersections

### 5. Fails to stop near center of intersection when waiting to make left turn - 10-points

- At a green traffic signal, when no vehicle is in front of you, you **MUST** move forward of the white stop line & wait in the center intersection
- You should keep your wheels straight & wait at a point where you can see oncoming traffic
- If the light changes to red while you are waiting, you may proceed & make the left turn, because you are legally in the intersection
- **NOTE:** You may not see the light turn red, but when the opposing traffic stops, that is an indication that the light turned red - GO!



## B. Turning & Intersections

### 6. Turns wide - short RIGHT - 5-points

- As you approach an intersection where you are turning right, your wheels should be along the right edge of your lane
- As soon as your front wheels cross into the intersection you should turn your wheels
- The object is to end up in the nearest travel lane to your right
- If you turn too short you will end up in the shoulder lane
- If you turn too wide you will cross the centerline



## B. Turning & Intersections

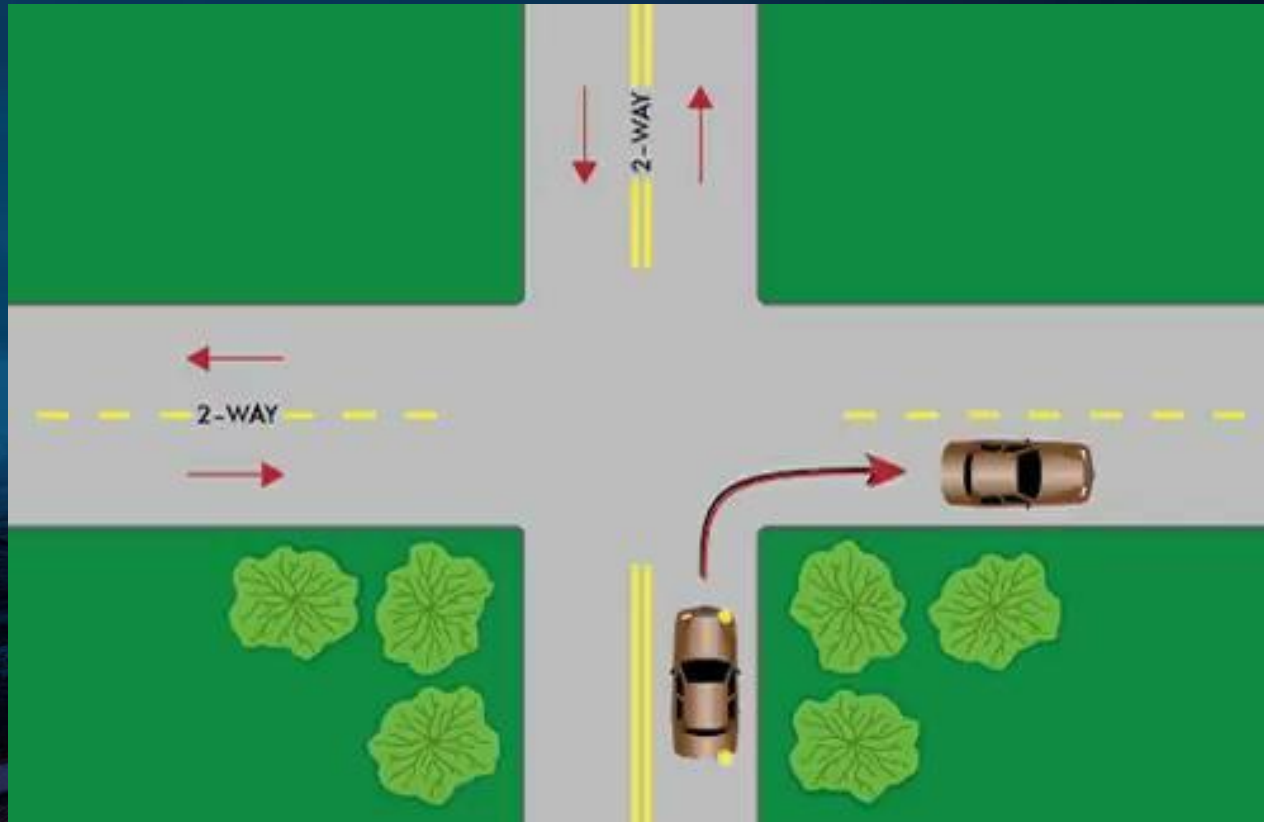

## B. Turning & Intersections

### 7. Turns wide - short LEFT - 5-points

- As you approach the intersection where you are turning left, your left wheels should be along the centerline of the road
- As your car enters the intersection your wheels remain straight till you reach the center of the cross street, then turn your wheels to the left
- You **MUST** avoid going diagonally across the intersection.
- If you turn too short you will drive over the yellow lines on the cross street
- If you turn too wide you will go into the shoulder lane on the far side of the road
- The object is to end up in the nearest travel lane past the centerline to your left



# B. Turning & Intersections

## 8. Inattentive to traffic - 10-points

- Signs
  - Such as regulation signs, warning signs, yield signs
  - Be sure to stop at the signs, not after
- Signals
  - Flashing lights, arrows, railroad crossings – etc.
- Lane markings
  - Designated turn lanes or travel lanes
  - Road edge markings where travel lanes end
    - Yellow line on inner road edge
  - Shoulder lane begins
    - White line on outer edge of road edge
  - Centerlines (double yellow) separating oncoming traffic

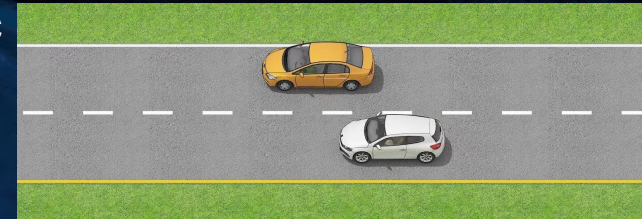

# C. Parking, Backing & U-Turn

## 9. Fails to signal - 5-points

- **RIGHT Signal:**
  - When approaching the vehicle you will parallel park behind
  - When pulling over to the curb, when you are told that you will be doing a 3-point turn
- **LEFT Signal:**
  - When leaving the curb after you parallel park or when you leave the curb to start the 3-point turn

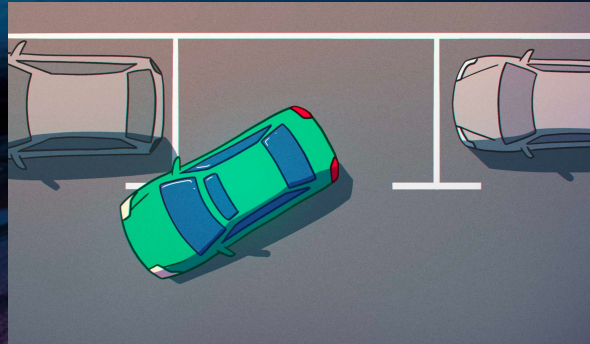
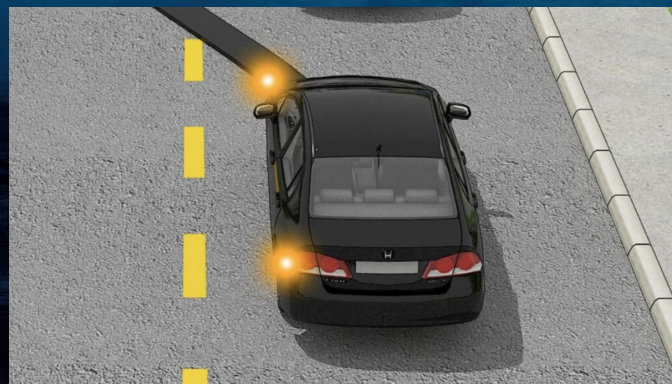

PARALLEL PARKING

## 3 Point Turn or (K-Turn)

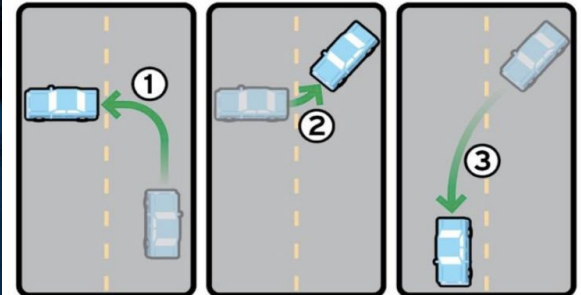

## C. Parking, Backing & U-Turn

### 10. Fails to adequately observe/use caution - 10-points

- Observation is very important with these maneuvers
  - After signaling & stopping alongside a car for parallel parking, you **MUST** check for traffic, which may be approaching/passing
- You **MUST**:
  - Check your mirrors
  - Look over your left shoulder **before** backing up
    - Look for vehicles that may attempt to pass you in the same direction
  - While backing up, you **MUST** look over your **RIGHT** shoulder, looking out the rear window
  - **REVERSE = RIGHT SHOULDER**
- Using the rearview mirror or backup camera **IS NOT** acceptable

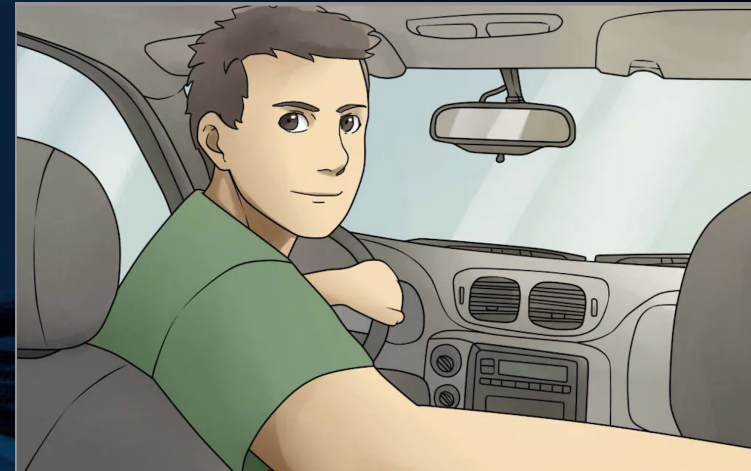

# C. Parking, Backing & U-Turn

- When backing up from a parallel parked position:
  - Look over your right shoulder & back up safely
- After you backed up far enough:
  - Put car in drive (GEAR before STEER)
  - Put on left turn signal
  - Turn steering wheel to the left (one-full rotation)
  - Check both mirrors (rear view & left side view) for oncoming traffic
  - Check over your left shoulder (Blind spot) for approaching traffic, pedestrians etc.
  - Start pulling forward as you enter the road, clearing the car in front of you
  - Then turn right to stay in your lane (DO NOT cross over the centerline)



Start with the internal rear view mirror



Followed by the left or right side mirror



## C. Parking, Backing & U-Turn

### 11. Unable to park properly - 15-points

- You unable to park the car a reasonable distance from the curb, in a reasonable amount of maneuvers
  - ie: Car is on sharp angle with front or rear sticking out into travel lane

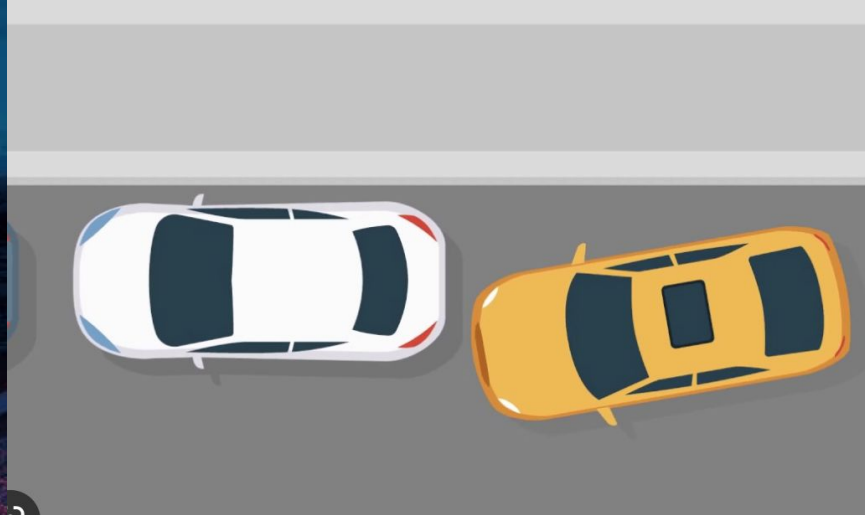

# C. Parking, Backing & U-Turn

## 11. Parking Technique

- Once the examiner tells you to “parallel park”, you need to do the following:
  - Slow down
  - Put your right turn signal on
  - Pull next to the vehicle you will be parking behind (line up the side view mirrors)
  - Back straight up until you can see the rear quarter of the vehicle (Do not back past the rear bumper) STOP
  - Turn the steering wheel one full rotation (360 degrees) to the right (towards the curb)
  - Start backing in towards the curb
  - Stop when the car is at a 45-degree angle and you can see the front passenger door handle touching the curb, STOP
  - Turn the steering wheel ALL THE WAY to the left
  - Slowly back the car into the spot until the car is straight
  - Pull straight forward so that you can still see the bumper of the vehicle in front of you



# C. Parking, Backing & U-Turn

## 12. Unable to make a 3-point turn - 15-points

- You are unable to do the 3-point turn properly
  - Unreasonable amount of maneuvers
  - You backed up too far to the wrong side of the roadway
  - DO NOT hit the curb when pulling forward to the left

Point 1: Stop, Signal, Check, Turn



Point 2: Check, Reverse, Stop



Point 3: Pull Forward



## C. Parking, Backing & U-Turn

### 13. Excessive space for parking/too far from curb - 5-points

- The car **MUST** be 12 inches or less from the curb
- Aim for 6 inches
- Slightly more than 12 inches = Too far
- Much more than 12 inches = Unable to park properly
  - This is at the discretion of the examiner

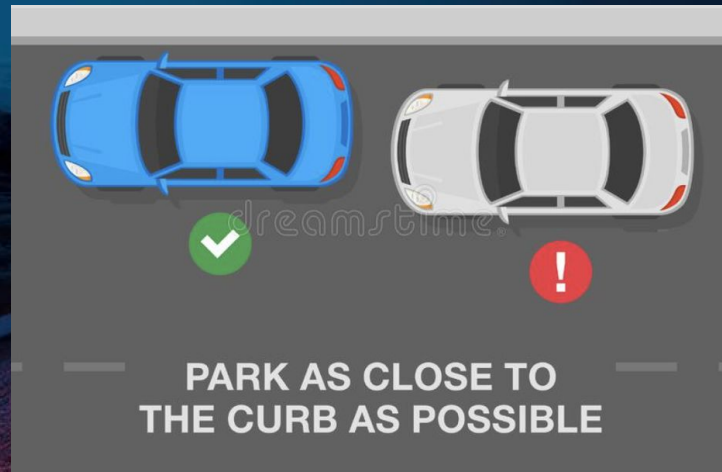

## C. Parking, Backing & U-Turn

### 14. Excessive maneuvers in 3-point turn or Parking - 5-points

- **3-point turn:** If you need one more maneuver, the examiner **MAY** use this deduction
  - Remember, it's a 3-point turn!
- **Parallel Parking:** You may need one extra maneuver to complete the parallel parking
- The number of “excessive maneuvers” is at the discretion of the examiner

## D. Driving In Traffic

### 15. Fails to keep right - 10-points

- You **MUST** stay in right lane on multi-lane roads
- Except when approaching a left turn



## D. Driving In Traffic

### 16. Improper lane of traffic - 10-points

- Riding with your tires over the yellow centerline or over white edge/shoulder line
- You **MUST** stay to right of road median



## D. Driving In Traffic

### 17. Follows too closely - 10-points

- In traffic, you **MUST** maintain safe distance between your car and the car in front of you
- If you can't see the back tires of the vehicle in front of you, you are **TOO CLOSE!**



## D. Driving In Traffic

### 18. Speed excessive for conditions - 15-points

- Based on traffic
- Adverse weather
- Road conditions
- If the speed limit is 30 MPH, drive between 20 - 25 MPH
- Exceeding the speed limit = Automatic Fail



## D. Driving In Traffic

### 19. Too slow/impedes traffic - 15-points

- You **MUST** be able to drive close to speed limit on the road being traveled
- 30 MPH Speed Limit = 20 - 25 MPH (NO LESS than 20 MPH)
- 20 MPH Speed Limit = 15-18 MPH (NO LESS than 15 MPH)



## D. Driving In Traffic

### 20. Fails to yield right of way to pedestrian or other - 15-points

- Pedestrian:
  - If you are turning into a crosswalk, you **MUST** yield to a pedestrian
  - If there is a “Ped X-ing” sign posted, you **MUST** yield to a pedestrian
- Other:
  - You **MUST** yield to traffic at intersections
  - **LEFT** goes **LAST**

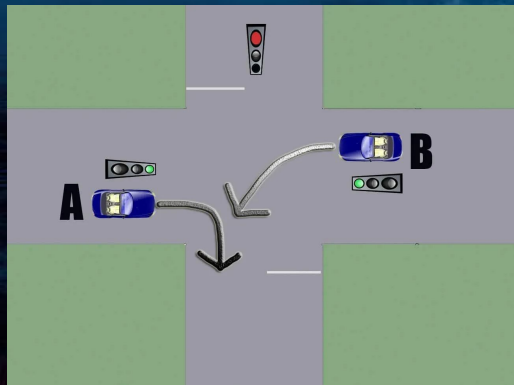

# D. Driving In Traffic

## 21. Poor judgment in traffic - 10-points

- You **MUST** leave adequate space to avoid hindering other vehicles when pulling into traffic, turning at intersections or entering an intersection after a stop sign
- Check cross traffic, when traveling across an unguarded intersection
- Do not enter an intersection if traffic prevents complete crossing
  - “Don’t stick your nose (front of car) where it doesn’t belong.”

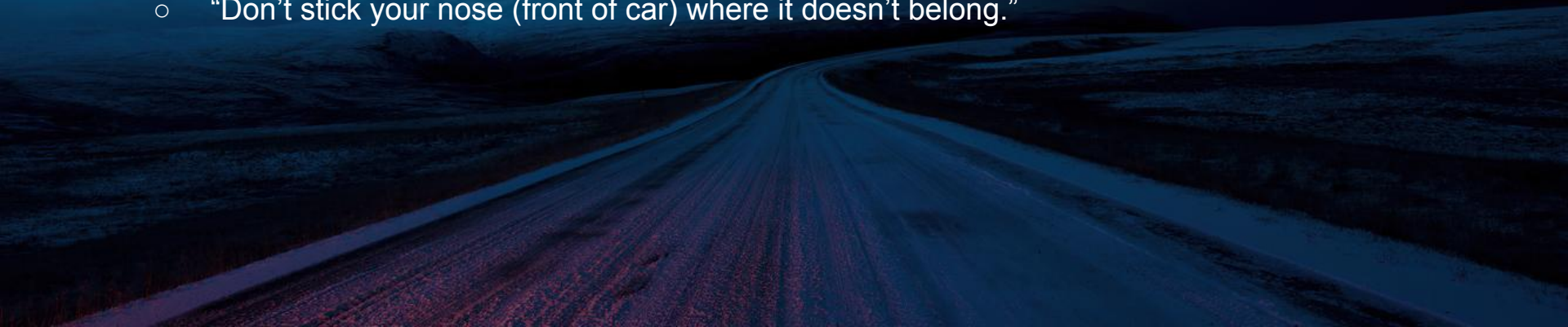

## D. Driving In Traffic

### 22. When changing lanes, fails to observe, signal or use caution - 10-points

- **Observe** – You **MUST** check mirrors (rearview & sideview) and look over proper shoulder before changing lanes
- **Signal** – You **MUST** signal prior to making a lane change
- **Use Caution** – You **MUST** avoid interrupting the traffic flow of vehicles in the lane you are entering

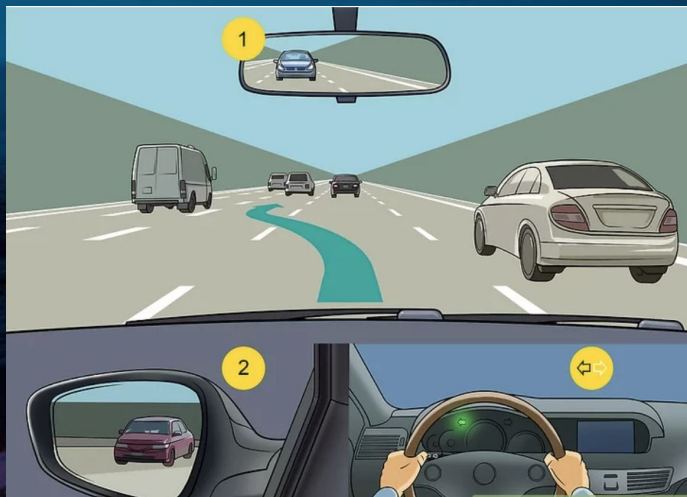

# D. Driving In Traffic

## 23. Fails to anticipate actions of pedestrians or other - 10-points

- Pedestrian

- Anticipate people crossing in crosswalks or in the middle of a roadway

- Other

- Constantly scan the road ahead & check the mirrors
- Always know what is happening around you:
  - Ahead
  - Behind
  - To either side



# D. Driving In Traffic

## 24. Fails to anticipate potential hazards - 10-points

- You **MUST** slow down & use caution:
  - In work zones
  - Passing stopped vehicles:
    - Work trucks
    - Delivery vehicles (UPS, Amazon, US Post Office)
    - Children at school bus stops
    - Emergency vehicles (Police - Fire - Ambulance)



## PROTECT WORKERS



GIVE WORKERS  
EXTRA ROOM

SLOW DOWN AS  
YOU APPROACH  
WORKERS

BE PREPARED  
TO STOP



# E. Vehicle Control

## 25. Repeated stalling - 10-points

- Associated with manual transmission (stick shift) – poor clutch control
- When the clutch is not engaged properly, the vehicle will stall

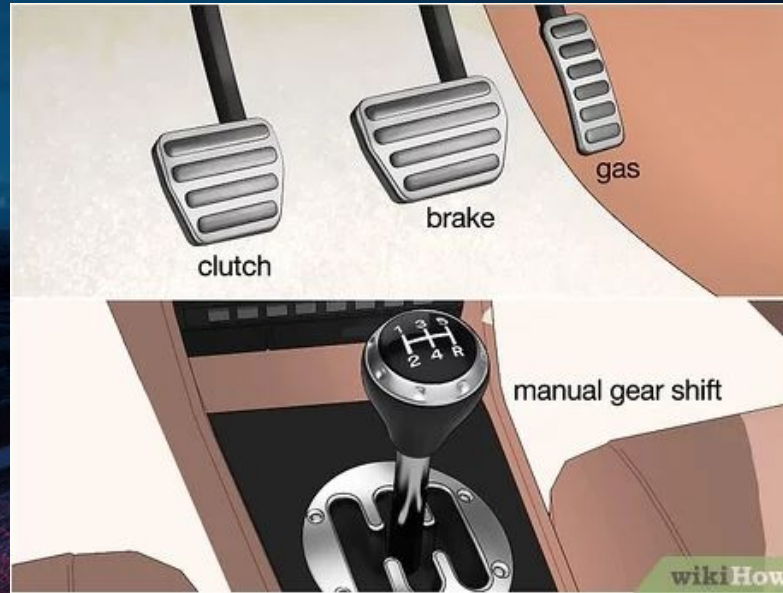

## E. Vehicle Control

### 26. Poor engine control/acceleration - 10-points

- Rapid Acceleration – from stopped position
- **DO NOT** press hard on the gas/accelerator pedal
- Press lightly on the gas pedal and the car will begin to move



# E. Vehicle Control

## 27. Poor steering control - 15-points

- Turning
- Steering
- Maneuvers
  - You **MUST** have two hands on the steering wheel while driving (Except when backing up) – either 9 & 3 position, 10 & 2, or 8 & 4 position is acceptable.
  - Do not let the steering wheel return or slide freely after turns, by removing your hands from the wheel.
    - Walk the wheel back.
  - Use **Hand-to-hand** or **Hand-over-hand** steering.
  - You **MUST** have at least one hand in full contact with the steering wheel at all times while turning, maneuvering & driving straight.
  - **NEVER** keep your hands crossed on the wheel (in an X)

9 and 3 Steering wheel Hand Position



10 and 2 Steering wheel Hand Position



## E. Vehicle Control

### 28. Delayed braking/abrupt braking - 10-points

- You **MUST** apply the brakes soon enough for a smooth stop in all situations
- If you keep pressing on the brake, the car will continue to decelerate
- As you are coming to a stop, release the pressure on the brake pedal, then reapply lightly



# E. Vehicle Control

## 29. Poor use of gears - 10-points

- Automatic:
  - Forgetting to put the vehicle in gear (D or R), while you are still in “Park”
  - Not putting the vehicle in the correct gear:
    - Drive when you intend to drive forward
    - Reverse when you intend to go backwards
    - If the vehicle makes an unsafe movement, that could result in an automatic fail
      - This is at the discretion of the examiner
- Manual:
  - Using the wrong gear
  - Not shifting at the correct time



# E. Vehicle Control

## 30. Poor clutch control - 5-points

- Unable to move car from stopped position without stalling or bucking

### Starting the Car



Depress the the clutch completely with your left foot and the brake with your right foot. Shift into first gear and start car.

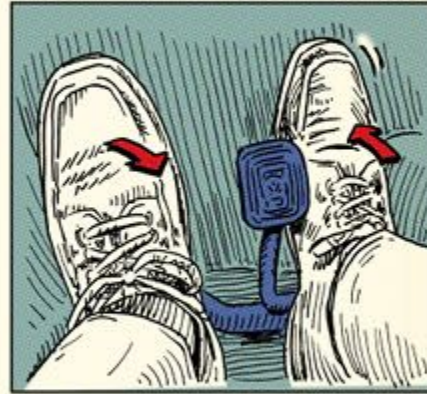

Slowly lift left foot from clutch while pushing gently on gas with right foot.

# E. Vehicle Control

## 31. Poor reactions to emergencies - 10-points

- You **MUST** attempt to clear a lane for emergency vehicles
  - Such as ambulances or fire trucks with lights on.
  - You **MUST** pull to right/shoulder & stop, even if emergency vehicle is approaching from opposite direction

