

THE LEGEND OF LORELEI

TRUSTEES

Bruce Simeone, President
James Padgett, Vice-President
Donna Murray, Secretary
Todd Steinbrink, Treasurer
John Wyman
Andy Poole
Cindy Tullis
Lee Duncan
Mark Haberer

LAKE DIRECTOR

Chris Kwiatkowski
director@lakelorelei.ohio.com

LLPOA OFFICE MANAGER

Brittany Smith
manager@lakelorelei.ohio.com

MEMBER COORDINATOR

Donita Thiel
membercoordinator@lakelorelei.ohio.com

SECURITY SUPERVISOR

Rhonda Holland
513-875-3222

OFFICE HOURS

513-875-3435
Sunday: Closed
Monday: Appointment only
Tuesday: Appointment only
Wednesday: Walk-ins 9 am-5 pm
Thursday: Walk-ins 9 am-5 pm
Friday: Walk-ins 9 am-5 pm
Saturday: Appointment only

EDITOR

Katrina Stapleton
thelegend@lakelorelei.ohio.com

lakelorelei.ohio.com



Community Calendar

March	1	1st Half of Dues are Due
	3	Water Quality Committee Meeting 6:30 pm @ 1309 Mann Cove
	6	Women's Club Meeting 7 pm with guest Honey Sweetie Acres
	9	Daylight Savings Begins
	10	Activities Committee Meeting 7 pm
	17	St. Patrick's Day
	20	Community Volunteer Committee Meeting 7 pm email Len Pohlar at pohlarlp@gmail.com for location
April	1	Fishing Tournament
	3	Women's Club Meeting 7 pm- Easter Basket packing
	7	Water Quality Committee Meeting 6:30 pm @ 1309 Mann Cove
	12	BOT Quarterly & Annual Meeting
	14	Activities Committee Meeting 7 pm
	15	Fishing Tournament
	16	The Legend March/April Article and Advertising Deadline
	17	Community Volunteer Committee Meeting 7 pm email Len Pohlar at pohlarlp@gmail.com for location
May	26	Lake Lorelei Day at John's Flowers 9 am - 6 pm
	1	Women's Club Meeting 7 pm
	2	Women's Club Community Yard Sale-Members Only 6 pm -8 pm
	3-4	Women's Club Community Yard Sale- Public 9 am - 4 pm
	5	Water Quality Committee Meeting 6:30 pm @ 1309 Mann Cove
	6	Fishing Tournament
	11	Mother's Day
	15	Community Volunteer Committee Meeting 7 pm email Len Pohlar at pohlarlp@gmail.com for location
	12	Activities Committee Meeting 7 pm
	20	Fishing Tournament
	25	Raft-up ft Rebels @ Cove H (The Morrison's) 3pm - 7pm
	26	Memorial Day



Board of Trustees – President's Corner

Bruce Simeone

In this edition of the President's Corner, I would like to address a couple questions posed by members during the Open Board Meeting.

1. How does the office being closed two days per week benefit property owners?

This answer is driven by multiple points that caused the BOT and Chris to think differently.

- In the past, we saw office employees sitting there waiting for someone to walk into the office with a question or a need. Those periods seemed to be followed by massive effort hour "loading" during March and September. In business, that is a clear indicator that something is designed poorly and, therefore, an opportunity exists.
- This year, for the first time we are aware of, we went back to basics on a budget. The BOT asked Chris to go through a typical effort hour month (for every employee), plus other high-volume months, and determined what effort hours were needed to perform the required tasks for that time period. Through that effort, we discovered specific times during the year when we had short falls and others we had available time.
- The BOT determined that if we leveled effort hours across the year, we could get better customer service with no wage increase and be able to use "extra time" to do money-saving projects - Electronic voting is only one example of that utilization of time.

Those were just some of the reasons we decided to do two things:

1. Change the time that the "non-dues fees were due, thus removing some of the workloads in March and September. That allowed us to spread that effort into what we considered to be slower months when we looked at "effort loading." Also, as a side note, NON-dues fees are from January to Dec 31. Not March to the end of February.
2. By shifting the office hours to appointments only on Saturdays, Mondays, and Tuesdays, productivity increased due to fewer interruptions, and we could better fit our budgeted effort hours, thus saving money overall. In addition, mistakes have decreased, and customer service has improved based on "wait times" and people standing in lines in the office.

Having said that, let me again correct a misunderstood fact about the "office being closed." It **is only closed to walk-ins on Saturdays, Mondays, and Tuesdays. The office is open to people who make an appointment whenever they need it (other than Sunday).** However, it does require people to be proactive.

2. It is disappointing that LLPOA cannot seem to establish a fully automated interface to facilitate all aspects of community needs. Why can't we fully automate?
- We totally agree with your concept. However, all Lakes in Ohio are in the same position. Our technology seems to be "Homegrown" from when systems did not talk to systems. That is limiting all of us from moving faster into automation. It won't stop, but it makes moving forward time-consuming and more expensive.
 - The other part of reality is the fact that when we automate, we lose the portion of our Community that does not have the electronic interfaces or skills to handle the automated requirements.

(Continued on page 4)

Our "Secret Paradise" has been discovered!

I have Buyers in all price ranges contacting me daily!

With over 30 years of experience, I have the knowledge and compassion to help buyers and sellers make the right home ownership and investment decisions.

As an owner of waterfront property since 2002, I have a strong interest in the values and conditions of our community as well.

If I can assist you, please call me.



1563 LORELEI DRIVE



611 MANHEIM DRIVE

Vacant Lots

641 Munich Dr @ \$19,000 (Sewer at street)

Potential Sewer Coming

1676 Oder Dr @ \$4,000

1453 Oder Dr @ \$5,000

1449-1450 Oder Dr @ \$9,500

Thinking of Selling?

I have qualified buyers looking for homes both on and off the water!

Thinking of Buying?

I have several options that just maybe a perfect fit for you!

"Chris was very knowledgeable and responsive to my concerns and questions. The market was a bit sluggish when we listed but she marketed aggressively, and we found a buyer. I was impressed with her professionalism and listed a 2nd property with her. That property went under contract in just 2 days."

-CG 2024



Chris Behm
Comey & Shepherd, REALTORS®
(513) 518-2353
chrisbehm1@gmail.com

Experience counts!
Over 210 transactions just at Lake Lorelei!



(Continued from page 2)

- Finally, there is a segment in our Community that is pushing back on EVERY automation step we take. In some cases, it even gets very confrontative for our employees.

However, we have taken two very large steps. First, you can now pay online, thus reducing the tremendous workload in the office and helping us receive our money faster. It also helps reduce errors that are being made. Second, as mentioned above, electronic voting is now here. That will allow less expense to the voting process, which is now approximately \$1,000 every time we have a referendum. At the same time, electronic will be more accurate and less "effort hour" consuming.

We are not stopping there. Chris and I intend to be present at the next Ohio Lake Conference in April. At that time, we plan on challenging all the Ohio Lakes to pool our resources to develop a system that all the Ohio Lakes can use to bring us into this Century of automation.

#LakeLoreleiStrong

Contact the entire Board of Trustees with one email address:

board.trustees@lakeloreleiiohio.com

BOT Mission Statement: Lake Lorelei Property Owners Association Board of Trustees Provides leadership and direction with fiscal responsibility for the necessary services to assure a safe secure and continuously improving environment for out LLPOA membership with integrity in accordance with our association governing documents.

BOT Vision Statement: To preserve and expand out community, its lifestyle, and the Association's assets through effective, transparent, and fiscally responsible management.

		Term End	Email
President:	Bruce Simeone	2027	Bruce.Simeone@lakeloreleiiohio.com
Vice-President:	James Padgett	2027	James.Padgett@lakeloreleiiohio.com
Secretary:	Donna Murray	2026	Donna.Murray@lakeloreleiiohio.com
Treasurer:	Todd Steinbrink	2025	Todd.Steinbrink@lakeloreleiiohio.com
Trustees:	Andy Poole	2025	AndyPoole@lakeloreleiiohio.com
	Cindy Tullis	2025	CindyTullis@lakeloreleiiohio.com
	John Wyman	2026	John.Wyman@lakeloreleiiohio.com
	Mark Haberer	2026	Mark.Haberer@lakeloreleiiohio.com
	Lee Duncan	2027	Lee.Duncan@lakeloreleiiohio.com

If you're interested in becoming a Board of Trustee member please contact the office. Yearly elections are held typically in the beginning of May.

**Lake Lorelei Clubhouse Voting
February 28th - March 10th**



Fisherman's Wharf

At Lake Lorelei

513-875-3332

Owner/Operators
Barb and Bob Kiley
LLPOA Members since 1970

Gift Certificates Available

ATM
INSIDE

BEER
BAIT
ICE
GAS

Ohio Lottery
& Instant Tickets



SELLING HOMES FOR 30 YEARS
with Sibcy Cline Realtors®

CONTACT ME TODAY!



KEN AMANN
513-520-6208
kamann@sibcycline.com

SIBCY CLINE
REALTORS®

Fayetteville Hardware & Supply LLC



HARDWARE & HEAVY DUTY TRUCK PARTS
NEW & USED EQUIPMENT

513.935.3030 | 513.935.3040
19535 U.S. 68 FAYETTEVILLE, OHIO 45118

Handyman Services

Doug Carney
513-418-7415

dougarthurcarney@gmail.com

Decks Interior Finishing
Carpentry Electrical
Flooring Plumbing





Activities Committee NEWS

Happy 2025
From
LL Activities Committee
Please come join us as
we plan community
events!



Activities Committee
meets the 2nd Monday
of each month
6:30pm
1309 Mann Cove
Come Join the Fun of Planning
New Events for
Lake Lorelei
Families, Neighbors
& Friends

Watch FB Pages
Lake Lorelei Property
Owners Association
Members
&
Lake Lorelei Residents

2025 LL A.C. Calendar

Winter Euchre Nights—TBA

Winter Game Night—TBA

Winter Exercise with John Huyck

MWF 9:30AM RiverHills Church

Tia Chi with Melissa Basile

Starting in April

Summer Kick-Off—

May 23, 24, 2025

Amazing Golf Cart Race, PickleBall
Tournament, CornHole Tournament
IceCream Social

June Poker Run—

Saturday June 14, 2025
Call to Host a Dock

Summer Bluegrass Concert—

Saturday July 19, 2025

Two Bands This Year

August Poker Run—

Saturday Aug 9, 2025

Call to Host a Dock

LL Octoberfest—

Saturday September 20, 2025

Lake Lorelei

ALWAYS RECEIVING CALLS FROM BUYERS! THINKING ABOUT SELLING?

"Marcia is an absolute pleasure to work with. I have done multiple sales and purchases with her and have always had the best experience. Several were challenging and she was always there and kept me well informed and when I needed her during the stressful times, she always found a way to keep me calm. I cannot say enough about Marcia. If you need a Realtor, Marcia is absolutely the only choice to make. Thank you foreverything you do Marcia." - J. Riehle



ACTIVE

1006 Lorelei Drive



SOLD

1293 Lorelei Drive



SOLD

84 Flensburg Drive



SOLD

1350 Wagner Drive



PENDING

1409 Oder Drive

LOTS FOR SALE

1418 Oder Dr

1431 Oder Dr

351 Leipzig

224 Schlitz Dr



**FULL-TIME LAKE RESIDENT WITH OVER
200 LAKE COMMUNITY SALES**

Marcia Greenwald

AT HOME WITH DIVERSITY CERTIFICATION, SRS
EXECUTIVE SALES VICE PRESIDENT

(513) 503-1573

mgreenwald@sibcycline.com

www.sibcycline.com/mgreenwald

 **SIBCY
CLINE**
REALTORS®

This is not intended to be a form of solicitation if you are working with another broker.
Data: Cincy MLS: 09/06/22-06/20/24. All brokers. 



Women's Club MaryBeth Cooper

Spring is right around the corner. We watch our lawns turn lush green, and the bulbs we planted sprout and bloom in the bright and beautiful colors of spring and new life. The air is filled with the energy of the sun to bolster our energy and kick us into gear for packing Easter baskets for the children clients at Hope Emergency. This is a spring tradition for the Women's Club. If anyone would like to donate candy for the Easter baskets, please ensure all candy is sealed, and there are no jelly beans. Small chocolate candy bars or small packs of M&M's are always a hit. Donations can be brought to the office before April 1.

Looking to the future, one of our outstanding projects will come. The spring yard sale. We are hoping for a repeat of the huge response we had last year. Clear your closets and garage and join the fun.

Our flower sale with John's Flowers will take place at the end of April. More info will be coming. We encourage you to plan for your garden needs. If it is too early to decide, choose to purchase gift certificates to cover your needs. They can be used at any time and will support the profit of the Women's Club.

Another success for us! Tommy Iles spoke to the group, relating his joy in the kids' fishing tournament to be held in mid-July. Tom was presented with a check to help with a gift for each of the expected 70-plus entries!

On March 6, Honey Sweetie Acres will be our guest speaker along with the kids to enjoy their cries as they sing and enjoy our petting them. We will hear about natural oils and have the opportunity to purchase goat milk products made in Owensville. All are welcome- members and guests! Come and enjoy! Enjoy our Spring!



Please SUPPORT our LAKE!
Saturday, April 26th is
Lake Lorelei Day at John's Flowers
9 am - 6 pm

Just off Rte. 68, one mile south of Fayetteville

513-875-3400

**GIFT
CERTIFICATES
AVAILABLE!**

**A percent of the day's sales goes to
the
Lake Lorelei Women's Club**



TLC Construction & Design, LLC

Tim Carter, Owner

New Construction
Remodeling/Additions

- Kitchen Cabinets
- Bathrooms
- Ceramic Tile
- Hardwood Flooring Installation



513-383-2941 (Cell) timcrtr7@aol.com

All About You

Hair Salon & Day Spa, LLC.

Tue-Wed 3-8pm ~ Thurs 9am-12, 3-8pm
Fri-Sat 9am-3pm

At the intersection of US-50 and SR
-131

19426 Vera Cruz Road
Fayetteville, OH 45118
513-875-3000

Full Service Salon

Sandal Season is Almost Here!
Come in for a Pedicure
Manicure or Massage

Thunderbolt Services, LLC



Doug Schmees
513-827-1436

Your full time lake resident who is here to help
you get the most of your free time at the lake.

- Lots Mowed/Bush Hogged
- Residential and open lot mowing
 - Brush Removal
 - Weed Trimming



- Retired mechanic to complete your
boat/PWC repairs and cleaning



Sea Ray
CINCINNATI



**We have a great selection of
Lake Lorelei approved boats**

Sea Ray Bayliner Moomba Harris

Call today for your personal demo.

4811 Kellogg Ave Cincinnati, OH 45226
513-871-5555 www.searayofcincinnati.com



Don't Sweat The
Small Stuff
Handyman

Brad Daniel
(513) 748-1051
Insured

Time to De-Clutter! Women's Club presents the

2025 SPRING COMMUNITY



Friday (members only) May 2nd 6 to 8 pm
Saturday and Sunday, May 3rd & 4th
from 9 am to 4 pm

Permits Required!

- * **\$10.00** - includes area advertising and a lake map for visitors.
- * **Pick up Registration forms in the Office, Gatehouse, or Marina Store**
 - * **OR email womensclub@lakeloreleiohio.com**
- * **Completed forms and payment due to the office NO LATER than Tuesday, April 29th!**



Ready to List?

It's a great time to sell your home! If you are considering making a move, please call for a consultation.



Jenny Fehr
REALTOR®
Jennysellscincy@gmail.com

513-314-1391

LLPOA Member since 2018

BASTION
REALTORS®
move.build.invest



Lawn, Garden, Farm & Motor Sports

664 W Main St., Blanchester, OH 45107

Phone: 937-783-8330

Monday-Friday; 9 am to 5 pm

Saturday; 9 am to 12 pm

Selling the area's largest selection of parts, accessories, and equipment.

BEARER OF THIS CERTIFICATE

10% DISCOUNT ON THE PURCHASE OF ONE ITEM*

*Merchandise, Accessory, or Part

Not valid with other offers or discounts. One certificate per visit. **Does NOT include sale items, whole goods, labor, or pickup/delivery.

This offer expires: June 30, 2025

Financing Available / Pick up & Delivery Available

www.caplingersalesandservice.com

EMAIL: caplingersales@gmail.com



Amann Brothers
Construction
Fayetteville, Ohio

513-875-8033

513-490-3675

amannbros@gmail.com



Bobcat Work
Gravel Driveways
Fill Dirt
Top Soil
Sod & Seeding
Landscape
Fencing of any kind
Boat Docks
Rip Rap

Concrete
Driveways
Sidewalks
Porches
Patios
Boat Ramps
Footers
Garage Floors
Basement Floors
Concrete Removal
Concrete Drilling
Concrete Sawing



Also Available:
Garage Kits
Pole Barn Kits
&
MORE

Block Retaining Wall
Brick Pavers

Mark Amann



Serving The Tri State Area Since 1953

(513) 791-2300 – AlamoElectronics.com

Here at Alamo we sell the best in home electronics. We offer professional installation at competitive prices.

- Sony – Samsung – Sonos – LG – Paradigm – KEF
- Yamaha – Marantz – Denon – Pro-Ject – REL Subs
- Outdoor TV and audio for the patio
- Hi-End surround sound and stereo systems
- Custom projection home theater design
- Home Wi-Fi Networking upgrades
- TV Mounting & Installation

9572 Montgomery Road Cincinnati, OH 45242



Fish Committee Tom Iles

The Fish Committee would like to thank the Lake Lorelei Women's Club for their generous donation to support the 2025 Kids Fishing Tournament. It was a pleasure meeting with all of you during the February 6th meeting.

Entry

Entry Fee: \$25.00 Per Team
Individual Fee: \$25.00
\$10.00 Of Entry Will Go Toward Big Bass

Prizes (number of boats competing)

5 or Less 1st Place 100%
6-8 2 Places: 70% & 30%
9+ 3 Places: 50%-30%-20%

Dates

April 1st	6-8:30 P.M	July 1st	6-9:30 P.M
April 15th	6-9 P.M.	July 15th	6-9:30 P.M.
May 6th	6-9 P.M.	Aug 5th	6-9:30 P.M.
May 20th	6-9:30 P.M.	Aug. 19th	6-9 P.M.
June 3rd	6-9:30 P.M.	Sept. 2nd	6-9 P.M..
June 17th	6-9:30 P.M.	Sept. 16th	6-8:30 P.M.

Tuesday Evening Rules

- Ties will be resolved in the following order:
 - * most fish, the largest fish, then a flip of a coin
- A limit of 5 bass per person at least 12 inches long, measured with the mouth fully closed
 - * 10 bass per boat
- Official time will be kept. One person must be at the marina and on the ground at the official quitting time.
- All fish must be brought to the scales in a weigh-in bag with sufficient water.
- All boats must return to the check-in site for the weigh-in.
 - * Teams or individuals late for the weigh-in will be penalized 1 pound per minute for up to ten minutes, then disqualified.
- No dead fish will be weighed in.
- All property owners must have a **2025** sticker on their boat.
- We understand and agree that the Lake Lorelei Property Owners Association, Inc., its members, trustees, and other participants are waived of any responsibility for damages, injury, or loss incurred during this tournament.
- No live bait is allowed.
- Be at the marina at 5:30!!!

Spring Tournament April 12th; 7am - 3pm

Kids Tournament July 19th; Sign ups 5:30pm

Fishing 6-8pm

Night Tournament - August 9th; 12am - 8am

Fall Tournament - September 20th; 7:30am -3:30pm

Angler of the Year Points System

- Points will be awarded to individuals for each night of fishing.
- The end-of-the-year prize will be \$100.00 cash.
- Points will be awarded as follows:
 - * 5 points first place,
 - * 4 points second place,
 - * 3 points third place,
 - * 2 points for big bass. Both individuals will be awarded big bass points no matter who catches the fish.
 - * 1 point will be given for showing up if you do not place.

~~ No unattended lines in main lake ~~

LARGEMOUTH BASS

Catch ~~ Always Release

Average size: 10-14 inches, 1-2 pounds
May grow as large as 13½ pounds in Ohio



Upper jaw extends
beyond eye

Dark lateral streak
from head to tail

WIPER

Catch ~~ Always Release

Average size: 15-20 inches, 5 pounds
Hybrid fish

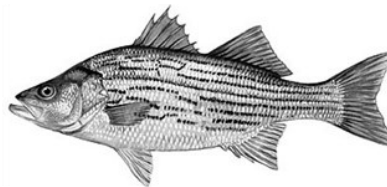

CATFISH

Size Limit 15 inches

Daily Limit 4

Average size: 10-20 inches, 1-5 pounds
May grow as large as 30 pounds in Ohio
Slender body with speckled sides

Sharp spine

Deeply forked tail

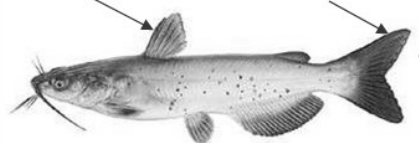

CHANNEL CATFISH

Lower tip shorter

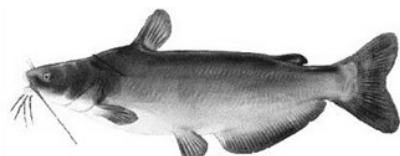

Angled head

BLUE CATFISH



SHOVENOSE CATFISH

WHITE and BLACK CRAPPIE

Size Limit 9 inches

Daily Limit 100

Average size: 8-10 inches, 8-9 ounces
May grow as large as 4 pounds in Ohio
Elongated Body

5 or 6 spines

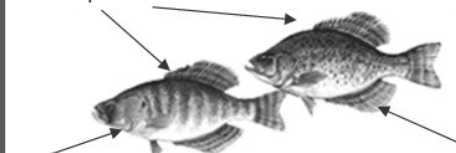

White Crappie has black
vertical markings

Black Crappie has black
random markings

BLUEGILL

Size Limit 4 inches

Daily Limit 50

Average size: 6-7 inches, 3-6 ounces
May grow as large as 3 pounds in Ohio

Black ear flap

Black blotch on
back of dorsal fin

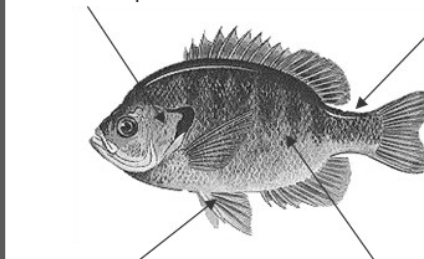

Pectoral fin long
and pointed at tip

5-9 vertical bars
on side and back

WALLEYE

Size Limit 15 inches

Daily Limit 3

Average size: 12-20 inches, 1-3 pounds
May grow as large as 15½ pounds in Ohio

Eyes cloudy

Fins separated - black blotch
spinous fin

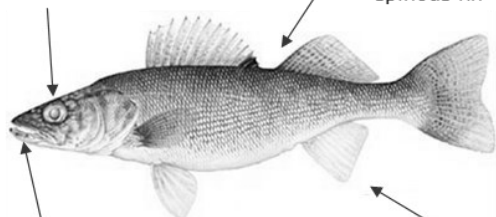

Teeth sharp

White tip

PERCH

Size Limit 8 inches

Daily Limit 10

Average size: 6-10 inches, 8-12 ounces
May grow as large as 1 pound in Ohio



**DO NOT
TAKE**



Lake Lorelei Fishing Limits



Community Volunteers Committee TJ Jackson

Before we launch into our community volunteering plans for a busy 2025, let's take a look back at some important accomplishments from 2024 and the presentation of the Bill Herdman award.

The Bill Herdman Award is presented annually to a person who exemplifies the spirit of Initiative, Dedication, and Volunteerism for the Maintenance and Improvement of the Lake Lorelei Community. This is the 15th year of this recognition.

The Community Enhancement Volunteers Committee selected Steve Russell as the recipient of the Bill Herdman Award for 2024.

During the last year (and before), Steve has volunteered his time and energy in being a Co-Leader of the Lakes Committee which successfully completed a major dredging effort on schedule and under budget in 2024. He also developed a comprehensive evaluation of Lake Lorelei's fiscal health, developed a capital expense plan, and structured a plausible proposal to ensure the long-term sustainability of our community. This effort resulted in the referendum that passed the LLPOA's vote in 2024. He has also spent numerous hours researching the Ohio Revised Code and drafting proposed language for LLPOA's governing documents, to bring them up to date and into compliance.

Steve's efforts have, and will continue to have, a long-lasting, positive impact on the Lake Lorelei Community. The quality of the lakes, and the new financial tools and processes that the LLPOA will use to maintain and enhance the community's future are directly attributable, in a large part, to Steve Russell's excellent work.

Lake Lorelei is lucky to have Steve as a caring leader, volunteer, and neighbor. It is an honor to present him with the Bill Herdman Award for 2024. Thanks for all you do Steve.

As spring approaches, our Team is getting ready to restart our monthly meetings to plan our community enhancement activities for 2025. We meet on the 3rd Thursday of each month. We communicate via email to let folks know what is coming up and what has been accomplished. It is a great group of volunteers. We are always looking for participation. Even an hour or 2 can have a positive impact. If you would like to be included on the notifications OR if you have suggestions for future projects, please email Len Pohlar at pohlarlp@gmail.com. You can view pictures of several of our past projects on our Committee page on Lake Lorelei's web site. See <https://lakelorelei.com/community-enhancement>.

Think SPRING neighbors!!!



Smarty Paints

Where quality is the difference



Tony Hopkins 513.675.0358

Is Your Project Next?!



TREE CARE

Commercial & Residential

STUMP REMOVAL
TRIMMING REMOVAL
LOT CLEARING

CERTIFIED ARBORIST

Earl & Clint Boyd
ISA Certified Arborist
Office: 937-393-4141
randy@a-1treeohio.com
A-1treeohio.com

24-Hour Service

Free Estimates

Fully Insured

W. Stephens

Cabinetry & Design

Fine Cabinetry and Countertops

Exceptional Design

Exceptional Value

Exclusively Yours

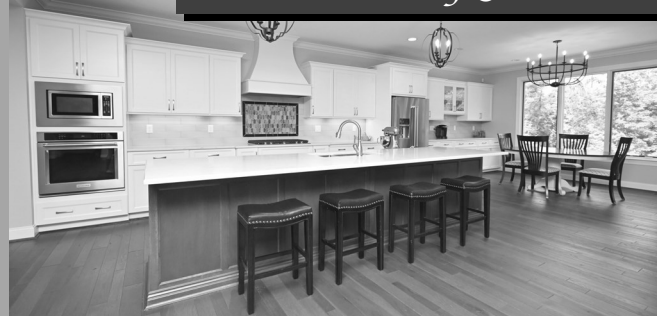

www.wstephens.com

859.331.8100

Lake Resident

"Gravel Guy"
Trucking &
Bobcat Service

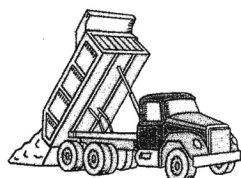

Gravel, Soil, Sand, Mulch Delivered
Grading, Clean-up, Driveways, Heavy Use Pads,
Drainage Problems Corrected

513-519-4192

Roads Committee

Stephen Diacont

Hello Neighbors,

Currently, the Roads Committee does not have much of an update. We are working on getting bids for culvert work around the lake. Once we have bids, we can get the work scheduled. We had an unexpected culvert failure at Rhine and Lorelei. It wasn't catastrophic so our budget should not be affected as we move forward through 2025. This is really the only new news we have to share for this article. When more consistent weather arrives, we can start getting into our planned projects that were in the last article. Until then, we hope everyone stays healthy and safe! As always, if anyone has any questions or concerns, please feel free to reach out to any of us.

Fireworks Committee

Shandra Doughman

FIREWORKS PARADE



Let's show our patriotic spirit
on the 4th of July weekend by decorating
our community– houses, mailboxes, boats,
docks, golfcarts, bikes... EVERYTHING!

Join us **Friday, July 4th** for a **PARADE** by being in it or watching!

Participants should meet in the Clubhouse parking lot by 6:45 pm to line up.

The parade will begin at 7 pm, looping all the way around the lake and finishing back at the Clubhouse. Children under 12 should be supervised by an adult. You must be a licensed driver to operate a golf cart. The loop we'll take is right out of the parking lot onto Lorelei, right onto Munich, back onto Lorelei, right onto Brunswick, back onto Lorelei, onto Frankfort, back onto Lorelei, and to the clubhouse lot.



LAKE LORELEI FIREWORKS!

SATURDAY, JULY 5TH AT 10PM

SPONSORS NEEDED!

Each year we reach out to the community for donations to support the *next* year's fireworks event. A primary way we do this is by selling advertising space at the *current* year's event. Sponsors will have a sign displayed along the main entrance into Lake Lorelei beginning a week prior to the event. Signs will be removed the week following the event.

If you would like to help this wildly popular event happening, mail your donation to **LLPOA Fireworks, PO Box 18, Fayetteville, OH 45118. To qualify for a sign out front, your donation must be received by June 6th.**

SPONSORSHIP TIERS

PLATINUM
\$1,000 or More

GOLD
\$500-\$999

SILVER
\$250-\$499

BRONZE
\$100-\$249

PATRON
\$1-\$99

**\$125 or more qualifies
for a sign out front**

QUESTIONS?

Contact our Event Chair

**SHANDRA
DOUGHMAN**
513.646.9021
shandradoughman@gmail.com

Please be sure to include the following information with your donation:

Name: _____ Donation Amount: _____ Phone: _____

If qualifies, the exact words or names to appear on your sign:

LAKE LORELEI WATER QUALITY COMMITTEE

Adult Volunteers

Are you passionate about preserving our beautiful lake and ensuring its health for generations to come? Join us as a volunteer in our Water Quality Monitoring Program at Lake Lorelei!

****What You'll Do:****

- Learn about crucial water quality issues that affect our local ecosystem, including the benefits and risks associated with changing water conditions.
- Monitor visible changes in the lake, such as algae growth, and understand how these changes impact our waters.
- Participate in scheduled water testing, which includes taking dissolved oxygen readings and conducting E. coli tests at the beaches.

Family Volunteers

Families are encouraged to volunteer to monitor and keep a weekly journal of water conditions off their docks.

Special Lake monitoring equipment is provided to families interested in doing weekly water observations.



Lake Lorelei Water Quality Impacts You

The water quality of Lake Lorelei impacts you—whether you enjoy fishing, swimming, boating, floating, skiing, tubing, or simply relaxing by the shore and taking in the serene beauty of our lake. Living at a man-made freshwater lake in Ohio is a privilege that enriches our lives, and it's one we should work to protect.

For the past 11 years, the Lake Lorelei Water Quality (WQ) Volunteers have played a vital role in preserving our recreational lake. These dedicated individuals help the Lake Lorelei Property Owners Association (LLPOA) maintain a greater understanding of water quality through education and training focused on critical water quality issues.

Our volunteers engage in continuous training and actively participate in testing, making observations, and collecting data about our precious freshwater lake. By observing changing water conditions, they provide valuable insights that contribute to better lake management practices.

We encourage others to join our efforts! If you're passionate about the environment and want to make a difference in your community, consider volunteering with us. Your involvement can help ensure the health and enjoyment of Lake Lorelei for everyone.

To learn more or to volunteer, please text Cindi Wetzel at 513-505-1077.



SOERGEL & ASSOCIATES, INC.

EDWARD SOERGEL
Certified Employee
Benefits Specialist



INSURANCE CONSULTANTS
INDIVIDUAL AND GROUP BENEFITS
HEALTH, LIFE, MEDICARE
SUPPLEMENTS, ANNUITIES

1722 Lorelei Drive
Fayetteville, Ohio 45118
513 739-6900 • edsoergel1@gmail.com

ZUGG & Sons Repair SVC. LLC *car care center*

The Next Generation of Automotive Service
Specializing in Automotive Repair

COMPUTERIZED DIAGNOSTIC EQUIPMENT

513-875-2565

4296 St. Rt. 131, Fayetteville

Just 6 Minutes East of Lake Lorelei

Hours: Monday-Friday 10:00-6:00

Need a hand? Call *The Man!*



Carver Properties
Lawncare &
Property Maintenance

Doug Myers
For help from the
Handyman, call:

(513)673-7831



www.hudepohlheatandair.com

(937) 446-4200

Email: hudyhvac@gmail.com

24 Hour
Emergency
Service



State
License
31213

"A Professional is Not Satisfied Until You Are"

Geothermal Specialist

Sales • Service • Equipment • Replacement

SERVICES

- Heating
- Venting
- Air Conditioning
- *Geothermal Specialist*
- Heat Pumps
- Oil
- Gas

PARTS & ACCESSORIES

- Programmable
Thermostats
- Humidifier
- High Efficiency
Air Cleaners

Commercial • Residential



(937) 515-1441

CTEXCAVATING@GMAIL.COM

Licensed and Insured

SERVICES

- Food Plots
- Culverts
- Driveways
- Land clearing
- Tree and Stump
Removal
- Drainage
- Ditching
- Small Hauling
- Small Demo
- Grading
- Pond Rehab
- Small Ponds

Lake Life: The Plant That's Eating Cincinnati

Lee Duncan

Back in early December, my son and his friend asked me to join them hiking in beautiful Mt. Airy Forest, Cincinnati's largest park. I'd been there 45 years ago when I was a student at UC, and remembered how beautiful it was, so I happily accepted the invitation. We weren't far into our journey, though, when a sinking feeling started to come over me. The leaves had fallen from the sycamores, maples, oaks, and other trees of the forest... but yet there was a solid understory of still-green woody plants for as far as the eye could see: the invasive amur honeysuckle.

Amur honeysuckle (*Lonicera maackii*) is a major ecological problem in southwest Ohio, and its impact on local ecosystems is hard to overstate. Honeysuckle was originally introduced from Asia in 1896, which was before we understood the problems that invasive species can cause. Now, 125 years later, it's become a dominant force in our landscape. While it may look harmless with its fragrant flowers and bright red berries, it's wreaking havoc on biodiversity, soil health, and water quality. While I have nothing against amur honeysuckle as a plant—it's absolutely fine in its native habitat—when I see it here it makes me sick to my stomach. Here are just a few reasons why I dislike this plant so much.

1. It crowds out native plants. Amur honeysuckle grows aggressively, forming dense thickets that block sunlight from reaching native plants. It leafs out earlier in the spring and holds its foliage longer into the fall than native species, giving it a competitive edge. Studies show that areas invaded by honeysuckle have 53% lower plant species richness and significantly fewer tree seedlings compared to uninvaded areas. This disrupts the natural regeneration of forests.
2. It messes with both soil and water. Honeysuckle alters soil chemistry by releasing chemicals that inhibit the growth of nearby plants. Its dominance also leads to soil erosion as native plants that stabilize the ground are displaced. This contributes to sedimentation in waterways, degrading water quality throughout the Ohio River watershed. Even honeysuckle's toxic leaves and berries can harm aquatic ecosystems when they wash into streams.
3. It negatively affects wildlife. Everything in nature is intertwined. Our local insects, which are at the base of the food chain, have coevolved to be able to digest the native vegetation. When honeysuckle takes over what was once a native forest, there aren't many bugs equipped to eat it. This imperils not only the insects but also the birds and other animals that depend on them for survival.
4. It's ugly. As I've said, I have nothing against the plant per se, but when I see entire hillsides that are a monoculture of nothing but honeysuckle where there used to be myriad different species of tree—it looks ugly in comparison. The dense growth of honeysuckle not only wrecks the beauty of natural landscapes but also makes forest management costly and labor-intensive. Eradication efforts often require repeated cutting or herbicide application, which are expensive, time-consuming, and have their own issues, especially in the case of chemical herbicide.

Amur honeysuckle may seem innocuous at first glance, but its long-term effects on our ecosystem are devastating. From reducing biodiversity to harming water quality and wildlife, it's a serious problem. I've done some honeysuckle removal over the years, and honestly it seems a Sisyphean task. But I hope you'll consider joining local habitat restoration projects or taking steps to remove honeysuckle from your own property—who knows, maybe eliminating invasive honeysuckle will **grow on you!**

REFERENCES

https://en.wikipedia.org/wiki/Lonicera_maackii

<https://ohioriverfdn.org/news/honeysuckle-sucking-the-life-out-of-our-water/>

<https://www.knps.org/ecological-effects-of-amur-honeysuckle-infestations/>



John's Flowers

**Spring is officially here!!
Come see us for your planting needs**



2025 Proven Winners!

Large assortment of Annuals & Perennials
Trees ~ Shrubs ~ Bedding
Mulch (Bulk & Bagged) ~ Top Soil
Delivery Available

Nursery & Greenhouse

513-875-3400

Located on Howard Road ~ 1 mile south of Fayetteville
off RT 68

Monday-Saturday 9AM—7PM Sunday 10AM—4PM



All Concrete Needs:

- Footers
- Walls
- Slabs
- Dirt Prep
- Demo/
Removal
- Seeding/
Straw
- Dirt
- Grading
- And More
Just Ask...

BOAT DETAILING

"We Come to You"

Power Washing

Adam Warner

859-823-9090

Lake Lorelei Resident

School News

Jennifer Spaeth-Mullis, Director of Curriculum & Instruction



FPLS – Focus, Prepare, Learn, Succeed!

Rocket Community Wellness Center

At Fayetteville-Perry Local Schools, it is our goal to always maintain full transparency with our Rocket families and community. To that end, we have created a FAQ to address questions you may be having about the construction and maintenance of the Rocket Community Wellness Center (RCWC). We understand that the questions from our community may continue to evolve, so we are also providing you a means to submit your questions. Please click the [RCWC Question Submission Form](#) or scan the QR code to the right. Alternatively, please feel free to reach out to Superintendent, Tim Carlier (tim.carlier@fpls.us) or Director of Curriculum & Instruction, Jennifer Spaeth-Mullis (jennifer.mullis@fpls.us), and we will be happy to answer any questions you may have.



Our [RCWC Frequently Asked Questions](#) document can be found by clicking the link or by scanning the QR code to the left. We are expecting to host a ground-breaking ceremony sometime in May – more information will be available in the coming months. We are excited for the many opportunities for our students to be involved in the construction process, as both our architect and general contractor have committed to providing hands-on learning experiences for students across all grade levels!



(Continued on page 24)



ROUTE 50

VETERINARY CARE

513-309-5211

info@route50vet.com

41 Lindsey Dr, Unit C, Fayetteville OH 45118

Providing high quality veterinary, chiropractic, and acupuncture care for dogs, cats, and horses.

Jaybird Farms



No need to be tense or itchy!
We have soothing lavender lotion,
sprays & soaps to help you
with dry skin & frazzled nerves.

Herbal and floral gifts are
grown on our farm.
Homemade jams, herbal salts & teas.
Fresh cut flowers spring, summer & fall!

Check out our website
for all our products.

Sign up for our newsletter!

Call Vivian Pfankuch
513-633-5218

www.JaybirdFarms.com

Established in Highland County in 2003



LIVE WIRE

ELECTRICAL
SERVICES LLC

513-375-1469

- ✦ Service upgrades ✦ Sub panels
- ✦ Surge protection ✦ Lighting
- ✦ Whole house generators ✦ EV chargers

(Continued from page 22)

District Strategic Plan

Fayetteville-Perry Local Schools is currently wrapping up our current three-year strategic plan (FY22 -FY25). This plan saw the successful introduction and full-scale implementation of comprehensive, vertically aligned curricula in ELA (grades K-8) and math (grades K-10), as well as the adoption of Gradual Release of Responsibility (I do, we do, you do) as our district-wide, evidence-based, instructional strategy which can be adapted and scaled for all grade levels. Teachers and administrators have worked together to implement our plan with 100% fidelity to help students be successful learners and show growth from year to year.



The FPLS District Leadership Team is now working on our next three-year plan which will take effect in July 2025, and we need to hear YOUR feedback! We are currently creating a series of easy-to-complete surveys for students, staff, parents, and community members which we expect to publish next month (March '25). We will be sending these surveys via email as well as posting them to our district website, our live feed and all social media platforms, so please be on the lookout for these. If you need to update your email, please be sure to contact the building secretary as soon as possible. The surveys will only remain open for two weeks, as we need to collect and review your responses in a timely manner.

Portrait of a Rocket

Our District Leadership Team is developing the **FPLS Portrait of a Rocket** —our personalized adaptation of the Portrait of a Graduate framework. This initiative brings together educators, students, elected officials, partners, community members, and families to create a shared vision for our learners and educators.

To ensure this vision reflects our community's priorities, we will be gathering your input through our upcoming strategic planning surveys. Your feedback will help us identify key competencies, or "soft skills" (communication, collaboration, leadership, critical thinking, adaptability, work ethic, etc.) that will shape our **Skills for Success** program.



Skills for Success (SFS) is a part of our Multi-tiered System of Supports (MTSS) which provides a strategic plan for improving academic and behavioral outcomes for all students. MTSS has been successfully implemented in our elementary and middle school buildings, and it will be moving to high school next year (SY25-26). The Skills for Success element of MTSS has been taking shape over the past two years and is a critical component in ensuring essential key competencies are fostered at every grade level, K-12

Please take this opportunity to share your insights and contribute to the development of our district's strategic plan, as well as the growth of our MTSS and SFS programs. Your input is essential in shaping a vision that supports our students, educators, and community, so please watch for these surveys and don't miss this opportunity to have your voice heard!

As ALWAYS... GO ROCKETS!



PH: (717) 725-7687 Fax: (717) 610-5940
Email: Altassewing@ibyfax.com

Specializing In:
Window Treatments,
Outdoor Cushions
Slip Covers, Upholstery,
Boat Covers and Cushions



Wildlife & Bird Control Since 1983



OFFERING WILDLIFE REMOVAL, TRAPPING, & PREVENTION SERVICES



- Humane Wildlife Control Solutions
- Certified Wildlife Removal Specialists
- Servicing the Lake Lorelei and Greater Cincinnati Communities
- Squirrels, Raccoons, Groundhogs, Birds, Bats, Coyotes, and More!

Dealing with any nuisance wildlife? We've got you covered - Contact us today!



varmentguard.com | 614-794-8169

Tom Kuebler

Carpet & Upholstery Cleaning

Over 30 years of experience



Deep Steaming
Truck-mounted equipment

1 Room + Hall \$50, 2 Rooms + Hall \$60
Any Five areas \$90
Sofa \$50 · Loveseat \$40 · Chair \$30



Now offering carpet and upholstery cleaning for
RV's · Motor Homes · Campers · Car Interiors

Call 513-444-4146

"I clean each carpet like it is my own."
All work guaranteed



LLPOA Financial Summary Cash Modified Basis

INCOME & EXPENSE SUMMARY Jan-Dec 2024

Income		Expenses	
Auto Decals	\$75,008.36	Administrative	\$37,472.79
Boat Inspection/ Decals	57,467.35	Community Events/ Projects	42,875.65
Building Permits	31,194.61	Computer, Internet, & Subscriptions	2,267.26
Collection Fees	378.99	Insurance	36,113.00
Community functions/ Projects	58,441.62	Lakes Fund Loan Repayments	224,876.04
Contributions Received	11,325.99	Lake Maintenance	15,591.54
Dock Rental	20,090.00	Legal Fees	26,207.65
Dues & Services	481,597.73	Merchant Service Fees	17,539.11
Fines	1,520.59	Personnel Wages	178,068.88
Initiation Fees	76,412.95	Payroll Taxes	46,618.32
Interest Earned	29,345.44	Property Tax	13,455.95
Mowing and Chipping Fees	36,540.29	Repairs & Maintenance	55,377.90
Miscellaneous	6,136.96	Roads Repair & Maintenance	167,380.67
Lake Maintenance Fund	236,999.35	Security, Outside Services	9,030.09
Rental Income	2,325.00	Spillway	51,700.32
Road Assessment Income	187,904.17	Subcontractors	36,676.54
Sale of Lots & Equipment	21,020.99	Utilities	27,010.59
Total Income	\$1,333,710.39	Clubhouse Reno Project	9,362.50
		Total Expense	\$997,624.80
		Net Income	\$336,085.59

RESERVE ACCOUNTS Dec 31st

Operations Reserves	\$214,360.93
Capital Asset Fund	233,661.82
Roads Reserve (Money Market)	248,577.39
Total	\$696,600.14

Note: Information is based on the most current data available. More detailed reports are available in the Lake Lorelei Office. Lakes, Roads and Reserve Funds summaries are also available in the Lake Lorelei office.

Interested in advertising in The Legend of Lorelei newsletter?

- Artwork can be emailed to thelegend@lakloreleiohio.com
- PNG, JPG, MS Publisher and Word files accepted
- We offer a 10% discount when paying for a year (6 issues) in advance
- Online payment options available

Size	Dimension	Issue Rate
Business Card	3 – 3/4" wide by 2-1/4" tall	\$25.00
1/4 Page	3 – 3/4" wide by 4-5/8" tall	\$45.00
1/2 Page	7-5/8" wide by 4-5/8" tall	\$80.00
Full Page	7-5/8" wide by 9-1/2" tall	\$150.00

**The deadline for the May/June issue is
April 16, 2025**



HELLO LAKE LORELEI

We are a local family-owned real estate investment company that looks to add value to surrounding communities. We have spent the last year immersing ourselves in this wonderful community and would like to begin building homes out here. We are currently looking for sellers and buyers. If you or anyone you know are looking to sell vacant land or maybe even have a friend or family member that is looking to purchase in the community please feel free to reach out. We look forward to hearing from you!

Please call 513-739-1673. Our website is
www.OBHREALTY.com



TWB PROPERTY SOLUTIONS LLC

www.Honest-Hand.com

Travis Brock 513-257-8113

- | | |
|------------------------------|-----------------------|
| » New Home Construction | » Excavation Services |
| » Remodeling Services | » Site Development |
| » Additions/Detached Garages | » New Septic Installs |

15+ Years of experience
 Certified OH Septic Installer
 Licensed Bonded Insured

Call today for a competitive QUOTE. In the meantime, feel free to "GOOGLE" us to see what others are saying....

The Legend of Lorelei
PO Box 363
Fayetteville, Ohio 45118

PRESORT STD
U.S. POSTAGE
PAID
CINCINNATI, OH
PERMIT NO. 770

**Article and Advertising Deadline for the May/June Legend is
April 16, 2025**

Email: TheLegend@LakeLoreleiOhio.com

Have Something to Say?
The Legend wants to hear from you!

Send a Letter to the Editor or write an article. Your suggestions and ideas are always welcome! We will do our best to publish all appropriate content.

The Editor reserves the right to make minor copy-editing changes, per accepted standards for punctuation, spelling, capitalization and usage. The Editor may adapt any submitted copy to conform as needed with the current publication layout and design standards. Anonymous submissions will not be published.

Community Contacts

Brown County Animal Shelter	937-378-3457
Brown County Health Department	937-978-6892
Brown County Sheriff's Department	937-378-4435
Brown County Veteran's Service	937-378-3155
Bureau of Motor Vehicles	937-378-4779
Duke - Power Outage	800-543-5599
Duke Energy Customer Service	800-544-6900
Fayetteville Fire Department	513-875-2202
Fayetteville Public Library	513-274-2665
Fayetteville Schools	513-875-2423
Fayetteville-Perry Sewer District	513-875-4600
Post Office - Fayetteville	513-875-3740
Rumpke Customer Service	800-828-8171
Spectrum Customer Service	855-707-7328
Western Water	513-722-1682

Disclaimer

Any opinion expressed in The Legend reflects only the opinion of the author and not the LLPOA, the Board of Trustees, the staff of The Legend, or any other person.

Advertising in The Legend is not an endorsement of products or services. The Legend staff reserves the right to reject the submissions for publication.

Mission Statement

The Booster Club was organized in 1968 to provide information on official and social activities of interest. The Legend is not an arm of the Board of Trustees but an independent publication approved by the Board of Trustees and is committed to serving the members of the Lake Lorelei Property Owners Association.

The Legend is a private newsletter funded for Lake Lorelei through commercial advertisers.