

Exhibit A

**Sawtooth Energy & Development Corporation
1110 Yellowstone Ave, Box 131
Pocatello, Idaho 83201**

Toll-Free: (877) 601-6100 |

Cell: (208) 280-2163

Email: rprescott@sedc.co

June 24, 2025

Chairman:

Lee Juan Tendoy

Shoshone-Bannock Tribes of the Fort Hall Reservation

P.O. Box 306, Fort Hall, Idaho 83203

Dear Chairman Tendoy,

On behalf of Sawtooth Energy & Development Corporation (SEDC), I would like to extend a respectful invitation to you and any designated representatives of your Tribe to visit and walk the proposed site of our Midpoint Small Modular Reactor (SMR) Project #1, located on 320 acres in the North ½ of Section 17, Township 07 South, Range 18 East, in Jerome County, Idaho. The project is a 462 MWe nuclear reactor which is capable of producing enough electricity to power approximately 400,000 homes.

We would deeply value your presence at the site to help us identify any traditional cultural properties, potential burial grounds, former Indian camp locations, or other features of cultural or historical significance to your Tribe. In addition, we welcome the opportunity to discuss potential impacts on cultural resources, traditional cultural properties, or other Tribal interests that may be associated with this area.

We are hoping to coordinate a visit with your office sometime in late July 2025, and we will remain flexible to accommodate your schedule. Please feel free to contact me directly at (208) 280-2163 or via email at rprescott@sedc.co so that we may find a convenient date and time.

We sincerely appreciate your attention to this request and look forward to building a cooperative and respectful relationship as we move forward with this important project.

With highest respect,

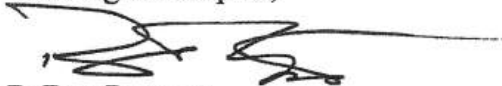

B. Roy Prescott

President & CEO

Sawtooth Energy & Development Corporation

Exhibit B

**Sawtooth Energy & Development Corporation
1110 Yellowstone Ave, Box 131
Pocatello, Idaho 83201**

Toll-Free: (877) 601-6100 | Cell: (208) 280-2163

Email: rprescott@sedc.co

June 24, 2025

Chairman:

Brian Mason

Shoshone-Paiute Tribes of the Duck Valley Reservation

P.O. Box 219, Owyhee, Nevada 89832

Dear Chairman Mason,

On behalf of Sawtooth Energy & Development Corporation (SEDC), I would like to extend a respectful invitation to you and any designated representatives of your Tribe to visit and walk the proposed site of our Midpoint Small Modular Reactor (SMR) Project #1, located on 320 acres in the North ½ of Section 17, Township 07 South, Range 18 East, in Jerome County, Idaho. The project is a 462 MWe nuclear reactor which is capable of producing enough electricity to power approximately 400,000 homes.

We would deeply value your presence at the site to help us identify any traditional cultural properties, potential burial grounds, former Indian camp locations, or other features of cultural or historical significance to your Tribe. In addition, we welcome the opportunity to discuss potential impacts on cultural resources, traditional cultural properties, or other Tribal interests that may be associated with this area.

We are hoping to coordinate a visit with your office sometime in late July 2025, and we will remain flexible to accommodate your schedule. Please feel free to contact me directly at (208) 280-2163 or via email at rprescott@sedc.co so that we may find a convenient date and time.

We sincerely appreciate your attention to this request and look forward to building a cooperative and respectful relationship as we move forward with this important project.

With highest respect,

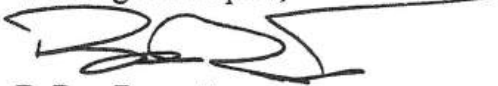

B. Roy Prescott

President & CEO

Sawtooth Energy & Development Corporation

Public Hearing Feedback Survey

Midpoint SMR Project #1 – Draft Environmental Impact Statement (DEIS)

Sawtooth Energy & Development Corporation (SEDC)

Please take a moment to answer the following questions. Your feedback is essential to the integrity of this process and will be included in the final project record.

- 1. How did you learn about this Public Hearing?
 - ☐ Newspaper ad
 - ☐ SEDC website
 - ☐ Government agency notice
 - ☐ Social media
 - ☒ Word of mouth
 - ☒ Other: KMVT
- 2. Were the hearing materials (presentations, handouts, exhibits) clear and understandable?
 - ☐ Very clear
 - ☐ Somewhat clear
 - ☒ Confusing
 - ☐ No opinion
- 3. Do you feel the topics presented were relevant and thorough?
 - ☐ Yes
 - ☐ Mostly
 - ☒ Not really
 - ☐ No opinion
- 4. Were your questions and concerns addressed adequately by the presenters?
 - ☐ Yes
 - ☐ Partially
 - ☒ No - could not answer the questions that was asked
 - ☐ I didn't ask questions

- 5. Which topic(s) presented were most important to you? (Check all that apply)

- ☒ Water Resources
- ☒ Air Quality and Climate
- ☒ Threatened & Endangered Species
- ☒ Public Safety & Emergency Response
- ☒ Land Use and Zoning
- ☒ Visual Impacts
- ☒ Economic Benefits
- ☐ Cumulative Impacts
- ☐ Other: _____

- 6. Do you support the Midpoint SMR Project #1 as described in the DEIS?

- ☐ Yes, I support the project
- ☐ Yes, with reservations (please explain below)
- ☒ No, I do not support the project - absolutely Not
- ☐ Undecided

Comments:

It will blow the whole kit and kaboodle

Comments:

from Here to Kingdom Come!

- 7. Any additional thoughts or suggestions regarding this hearing or the project?

You need to do your Research before you have an open forum for the public

- Would you like to receive future updates from SEDC regarding this project?

- ☐ Yes, by email
- ☒ Yes, by mail
- ☐ No thank you

Email: _____

Signature (optional): Ross Bateman

Public Hearing Feedback Survey

Midpoint SMR Project #1 – Draft Environmental Impact Statement (DEIS)

Sawtooth Energy & Development Corporation (SEDC)

Please take a moment to answer the following questions. Your feedback is essential to the integrity of this process and will be included in the final project record.

- 1. How did you learn about this Public Hearing?
 - ☐ Newspaper ad
 - ☐ SEDC website
 - ☐ Government agency notice
 - ☒ Social media
 - ☒ Word of mouth
 - ☐ Other: _____
- 2. Were the hearing materials (presentations, handouts, exhibits) clear and understandable?
 - ☐ Very clear
 - ☐ Somewhat clear
 - ☒ Confusing
 - ☐ No opinion
- 3. Do you feel the topics presented were relevant and thorough?
 - ☐ Yes
 - ☐ Mostly
 - ☒ Not really
 - ☐ No opinion
- 4. Were your questions and concerns addressed adequately by the presenters?
 - ☐ Yes
 - ☐ Partially
 - ☒ No
 - ☐ I didn't ask any questions

- 5. Which topic(s) presented were most important to you? (Check all that apply)

- ☒ Water Resources
- ☒ Air Quality and Climate
- ☐ Threatened & Endangered Species
- ☒ Public Safety & Emergency Response
- ☐ Land Use and Zoning
- ☐ Visual Impacts
- ☐ Economic Benefits
- ☐ Cumulative Impacts
- ☐ Other: _____

- 6. Do you support the Midpoint SMR Project #1 as described in the DEIS?

- ☐ Yes, I support the project
- ☐ Yes, with reservations (please explain below)
- ☒ No, I do not support the project
- ☐ Undecided

Comments:

Comments:

7. Any additional thoughts or suggestions regarding this hearing or the project?

- Would you like to receive future updates from SEDC regarding this project?

- ☐ Yes, by email
- ☐ Yes, by mail
- ☐ No thank you

Email: _____

Signature (optional): _____

Midpoint SMR Project #1 – Public Hearing Participant Form

Sawtooth Energy & Development Corporation (SEDC)

Draft Environmental Impact Statement (DEIS) Public Comment Record

1. 1. CONTACT INFORMATION (Please print clearly)

Full Name: MTJ

Mailing Address: mickeymse2005@gmail.com

City, State, ZIP: Dietrich, ID

Telephone Number: _____

Email Address: _____

- 1 word of mouth
 - 2 Confusing
 - 3 Not through
 - 4 NO
 - 5 All topics are important to me/us.
 6. No I don't support
 7. Don't hold a public meeting until
You have 100% plan w/detailed facts!
- * Too vague with answers to concerns
or the project at all. I want to see
the environmental plan + details.
- Yes - email updates

Public Hearing Feedback Survey

Midpoint SMR Project #1 – Draft Environmental Impact Statement (DEIS)

Sawtooth Energy & Development Corporation (SEDC)

Please take a moment to answer the following questions. Your feedback is essential to the integrity of this process and will be included in the final project record.

- 1. How did you learn about this Public Hearing?
 - ☐ Newspaper ad
 - ☐ SEDC website
 - ☐ Government agency notice
 - ☐ Social media
 - ☐ Word of mouth
 - ☐ Other: _____
- 2. Were the hearing materials (presentations, handouts, exhibits) clear and understandable?
 - ☐ Very clear
 - ☐ Somewhat clear
 - ☐ Confusing
 - ☐ No opinion
- 3. Do you feel the topics presented were relevant and thorough?
 - ☐ Yes
 - ☐ Mostly
 - ☐ Not really
 - ☐ No opinion
- 4. Were your questions and concerns addressed adequately by the presenters?
 - ☐ Yes
 - ☐ Partially
 - ☐ No
 - ☐ I didn't ask any questions

- 5. Which topic(s) presented were most important to you? (Check all that apply)

- ☐ Water Resources
- ☐ Air Quality and Climate
- ☐ Threatened & Endangered Species
- ☐ Public Safety & Emergency Response
- ☐ Land Use and Zoning
- ☐ Visual Impacts
- ☐ Economic Benefits
- ☐ Cumulative Impacts
- ☐ Other: _____

- 6. Do you support the Midpoint SMR Project #1 as described in the DEIS?

- ☐ Yes, I support the project
- ☐ Yes, with reservations (please explain below)
- ☐ No, I do not support the project
- ☐ Undecided

Comments:

Comments:

- 7. Any additional thoughts or suggestions regarding this hearing or the project?

- Would you like to receive future updates from SEDC regarding this project?

- ☒ Yes, by email
- ☐ Yes, by mail
- ☐ No thank you

Email: hayridinger@yahoo.com

Signature (optional): _____

Public Hearing Feedback Survey

Midpoint SMR Project #1 – Draft Environmental Impact Statement (DEIS)

Sawtooth Energy & Development Corporation (SEDC)

Please take a moment to answer the following questions. Your feedback is essential to the integrity of this process and will be included in the final project record.

- 1. How did you learn about this Public Hearing?
 - ☐ Newspaper ad
 - ☐ SEDC website
 - ☐ Government agency notice
 - ☒ Social media
 - ☐ Word of mouth
 - ☐ Other: _____
- 2. Were the hearing materials (presentations, handouts, exhibits) clear and understandable?
 - ☐ Very clear
 - ☐ Somewhat clear
 - ☐ Confusing
 - ☐ No opinion
- 3. Do you feel the topics presented were relevant and thorough?
 - ☐ Yes
 - ☐ Mostly
 - ☐ Not really
 - ☐ No opinion
- 4. Were your questions and concerns addressed adequately by the presenters?
 - ☐ Yes
 - ☐ Partially
 - ☒ No
 - ☐ I didn't ask any questions

- 5. Which topic(s) presented were most important to you? (Check all that apply)

- ☒ Water Resources
- ☒ Air Quality and Climate
- ☐ Threatened & Endangered Species
- ☒ Public Safety & Emergency Response
- ☐ Land Use and Zoning
- ☐ Visual Impacts
- ☐ Economic Benefits
- ☐ Cumulative Impacts
- ☐ Other: _____

- 6. Do you support the Midpoint SMR Project #1 as described in the DEIS?

- ☐ Yes, I support the project
- ☐ Yes, with reservations (please explain below)
- ☐ No, I do not support the project
- ☒ Undecided

Comments:

Comments:

7. Any additional thoughts or suggestions regarding this hearing or the project?

- Would you like to receive future updates from SEDC regarding this project?

- ☐ Yes, by email
- ☐ Yes, by mail
- ☒ No thank you

Email: _____

Signature (optional): _____

The DEIS needs a hard look at alternatives included in any document used for seeking a permit for this project.

Public Hearing Feedback Survey

Midpoint SMR Project #1 – Draft Environmental Impact Statement (DEIS)

Sawtooth Energy & Development Corporation (SEDC)

Please take a moment to answer the following questions. Your feedback is essential to the integrity of this process and will be included in the final project record.

- 1. How did you learn about this Public Hearing?
 - ☐ Newspaper ad
 - ☐ SEDC website
 - ☐ Government agency notice
 - ☒ Social media
 - ☐ Word of mouth
 - ☐ Other: _____
- 2. Were the hearing materials (presentations, handouts, exhibits) clear and understandable?

No!

 - ☐ Very clear
 - ☐ Somewhat clear
 - ☒ Confusing
 - ☐ No opinion
- 3. Do you feel the topics presented were relevant and thorough?

No!

 - ☐ Yes
 - ☐ Mostly
 - ☒ Not really
 - ☐ No opinion
- 4. Were your questions and concerns addressed adequately by the presenters?
 - ☐ Yes
 - ☐ Partially
 - ☒ No
 - ☐ I didn't ask any questions

This meeting was "preliminary" yet a draft EIS was available as a handout. There are huge gaps in the analysis presented & there is no scientific rigor behind this project.

Hard to have a conversation about this subject when no details have been presented that would be important for a public meeting.

- 5. Which topic(s) presented were most important to you? (Check all that apply)

- ☐ Water Resources
- ☐ Air Quality and Climate
- ☐ Threatened & Endangered Species
- ☐ Public Safety & Emergency Response
- ☐ Land Use and Zoning
- ☐ Visual Impacts
- ☐ Economic Benefits
- ☐ Cumulative Impacts
- ☐ Other: _____

None of the topics were covered.

- 6. Do you support the Midpoint SMR Project #1 as described in the DEIS?

- ☐ Yes, I support the project
- ☐ Yes, with reservations (please explain below)
- ☒ No, I do not support the project
- ☐ Undecided

Comments: Piggybacking off a BLM wind EIS for a nuclear reactor that's gas cooled on state land is egregious and the presentation lacked in all aspects as noted above. What's DOE's procedures for siting & permitting SMR's on state land?

7. Any additional thoughts or suggestions regarding this hearing or the project?

How does the Midpoint SMR #1 - I can't even call it a draft EIS - (document) address the former internment Japanese American community. I suspect a nuclear facility may provoke some deep emotional reactions.

- Would you like to receive future updates from SEDC regarding this project?

- ☒ Yes, by email
- ☐ Yes, by mail
- ☐ No thank you

Both presenters = Very uneducated about what's being proposed.

Email: fassor@rocketmail.com

Signature (optional): _____

* Support - depending on siting
Salt cooled reactor
Power stays local -
No freshwater use
Not built over the aquifer

* Roy - conflict of interest -
taken off board
for wind EIS

* This is a transfer of wealth.

Please provide the exact location of this project - is it on BLM? state? } very unclear

Public Hearing Feedback Survey

Midpoint SMR Project #1 – Draft Environmental Impact Statement (DEIS)

Sawtooth Energy & Development Corporation (SEDC)

Please take a moment to answer the following questions. Your feedback is essential to the integrity of this process and will be included in the final project record.

- 1. How did you learn about this Public Hearing?
 - ☐ Newspaper ad
 - ☐ SEDC website
 - ☐ Government agency notice
 - ☐ Social media
 - ☒ Word of mouth
 - ☐ Other: _____
- 2. Were the hearing materials (presentations, handouts, exhibits) clear and understandable?
 - ☒ Very clear
 - ☐ Somewhat clear
 - ☐ Confusing
 - ☐ No opinion
- 3. Do you feel the topics presented were relevant and thorough?
 - ☒ Yes
 - ☐ Mostly
 - ☐ Not really
 - ☐ No opinion
- 4. Were your questions and concerns addressed adequately by the presenters?
 - ☐ Yes
 - ☐ Partially
 - ☐ No
 - ☒ I didn't ask any questions

Public Hearing Feedback Survey

Midpoint SMR Project #1 – Draft Environmental Impact Statement (DEIS)

Sawtooth Energy & Development Corporation (SEDC)

Please take a moment to answer the following questions. Your feedback is essential to the integrity of this process and will be included in the final project record.

- 1. How did you learn about this Public Hearing?

- ☐ Newspaper ad
- ☐ SEDC website
- ☐ Government agency notice
- ☒ Social media
- ☐ Word of mouth
- ☐ Other: _____

- 2. Were the hearing materials (presentations, handouts, exhibits) clear and understandable?

- ☐ Very clear
- ☐ Somewhat clear
- ☐ Confusing
- ☐ No opinion

- 3. Do you feel the topics presented were relevant and thorough?

- ☐ Yes
- ☐ Mostly
- ☐ Not really
- ☐ No opinion

- 4. Were your questions and concerns addressed adequately by the presenters?

- ☐ Yes
- ☐ Partially
- ☐ No
- ☐ I didn't ask any questions

*Failed Politicians
and Cattle Ranchers
Should leave Reactors
to Much More Educated
People than yourselves
Like Nuke Engineers
Never Trust a Failed Politician
You Guys Don't even
Know what your Talking about.
Stick To
Ranching*

- 5. Which topic(s) presented were most important to you? (Check all that apply)

- ☐ Water Resources
- ☐ Air Quality and Climate
- ☐ Threatened & Endangered Species
- ☐ Public Safety & Emergency Response
- ☐ Land Use and Zoning
- ☐ Visual Impacts
- ☐ Economic Benefits
- ☐ Cumulative Impacts
- ☐ Other: _____

- 6. Do you support the Midpoint SMR Project #1 as described in the DEIS?

- ☐ Yes, I support the project
- ☐ Yes, with reservations (please explain below)
- ☐ No, I do not support the project
- ☐ Undecided

Comments:

Comments:

- 7. Any additional thoughts or suggestions regarding this hearing or the project?

- Would you like to receive future updates from SEDC regarding this project?

- ☐ Yes, by email
- ☐ Yes, by mail
- ☐ No thank you

Email: _____

Signature (optional): _____

you are very uneducated about what you are proposing

Public Hearing Feedback Survey

Midpoint SMR Project #1 – Draft Environmental Impact Statement (DEIS)

Sawtooth Energy & Development Corporation (SEDC)

Please take a moment to answer the following questions. Your feedback is essential to the integrity of this process and will be included in the final project record.

- 1. How did you learn about this Public Hearing?
 - ☐ Newspaper ad
 - ☐ SEDC website
 - ☐ Government agency notice
 - ☐ Social media
 - ☒ Word of mouth
 - ☐ Other: _____
- 2. Were the hearing materials (presentations, handouts, exhibits) clear and understandable?
 - ☐ Very clear
 - ☒ Somewhat clear
 - ☐ Confusing
 - ☐ No opinion
- 3. Do you feel the topics presented were relevant and thorough?
 - ☐ Yes
 - ☐ Mostly
 - ☒ Not really
 - ☐ No opinion
- 4. Were your questions and concerns addressed adequately by the presenters?
 - ☐ Yes
 - ☐ Partially
 - ☒ No
 - ☐ I didn't ask any questions

• 5. Which topic(s) presented were most important to you? (Check all that apply)

- ☒ Water Resources
- ☒ Air Quality and Climate
- ☒ Threatened & Endangered Species
- ☒ Public Safety & Emergency Response
- ☒ Land Use and Zoning
- ☐ Visual Impacts
- ☐ Economic Benefits
- ☐ Cumulative Impacts
- ☐ Other: _____

• 6. Do you support the Midpoint SMR Project #1 as described in the DEIS?

- ☐ Yes, I support the project
- ☒ Yes, with reservations (please explain below)
- ☐ No, I do not support the project
- ☐ Undecided

Comments:

Need better explanation of the SMR operation

Comments:

7. Any additional thoughts or suggestions regarding this hearing or the project?

• Would you like to receive future updates from SEDC regarding this project?

- ☒ Yes, by email
- ☐ Yes, by mail
- ☐ No thank you

Email: *galcbentzinger@gmail.com*

Signature (optional): _____

Public Hearing Feedback Survey

Midpoint SMR Project #1 – Draft Environmental Impact Statement (DEIS)

Sawtooth Energy & Development Corporation (SEDC)

Please take a moment to answer the following questions. Your feedback is essential to the integrity of this process and will be included in the final project record.

- 1. How did you learn about this Public Hearing?
 - ☐ Newspaper ad
 - ☐ SEDC website
 - ☐ Government agency notice
 - ☐ Social media
 - ☐ Word of mouth
 - ☒ Other: Spouse
- 2. Were the hearing materials (presentations, handouts, exhibits) clear and understandable?
 - ☐ Very clear
 - ☐ Somewhat clear
 - ☒ Confusing need more info
 - ☐ No opinion
- 3. Do you feel the topics presented were relevant and thorough?
 - ☐ Yes
 - ☐ Mostly
 - ☒ Not really
 - ☐ No opinion
- 4. Were your questions and concerns addressed adequately by the presenters?
 - ☐ Yes
 - ☒ Partially
 - ☐ No
 - ☐ I didn't ask any questions

• 5. Which topic(s) presented were most important to you? (Check all that apply)

- ☒ Water Resources
- ☒ Air Quality and Climate
- ☐ Threatened & Endangered Species
- ☒ Public Safety & Emergency Response
- ☐ Land Use and Zoning
- ☐ Visual Impacts
- ☒ Economic Benefits
- ☒ Cumulative Impacts
- ☐ Other: _____

• 6. Do you support the Midpoint SMR Project #1 as described in the DEIS?

- ☐ Yes, I support the project
- ☐ Yes, with reservations (please explain below)
- ☒ No, I do not support the project
- ☐ Undecided

Comments: Danger of Aquifer being contaminated

Comments: It's never being built and tested before

7. Any additional thoughts or suggestions regarding this hearing or the project?

Need further study on this
repor.

• Would you like to receive future updates from SEDC regarding this project?

- ☒ Yes, by email
- ☐ Yes, by mail
- ☐ No thank you

Email: fd-tash@yahoo.com

Signature (optional): _____

Public Hearing Feedback Survey

Midpoint SMR Project #1 – Draft Environmental Impact Statement (DEIS)

Sawtooth Energy & Development Corporation (SEDC)

Please take a moment to answer the following questions. Your feedback is essential to the integrity of this process and will be included in the final project record.

- 1. How did you learn about this Public Hearing?
 - ☐ Newspaper ad
 - ☐ SEDC website
 - ☐ Government agency notice
 - ☐ Social media
 - ☐ Word of mouth
 - ☒ Other: news paper article
- 2. Were the hearing materials (presentations, handouts, exhibits) clear and understandable?
 - ☐ Very clear
 - ☐ Somewhat clear
 - ☒ Confusing
 - ☐ No opinion
- 3. Do you feel the topics presented were relevant and thorough?
 - ☒ Yes
 - ☐ Mostly
 - ☐ Not really
 - ☐ No opinion
- 4. Were your questions and concerns addressed adequately by the presenters?
 - ☐ Yes
 - ☐ Partially
 - ☐ No
 - ☒ I didn't ask any questions

• 5. Which topic(s) presented were most important to you? (Check all that apply)

- ☒ Water Resources
- ☐ Air Quality and Climate
- ☐ Threatened & Endangered Species
- ☐ Public Safety & Emergency Response
- ☐ Land Use and Zoning
- ☒ Visual Impacts
- ☒ Economic Benefits
- ☐ Cumulative Impacts
- ☐ Other: _____

• 6. Do you support the Midpoint SMR Project #1 as described in the DEIS?

- ☐ Yes, I support the project
- ☐ Yes, with reservations (please explain below)
- ☐ No, I do not support the project
- ☒ Undecided

Comments:

we will need more information

Comments:

as this develops more

7. Any additional thoughts or suggestions regarding this hearing or the project?

Keep Trying

• Would you like to receive future updates from SEDC regarding this project?

- ☒ Yes, by email
- ☐ Yes, by mail
- ☐ No thank you

Email: sburpee@yahoo.com

Signature (optional): [Signature]

Public Hearing Feedback Survey

Midpoint SMR Project #1 – Draft Environmental Impact Statement (DEIS)

Sawtooth Energy & Development Corporation (SEDC)

Please take a moment to answer the following questions. Your feedback is essential to the integrity of this process and will be included in the final project record.

- 1. How did you learn about this Public Hearing?
 - ☐ Newspaper ad
 - ☐ SEDC website
 - ☐ Government agency notice
 - ☐ Social media
 - ☒ Word of mouth
 - ☐ Other: _____
- 2. Were the hearing materials (presentations, handouts, exhibits) clear and understandable?
 - ☒ Very clear
 - ☒ Somewhat clear
 - ☐ Confusing
 - ☐ No opinion
- 3. Do you feel the topics presented were relevant and thorough?
 - ☐ Yes
 - ☐ Mostly
 - ☒ Not really
 - ☐ No opinion
- 4. Were your questions and concerns addressed adequately by the presenters?
 - ☐ Yes
 - ☒ Partially
 - ☐ No
 - ☐ I didn't ask any questions

• 5. Which topic(s) presented were most important to you? (Check all that apply)

- ☒ Water Resources
- ☒ Air Quality and Climate
- ☒ Threatened & Endangered Species
- ☒ Public Safety & Emergency Response
- ☒ Land Use and Zoning
- ☐ Visual Impacts
- ☐ Economic Benefits
- ☐ Cumulative Impacts
- ☒ Other: Waste management

• 6. Do you support the Midpoint SMR Project #1 as described in the DEIS?

- ☐ Yes, I support the project
- ☐ Yes, with reservations (please explain below)
- ☒ No, I do not support the project
- ☐ Undecided

Comments:

2020 Washington leaks expected to take till 2086 cleanup

Comments:

INL Seal leak. It may pose smaller risk (or so some say) but when a leak or malfunction occur its a big risk

7. Any additional thoughts or suggestions regarding this hearing or the project?

What employees could actually be hired here? would they need degrees?

• Would you like to receive future updates from SEDC regarding this project?

- ☒ Yes, by email
- ☐ Yes, by mail
- ☐ No thank you

Email: Sara.dmochowski@outlook.com

Signature (optional): 

Public Hearing Feedback Survey

Midpoint SMR Project #1 – Draft Environmental Impact Statement (DEIS)

Sawtooth Energy & Development Corporation (SEDC)

Please take a moment to answer the following questions. Your feedback is essential to the integrity of this process and will be included in the final project record.

- 1. How did you learn about this Public Hearing?
 - ☐ Newspaper ad
 - ☐ SEDC website
 - ☐ Government agency notice
 - ☒ Social media
 - ☐ Word of mouth
 - ☐ Other: _____
- 2. Were the hearing materials (presentations, handouts, exhibits) clear and understandable?
 - ☐ Very clear
 - ☒ Somewhat clear
 - ☐ Confusing
 - ☐ No opinion
- 3. Do you feel the topics presented were relevant and thorough?
 - ☐ Yes
 - ☐ Mostly
 - ☒ Not really
 - ☐ No opinion
- 4. Were your questions and concerns addressed adequately by the presenters?
 - ☐ Yes
 - ☒ Partially *People should be allowed to speak without being called "Nuisance"*
 - ☐ No
 - ☐ I didn't ask any questions

• 5. Which topic(s) presented were most important to you? (Check all that apply)

- ☒ Water Resources
- ☒ Air Quality and Climate
- ☒ Threatened & Endangered Species
- ☒ Public Safety & Emergency Response
- ☒ Land Use and Zoning
- ☐ Visual Impacts
- ☒ Economic Benefits
- ☒ Cumulative Impacts
- ☐ Other: _____

• 6. Do you support the Midpoint SMR Project #1 as described in the DEIS?

- ☐ Yes, I support the project
- ☐ Yes, with reservations (please explain below)
- ☒ No, I do not support the project
- ☐ Undecided

Comments:

Comments:

7. Any additional thoughts or suggestions regarding this hearing or the project?

Their presenters were not as
knowledgeable as they should be for nuclear

• Would you like to receive future updates from SEDC regarding this project?

- ☐ Yes, by email
- ☐ Yes, by mail
- ☒ No thank you

Email: _____

Signature (optional): _____

Public Hearing Feedback Survey

Midpoint SMR Project #1 – Draft Environmental Impact Statement (DEIS)

Sawtooth Energy & Development Corporation (SEDC)

Please take a moment to answer the following questions. Your feedback is essential to the integrity of this process and will be included in the final project record.

- 1. How did you learn about this Public Hearing?
 - ☒ Newspaper ad
 - ☐ SEDC website
 - ☐ Government agency notice
 - ☐ Social media
 - ☒ Word of mouth
 - ☐ Other: _____
- 2. Were the hearing materials (presentations, handouts, exhibits) clear and understandable?
 - ☐ Very clear
 - ☐ Somewhat clear
 - ☒ Confusing
 - ☐ No opinion
- 3. Do you feel the topics presented were relevant and thorough?
 - ☐ Yes
 - ☐ Mostly
 - ☐ Not really
 - ☒ No opinion
- 4. Were your questions and concerns addressed adequately by the presenters?
 - ☐ Yes
 - ☒ Partially
 - ☐ No
 - ☐ I didn't ask any questions

- 5. Which topic(s) presented were most important to you? (Check all that apply)

- ☐ Water Resources
- ☐ Air Quality and Climate
- ☐ Threatened & Endangered Species
- ☐ Public Safety & Emergency Response
- ☒ Land Use and Zoning
- ☐ Visual Impacts
- ☐ Economic Benefits
- ☐ Cumulative Impacts
- ☐ Other: _____

- 6. Do you support the Midpoint SMR Project #1 as described in the DEIS?

- ☐ Yes, I support the project
- ☐ Yes, with reservations (please explain below)
- ☒ No, I do not support the project
- ☐ Undecided

Comments:

Comments:

- 7. Any additional thoughts or suggestions regarding this hearing or the project?

Have the site also be...

- Would you like to receive future updates from SEDC regarding this project?

- ☐ Yes, by email
- ☐ Yes, by mail
- ☐ No thank you

Email: _____

Signature (optional): *[Signature]*

Midpoint SMR Project #1 – Public Hearing Participant Form

Sawtooth Energy & Development Corporation (SEDC)

Draft Environmental Impact Statement (DEIS) Public Comment Record

1. 1. CONTACT INFORMATION (Please print clearly)

Full Name: _____

Mailing Address: _____

City, State, ZIP: _____

Telephone Number: _____

Email Address: _____

NO

To any Nuclear
or any more waste
in Idaho.

Public Hearing Feedback Survey

Midpoint SMR Project #1 – Draft Environmental Impact Statement (DEIS)

Sawtooth Energy & Development Corporation (SEDC)

Please take a moment to answer the following questions. Your feedback is essential to the integrity of this process and will be included in the final project record.

- 1. How did you learn about this Public Hearing?
 - ☐ Newspaper ad
 - ☐ SEDC website
 - ☐ Government agency notice
 - ☒ Social media
 - ☐ Word of mouth
 - ☐ Other: _____
- 2. Were the hearing materials (presentations, handouts, exhibits) clear and understandable?
 - ☐ Very clear
 - ☒ Somewhat clear
 - ☐ Confusing
 - ☐ No opinion
- 3. Do you feel the topics presented were relevant and thorough?
 - ☐ Yes
 - ☐ Mostly
 - ☒ Not really
 - ☐ No opinion
- 4. Were your questions and concerns addressed adequately by the presenters?
 - ☐ Yes
 - ☐ Partially
 - ☐ No
 - ☒ I didn't ask any questions

- 5. Which topic(s) presented were most important to you? (Check all that apply)

- ☒ Water Resources
- ☒ Air Quality and Climate
- ☐ Threatened & Endangered Species
- ☒ Public Safety & Emergency Response
- ☐ Land Use and Zoning
- ☐ Visual Impacts
- ☐ Economic Benefits
- ☐ Cumulative Impacts
- ☐ Other: _____

- 6. Do you support the Midpoint SMR Project #1 as described in the DEIS?

- ☐ Yes, I support the project
- ☐ Yes, with reservations (please explain below)
- ☒ No, I do not support the project
- ☐ Undecided

Comments:

Long term waste storage Not resolved (national issue)

Comments:

temporary on site storage of waste is vulnerable to spillage, leakage & terror attacks, etc.

- 7. Any additional thoughts or suggestions regarding this hearing or the project?

Sawtooth is Not qualified to undertake & manage project w/ enormous safety concerns.

- Would you like to receive future updates from SEDC regarding this project?

- ☒ Yes, by email
- ☐ Yes, by mail
- ☐ No thank you

Email: lecisney@yahoo.com

Signature (optional): Larry Cisney

Public Hearing Feedback Survey

Midpoint SMR Project #1 – Draft Environmental Impact Statement (DEIS)

Sawtooth Energy & Development Corporation (SEDC)

Please take a moment to answer the following questions. Your feedback is essential to the integrity of this process and will be included in the final project record.

- 1. How did you learn about this Public Hearing?
 - ☐ Newspaper ad
 - ☐ SEDC website
 - ☐ Government agency notice
 - ☒ Social media
 - ☐ Word of mouth
 - ☐ Other: _____
- 2. Were the hearing materials (presentations, handouts, exhibits) clear and understandable?
 - ☐ Very clear
 - ☐ Somewhat clear
 - ☐ Confusing
 - ☐ No opinion
- 3. Do you feel the topics presented were relevant and thorough?
 - ☐ Yes
 - ☐ Mostly
 - ☒ Not really
 - ☐ No opinion
- 4. Were your questions and concerns addressed adequately by the presenters?
 - ☐ Yes
 - ☐ Partially
 - ☒ No
 - ☒ I didn't ask any questions

- 5. Which topic(s) presented were most important to you? (Check all that apply)

- ☒ Water Resources
- ☐ Air Quality and Climate
- ☐ Threatened & Endangered Species
- ☒ Public Safety & Emergency Response
- ☐ Land Use and Zoning
- ☐ Visual Impacts
- ☒ Economic Benefits
- ☒ Cumulative Impacts
- ☐ Other: _____

- 6. Do you support the Midpoint SMR Project #1 as described in the DEIS?

- ☐ Yes, I support the project
- ☐ Yes, with reservations (please explain below)
- ☒ No, I do not support the project
- ☐ Undecided

Comments:

Comments:

- 7. Any additional thoughts or suggestions regarding this hearing or the project?

- Would you like to receive future updates from SEDC regarding this project?

- ☒ Yes, by email
- ☐ Yes, by mail
- ☐ No thank you

Email: leisney@yahoo.com

Signature (optional): _____

My concerns are: 1) cost - ^{most} ~~most~~ contracts have been cancelled because the price is too high.
2) water usage: 100-500 gal water per kWh sounds like a lot of water is needed. Idaho is already a dry state.

Continued →

3) Have not been used before.
Idaho does not need to be a
guinea pig.

4) No where to put the waste. This stuff
lasts for ~~50k~~ Thousands of years. Nobody
knows what to do with it.

Sweden is spending \$10 billions
dollars on a facility that hopefully
be able to store the waste safely.

5) There are concerns about the
construction of these modules.

There is a good article on wikipedia
about Nuscale.

Public Hearing Feedback Survey

Midpoint SMR Project #1 – Draft Environmental Impact Statement (DEIS)

Sawtooth Energy & Development Corporation (SEDC)

Please take a moment to answer the following questions. Your feedback is essential to the integrity of this process and will be included in the final project record.

- 1. How did you learn about this Public Hearing?
 - ☐ Newspaper ad
 - ☐ SEDC website
 - ☐ Government agency notice
 - ☒ Social media
 - ☐ Word of mouth
 - ☐ Other: _____
- 2. Were the hearing materials (presentations, handouts, exhibits) clear and understandable?
 - ☐ Very clear
 - ☐ Somewhat clear
 - ☒ Confusing
 - ☐ No opinion
- 3. Do you feel the topics presented were relevant and thorough?
 - ☐ Yes
 - ☐ Mostly
 - ☒ Not really
 - ☐ No opinion
- 4. Were your questions and concerns addressed adequately by the presenters?
 - ☐ Yes
 - ☐ Partially
 - ☒ No *other people's questions*
 - ☒ I didn't ask any questions

- 5. Which topic(s) presented were most important to you? (Check all that apply)

- ☒ Water Resources
- ☐ Air Quality and Climate
- ☒ Threatened & Endangered Species
- ☒ Public Safety & Emergency Response
- ☒ Land Use and Zoning
- ☐ Visual Impacts
- ☐ Economic Benefits
- ☐ Cumulative Impacts
- ☐ Other: _____

- 6. Do you support the Midpoint SMR Project #1 as described in the DEIS?

- ☐ Yes, I support the project
- ☐ Yes, with reservations (please explain below)
- ☒ No, I do not support the project
- ☐ Undecided

Comments:

Comments:

- 7. Any additional thoughts or suggestions regarding this hearing or the project?

- Would you like to receive future updates from SEDC regarding this project?

- ☒ Yes, by email
- ☐ Yes, by mail
- ☐ No thank you

Email: andy_mckay_22@hotmail.com

Signature (optional): Andy McKay

- 1. Worried about aquifer
- 2. Wast where it's going to go

Public Hearing Feedback Survey

Midpoint SMR Project #1 – Draft Environmental Impact Statement (DEIS)

Sawtooth Energy & Development Corporation (SEDC)

Please take a moment to answer the following questions. Your feedback is essential to the integrity of this process and will be included in the final project record.

- 1. How did you learn about this Public Hearing?
 - ☐ Newspaper ad
 - ☐ SEDC website
 - ☐ Government agency notice
 - ☐ Social media
 - ☐ Word of mouth
 - ☐ Other: TV News
- 2. Were the hearing materials (presentations, handouts, exhibits) clear and understandable?
 - ☐ Very clear
 - ☐ Somewhat clear
 - ☐ Confusing
 - ☒ No opinion
- 3. Do you feel the topics presented were relevant and thorough?
 - ☐ Yes
 - ☐ Mostly
 - ☒ Not really
 - ☐ No opinion
- 4. Were your questions and concerns addressed adequately by the presenters?
 - ☐ Yes
 - ☐ Partially
 - ☒ No
 - ☐ I didn't ask any questions

- 5. Which topic(s) presented were most important to you? (Check all that apply)

- ☒ Water Resources
- ☒ Air Quality and Climate
- ☒ Threatened & Endangered Species
- ☒ Public Safety & Emergency Response
- ☒ Land Use and Zoning
- ☐ Visual Impacts
- ☐ Economic Benefits
- ☐ Cumulative Impacts
- ☐ Other: _____

- 6. Do you support the Midpoint SMR Project #1 as described in the DEIS?

- ☐ Yes, I support the project
- ☐ Yes, with reservations (please explain below)
- ☒ No, I do not support the project
- ☐ Undecided

Comments:

Ata Atkinson

Comments:

Our water is all we have

- 7. Any additional thoughts or suggestions regarding this hearing or the project?

- Would you like to receive future updates from SEDC regarding this project?

- ☐ Yes, by email
- ☒ Yes, by mail
- ☐ No thank you

Email: _____

Signature (optional):

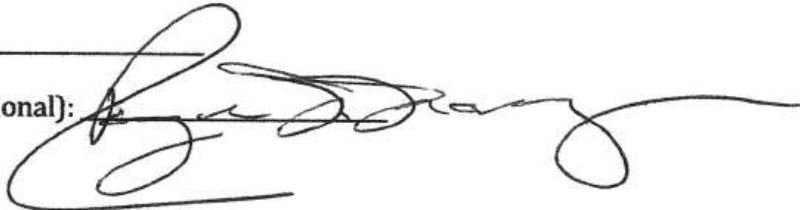

Public Hearing Feedback Survey

Midpoint SMR Project #1 – Draft Environmental Impact Statement (DEIS)

Sawtooth Energy & Development Corporation (SEDC)

Please take a moment to answer the following questions. Your feedback is essential to the integrity of this process and will be included in the final project record.

- 1. How did you learn about this Public Hearing?
 - ☒ Newspaper ad
 - ☐ SEDC website
 - ☐ Government agency notice
 - ☐ Social media
 - ☐ Word of mouth
 - ☐ Other: _____
- 2. Were the hearing materials (presentations, handouts, exhibits) clear and understandable?
 - ☐ Very clear
 - ☐ Somewhat clear
 - ☒ Confusing *not sufficient*
 - ☐ No opinion
- 3. Do you feel the topics presented were relevant and thorough?
 - ☐ Yes
 - ☐ Mostly
 - ☒ Not really
 - ☐ No opinion
- 4. Were your questions and concerns addressed adequately by the presenters?
 - ☐ Yes
 - ☐ Partially
 - ☒ No
 - ☐ I didn't ask any questions

- 5. Which topic(s) presented were most important to you? (Check all that apply)

- ☒ Water Resources
- ☐ Air Quality and Climate
- ☒ Threatened & Endangered Species
- ☒ Public Safety & Emergency Response
- ☐ Land Use and Zoning
- ☐ Visual Impacts
- ☐ Economic Benefits
- ☒ Cumulative Impacts
- ☐ Other: waste - don't build it if you can't solve the problem.

- 6. Do you support the Midpoint SMR Project #1 as described in the DEIS?

- ☐ Yes, I support the project
- ☐ Yes, with reservations (please explain below)
- ☒ No, I do not support the project
- ☐ Undecided

Comments:

No experience - we don't want to be a test

Comments:

Site.

- 7. Any additional thoughts or suggestions regarding this hearing or the project?

Don't say people don't die of radiation. That's a lie.

- Would you like to receive future updates from SEDC regarding this project?

- ☐ Yes, by email
- ☒ Yes, by mail
- ☐ No thank you

Email: _____

Signature (optional): _____

1. Leaks to aquifer
2. No waste solution
3. No prior experience
4. No knowledge if how much it will be used
- 5.

No one wants a nuclear reactor here.

We need more public hearings because there is no governmental oversight.

7 1/2 mile rd. - 10 acres
with substation

1. Have you ^{built} ~~ever~~ ^{used} this technology before?
2. How many reactors have you built?
- ✓ 3. Have you talked to the tribes?
4. What do you plan to do w/ waste? Not a good answer
5. Do you have a map in your drawer? Location?
6. Have you talked to Idaho Power?
7. What happened that ~~that~~ NuScale distanced itself from you?
What was your relationship w/ NuScale that it disintegrated?
8. Roy Prescott has permission to run cattle on this land. No map to BLM yet. 2 1/2 miles NE of substation.
9. Dam - is it safe? 1964 3 deaths - INEL
1. 3 Mile Island - leaks
10. How much H₂O?
experience - Roy Prescott - none
only the draft experimental impact study.
88-95 EE's - experienced nuclear reactor mgr.
How much water would you use?
17 x 70' - sit in 50 feet of H₂O
no knowledge of H₂O used.

Public Hearing Feedback Survey

Midpoint SMR Project #1 – Draft Environmental Impact Statement (DEIS)

Sawtooth Energy & Development Corporation (SEDC)

Please take a moment to answer the following questions. Your feedback is essential to the integrity of this process and will be included in the final project record.

- 1. How did you learn about this Public Hearing?
 - ☒ Newspaper ad
 - ☐ SEDC website
 - ☐ Government agency notice
 - ☒ Social media
 - ☐ Word of mouth
 - ☐ Other: _____
- 2. Were the hearing materials (presentations, handouts, exhibits) clear and understandable?
 - ☐ Very clear
 - ☐ Somewhat clear
 - ☒ Confusing
 - ☐ No opinion
- 3. Do you feel the topics presented were relevant and thorough?
 - ☐ Yes
 - ☐ Mostly
 - ☒ Not really
 - ☐ No opinion
- 4. Were your questions and concerns addressed adequately by the presenters?
 - ☐ Yes
 - ☐ Partially
 - ☒ No
 - ☐ I didn't ask any questions

- 5. Which topic(s) presented were most important to you? (Check all that apply)

- ☒ Water Resources
- ☒ Air Quality and Climate
- ☒ Threatened & Endangered Species
- ☒ Public Safety & Emergency Response
- ☒ Land Use and Zoning
- ☒ Visual Impacts
- ☒ Economic Benefits
- ☒ Cumulative Impacts
- ☐ Other: Aquifer, Safety, Transport, Storage of waste

- 6. Do you support the Midpoint SMR Project #1 as described in the DEIS?

- ☐ Yes, I support the project
- ☐ Yes, with reservations (please explain below)
- ☒ No, I do not support the project
- ☐ Undecided

Comments:

Do not feel this company has the knowledge or expertise
to design this project. There is little benefit to the community
Does not see you have a refined plan - No specific design

- 7. Any additional thoughts or suggestions regarding this hearing or the project?

Your draft EIS is not an official document from
the agency that would approve this project.
It is very vague as is & would not be allowed
to be submitted

- Would you like to receive future updates from SEDC regarding this project?

- ☒ Yes, by email
- ☐ Yes, by mail
- ☐ No thank you

Email: notdamomma48@gmail

Signature (optional): [Signature]

PS — ^{Form} This would not be the only time the public can comment on this as you stated. There will be numerous public comment periods in an actual EIS process.

Public Hearing Feedback Survey

Midpoint SMR Project #1 – Draft Environmental Impact Statement (DEIS)

Sawtooth Energy & Development Corporation (SEDC)

Please take a moment to answer the following questions. Your feedback is essential to the integrity of this process and will be included in the final project record.

- 1. How did you learn about this Public Hearing?
 - ☐ Newspaper ad
 - ☐ SEDC website
 - ☐ Government agency notice
 - ☐ Social media
 - ☐ Word of mouth
 - ☒ Other: NEWS STORY
- 2. Were the hearing materials (presentations, handouts, exhibits) clear and understandable?
 - ☐ Very clear
 - ☒ Somewhat clear
 - ☐ Confusing
 - ☐ No opinion
- 3. Do you feel the topics presented were relevant and thorough?
 - ☐ Yes
 - ☒ Mostly
 - ☐ Not really
 - ☐ No opinion
- 4. Were your questions and concerns addressed adequately by the presenters?
 - ☐ Yes
 - ☐ Partially
 - ☐ No
 - ☒ I didn't ask any questions

- 5. Which topic(s) presented were most important to you? (Check all that apply)

- ☒ Water Resources
- ☐ Air Quality and Climate
- ☐ Threatened & Endangered Species
- ☒ Public Safety & Emergency Response
- ☐ Land Use and Zoning
- ☐ Visual Impacts
- ☒ Economic Benefits
- ☐ Cumulative Impacts
- ☐ Other: _____

- 6. Do you support the Midpoint SMR Project #1 as described in the DEIS?

- ☒ Yes, I support the project
- ☐ Yes, with reservations (please explain below)
- ☐ No, I do not support the project
- ☐ Undecided

Comments:

Comments:

- 7. Any additional thoughts or suggestions regarding this hearing or the project?

- Would you like to receive future updates from SEDC regarding this project?

- ☒ Yes, by email
- ☐ Yes, by mail
- ☐ No thank you

Email: idwinstar@startwell.com

Signature (optional): Sharon Huntley

Public Hearing Feedback Survey

Midpoint SMR Project #1 – Draft Environmental Impact Statement (DEIS)

Sawtooth Energy & Development Corporation (SEDC)

Please take a moment to answer the following questions. Your feedback is essential to the integrity of this process and will be included in the final project record.

- 1. How did you learn about this Public Hearing?
 - ☐ Newspaper ad
 - ☐ SEDC website
 - ☐ Government agency notice
 - ☒ Social media *Sink River Alliance email*
 - ☐ Word of mouth
 - ☐ Other: _____
- 2. Were the hearing materials (presentations, handouts, exhibits) clear and understandable?
 - ☐ Very clear
 - ☐ Somewhat clear
 - ☐ Confusing
 - ☐ No opinion*clear enough but too long to digest in the amount of time allowed*
- 3. Do you feel the topics presented were relevant and thorough?

yes. *no*

 - ☐ Yes
 - ☐ Mostly
 - ☐ Not really
 - ☐ No opinion
- 4. Were your questions and concerns addressed adequately by the presenters?
 - ☐ Yes
 - ☒ Partially
 - ☐ No
 - ☐ I didn't ask any questions

- 5. Which topic(s) presented were most important to you? (Check all that apply)

- ☒ Water Resources
- ☐ Air Quality and Climate
- ☐ Threatened & Endangered Species
- ☒ Public Safety & Emergency Response
- ☐ Land Use and Zoning
- ☐ Visual Impacts
- ☐ Economic Benefits
- ☒ Cumulative Impacts
- ☐ Other: _____

- 6. Do you support the Midpoint SMR Project #1 as described in the DEIS?

- ☐ Yes, I support the project
- ☐ Yes, with reservations (please explain below)
- ☒ No, I do not support the project
- ☐ Undecided

Comments:

Confidence wasn't inspired by having people in charge
Comments: w/ little to no experience w/ nuclear power.
The aquifer is a concern & the waste is a
concern & there isn't an adequate solution, which is
why nuclear is unacceptable as a means of energy production.

- 7. Any additional thoughts or suggestions regarding this hearing or the project?

Nuclear waste is dangerous for hundreds of years so
we should not be producing this kind of waste.
This cannot be called "clean" energy.

- Would you like to receive future updates from SEDC regarding this project?

- ☒ Yes, by email
- ☐ Yes, by mail
- ☐ No thank you

Email: jmrhoefnagels@gmail.com

Signature (optional): _____

nuclear requires uranium mining, which destroys
land (often indigenous lands) & harming indigenous
peoples - This is historically what has happened,
It isn't ethically acceptable.

Additional public hearings when you have specifics.
This is owed to the public

Public Hearing Feedback Survey

Midpoint SMR Project #1 – Draft Environmental Impact Statement (DEIS)

Sawtooth Energy & Development Corporation (SEDC)

Please take a moment to answer the following questions. Your feedback is essential to the integrity of this process and will be included in the final project record.

- 1. How did you learn about this Public Hearing?
 - ☐ Newspaper ad
 - ☐ SEDC website
 - ☐ Government agency notice
 - ☐ Social media
 - ☒ Word of mouth
 - ☐ Other: _____
- 2. Were the hearing materials (presentations, handouts, exhibits) clear and understandable?
 - ☐ Very clear
 - ☐ Somewhat clear
 - ☒ Confusing
 - ☒ No opinion

Draft EIS was not an official EIS, Dan Adams wrote it?
No handouts / exhibits
- 3. Do you feel the topics presented were relevant and thorough?
 - ☒ Yes
 - ☐ Mostly
 - ☐ Not really
 - ☐ No opinion
- 4. Were your questions and concerns addressed adequately by the presenters?
 - ☐ Yes
 - ☒ Partially
 - ☐ No
 - ☐ I didn't ask any questions

- 5. Which topic(s) presented were most important to you? (Check all that apply)

- ☒ Water Resources
- ☐ Air Quality and Climate
- ☐ Threatened & Endangered Species
- ☒ Public Safety & Emergency Response
- ☒ Land Use and Zoning
- ☐ Visual Impacts
- ☐ Economic Benefits
- ☐ Cumulative Impacts
- ☐ Other: _____

- 6. Do you support the Midpoint SMR Project #1 as described in the DEIS?

- ☐ Yes, I support the project
- ☐ Yes, with reservations (please explain below)
- ☒ No, I do not support the project
- ☐ Undecided

Comments:

Radioactive waste threatens aquifer, costs of nuclear could
Comments: get passed onto ratepayers

- 7. Any additional thoughts or suggestions regarding this hearing or the project?

There wasn't much info on reactor choice, what to do w/
waste, said NuScale was water-cooled, not clear on costs

- Would you like to receive future updates from SEDC regarding this project?

- ☒ Yes, by email
- ☐ Yes, by mail
- ☐ No thank you

Email: lford@snakeriveralliance.org

Signature (optional): 

Public Hearing Feedback Survey

Midpoint SMR Project #1 – Draft Environmental Impact Statement (DEIS)

Sawtooth Energy & Development Corporation (SEDC)

Please take a moment to answer the following questions. Your feedback is essential to the integrity of this process and will be included in the final project record.

- 1. How did you learn about this Public Hearing?
 - ☐ Newspaper ad
 - ☐ SEDC website
 - ☐ Government agency notice
 - ☐ Social media
 - ☐ Word of mouth
 - ☒ Other: article in newspaper
- 2. Were the hearing materials (presentations, handouts, exhibits) clear and understandable?
 - ☐ Very clear
 - ☒ Somewhat clear
 - ☐ Confusing
 - ☐ No opinion
- 3. Do you feel the topics presented were relevant and thorough?
 - ☐ Yes
 - ☒ Mostly
 - ☒ Not really
 - ☐ No opinion
- 4. Were your questions and concerns addressed adequately by the presenters?
 - ☐ Yes
 - ☒ Partially
 - ☒ No
 - ☐ I didn't ask any questions

- 5. Which topic(s) presented were most important to you? (Check all that apply)

- ☐ Water Resources
- ☒ Air Quality and Climate
- ☐ Threatened & Endangered Species
- ☒ Public Safety & Emergency Response
- ☐ Land Use and Zoning
- ☐ Visual Impacts
- ☒ Economic Benefits
- ☒ Cumulative Impacts
- ☐ Other: _____

- 6. Do you support the Midpoint SMR Project #1 as described in the DEIS?

- ☐ Yes, I support the project
- ☐ Yes, with reservations (please explain below)
- ☐ No, I do not support the project
- ☒ Undecided

Comments:

Comments:

- 7. Any additional thoughts or suggestions regarding this hearing or the project?

- Would you like to receive future updates from SEDC regarding this project?

- ☒ Yes, by email
- ☐ Yes, by mail
- ☐ No thank you

Email: msugden5@gmail.com

Signature (optional): Wendy A. Sugden

Public Hearing Feedback Survey

Midpoint SMR Project #1 – Draft Environmental Impact Statement (DEIS)

Sawtooth Energy & Development Corporation (SEDC)

Please take a moment to answer the following questions. Your feedback is essential to the integrity of this process and will be included in the final project record.

- 1. How did you learn about this Public Hearing?
 - ☐ Newspaper ad
 - ☐ SEDC website
 - ☐ Government agency notice
 - ☐ Social media
 - ☐ Word of mouth
 - ☒ Other: Newspaper
- 2. Were the hearing materials (presentations, handouts, exhibits) clear and understandable?
 - ☐ Very clear
 - ☐ Somewhat clear
 - ☒ Confusing
 - ☐ No opinion
- 3. Do you feel the topics presented were relevant and thorough?
 - ☐ Yes
 - ☐ Mostly
 - ☒ Not really
 - ☐ No opinion
- 4. Were your questions and concerns addressed adequately by the presenters?
 - ☐ Yes
 - ☒ Partially
 - ☐ No
 - ☐ I didn't ask any questions

- 5. Which topic(s) presented were most important to you? (Check all that apply)

- ☒ Water Resources
- ☒ Air Quality and Climate
- ☐ Threatened & Endangered Species
- ☒ Public Safety & Emergency Response
- ☐ Land Use and Zoning
- ☐ Visual Impacts
- ☒ Economic Benefits
- ☒ Cumulative Impacts
- ☐ Other: Waste management

- 6. Do you support the Midpoint SMR Project #1 as described in the DEIS?

- ☐ Yes, I support the project
- ☐ Yes, with reservations (please explain below)
- ☒ No, I do not support the project
- ☐ Undecided

Comments:

needed more expertise involved
inadequate waste management plan

Comments:

worry about aquifer/radiation
leak's
earthquake risk
worry about aquifer

- 7. Any additional thoughts or suggestions regarding this hearing or the project?

Federal government is cutting funding
and deregulating - worry their will
sale of power not be regulatory protection
outside state is problem

- Would you like to receive future updates from SEDC regarding this project?

- ☒ Yes, by email
- ☐ Yes, by mail
- ☐ No thank you

Email: esugden53@gmail.com

Signature (optional):

[Signature]

transportation uranium in / waste out
waste management - location
earthquake
effects of radiation fill

Public Hearing Feedback Survey

Midpoint SMR Project #1 – Draft Environmental Impact Statement (DEIS)

Sawtooth Energy & Development Corporation (SEDC)

Please take a moment to answer the following questions. Your feedback is essential to the integrity of this process and will be included in the final project record.

- 1. How did you learn about this Public Hearing?
 - ☐ Newspaper ad
 - ☐ SEDC website
 - ☐ Government agency notice
 - ☐ Social media
 - ☒ Word of mouth
 - ☐ Other: _____
- 2. Were the hearing materials (presentations, handouts, exhibits) clear and understandable?
 - ☐ Very clear
 - ☐ Somewhat clear
 - ☒ Confusing
 - ☐ No opinion
- 3. Do you feel the topics presented were relevant and thorough?
 - ☐ Yes
 - ☐ Mostly
 - ☒ Not really
 - ☐ No opinion
- 4. Were your questions and concerns addressed adequately by the presenters?
 - ☐ Yes
 - ☐ Partially
 - ☒ No
 - ☐ I didn't ask any questions

- 5. Which topic(s) presented were most important to you? (Check all that apply)

- ☒ Water Resources
- ☐ Air Quality and Climate
- ☒ Threatened & Endangered Species
- ☒ Public Safety & Emergency Response
- ☒ Land Use and Zoning
- ☐ Visual Impacts
- ☐ Economic Benefits
- ☐ Cumulative Impacts
- ☐ Other: _____

- 6. Do you support the Midpoint SMR Project #1 as described in the DEIS?

- ☐ Yes, I support the project
- ☐ Yes, with reservations (please explain below)
- ☒ No, I do not support the project
- ☐ Undecided

Comments: _____

Comments: _____

- 7. Any additional thoughts or suggestions regarding this hearing or the project?

/ presenters are not knowledgeable enough about nuclear energy in the US and ID.
/ this is NOT good for Jerome ID.

- Would you like to receive future updates from SEDC regarding this project?

- ☐ Yes, by email
- ☐ Yes, by mail
- ☒ No thank you

Email: _____

Signature (optional):  _____

Public Hearing Feedback Survey

Midpoint SMR Project #1 – Draft Environmental Impact Statement (DEIS)

Sawtooth Energy & Development Corporation (SEDC)

Please take a moment to answer the following questions. Your feedback is essential to the integrity of this process and will be included in the final project record.

- 1. How did you learn about this Public Hearing?
 - ☐ Newspaper ad
 - ☐ SEDC website
 - ☐ Government agency notice
 - ☐ Social media
 - ☐ Word of mouth
 - ☐ Other: TV
- 2. Were the hearing materials (presentations, handouts, exhibits) clear and understandable?
 - ☐ Very clear
 - ☐ Somewhat clear
 - ☒ Confusing
 - ☐ No opinion
- 3. Do you feel the topics presented were relevant and thorough?
 - ☒ Yes
 - ☐ Mostly
 - ☐ Not really
 - ☐ No opinion
- 4. Were your questions and concerns addressed adequately by the presenters?
 - ☐ Yes
 - ☐ Partially
 - ☒ No
 - ☐ I didn't ask any questions

- 5. Which topic(s) presented were most important to you? (Check all that apply)

- ☒ Water Resources
- ☐ Air Quality and Climate
- ☐ Threatened & Endangered Species
- ☒ Public Safety & Emergency Response
- ☒ Land Use and Zoning
- ☐ Visual Impacts
- ☐ Economic Benefits
- ☐ Cumulative Impacts
- ☐ Other: _____

- 6. Do you support the Midpoint SMR Project #1 as described in the DEIS?

- ☐ Yes, I support the project
- ☐ Yes, with reservations (please explain below)
- ☒ No, I do not support the project
- ☐ Undecided

Comments:

Comments:

- 7. Any additional thoughts or suggestions regarding this hearing or the project?

more expertise needed
by presenters

- Would you like to receive future updates from SEDC regarding this project?

- ☐ Yes, by email
- ☐ Yes, by mail
- ☒ No thank you

Email: _____

Signature (optional): _____

Public Hearing Feedback Survey

Midpoint SMR Project #1 – Draft Environmental Impact Statement (DEIS)

Sawtooth Energy & Development Corporation (SEDC)

Please take a moment to answer the following questions. Your feedback is essential to the integrity of this process and will be included in the final project record.

- 1. How did you learn about this Public Hearing?
 - ☐ Newspaper ad
 - ☐ SEDC website
 - ☐ Government agency notice
 - ☐ Social media
 - ☐ Word of mouth
 - ☐ Other: TELEVISION
- 2. Were the hearing materials (presentations, handouts, exhibits) clear and understandable?
 - ☐ Very clear
 - ☐ Somewhat clear
 - ☐ Confusing
 - ☒ No opinion
- 3. Do you feel the topics presented were relevant and thorough?
 - ☐ Yes
 - ☒ ~~Mostly~~
 - ☒ Not really
 - ☐ No opinion
- 4. Were your questions and concerns addressed adequately by the presenters?
 - ☐ Yes
 - ☐ Partially
 - ☒ No
 - ☐ I didn't ask any questions

- 5. Which topic(s) presented were most important to you? (Check all that apply)

- ☒ Water Resources
- ☐ Air Quality and Climate
- ☐ Threatened & Endangered Species
- ☒ Public Safety & Emergency Response
- ☒ Land Use and Zoning
- ☐ Visual Impacts
- ☐ Economic Benefits
- ☒ Cumulative Impacts
- ☐ Other: _____

- 6. Do you support the Midpoint SMR Project #1 as described in the DEIS?

- ☐ Yes, I support the project
- ☐ Yes, with reservations (please explain below)
- ☒ No, I do not support the project
- ☐ Undecided

Comments:

DOES NOT BENEFIT THE PEOPLE OF THE
Comments: MAGIC VALLEY OR IDAHO

- 7. Any additional thoughts or suggestions regarding this hearing or the project?

- Would you like to receive future updates from SEDC regarding this project?

- ☐ Yes, by email
- ☐ Yes, by mail
- ☒ No thank you

Email: _____

Signature (optional):



Public Hearing Feedback Survey

Midpoint SMR Project #1 – Draft Environmental Impact Statement (DEIS)

Sawtooth Energy & Development Corporation (SEDC)

Please take a moment to answer the following questions. Your feedback is essential to the integrity of this process and will be included in the final project record.

- 1. How did you learn about this Public Hearing?
 - ☒ Newspaper ad
 - ☐ SEDC website
 - ☐ Government agency notice
 - ☐ Social media
 - ☐ Word of mouth
 - ☐ Other: _____
- 2. Were the hearing materials (presentations, handouts, exhibits) clear and understandable?
 - ☒ Very clear
 - ☐ Somewhat clear
 - ☐ Confusing
 - ☐ No opinion
- 3. Do you feel the topics presented were relevant and thorough?
 - ☐ Yes
 - ☒ Mostly
 - ☐ Not really
 - ☐ No opinion
- 4. Were your questions and concerns addressed adequately by the presenters?
 - ☒ Yes
 - ☐ Partially
 - ☐ No
 - ☐ I didn't ask any questions

- 5. Which topic(s) presented were most important to you? (Check all that apply)

- ☐ Water Resources
- ☐ Air Quality and Climate
- ☐ Threatened & Endangered Species
- ☐ Public Safety & Emergency Response
- ☐ Land Use and Zoning
- ☐ Visual Impacts
- ☒ Economic Benefits
- ☒ Cumulative Impacts
- ☐ Other: _____

- 6. Do you support the Midpoint SMR Project #1 as described in the DEIS?

- ☒ Yes, I support the project
- ☐ Yes, with reservations (please explain below)
- ☐ No, I do not support the project
- ☐ Undecided

Comments:

but it done.

Comments:

- 7. Any additional thoughts or suggestions regarding this hearing or the project?

Valley Schools need the tax money

- Would you like to receive future updates from SEDC regarding this project?

- ☒ Yes, by email
- ☐ Yes, by mail
- ☐ No thank you

Email: bridgesbill34@yahoo.com

Signature (optional): Bill Bridges

Public Hearing Feedback Survey

Midpoint SMR Project #1 – Draft Environmental Impact Statement (DEIS)

Sawtooth Energy & Development Corporation (SEDC)

Please take a moment to answer the following questions. Your feedback is essential to the integrity of this process and will be included in the final project record.

- 1. How did you learn about this Public Hearing?
 - ☐ Newspaper ad
 - ☐ SEDC website
 - ☐ Government agency notice
 - ☐ Social media
 - ☐ Word of mouth
 - ☒ Other: Raidio and internet
- 2. Were the hearing materials (presentations, handouts, exhibits) clear and understandable?
 - ☐ Very clear
 - ☒ Somewhat clear
 - ☐ Confusing
 - ☐ No opinion
- 3. Do you feel the topics presented were relevant and thorough?
 - ☐ Yes
 - ☒ Mostly
 - ☐ Not really
 - ☐ No opinion
- 4. Were your questions and concerns addressed adequately by the presenters?
 - ☐ Yes
 - ☒ Partially
 - ☐ No
 - ☐ I didn't ask any questions

they still have a lot of questions with no answers

- 5. Which topic(s) presented were most important to you? (Check all that apply)

- ☒ Water Resources
- ☐ Air Quality and Climate
- ☐ Threatened & Endangered Species
- ☒ Public Safety & Emergency Response
- ☒ Land Use and Zoning
- ☐ Visual Impacts
- ☒ Economic Benefits
- ☐ Cumulative Impacts
- ☒ Other: nuclear waste

- 6. Do you support the Midpoint SMR Project #1 as described in the DEIS?

- ☐ Yes, I support the project
- ☐ Yes, with reservations (please explain below)
- ☒ No, I do not support the project
- ☐ Undecided

Comments:

I can not ~~support~~ support it until they have more information.

Comments:

many unanswered questions or information they don't know which is a problem.

- 7. Any additional thoughts or suggestions regarding this hearing or the project?

before starting on something like this have all your ducks in a row ~~before~~ Remember your legs
Prior Preparation Prevents ~~Poor~~ Piss Poor Performance

- Would you like to receive future updates from SEDC regarding this project?

- ☒ Yes, by email
- ☒ Yes, by mail
- ☐ No thank you

Email: McKay Q 5@hotmail.com

Signature (optional): McKay Harvey

Public Hearing Feedback Survey

Midpoint SMR Project #1 – Draft Environmental Impact Statement (DEIS)

Sawtooth Energy & Development Corporation (SEDC)

Please take a moment to answer the following questions. Your feedback is essential to the integrity of this process and will be included in the final project record.

- 1. How did you learn about this Public Hearing?
 - ☒ Newspaper ad
 - ☐ SEDC website
 - ☐ Government agency notice
 - ☐ Social media
 - ☐ Word of mouth
 - ☐ Other: _____
- 2. Were the hearing materials (presentations, handouts, exhibits) clear and understandable?
 - ☐ Very clear
 - ☐ Somewhat clear
 - ☒ Confusing
 - ☐ No opinion
- 3. Do you feel the topics presented were relevant and thorough?
 - ☐ Yes
 - ☐ Mostly
 - ☒ Not really
 - ☐ No opinion
- 4. Were your questions and concerns addressed adequately by the presenters?
 - ☐ Yes
 - ☐ Partially
 - ☐ No
 - ☒ I didn't ask any questions

- 5. Which topic(s) presented were most important to you? (Check all that apply)

- ☒ Water Resources
 - ☐ Air Quality and Climate
 - ☐ Threatened & Endangered Species
 - ☒ Public Safety & Emergency Response
 - ☐ Land Use and Zoning
 - ☐ Visual Impacts
 - ☐ Economic Benefits
 - ☐ Cumulative Impacts
 - ☐ Other: _____
- > not addressed*
> Not addressed
> Not addressed

- 6. Do you support the Midpoint SMR Project #1 as described in the DEIS?

- ☐ Yes, I support the project
- ☐ Yes, with reservations (please explain below)
- ☒ No, I do not support the project
- ☐ Undecided

Comments:

The organizers do not have adequate experience with nuclear projects. Plans for water, safety, storage + impacts vague.

- 7. Any additional thoughts or suggestions regarding this hearing or the project?

Draft EIS poorly organized. Maps lacking in detail. -

- Would you like to receive future updates from SEDC regarding this project?

- ☐ Yes, by email
- ☐ Yes, by mail
- ☒ No thank you

Email: _____

Signature (optional): _____

Public Hearing Feedback Survey

Midpoint SMR Project #1 – Draft Environmental Impact Statement (DEIS)

Sawtooth Energy & Development Corporation (SEDC)

Please take a moment to answer the following questions. Your feedback is essential to the integrity of this process and will be included in the final project record.

- 1. How did you learn about this Public Hearing?
 - ☐ Newspaper ad
 - ☐ SEDC website
 - ☐ Government agency notice
 - ☒ Social media
 - ☐ Word of mouth
 - ☐ Other: _____
- 2. Were the hearing materials (presentations, handouts, exhibits) clear and understandable?
 - ☐ Very clear
 - ☒ Somewhat clear
 - ☐ Confusing
 - ☐ No opinion
- 3. Do you feel the topics presented were relevant and thorough?
 - ☐ Yes
 - ☐ Mostly
 - ☒ Not really
 - ☐ No opinion
- 4. Were your questions and concerns addressed adequately by the presenters?
 - ☐ Yes
 - ☐ Partially
 - ☒ No
 - ☐ I didn't ask any questions

- 5. Which topic(s) presented were most important to you? (Check all that apply)

- ☒ Water Resources
- ☒ Air Quality and Climate
- ☐ Threatened & Endangered Species
- ☒ Public Safety & Emergency Response
- ☐ Land Use and Zoning
- ☐ Visual Impacts
- ☒ Economic Benefits
- ☒ Cumulative Impacts
- ☐ Other: _____

- 6. Do you support the Midpoint SMR Project #1 as described in the DEIS?

- ☐ Yes, I support the project
- ☐ Yes, with reservations (please explain below)
- ☒ No, I do not support the project *too short a time to review document*
- ☐ Undecided

Comments:

If rewrite the DRAFT w/ more detail, that would help.

Comments:

We can't be expected to read it right as

- 7. Any additional thoughts or suggestions regarding this hearing or the project?

The Downriver Project
Are you familiar w/ Hanford Nuclear Site?
Concentric circles show thousands developed
various cancers, many died.

- Would you like to receive future updates from SBDC regarding this project?

- ☒ Yes, by email
- ☐ Yes, by mail
- ☐ No thank you

Email:

anitajanis6@gmail.com

Signature (optional):

[Signature]

Public Hearing Feedback Survey

Midpoint SMR Project #1 – Draft Environmental Impact Statement (DEIS)

Sawtooth Energy & Development Corporation (SEDC)

Please take a moment to answer the following questions. Your feedback is essential to the integrity of this process and will be included in the final project record.

- 1. How did you learn about this Public Hearing?
 - ☒ Newspaper ad
 - ☐ SEDC website
 - ☐ Government agency notice
 - ☐ Social media
 - ☐ Word of mouth
 - ☐ Other: _____
- 2. Were the hearing materials (presentations, handouts, exhibits) clear and understandable?
 - ☐ Very clear
 - ☒ Somewhat clear
 - ☐ Confusing
 - ☐ No opinion
- 3. Do you feel the topics presented were relevant and thorough?
 - ☐ Yes
 - ☐ Mostly
 - ☒ Not really
 - ☐ No opinion
- 4. Were your questions and concerns addressed adequately by the presenters?
 - ☐ Yes
 - ☐ Partially
 - ☐ No
 - ☒ I didn't ask any questions

- 5. Which topic(s) presented were most important to you? (Check all that apply)

- ☐ Water Resources
- ☐ Air Quality and Climate
- ☐ Threatened & Endangered Species
- ☐ Public Safety & Emergency Response
- ☐ Land Use and Zoning
- ☐ Visual Impacts
- ☐ Economic Benefits
- ☐ Cumulative Impacts
- ☒ Other: Radiation Release?

- 6. Do you support the Midpoint SMR Project #1 as described in the DEIS?

- ☐ Yes, I support the project
- ☒ Yes, with reservations (please explain below)
- ☐ No, I do not support the project
- ☐ Undecided

Comments:

Comments:

- 7. Any additional thoughts or suggestions regarding this hearing or the project?

Roy + Dannis are somewhat
unprofessional

Need more expert persons to present

- Would you like to receive future updates from SEDC regarding this project?

- ☐ Yes, by email
- ☒ Yes, by mail
- ☐ No thank you

Email: _____

Signature (optional): _____

Public Hearing Feedback Survey

Midpoint SMR Project #1 – Draft Environmental Impact Statement (DEIS)

Sawtooth Energy & Development Corporation (SEDC)

Please take a moment to answer the following questions. Your feedback is essential to the integrity of this process and will be included in the final project record.

- 1. How did you learn about this Public Hearing?
 - ☒ Newspaper ad
 - ☐ SEDC website
 - ☐ Government agency notice
 - ☐ Social media
 - ☐ Word of mouth
 - ☐ Other: _____
- 2. Were the hearing materials (presentations, handouts, exhibits) clear and understandable?
 - ☐ Very clear
 - ☒ Somewhat clear
 - ☐ Confusing
 - ☐ No opinion
- 3. Do you feel the topics presented were relevant and thorough?
 - ☐ Yes
 - ☐ Mostly
 - ☒ Not really
 - ☐ No opinion
- 4. Were your questions and concerns addressed adequately by the presenters?
 - ☐ Yes
 - ☒ Partially
 - ☐ No
 - ☐ I didn't ask any questions

- 5. Which topic(s) presented were most important to you? (Check all that apply)

- ☒ Water Resources
- ☒ Air Quality and Climate
- ☐ Threatened & Endangered Species
- ☒ Public Safety & Emergency Response
- ☐ Land Use and Zoning
- ☐ Visual Impacts
- ☒ Economic Benefits
- ☐ Cumulative Impacts
- ☐ Other: _____

- 6. Do you support the Midpoint SMR Project #1 as described in the DEIS?

- ☐ Yes, I support the project
- ☒ Yes, with reservations (please explain below)
- ☐ No, I do not support the project
- ☐ Undecided

Comments:

Comments:

- 7. Any additional thoughts or suggestions regarding this hearing or the project?

- Would you like to receive future updates from SEDC regarding this project?

- ☐ Yes, by email
- ☒ Yes, by mail
- ☐ No thank you

Email: Sandy b guill@gmail.com

Signature (optional): Sandy B-



Public Hearing Feedback Survey

Midpoint SMR Project #1 – Draft Environmental Impact Statement (DEIS)

Sawtooth Energy & Development Corporation (SEDC)

Please take a moment to answer the following questions. Your feedback is essential to the integrity of this process and will be included in the final project record.

- 1. How did you learn about this Public Hearing?
 - ☐ Newspaper ad
 - ☐ SEDC website
 - ☐ Government agency notice
 - ☒ Social media
 - ☐ Word of mouth
 - ☐ Other: _____
- 2. Were the hearing materials (presentations, handouts, exhibits) clear and understandable?
 - ☐ Very clear
 - ☒ Somewhat clear
 - ☐ Confusing
 - ☐ No opinion
- 3. Do you feel the topics presented were relevant and thorough?
 - ☐ Yes
 - ☒ Mostly
 - ☐ Not really
 - ☐ No opinion
- 4. Were your questions and concerns addressed adequately by the presenters?
 - ☐ Yes
 - ☐ Partially
 - ☐ No
 - ☒ I didn't ask any questions

- 5. Which topic(s) presented were most important to you? (Check all that apply)

- ☒ Water Resources
- ☐ Air Quality and Climate
- ☐ Threatened & Endangered Species
- ☐ Public Safety & Emergency Response
- ☐ Land Use and Zoning
- ☐ Visual Impacts
- ☐ Economic Benefits
- ☐ Cumulative Impacts
- ☐ Other: _____

- 6. Do you support the Midpoint SMR Project #1 as described in the DEIS?

- ☐ Yes, I support the project
- ☐ Yes, with reservations (please explain below)
- ☐ No, I do not support the project
- ☒ Undecided

Comments:

Comments:

- 7. Any additional thoughts or suggestions regarding this hearing or the project?

- Would you like to receive future updates from SEDC regarding this project?

- ☐ Yes, by email
- ☒ Yes, by mail
- ☐ No thank you

Email: _____

Signature (optional): Bonnie Boeker

Public Hearing Feedback Survey

Midpoint SMR Project #1 – Draft Environmental Impact Statement (DEIS)

Sawtooth Energy & Development Corporation (SEDC)

Please take a moment to answer the following questions. Your feedback is essential to the integrity of this process and will be included in the final project record.

- 1. How did you learn about this Public Hearing?
 - ☐ Newspaper ad
 - ☐ SEDC website
 - ☐ Government agency notice
 - ☐ Social media
 - ☒ Word of mouth
 - ☐ Other: _____
- 2. Were the hearing materials (presentations, handouts, exhibits) clear and understandable?
 - ☐ Very clear
 - ☐ Somewhat clear
 - ☐ Confusing *Lacking*
 - ☐ No opinion
- 3. Do you feel the topics presented were relevant and thorough?
 - ☐ Yes
 - ☒ Mostly
 - ☐ Not really
 - ☐ No opinion
- 4. Were your questions and concerns addressed adequately by the presenters?
 - ☐ Yes
 - ☒ Partially
 - ☐ No
 - ☐ I didn't ask any questions

- 5. Which topic(s) presented were most important to you? (Check all that apply)

- ☒ Water Resources
- ☒ Air Quality and Climate
- ☐ Threatened & Endangered Species
- ☐ Public Safety & Emergency Response
- ☐ Land Use and Zoning
- ☒ Visual Impacts
- ☒ Economic Benefits
- ☐ Cumulative Impacts
- ☐ Other: _____

- 6. Do you support the Midpoint SMR Project #1 as described in the DEIS?

- ☐ Yes, I support the project
- ☐ Yes, with reservations (please explain below)
- ☒ No, I do not support the project
- ☐ Undecided

Comments:

Comments:

- 7. Any additional thoughts or suggestions regarding this hearing or the project?

These talks are in over their heads

- Would you like to receive future updates from SEDC regarding this project?

- ☐ Yes, by email
- ☐ Yes, by mail
- ☐ No thank you

Email: _____

Signature (optional): _____

Public Hearing Feedback Survey

Midpoint SMR Project #1 – Draft Environmental Impact Statement (DEIS)

Sawtooth Energy & Development Corporation (SEDC)

Please take a moment to answer the following questions. Your feedback is essential to the integrity of this process and will be included in the final project record.

• 1. How did you learn about this Public Hearing?

- ☒ Newspaper ad
- ☐ SEDC website
- ☐ Government agency notice
- ☐ Social media
- ☐ Word of mouth
- ☐ Other: _____

not on the Butan article

• 2. Were the hearing materials (presentations, handouts, exhibits) clear and understandable?

- ☐ Very clear
- ☐ Somewhat clear
- ☒ Confusing
- ☐ No opinion

not well organized
not knowledgeable

• 3. Do you feel the topics presented were relevant and thorough?

- ☐ Yes
- ☐ Mostly
- ☒ Not really
- ☐ No opinion

• 4. Were your questions and concerns addressed adequately by the presenters?

- ☐ Yes
- ☐ Partially
- ☒ No
- ☐ I didn't ask any questions

- 5. Which topic(s) presented were most important to you? (Check all that apply)

- ☒ Water Resources
- ☒ Air Quality and Climate
- ☒ Threatened & Endangered Species
- ☒ Public Safety & Emergency Response
- ☐ Land Use and Zoning
- ☐ Visual Impacts
- ☐ Economic Benefits
- ☐ Cumulative Impacts
- ☐ Other: _____

- 6. Do you support the Midpoint SMR Project #1 as described in the DEIS?

- ☐ Yes, I support the project
- ☐ Yes, with reservations (please explain below)
- ☒ No, I do not support the project
- ☐ Undecided

Comments:

Comments:

- 7. Any additional thoughts or suggestions regarding this hearing or the project?

They are in over their heads.
not enough info here.

- Would you like to receive future updates from SEDC regarding this project?

- ☐ Yes, by email
- ☒ Yes, by mail
- ☐ No thank you

Email: _____

Signature (optional): _____

Public Hearing Feedback Survey

Midpoint SMR Project #1 – Draft Environmental Impact Statement (DEIS)

Sawtooth Energy & Development Corporation (SEDC)

Please take a moment to answer the following questions. Your feedback is essential to the integrity of this process and will be included in the final project record.

• 1. How did you learn about this Public Hearing?

- ☐ Newspaper ad
- ☐ SEDC website
- ☐ Government agency notice
- ☐ Social media
- ☒ Word of mouth
- ☒ Other: NEWS

• 2. Were the hearing materials (presentations, handouts, exhibits) clear and understandable?

- ☐ Very clear
- ☐ Somewhat clear
- ☒ Confusing
- ☐ No opinion

no actual concrete or
informational
information

• 3. Do you feel the topics presented were relevant and thorough?

- ☒ Yes
- ☒ Mostly
- ☐ Not really
- ☐ No opinion

no official information presented

• 4. Were your questions and concerns addressed adequately by the presenters?

- ☐ Yes
- ☐ Partially
- ☒ No
- ☐ I didn't ask any questions

nothing was addressed
or
answered with any
clear or reliable
information

- 5. Which topic(s) presented were most important to you? (Check all that apply)

- ☒ Water Resources
- ☒ Air Quality and Climate
- ☒ Threatened & Endangered Species
- ☒ Public Safety & Emergency Response
- ☒ Land Use and Zoning
- ☒ Visual Impacts
- ☐ Economic Benefits
- ☒ Cumulative Impacts
- ☐ Other: _____

- 6. Do you support the Midpoint SMR Project #1 as described in the DEIS?

- ☐ Yes, I support the project
- ☐ Yes, with reservations (please explain below)
- ☒ No, I do not support the project
- ☐ Undecided

Comments:

Comments:

- 7. Any additional thoughts or suggestions regarding this hearing or the project?

~~XXXXXXXXXX~~

- Would you like to receive future updates from SEDC regarding this project?

- ☐ Yes, by email
- ☐ Yes, by mail
- ☐ No thank you

Email: _____

Signature (optional): _____



ABSOLUTELY NO
effective information
presented that
truly addressed
public concerns.

Public Hearing Feedback Survey

Midpoint SMR Project #1 – Draft Environmental Impact Statement (DEIS)

Sawtooth Energy & Development Corporation (SEDC)

Please take a moment to answer the following questions. Your feedback is essential to the integrity of this process and will be included in the final project record.

- 1. How did you learn about this Public Hearing?
 - ☐ Newspaper ad
 - ☐ SEDC website
 - ☐ Government agency notice
 - ☐ Social media
 - ☒ Word of mouth
 - ☐ Other: _____
- 2. Were the hearing materials (presentations, handouts, exhibits) clear and understandable?
 - ☐ Very clear
 - ☐ Somewhat clear
 - ☒ Confusing
 - ☐ No opinion
- 3. Do you feel the topics presented were relevant and thorough?
 - ☐ Yes
 - ☐ Mostly
 - ☒ Not really
 - ☐ No opinion
- 4. Were your questions and concerns addressed adequately by the presenters?
 - ☐ Yes
 - ☒ Partially
 - ☐ No
 - ☐ I didn't ask any questions

- 5. Which topic(s) presented were most important to you? (Check all that apply)

- ☐ Water Resources
- ☒ Air Quality and Climate
- ☐ Threatened & Endangered Species
- ☐ Public Safety & Emergency Response
- ☐ Land Use and Zoning
- ☐ Visual Impacts
- ☐ Economic Benefits
- ☐ Cumulative Impacts
- ☐ Other: _____

- 6. Do you support the Midpoint SMR Project #1 as described in the DEIS?

- ☐ Yes, I support the project
- ☐ Yes, with reservations (please explain below)
- ☒ No, I do not support the project
- ☐ Undecided

Comments:

Comments:

- 7. Any additional thoughts or suggestions regarding this hearing or the project?

- Would you like to receive future updates from SEDC regarding this project?

- ☐ Yes, by email
- ☒ Yes, by mail
- ☐ No thank you

Email: _____

Signature (optional): _____

Public Hearing Feedback Survey

Midpoint SMR Project #1 – Draft Environmental Impact Statement (DEIS)

Sawtooth Energy & Development Corporation (SEDC)

Please take a moment to answer the following questions. Your feedback is essential to the integrity of this process and will be included in the final project record.

- 1. How did you learn about this Public Hearing?
 - ☐ Newspaper ad
 - ☐ SEDC website
 - ☐ Government agency notice
 - ☐ Social media
 - ☒ Word of mouth
 - ☐ Other: _____
- 2. Were the hearing materials (presentations, handouts, exhibits) clear and understandable?
 - ☐ Very clear
 - ☒ Somewhat clear
 - ☐ Confusing
 - ☐ No opinion
- 3. Do you feel the topics presented were relevant and thorough?
 - ☐ Yes
 - ☐ Mostly
 - ☐ Not really
 - ☒ No opinion
- 4. Were your questions and concerns addressed adequately by the presenters?
 - ☐ Yes
 - ☒ Partially
 - ☐ No
 - ☐ I didn't ask any questions

- 5. Which topic(s) presented were most important to you? (Check all that apply)

- ☒ Water Resources
- ☐ Air Quality and Climate
- ☐ Threatened & Endangered Species
- ☐ Public Safety & Emergency Response
- ☐ Land Use and Zoning
- ☐ Visual Impacts
- ☐ Economic Benefits *not clear*
- ☐ Cumulative Impacts
- ☐ Other: _____

- 6. Do you support the Midpoint SMR Project #1 as described in the DEIS?

- ☐ Yes, I support the project
- ☐ Yes, with reservations (please explain below)
- ☒ No, I do not support the project
- ☐ Undecided

Comments:

Comments:

*Accidents happen + I don't want to increase
the probability of being in the middle of
this. I'll move.*

- 7. Any additional thoughts or suggestions regarding this hearing or the project?

- Would you like to receive future updates from SEDC regarding this project?

- ☐ Yes, by email
- ☐ Yes, by mail
- ☐ No thank you

Email: _____

Signature (optional): _____

Public Hearing Feedback Survey

Midpoint SMR Project #1 – Draft Environmental Impact Statement (DEIS)

Sawtooth Energy & Development Corporation (SEDC)

Please take a moment to answer the following questions. Your feedback is essential to the integrity of this process and will be included in the final project record.

- 1. How did you learn about this Public Hearing?
 - ☒ Newspaper ad
 - ☐ SEDC website
 - ☐ Government agency notice
 - ☐ Social media
 - ☐ Word of mouth
 - ☐ Other: _____
- 2. Were the hearing materials (presentations, handouts, exhibits) clear and understandable?
 - ☒ Very clear
 - ☐ Somewhat clear
 - ☐ Confusing
 - ☐ No opinion
- 3. Do you feel the topics presented were relevant and thorough?
 - ☐ Yes
 - ☒ Mostly
 - ☐ Not really
 - ☐ No opinion
- 4. Were your questions and concerns addressed adequately by the presenters?
 - ☐ Yes
 - ☒ Partially
 - ☐ No
 - ☐ I didn't ask any questions

- 5. Which topic(s) presented were most important to you? (Check all that apply)

- ☒ Water Resources
- ☐ Air Quality and Climate
- ☐ Threatened & Endangered Species
- ☐ Public Safety & Emergency Response
- ☐ Land Use and Zoning
- ☐ Visual Impacts
- ☒ Economic Benefits
- ☐ Cumulative Impacts
- ☐ Other: _____

- 6. Do you support the Midpoint SMR Project #1 as described in the DEIS?

- ☒ Yes, I support the project
- ☐ Yes, with reservations (please explain below)
- ☐ No, I do not support the project
- ☐ Undecided

Comments:

Nuclear is the best especially the "brick" sized power supply

Comments:

- 7. Any additional thoughts or suggestions regarding this hearing or the project?

Thorium

- Would you like to receive future updates from SEDC regarding this project?

- ☐ Yes, by email
- ☒ Yes, by mail
- ☐ No thank you

Email: _____

Signature (optional):



Public Hearing Feedback Survey

Midpoint SMR Project #1 – Draft Environmental Impact Statement (DEIS)

Sawtooth Energy & Development Corporation (SEDC)

Please take a moment to answer the following questions. Your feedback is essential to the integrity of this process and will be included in the final project record.

- 1. How did you learn about this Public Hearing?
 - ☐ Newspaper ad
 - ☐ SEDC website
 - ☐ Government agency notice
 - ☐ Social media
 - ☒ Word of mouth
 - ☐ Other: _____
- 2. Were the hearing materials (presentations, handouts, exhibits) clear and understandable?
 - ☐ Very clear
 - ☒ Somewhat clear
 - ☐ Confusing
 - ☐ No opinion
- 3. Do you feel the topics presented were relevant and thorough?
 - ☐ Yes
 - ☒ Mostly
 - ☐ Not really
 - ☐ No opinion
- 4. Were your questions and concerns addressed adequately by the presenters?
 - ☐ Yes
 - ☒ Partially
 - ☐ No
 - ☐ I didn't ask any questions

- 5. Which topic(s) presented were most important to you? (Check all that apply)

- ☒ Water Resources
- ☒ Air Quality and Climate
- ☐ Threatened & Endangered Species
- ☒ Public Safety & Emergency Response
- ☒ Land Use and Zoning
- ☐ Visual Impacts
- ☐ Economic Benefits
- ☒ Cumulative Impacts
- ☐ Other: safety to our aquifers, dairies, agriculture, & people

need for educated employees w/ physics, mathematics, engineering & capacity for high stress.

Cancer rates.

- 6. Do you support the Midpoint SMR Project #1 as described in the DEIS?

- ☐ Yes, I support the project
- ☐ Yes, with reservations (please explain below)
- ☒ No, I do not support the project
- ☐ Undecided

Comments:

Too many hazards & long-term costs & dealing w/ expensive construction, maintenance & dealing w/ the removal when the facility needs to be updated.

Comments:

With seismic activity & heat increases, these cause problems. The amount of water needed for cooling of the reactors. Problems w/ mining uranium. Concern w/ thorium.

- 7. Any additional thoughts or suggestions regarding this hearing or the project?

These are still experimental with not enough analysis to know how viable it is.

- Would you like to receive future updates from SEDC regarding this project?

- ☒ Yes, by email
- ☐ Yes, by mail
- ☐ No thank you

Email: snordquist01@yahoo.com

Signature (optional): Andra Snordquist

Public Hearing Feedback Survey

Midpoint SMR Project #1 – Draft Environmental Impact Statement (DEIS)

Sawtooth Energy & Development Corporation (SEDC)

Please take a moment to answer the following questions. Your feedback is essential to the integrity of this process and will be included in the final project record.

- 1. How did you learn about this Public Hearing?
 - ☐ Newspaper ad
 - ☐ SEDC website
 - ☐ Government agency notice
 - ☐ Social media
 - ☒ Word of mouth
 - ☐ Other: _____
- 2. Were the hearing materials (presentations, handouts, exhibits) clear and understandable?
 - ☐ Very clear
 - ☐ Somewhat clear
 - ☒ Confusing
 - ☐ No opinion
- 3. Do you feel the topics presented were relevant and thorough?
 - ☐ Yes
 - ☐ Mostly
 - ☒ Not really
 - ☐ No opinion
- 4. Were your questions and concerns addressed adequately by the presenters?
 - ☐ Yes
 - ☒ Partially
 - ☐ No
 - ☐ I didn't ask any questions

• 5. Which topic(s) presented were most important to you? (Check all that apply)

- ☒ Water Resources
- ☐ Air Quality and Climate
- ☐ Threatened & Endangered Species
- ☒ Public Safety & Emergency Response
- ☐ Land Use and Zoning
- ☐ Visual Impacts
- ☒ Economic Benefits
- ☒ Cumulative Impacts
- ☐ Other: long term waste (storage, removal etc)

• 6. Do you support the Midpoint SMR Project #1 as described in the DEIS?

- ☐ Yes, I support the project
- ☐ Yes, with reservations (please explain below)
- ☐ No, I do not support the project
- ☒ Undecided

We need more information
about the improvements and
safety in small nuclear
Reactors SMRs

Comments:

Comments:

7. Any additional thoughts or suggestions regarding this hearing or the project?

• Would you like to receive future updates from SEDC regarding this project?

- ☒ Yes, by email
- ☐ Yes, by mail
- ☐ No thank you

Email: keny.nordqvist@gmail.com

Signature (optional): _____

Public Hearing Feedback Survey

Midpoint SMR Project #1 – Draft Environmental Impact Statement (DEIS)

Sawtooth Energy & Development Corporation (SEDC)

Please take a moment to answer the following questions. Your feedback is essential to the integrity of this process and will be included in the final project record.

- 1. How did you learn about this Public Hearing?
 - ☐ Newspaper ad
 - ☐ SEDC website
 - ☐ Government agency notice
 - ☐ Social media
 - ☐ Word of mouth
 - ☒ Other: _____
- 2. Were the hearing materials (presentations, handouts, exhibits) clear and understandable?
 - ☒ Very clear
 - ☐ Somewhat clear
 - ☐ Confusing
 - ☐ No opinion
- 3. Do you feel the topics presented were relevant and thorough?
 - ☒ Yes
 - ☐ Mostly
 - ☐ Not really
 - ☐ No opinion
- 4. Were your questions and concerns addressed adequately by the presenters?
 - ☒ Yes
 - ☐ Partially
 - ☐ No
 - ☐ I didn't ask any questions

- 5. Which topic(s) presented were most important to you? (Check all that apply)

- ☒ Water Resources
- ☒ Air Quality and Climate
- ☐ Threatened & Endangered Species
- ☒ Public Safety & Emergency Response
- ☐ Land Use and Zoning
- ☐ Visual Impacts
- ☐ Economic Benefits
- ☒ Cumulative Impacts
- ☐ Other: _____

- 6. Do you support the Midpoint SMR Project #1 as described in the DEIS?

- ☒ Yes, I support the project
- ☐ Yes, with reservations (please explain below)
- ☐ No, I do not support the project
- ☐ Undecided

Comments:

I WAS AMAZED AT THE NUMBER OF TECHNICAL PROGLASS

Comments:

PRESENT AT THIS MEETING. IGNORANT AND RUDEL!!

- 7. Any additional thoughts or suggestions regarding this hearing or the project?

GIVE MORE TECHNICAL INFORMATION CONCERNING
VARIOUS PROPOSED REACTOR DESIGNS, ESPECIALLY
SAFETY DESIGNS.

- Would you like to receive future updates from SEDC regarding this project?

- ☒ Yes, by email
- ☐ Yes, by mail
- ☐ No thank you

Email: 0112594563@reagan.com

Signature (optional): Robert A. Linn

Public Hearing Feedback Survey

Midpoint SMR Project #1 – Draft Environmental Impact Statement (DEIS)

Sawtooth Energy & Development Corporation (SEDC)

Please take a moment to answer the following questions. Your feedback is essential to the integrity of this process and will be included in the final project record.

- 1. How did you learn about this Public Hearing?
 - ☐ Newspaper ad
 - ☐ SEDC website
 - ☐ Government agency notice
 - ☒ Social media
 - ☐ Word of mouth
 - ☒ Other: H M V T
- 2. Were the hearing materials (presentations, handouts, exhibits) clear and understandable?
 - ☒ Very clear
 - ☐ Somewhat clear
 - ☐ Confusing
 - ☐ No opinion
- 3. Do you feel the topics presented were relevant and thorough?
 - ☐ Yes
 - ☒ Mostly
 - ☐ Not really
 - ☐ No opinion
- 4. Were your questions and concerns addressed adequately by the presenters?
 - ☒ Yes
 - ☐ Partially
 - ☐ No
 - ☐ I didn't ask any questions

- 5. Which topic(s) presented were most important to you? (Check all that apply)

- ☒ Water Resources
- ☐ Air Quality and Climate
- ☐ Threatened & Endangered Species
- ☒ Public Safety & Emergency Response
- ☒ Land Use and Zoning
- ☐ Visual Impacts
- ☒ Economic Benefits
- ☐ Cumulative Impacts
- ☐ Other: _____

- 6. Do you support the Midpoint SMR Project #1 as described in the DEIS?

- ☒ Yes, I support the project
- ☐ Yes, with reservations (please explain below)
- ☐ No, I do not support the project
- ☐ Undecided

Comments:

Nuclear is consistent with a smaller footprint.

Comments:

The new designs are safer.

- 7. Any additional thoughts or suggestions regarding this hearing or the project?

- Would you like to receive future updates from SEDC regarding this project?

- ☒ Yes, by email
- ☐ Yes, by mail
- ☐ No thank you

Email: *charles.morris@ymail.com*

Signature (optional): *CM*

Public Hearing Feedback Survey

Midpoint SMR Project #1 – Draft Environmental Impact Statement (DEIS)

Sawtooth Energy & Development Corporation (SEDC)

Please take a moment to answer the following questions. Your feedback is essential to the integrity of this process and will be included in the final project record.

- 1. How did you learn about this Public Hearing?
 - ☐ Newspaper ad
 - ☐ SEDC website
 - ☐ Government agency notice
 - ☒ Social media
 - ☒ Word of mouth
 - ☐ Other: _____
- 2. Were the hearing materials (presentations, handouts, exhibits) clear and understandable?
 - ☒ Very clear
 - ☐ Somewhat clear
 - ☐ Confusing
 - ☐ No opinion
- 3. Do you feel the topics presented were relevant and thorough?
 - ☒ Yes
 - ☐ Mostly
 - ☐ Not really
 - ☐ No opinion
- 4. Were your questions and concerns addressed adequately by the presenters?
 - ☒ Yes
 - ☐ Partially
 - ☐ No
 - ☐ I didn't ask any questions

- 5. Which topic(s) presented were most important to you? (Check all that apply)

- ☒ Water Resources
- ☒ Air Quality and Climate
- ☐ Threatened & Endangered Species
- ☐ Public Safety & Emergency Response
- ☐ Land Use and Zoning
- ☐ Visual Impacts
- ☐ Economic Benefits
- ☐ Cumulative Impacts
- ☐ Other: _____

- 6. Do you support the Midpoint SMR Project #1 as described in the DEIS?

- ☐ Yes, I support the project
- ☐ Yes, with reservations (please explain below)
- ☐ No, I do not support the project
- ☒ Undecided

Comments:

Comments:

7. Any additional thoughts or suggestions regarding this hearing or the project?

- Would you like to receive future updates from SEDC regarding this project?

- ☐ Yes, by email
- ☐ Yes, by mail
- ☒ No thank you

Email: _____

Signature (optional): _____

Public Hearing Feedback Survey

Midpoint SMR Project #1 – Draft Environmental Impact Statement (DEIS)

Sawtooth Energy & Development Corporation (SEDC)

Please take a moment to answer the following questions. Your feedback is essential to the integrity of this process and will be included in the final project record.

- 1. How did you learn about this Public Hearing?
 - ☐ Newspaper ad
 - ☐ SEDC website
 - ☐ Government agency notice
 - ☐ Social media
 - ☒ Word of mouth
 - ☐ Other: _____
- 2. Were the hearing materials (presentations, handouts, exhibits) clear and understandable?
 - ☐ Very clear
 - ☐ Somewhat clear
 - ☒ Confusing
 - ☐ No opinion
- 3. Do you feel the topics presented were relevant and thorough?
 - ☐ Yes
 - ☒ Mostly
 - ☐ Not really
 - ☐ No opinion
- 4. Were your questions and concerns addressed adequately by the presenters?
 - ☒ Yes
 - ☐ Partially
 - ☐ No
 - ☐ I didn't ask any questions

- 5. Which topic(s) presented were most important to you? (Check all that apply)

- ☒ Water Resources
- ☐ Air Quality and Climate
- ☒ Threatened & Endangered Species
- ☒ Public Safety & Emergency Response
- ☒ Land Use and Zoning
- ☐ Visual Impacts
- ☐ Economic Benefits
- ☐ Cumulative Impacts
- ☐ Other: _____

- 6. Do you support the Midpoint SMR Project #1 as described in the DEIS?

- ☐ Yes, I support the project
- ☐ Yes, with reservations (please explain below)
- ☒ No, I do not support the project
- ☐ Undecided

Comments:

More Information

Comments:

- 7. Any additional thoughts or suggestions regarding this hearing or the project?

- Would you like to receive future updates from SEDC regarding this project?

- ☒ Yes, by email
- ☐ Yes, by mail
- ☐ No thank you

Email:

kidloss99@yahoo.com

Signature (optional):

[Signature]

Public Hearing Feedback Survey

Midpoint SMR Project #1 – Draft Environmental Impact Statement (DEIS)

Sawtooth Energy & Development Corporation (SEDC)

Please take a moment to answer the following questions. Your feedback is essential to the integrity of this process and will be included in the final project record.

- 1. How did you learn about this Public Hearing?
 - ☐ Newspaper ad
 - ☐ SEDC website
 - ☐ Government agency notice
 - ☒ Social media
 - ☒ Word of mouth
 - ☐ Other: _____
- 2. Were the hearing materials (presentations, handouts, exhibits) clear and understandable?
 - ☐ Very clear
 - ☐ Somewhat clear
 - ☐ Confusing
 - ☒ No opinion
- 3. Do you feel the topics presented were relevant and thorough?
 - ☐ Yes
 - ☒ Mostly
 - ☐ Not really
 - ☐ No opinion
- 4. Were your questions and concerns addressed adequately by the presenters?
 - ☐ Yes
 - ☒ Partially
 - ☐ No
 - ☐ I didn't ask any questions

- 5. Which topic(s) presented were most important to you? (Check all that apply)

- ☐ Water Resources
- ☐ Air Quality and Climate
- ☐ Threatened & Endangered Species
- ☐ Public Safety & Emergency Response
- ☐ Land Use and Zoning
- ☐ Visual Impacts
- ☒ Economic Benefits
- ☒ Cumulative Impacts
- ☐ Other: _____

- 6. Do you support the Midpoint SMR Project #1 as described in the DEIS?

- ☐ Yes, I support the project
- ☒ Yes, with reservations (please explain below)
- ☐ No, I do not support the project
- ☐ Undecided

Comments:

I want the majority of benefits of nuclear

Comments:

to stay in Idaho, only surplus to other states

- 7. Any additional thoughts or suggestions regarding this hearing or the project?

- Would you like to receive future updates from SEDC regarding this project?

- ☒ Yes, by email
- ☐ Yes, by mail
- ☐ No thank you

Email: rodronal@hotmail.com

Signature (optional): _____

Public Hearing Feedback Survey

Midpoint SMR Project #1 – Draft Environmental Impact Statement (DEIS)

Sawtooth Energy & Development Corporation (SEDC)

Please take a moment to answer the following questions. Your feedback is essential to the integrity of this process and will be included in the final project record.

- 1. How did you learn about this Public Hearing?
 - ☐ Newspaper ad
 - ☐ SEDC website
 - ☐ Government agency notice
 - ☐ Social media
 - ☐ Word of mouth
 - ☒ Other: Radio
- 2. Were the hearing materials (presentations, handouts, exhibits) clear and understandable?
 - ☐ Very clear
 - ☒ Somewhat clear
 - ☐ Confusing
 - ☐ No opinion
- 3. Do you feel the topics presented were relevant and thorough?
 - ☐ Yes
 - ☒ Mostly
 - ☐ Not really
 - ☐ No opinion
- 4. Were your questions and concerns addressed adequately by the presenters?
 - ☐ Yes
 - ☐ Partially
 - ☐ No
 - ☒ I didn't ask any questions

- 5. Which topic(s) presented were most important to you? (Check all that apply)

- ☐ Water Resources
- ☐ Air Quality and Climate
- ☐ Threatened & Endangered Species
- ☒ Public Safety & Emergency Response
- ☐ Land Use and Zoning
- ☐ Visual Impacts
- ☐ Economic Benefits
- ☒ Cumulative Impacts
- ☐ Other: _____

- 6. Do you support the Midpoint SMR Project #1 as described in the DEIS?

- ☐ Yes, I support the project
- ☒ Yes, with reservations (please explain below)
- ☐ No, I do not support the project
- ☐ Undecided

Comments:

Need more info

Comments:

- 7. Any additional thoughts or suggestions regarding this hearing or the project?

- Would you like to receive future updates from SEDC regarding this project?

- ☒ Yes, by email
- ☐ Yes, by mail
- ☐ No thank you

Email:

r2m2id@gmail.com

Signature (optional):

[Handwritten Signature]

Exhibit D

Great Basin Transmission, LLC SWIP North Jerome County Special Use Permit Application

I. Executive Summary

Great Basin Transmission, LLC (GBT), is planning to construct the Southwest Intertie Project-North (SWIP North, or Project). SWIP North will be a 285-mile, 500-kilovolt (kV) electric transmission line, connecting the Midpoint Substation operated by Idaho Power Company (Idaho Power) and located in Jerome County (County), approximately seven miles south of Shoshone on U.S. 93, with the Robinson Summit Substation located near Ely, Nevada. GBT submits this application for a Special Use Permit (SUP) for those portions of the Project that cross private lands in the County and respectfully requests review and approval by the Planning & Zoning (P&Z) Commission in accordance with the Jerome County Zoning Ordinance (JCZO). GBT anticipates construction of SWIP North in Jerome County to commence within three years after final approval of this Application.

SWIP North is an inter-regional transmission project that will enable the bi-directional flow of energy for the purchase and sale of electricity among numerous resources and utilities across the West. The Project will enhance reliability for the regional electric grid, increase the supply of electricity into the Magic Valley, and improve resiliency for the electric grid in the event of western wildfires or extreme weather events.

SWIP North will enter the County from the south by crossing the Snake River, just south of Eden, and traversing northward approximately 24 miles to its terminus at the Midpoint Substation. The entirety of the Project that is located on private lands in the County will traverse lands zoned as "A-1 Agriculture" on the County's zoning map.¹ GBT has acquired all necessary private land rights in the County.

As detailed in Section IV, the Project components to be constructed in the County will include tubular steel poles, using different configurations and aboveground utility lines. The Jerome County Zoning Ordinance (JCZO) requires a Special Use Permit for "Transmission Towers" located in A-1 zones (JCZO, Chapter 5, Chart 5-2). Other Project components, including "Above Ground Utility Lines," and other "Utility Building(s) & Structures, Communications (with direct physical connection)" are permitted uses in zone "A-1" and therefore do not require a Special Use Permit.

Idaho Power has entered into an agreement to participate in the Project. SWIP North will provide Idaho Power and other electric providers the ability to access abundant energy resources in the Desert Southwest, ensuring that Idaho consumers, including those within the Magic Valley, can benefit from the lowest-cost available energy, especially during winter months and emergencies like wildfires and extreme weather.

As detailed below, GBT is comprehensively addressing the Special Use Permit standards under the JCZO.

¹ Jerome County Zoning Ordinance (JCZO), 2023 Zoning Map. Available online: <https://www.jeromecountyid.us/172/Zoning-Maps> (last accessed May 12, 2025).

II. Background

The SWIP North Project represents the final phase of the larger Southwest Intertie Project (SWIP) (Figure 1), which is an approximately 516-mile transmission line extending from Clark County, Nevada, to Jerome County, Idaho. The SWIP project was originally permitted by Idaho Power in the early 1990s. In 2005, GBT acquired Idaho Power's rights to the entire SWIP. Since then, GBT has been advancing the project to completion.

In collaboration with NV Energy, GBT developed the southern portion of the SWIP, now known as the One Nevada Transmission Line (ON Line), from the Harry Allen Substation in Clark County, Nevada, to the Robinson Summit Substation in White Pine County, Nevada, which was completed in 2014. In 2020, the corridor was extended from the Harry Allen Substation to the Eldorado Substation via the DesertLink Transmission Line (DesertLink), providing Idaho with broader access to additional energy resources from the Desert Southwest.

SWIP North consists of the northern 285 miles of the SWIP. The northernmost portion of the Project will traverse Jerome County from Idaho Power's Midpoint Substation south to the Twin Falls County line at the Snake River, approximately 3.5 miles southwest of Eden. The Project will be located on both public and private lands.



Figure 1: Map of the Southwest Intertie Project

Upon completion, SWIP North will allow utilities like Idaho Power and Rocky Mountain Power direct access to abundant energy resources in the Desert Southwest. Prices for these and other regional sources of electricity are at times more economical than those of existing resources, benefiting Idaho ratepayers. For example, during the cold snap in early 2024, Idaho utilities were forced to pay

as much as \$750 to \$1,000 per megawatt hour (MWh) in order to keep lights and heat running for Idaho businesses and residences. Had SWIP North been operating at that time, Idaho Power and other utilities could have imported surplus generation from the Desert Southwest at prices closer to \$100 per MWh (see [Figure 2](#) for a snapshot example).

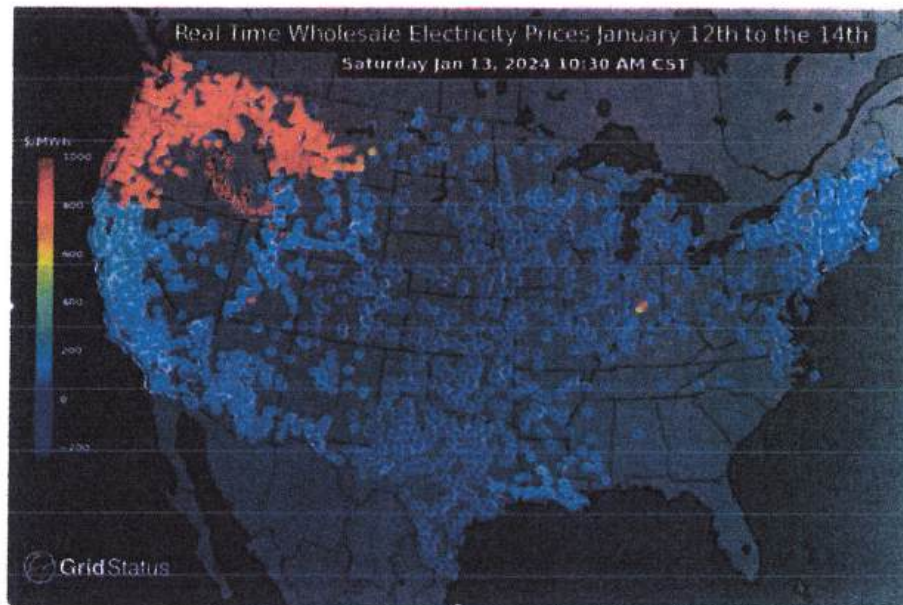

Figure 2: U.S. Wholesale Electricity Prices in January 2024

Adding north-south transmission capacity at Midpoint also enables the purchase and sale of surplus energy into and from the broader Mountain West and Pacific Northwest for Idaho consumers. Idaho utilities owning transmission rights into Midpoint will also benefit by selling excess transmission capacity to other regional utilities.

Idaho Power has entered into an agreement to participate in the Project, establishing commitments that enable Idaho Power to participate in SWIP North as a partial owner of the Project and that entitle Idaho Power to northbound transmission capacity rights on the line. Idaho Power has identified that SWIP North also offers other financial, risk, and reliability benefits such as: (1) grid reliability/resiliency, (2) economic efficiency, (3) improved resource reliability for existing Idaho Power resources, (4) support of contingency reserves, (5) the indefinite deferral of two planned transmission facilities, and (6) cost controls inherent with facility ownership. In March 2025, Idaho Power filed a request for approval to participate in SWIP North from the Idaho Public Utilities Commission, which approval is currently pending.

III. Project Route in Jerome County

SWIP North will cross over the Snake River into the County just south of Eden. From there, as shown in [Appendix A](#) and [Appendix B](#), the route will traverse northward approximately 23.8 miles on private lands and federal lands, until it reaches its terminus at the Midpoint Substation. Midpoint Substation is operated by Idaho Power and is located approximately seven miles south of Shoshone on U.S. 93.

The SWIP North route was approved by the U.S. Bureau of Land Management (BLM) in 1994. The original route in Jerome County paralleled an existing Idaho Power transmission line, the Midpoint-to-Valmy line, which was built in 1981. Because of the co-location of these two projects,

the U.S. Congress designated the public lands containing these routes as an “Energy Right-Of-Way Corridor” under Section 368 of the Energy Policy Act of 2005 (Section 368 Corridor). As preferred locations for energy transport rights-of-way on BLM-managed public lands, “Section 368 Corridors are intended to facilitate long-distance movement of oil, gas or hydrogen via pipeline, and transmission and distribution of high-voltage electric power.”²

In 2010, Congress re-routed the Project to reduce visual impacts and other impacts of the SWIP North line on the Minidoka National Historic Site (NHS). Now, a portion of the route near Hunt, Idaho, has been shifted a few miles to the west of the Midpoint-to-Valmy line. Nevertheless, the vast majority of the route in Jerome County continues to parallel the existing transmission line, as shown in [Figure 3](#).

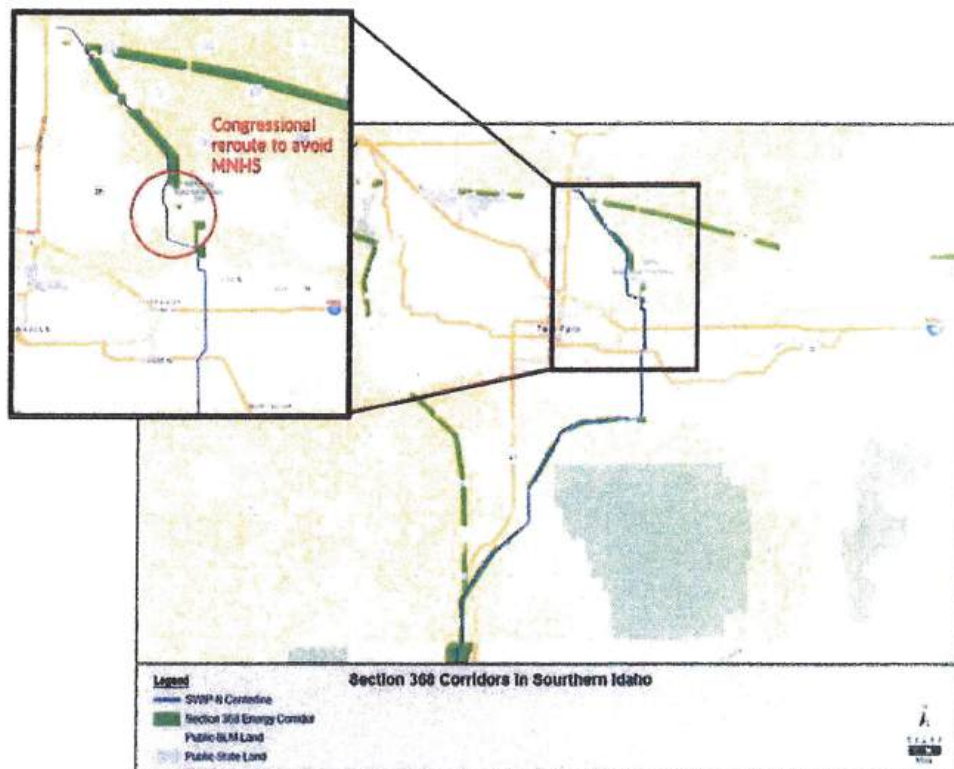

Figure 3: SWIP North within the Section 368 Energy Corridor

Beginning at Midpoint Substation, the SWIP North route runs southeast in parallel with the existing Idaho Power line for approximately 10.6 miles, crossing public and private lands. The re-routed portion continues generally south for approximately 9.4 miles, before rejoining the existing Idaho Power transmission line for the remaining 3.8 miles to the Snake River. An overview map of the route in Jerome County is shown in [Figure 4](#).

² Bureau of Land Management. Energy Corridors. U.S. Department of the Interior. <https://www.blm.gov/energy-corridors> (last accessed May 12, 2025).

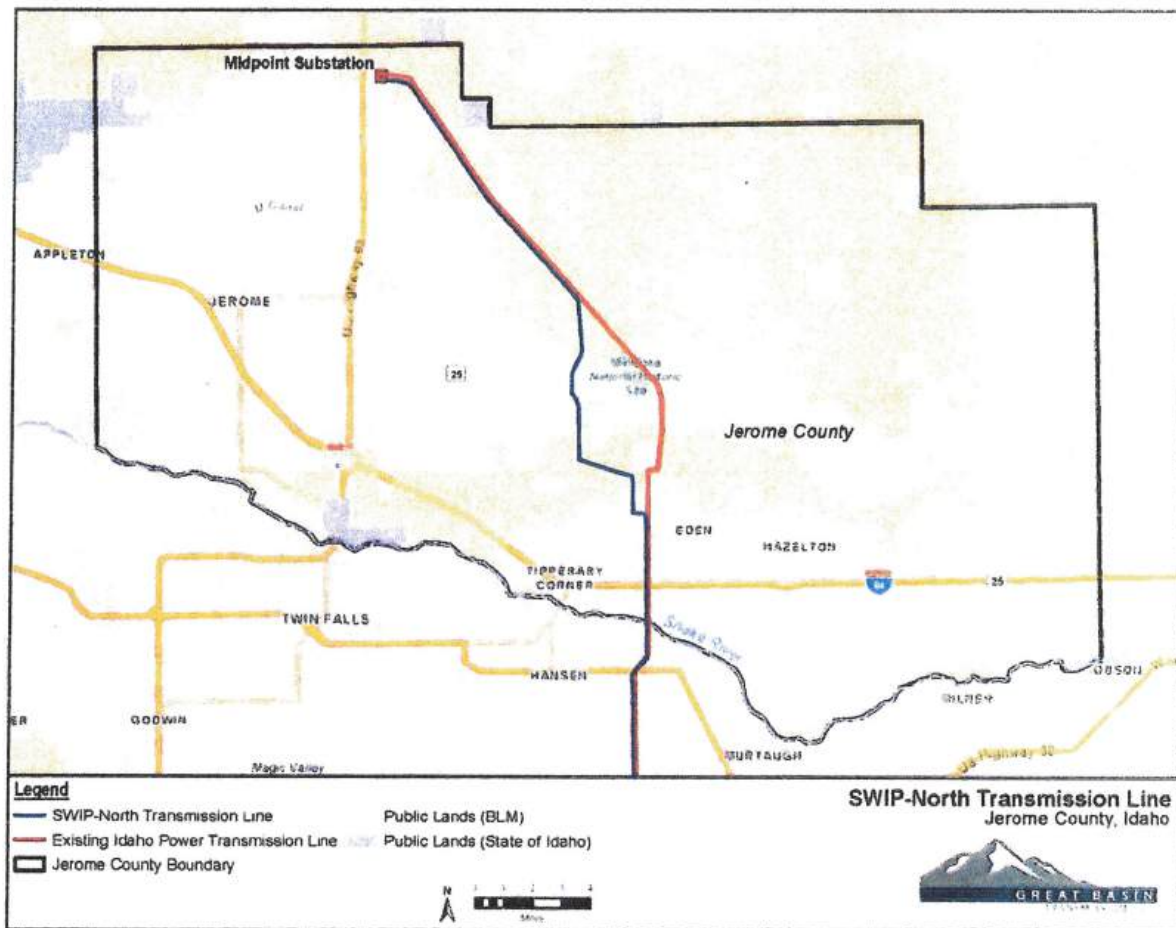

Figure 4: SWIP North route within Jerome County

The breakdown of public lands from private lands for the 23.8 mile route in Jerome County is as follows:

Public Lands: Approximately 15.7 miles (66%) of the right-of-way traverses public lands managed by the BLM. The BLM lands are multiple use, used mainly for cattle operations and public recreational uses. An additional 0.06 miles consists of crossings of Idaho Transportation Department (ITD) highways.³

Private Lands: Approximately 8.05 miles (34%) of the route in Jerome County will be located on private lands. Of those private landowners, approximately 0.34 miles would be on Idaho Power-owned property for interconnection into Midpoint.

The remaining approximately 7.71 miles spans property owned by 11 private landowners. These private lands are used primarily for agriculture, such as crops and cattle farming. Of these, approximately 5.53 miles parallel an existing transmission line. The remaining 2.18 miles that deviate from the existing line are due to the 2010 Congressional re-route to minimize impacts to the Minidoka NHS. Of these 2.18 miles, approximately 1.26 miles (58%) are located within one-quarter mile of at least one existing transmission line.

³ GBT will obtain the necessary authorizations to cross ITD highways.