



Costumes

As you are planning your child's costumes please remember that they must be able to act, sing and dance in them. All costumes should not fall off and should stay put for the duration of the show. Thank you!

Buddy



He will need his green elf outfit, a dark suit and an outdoor coat and hat to go over the suit.

Jovie

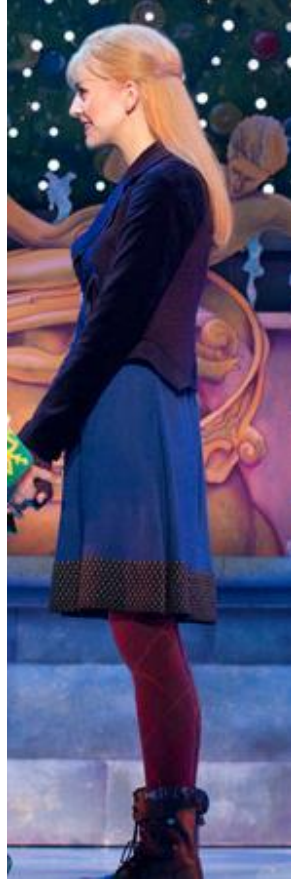

Jovie will need her red and green outfit. She will need an outfit similar to the picture on the right for her 1st outdoor outfit and then a coat for a 2nd outdoor outfit.

Walter



Walter will need a dark suit and an overcoat.

Michael

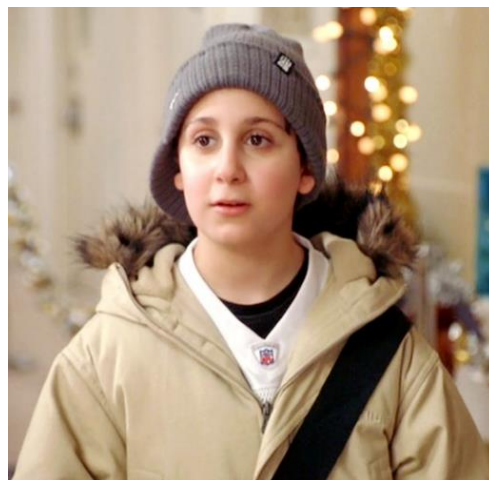

Emily



Khaki pants, shoes, v-neck or crew sweater underneath, over coat and scarf.

Santa



Manager



White shirt, red/maroon sweater vest, black skirt, white tights, and black dress boots.

Mr. Greenway



Deb, Matthews, Chadwick, Sam, Sarah and Office Staff



**Please look business professional.
Sarah will need to be in a purple dress.**

Fake Santa



Charlotte Dennon



Will need a newscaster earpiece and microphone.

Policemen



Security Guards



Santa's Helper



Jogger



Elves



We are looking for parents that would like to work together on creating the Elf Costumes. Please contact Whitney if you are interested and please do not purchase anything until you hear from us.

New Yorkers

Need to look like tourists on the streets of New York at Winter time. Coats, hats, scarves, gloves, etc. We want the costumes to look sharp!

Macy's Employees



Red and Green Outfits. Do not have to be identical, but should be similar to the picture. Red pants with a green shirt, skirt or dress, striped or solid shirt, etc. Can add a belt and a hat.

Will need a parent to make Macy's Employee Name Badges.