



Green Springs

Performance & Feed Efficiency Tested

BULL & Females

Nevada,
Mo.

SALE

March
27
2023

W elcome & other rants.

We would like to welcome you all once again to the Spring 2023 edition of the Green Springs Beef Development Center's bull and female sale. Over the last twenty four years we have performance tested somewhere north of 17000 bulls. In addition to that over 3000 heifers have gone through our gates. Of those cattle, over 12000 have gone through the Geowsafe system and have feed efficiency data available on them. Those numbers don't necessarily make us special or unique and they don't qualify us as crazy. (although often I wonder) They would however enforce the notion that we are dedicated. After almost 25 years, I guess you could say it's what we do.

Sometimes after summers like last year we all think that it's just too difficult. Dry summers always turn into long winters in the cattle business. What we thought was enough hay and silage soon turns into a shortage, especially when you start feeding cows in August. But, as we usually do, most of us figure out a way to survive to do it one more time.

On the positive side, even though we have crazy input costs, we are approaching "rare air" in the cattle market. Feeder cattle are fetching in the \$2.00 to \$2.50 range and some light steers are approaching the \$3.00 range and above. Fats are moving above \$1.60. That's good money if we can all figure out a way to keep some of it as feed costs continue to drive and dominate the expense side of the ledger.

Perhaps that's where we can help. At no time in the history of agriculture and more specifically the cattle business has efficiency been more important. If we can generate more output while giving up less inputs we can survive and even prosper. With feed cost still running about 70% of a beef enterprises' variable cost, it make perfect sense that reducing the feed bill, whether it's pasture, or supplements, or hay, or purchased grains, while maintaining or increasing production levels, will add dollars to your bottom line.

We know for a fact that we can find the more efficient animals. We know for a fact that the trait is moderately heritable. We know for a fact that by using those individuals as our genetic base we can improve feed efficiency by at least 15% over a few generations. We know for a fact that if we select animals with a low RFI, we can improve feed efficiency without adversely affecting other traits. We know for a fact that selection for low RFI carries over into efficiency in the pasture through replacement heifer retained from those efficient parents.

We also know that the unique thing about feed efficiency is that we don't have to count on someone else to pay us for it. If we raise high performing, good looking calves and take them to the sale barn, we have to count on marketers and buyers to pay us more money because they are high performing, good looking calves. Trust me if they don't have to pay more to get those calves, they won't. If we sell fat cattle on the grid, we have to count on buyers, graders and packers to pay us for the higher quality carcasses they produce. Trust me if they don't have to pay more for those high quality carcasses, they won't. Feed efficiency is a savings, it's money you can keep in your pocket and you don't have to trust anyone to give it to you.

There are cattle in this offering that will do that for you. Find them and buy them. they will not only make you money, they will help you keep it.

As always, we are here to help. If you need help in interpreting, or have any questions about data, feel free to ask. If you need help with selection or purchases, or delivery or help with marketing calves, look us up. We are here to help you.

Thanks for coming, enjoy the day and improve tomorrow.
The Green Springs Gang.

PS. PLAN ON SOME FUN STUFF FOR THE GSBT 25TH ANNIVERSARY SALES.



General Information

Sale Location

3 Cedars Sale Facility
24327 E Old Town Rd
Nevada, Mo. 64772

7.8 miles East of Nevada on
Hwy 54 to 2400 Rd, turn South
on gravel, go 2 miles to Old Town
Rd, turn left or East, go almost
1/4 mile. Entry on North or left.

Sale starts at 1:00

Monday, March 27, 2023

Complimentary
Beef Lunch Provided
Served 11:00-1:00

Sale Order

The bulls will sell in
numerical catalog order.
Angus Females will sell
after the bulls in lot
order followed by
commercial females.

Remote Bidding and Viewing at.

[LiveAuctions.TV](https://www.liveauctions.tv)

Bull & female videos available at

www.greenspringsbulltest.com

Auctioneer
Sonny Booth
Miami, Ok



Photographer
Don Birk
Birk Enterprises
El Dorado Springs, Mo.



Vet
Dr. Erik Andersen
54 Vet Clinic
Nevada, Mo.



Insurance
David Yackley
731-879-1380



Ultrasound Technician
Todd Small
Vinita, Ok.



Consignors



**Garton Angus
Ranch**
Norman & Vicki Garton
Angus Bulls/Females

15660 E Pawhuska Road
Nevada, Mo. 64772
417-684-5477 (N)
417-448-4887 (V)
ngar2@yahoo.com

**Ben & Amanda
Bennett**
AB Limousin
LimFlex

9759 E. Veteran Rd
Bronaugh, Mo. 64728
417-850-1970
bwbenett1999@yahoo.com

Byergo Angus
Rex & Justin Byergo
Angus

15258 E BB Hwy
Nevada, Mo. 64772
417-549-0641
jbyergo@gmail.com

**George & Crystal
Garton**

Angus Females

17763 E BB Hwy
Sheldon, Mo. 64784

417-684-0366 (G)
417-448-7559 (C)
cgarton@smithfield.com

Ryan Bilyeu
Bilyeu Farms
Angus

2897 W Jackson
Ozark, Mo. 65721
417-838-1093
rbilyeu41@gmail.com

Ryan & Ashley Carr
Kenneth Gillig
Carr Cattle Co.
Charolais,
SimAngus

29740 Locust Road
Webb City, Mo. 64870
417-388-0562
ryan_carr2010@hotmail.com

Keith & Lori Hirsch
Red Angus

18328 W ST Hwy 90
Southwest City, Mo. 64863
417-572-5856
hirschlimousin@gmail.com

Fall Sale Date: Nov 20, 2023

Consignors

Ron Hopkins
Edgewood Angus
Angus
2411 Southern Hills
Mexico, Mo. 65265
573-680-7131
edgewoodfarms44@yahoo.com

Jay H Farms
Chris & Nesha Smith
Braunvieh
P O Box 342
Rosebud, AR 72137
501-454-3775
nesha.smith@ymail.com

Mike & Debra
Lesmeister
Angus
28375 Prairie Road
Sedalia, Mo. 65301
573-647-0861
mikendeb@land.net

Luke & Amanda Kagarice
Faith Cattle Co.
Simmental
16828 W. Hwy 18
Urich, Mo. 64788
816-590-2234
816-812-7308
faithcattleco@yahoo.com

Jeff Jenkins
& Rory Jenkins
Red Angus
27999 Castleberry Rd
Lebanon, Mo. 65536
417-322-0023
jeff.jenkins@mda.mo.gov

Richard Lincoln
Balancer & Gelbvieh
619 N Monroe
Brookfield, Mo. 64628
660-895-5008
lincoln@grm.net

Consign Bulls to the Early Summer Test- Weaned Bulls Born Aug 15-Oct 31 Arrive by June 1, 2023
Consign Bulls to the Late Summer Test- Weaned Bulls Born Nov 1-Dec. 31 Arrive by July 1, 2023
Consign Bulls to the Early Fall Test - Weaned Bulls Born Jan 1-Feb 28 Arrive by Oct 1, 2023
Consign Bulls to the Late Fall Test - Weaned Bulls Born Mar 1-May 31 Arrive by Dec. 1, 2023

C onsignors



Alex & Alison Mih
MM Ranch Polled Hereford
Polled Hereford

20300 Jackson Rd., PO Box 2
Chanute, Ks 66720
620-212-3250 or 620-212-4774
amih@mmherefords.com
www.mmherefords.com

Lonnie & LeaAnn Peetz
Merry Meadows Simmentals
Simmental

2110 N 3rd
St. Joseph, Mo. 64505
816-390-3436
merrymoomoos@live.com

Zachary & Elizabeth Teter
Teter Ranch
Sim Angus

2276 L Road
Eureka, Ks 67045
620-583-9338
teterfarms@yahoo.com

Mike Moyer
Wood River Cattle Co
Angus

16968 Hwy B
Houston, Mo. 65483
307-340-1351
moyermike321@gmail.com

Mike & Angela Siemens
Paradox Farms
Angus

12205 SW 50th St.
Towanda, Ks 67144
316-737-9318
siemens3@me.com

David Yackley
Creek Cattle Company
Angus

1180 Beene Road
Finger, TN 38334
731-879-1380
creekcattle@gmail.com

Directions to the Sale Facility - 3 Cedars

From Nevada heading East on Hwy 54, go 7.8 miles to 2450 Road, turn South on gravel and go 2 miles to Old Town Road, turn left or East, go about 1/4 mile. Entry on left or North....just about the same directions from El Dorado Springs except go West on 54 Hwy about 9 miles until you get to 2450 Road. Turn South on gravel, etc.etc. Look for the large building and cattle! Hope to see you Sale Day!

Reg.#20155673

BLACK, Polled

BD: 10/06/21

Lot #1 - Angus

110.4 Index
GSBT# 22034
R1880 Tattoo

Mead Dynamic V1348

Connealy Black Granite
Sire: Boyd Dynamic 6118
Boyd Rosetta 4300

Plattemere Weigh Up K360
Dam: Mead Miss Pride R1880
Mead Miss Pride M996

Test Results:

BW Off Test Age 366
Adj. WW 737 Adj. YW
On Test Wgt. 733 Off Test Wt. 1178

RFI -4.25 RFI Ratio 112.8 Dry Matter Conversion 3.14
ADG 3.97 ADG Ratio 118.6 DMC Ratio 150.3
WDA 3.22 WDA Ratio 108.6 Fat .20 Scrotal CM 43
REA 12.3 REA Ratio 102.5 Adj. Frame Score 5.7
%IMF 3.25 %IMF Ratio 100.9 Adj. Pelvic 149

Owner:

Ryan Bilyeu, Bilyeu Farms, 417-838-1093

CED BW WW YW Milk CW Marb REA

Bull	9	2.4	86	146	30	73	.68	.65
BrdAvg	6	1.2	61	108	27	48	.63	.62

Reg.#AMGV1543850

Blk, Polled

BD: 1/1/22

Lot #2 - Balancer

97.6 Index
GSBT# 22792
201 Tattoo

Dunn

MGR Treasure
Sire: Brockmere Treasure 8043
GMR Ruth 401

Rusty M12 ET
Dam: Abigail
Miss Audrie 125P64 ET

Test Results:

BW 87 Off Test Age 415
Adj. WW 611 Adj. YW 1165
On Test Wgt 915 Off Test Wt. 1325

RFI 3.95 RFI Ratio 88.2 Dry Matter Conversion 6.55
ADG 3.60 ADG Ratio 100.0 DMC Ratio 99.7
WDA 3.19 WDA Ratio 100.0 Fat .13 Scrotal CM 41
REA 12.0 REA Ratio 100.0 Adj. Frame Score 5.9
%IMF 2.34 %IMF Ratio 100.0 Adj. Pelvic n/a

Owner:

Richard Lincoln, 660-895-5008

CED BW WW YW Milk CW Marb REA

Bull	9	1.7	84	135	18	44	.49	.35
BrdAvg	13	-0.6	71	109	21	35	.36	.49

Reg.#BC105540

Polled

BD: 2/26/22

Lot #3 - Braunvieh

112.8 Index
GSBT# 22891
K277 Tattoo

Mr JMS Marshmellow

CNS Dream On L186
Sire: GCF Mr Amigo
GCF Miss MT-Zel

BLC Milestone 471B
Dam: CBF Eleanor E11
Commercial Cow

Test Results:

BW 92 Off Test Age 359
Adj. WW 685 Adj. YW
On Test Wgt. 795 Off Test Wt. 1130

RFI -0.49 RFI Ratio 101.5 Dry Matter Conversion 5.8
ADG 2.99 ADG Ratio 106.4 DMC Ratio 112.6
WDA 3.15 WDA Ratio 113.2 Fat .18 Scrotal CM 38
REA 13.3 REA Ratio 115.5 Adj. Frame Score 6.1
%IMF 3.58 %IMF Ratio 138.8 Adj. Pelvic n/a

Owner:

**Jah H Farms, Chris & Nesha Smith
501-454-3775**

CED BW WW YW Milk CW Marb REA

Bull	13.3	-0.8	55	73	6	13	.17	.62
BrdAvg	12	0.7	54	76	12	-2	.08	.39



Reg.#M979381

Polled

BD: 1/25/22

Lot #4 - Charolais

108.6 Index

GSBT# 22789

204 Tattoo

CARRS Mr Doubletree 204P

LT Long Distance 9001 Pld

TR Cag Carbon Copy 7630

Sire: WC Doubletree 2009 P

Dam: GHC Impressive 0107

WC Praise 0058P

Sull Impressive 0641-2 Clone

Test Results:

BW 67

Off Test Age 391

Adj. WW 634

Adj. YW

On Test Wgt. 665

Off Test Wt. 1045

RFI 0.24 RFI Ratio 99.3
ADG 3.39 ADG Ratio 127.6
WDA 2.67 WDA Ratio 100.5
REA 11.9 REA Ratio 100.8
%IMF 3.37 %IMF Ratio 113.5

Dry Matter Conversion 6.15
DMC Ratio 106.2
Fat .18 Scrotal CM 33
Adj. Frame Score 6.2
Adj. Pelvic n/a

Owner:

Carr Cattle Co. Ryan & Ashley Carr, 417-388-0562

CED BW WW YW Milk CW Marb REA

Bull	12.0	-1.8	54	99	26	12	.22	.40
BrdAvg	6	-0.4	59	107	24	23	.11	.72

Reg.#AMGV1543876

Blk, Polled

BD: 1/29/22

Lot #5 - Gelbvieh

108.6 Index

GSBT# 22794

215 Tattoo

215K

Lazy TV Sam U451

743E

Sire: Mr Black Cross 5380 ET

Dam: 040H

Ms Black Cross 4089P

407B

Test Results:

BW 86

Off Test Age 387

Adj. WW 672

Adj. YW 1095

On Test Wgt 695

Off Test Wt. 1058

RFI -3.13 RFI Ratio 109.4 Dry Matter Conversion 5.22
ADG 3.24 ADG Ratio 105.9 DMC Ratio 125.1
WDA 2.73 WDA Ratio 99.4 Fat .11 Scrotal CM 36
REA 13.5 REA Ratio 111.1 Adj. Frame Score 6.2
%IMF 3.10 %IMF Ratio 121.1 Adj. Pelvic n/a

Owner:

Richard Lincoln, 660-895-5008

CED BW WW YW Milk CW Marb REA

Bull	12	0.7	78	115	25	25	.27	.68
BrdAvg	12	0.0	68	100	22	30	.20	.68

Reg.#44292180

Polled

BD: 8/18/21

Lot #6 - P. Hereford

110.9 Index

GSBT# 22763

J841 Tattoo

MM Bennett X109 C117 J841

KCF Bennett Revolution X109

MM Frankie X646 C127

Sire: MM Bennett X109 C117

Dam: MM Miss Francis G127 F597

MM Miss Crown Beef N14

MM Miss Frankie X646 D916

Test Results:

BW 75

Off Test Age 537

Adj. WW 495

Adj. YW 796

On Test Wgt. 835

Off Test Wt. 1223

RFI -0.07 RFI Ratio 100.2
ADG 3.57 ADG Ratio 107.2
WDA 2.28 WDA Ratio 99.0
REA 10.3 REA Ratio 121.0
%IMF 3.30 %IMF Ratio 133.0

Dry Matter Conversion
DMC Ratio
Fat .18 Scrotal CM 37
Adj. Frame Score 5.4
Adj. Pelvic n/a

Owner:

MM Ranch Polled Hereford, 620-212-3250, Alex Mih

CED BW WW YW Milk CW Marb REA

Bull	0.2	1.8	51	78	14	51	.45	.20
BrdAvg	2.8	2.8	54	87	26	68	.11	.41

Reg.#LFM2520522

D. Blk, D. Pld

BD: 9/11/21

Lot #7 - LimFlex

98.6 Index

GSBT# 22071

111J Tattoo

ABEN Jeffers 111J

PBRs Darth Vader

H B Mytty

Sire: ABEN Death Star 613D

Dam: JAHl Ms Mytty 1103Z

JAHl Ms Mytty 1103Z

JAHl Stetson 551

Test Results:

BW 69

Off Test Age 391

Adj. WW 489

Adj. YW 857

On Test Wgt. 670

Off Test Wt. 908

RFI -0.97 RFI Ratio 102.9 Dry Matter Conversion 6.59
ADG 2.13 ADG Ratio 83.0 DMC Ratio 71.6
WDA 2.32 WDA Ratio 90.4 Fat .10 Scrotal CM 37
REA 11.8 REA Ratio 105.9 Adj. Frame Score 5.2
%IMF 1.87 %IMF Ratio 120.6 Adj. Pelvic 140

Owner:

AB Limousin, Ben & Amanda Bennett
417-850-1970

CED BW WW YW Milk CW Marb REA

Bull	12	-0.8	58	94	18	34	.30	.43
BrdAvg	11	0.8	72	111	21	35	.19	.71

Reg.#4587347

Polled

BD: 1/3/22

Lot #8 - Red Angus

105.8 Index

GSBT# 22819

2157K Tattoo

HIRK Earnest 2157K

Red Fine Line Mulberry 26P

3SCC Domain A163

Sire: ERKS Mulberry 9918

Dam: Mead U954 of A163 J035

ERKS Anna 312

Mead Victoria J035

Test Results:

BW 91

Off Test Age 356

Adj. WW

Adj. YW

On Test Wgt. 685

Off Test Wt. 1005

RFI 1.28 RFI Ratio 96.2
 ADG 2.86 ADG Ratio 112.5
 WDA 2.82 WDA Ratio 117.6
 REA 11.9 REA Ratio 106.8
 %IMF 3.13 %IMF Ratio 88.2

Dry Matter Conversion 6.98
 DMC Ratio 93.6
 Fat .12 Scrotal CM 34
 Adj. Frame Score 6.1
 Adj. Pelvic n/a

Owner:

Keith or Lori Hirsch, 417-572-5856

CED BW WW YW Milk CW Marb REA

Bull	10	-2.1	65	109	28	29	.65	.23
BrdAvg	13	-1.9	60	96	25	23	.43	.14

Reg.#4133091

Blk, Polled

BD: 3/8/22

Lot #9 - Simmental

104.6 Index

GSBT# 22832

SK01 Tattoo

Self's Wide Range SK01

CCR Wide Range 9005A

LLSF Cyclone C401

Sire: FCC1 Open Range G25

Dam: Vidalia

STF Brylee B070

WLE Enchantress C2744

Test Results:

BW 71

Off Test Age 349

Adj. WW 700

Adj. YW

On Test Wgt 755

Off Test Wt. 1045

RFI 0.71 RFI Ratio 97.9
 ADG 2.59 ADG Ratio 94.5
 WDA 2.99 WDA Ratio 119.3
 REA 13.0 REA Ratio 114.8
 %IMF 3.17 %IMF Ratio 93.8

Dry Matter Conversion 8.56
 DMC Ratio 78.3
 Fat .16 Scrotal CM 37
 Adj. Frame Score 6.2
 Adj. Pelvic n/a

Owner:

Faith Cattle Co. Luke Kagarice, 816-590-2234

CED BW WW YW Milk CW Marb REA

Bull	11.5	0.5	71	105	17	22	.15	.81
BrdAvg	11	1.5	78	116	23	28	.13	.88

Reg.#4098782

H.Polled

BD: 2/7/22

Lot #10 - SimAngus

107.9 Index

GSBT# 22788

254K Tattoo

Gillig Mr Lover Boy 254K

HTP/SVF Duracell T52

W/C Executive Order 8543B

Sire: THSF Lover Boy B33

Dam: Gillig Ms Executive 052H

RP/MP Right To Love 015U

Gillig Violet Dew 1Y

Test Results:

BW 91

Off Test Age 378

Adj. WW 701

Adj. YW

On Test Wgt. 783

Off Test Wt. 1145

RFI 1.94 RFI Ratio 94.2
 ADG 3.23 ADG Ratio 107.4
 WDA 3.03 WDA Ratio 109.0
 REA 15.1 REA Ratio 117.8
 %IMF 3.65 %IMF Ratio 109.9

Dry Matter Conversion 6.86
 DMC Ratio 95.2
 Fat .11 Scrotal CM 37
 Adj. Frame Score 6.3
 Adj. Pelvic n/a

Owner:

**Carr Cattle Co/Ken Gillig, Ryan Carr
417-388-0562**

CED BW WW YW Milk CW Marb REA

Bull	13	0.1	86	124	25	23	.32	.68
BrdAvg	12	.3	76	117	23	31	.32	.67



LOT 12



LOT 19



LOT 26



LOT 27



Reg. #EM972114 106.6 Index
 Polled Lot #11 22044 GSBT #
 BD 9/1/21 Charolais 122 Tattoo

CARRS Mr Insider 122 ET

TR PZC Mr Turton 0794 WC Milestone 5223P
 WIA-Conley Insider D9 P WIA Ms Sophia E01
 M&M Ms Carbine 1567 Pld Thomas Ms Impressive

Test Results: Off Test Age 401 Adj. WW 547
 BW 82 Adj. YW 1086
 RFI 1.46 On Test Wgt. 723 DryMatConversion4.59
 RFI Ratio 95.6 Off Test Wgt. 1178 DryMatConvRatio102.8
 ADG 4.06 WDA 2.94 Fat .11
 ADG Ratio 110.7 WDA Ratio 101.3 Scrotal CM 37
 REA 13.0 % IMF 2.48 Adj. Pelvic n/a
 REA Ratio 98.8 % IMF Ratio 140.9 Adj. Frame Score 6.3

Owner: Carr Cattle Co.
 Ryan & Ashley Carr, 417-388-0562

	CED	BW	WW	YW	Milk	CW	Marb	REA
Bull	4.9	0.1	58	103	27	19	.09	.70
Brd Avg	6.0	-0.4	59	107	24	23	.11	.72

Reg. #20412550 106.3 Index
 Black, Polled Lot #12 22822 GSBT #
 BD 2/12/22 Angus 203 Tattoo

Byergo Goalkeeper 203

SydGen Enhance Byergo Black Magic 3348
 Baldrige SR Goalkeeper Byergo Clover 093
 Baldrige Isabel E030 Byergo Clover 352

Test Results: Off Test Age 373 Adj. WW 737
 BW 72 Adj. YW 1074
 RFI -0.11 On Test Wgt. 753 DryMatConversion6.38
 RFI Ratio 100.3 Off Test Wgt. 1110 DryMatConvRatio102.4
 ADG 3.19 WDA 2.98 Fat .13
 ADG Ratio 107.7 WDA Ratio 99.9 Scrotal CM 35
 REA 14.3 % IMF 3.82 Adj. Pelvic n/a
 REA Ratio 115.0 % IMF Ratio 104.9 Adj. Frame Score 6.4

Owner: Rex & Justin Byergo
 417-549-0641

	CED	BW	WW	YW	Milk	CW	Marb	REA
Bull	1	4.2	89	153	26	69	.54	1.03
Brd Avg	6	1.2	61	108	27	48	.63	.62

Reg. #4092583 106.0 Index
 H.Black,H.Polled Lot #13 22800 GSBT #
 BD 1/27/22 SimAngus 2017K Tattoo

Teter Proficient 2017K

Musgrave 316 Stunner TJ Diplomat 294D
 Musgrave Crackerjack Teter Elm 017H
 Musgrave Rito Jet Teter Elm 807F

Test Results: Off Test Age 389 Adj. WW 651
 BW 77 Adj. YW
 RFI 0.97 On Test Wgt. 705 DryMatConversion5.72
 RFI Ratio 97.1 Off Test Wgt. 1108 DryMatConvRatio114.2
 ADG 3.60 WDA 2.85 Fat .16
 ADG Ratio 119.5 WDA Ratio 102.5 Scrotal CM 38
 REA 12.4 % IMF 3.91 Adj. Pelvic n/a
 REA Ratio 96.5 % IMF Ratio 117.8 Adj. Frame Score 5.4

Owner: Teter Ranch,
 Zachary & Elizabeth Teter, 620-583-9338

	CED	BW	WW	YW	Milk	CW	Marb	REA
Bull	14.3	-2.6	76.2	121.6	24.5	43.1	.43	.77
Brd Avg	12	.30	76	117	23	31	.32	.67

Reg. #20425498 104.8 Index
 Black, Polled Lot #14 22833 GSBT #
 BD 2/17/22 Angus 23 Tattoo

MM South Platte

K Bar D Joe Dirt 20C CTS Remedy 1T01
 MM Medicine Bow B & D Coquette 846
 SRF S Sis Covergirl B & D Coquette 432

Test Results: Off Test Age 368 Adj. WW 889
 BW 68 Adj. YW 1257
 RFI -1.37 On Test Wgt. 940 DryMatConversion6.58
 RFI Ratio 104.1 Off Test Wgt. 1240 DryMatConvRatio 99.2
 ADG 2.68 WDA 3.37 Fat .16
 ADG Ratio 90.5 WDA Ratio 113.1 Scrotal CM 40
 REA 15.4 % IMF 3.03 Adj. Pelvic n/a
 REA Ratio 123.9 % IMF Ratio 83.2 Adj. Frame Score 6.0

Owner: Mike Moyer,
 Wood River Cattle Co. 307-340-1351

	CED	BW	WW	YW	Milk	CW	Marb	REA
Bull	0	3.6	75	123	17	49	.07	1.00
Brd Avg	6	1.2	61	108	27	48	.63	.62

Reg. #20332660 104.4 Index
 Black, Polled Lot #15 22100 GSBT #
 BD 9/7/21 Angus 1102 Tattoo

Enhance 1102 of GAR

SydGen Exceed 3223 Basin Payweight 107S
 SydGen Enhance Blackcap 8G92 of GAR
 SydGen Rita 2618 Blackcap 4G17 of GAR

Test Results: Off Test Age 395 Adj. WW 669
 BW 75 Adj. YW 1173
 RFI -3.40 On Test Wgt. 775 DryMatConversion3.41
 RFI Ratio 110.2 Off Test Wgt. 1220 DryMatConvRatio138.4
 ADG 3.79 WDA 3.09 Fat .13
 ADG Ratio 113.3 WDA Ratio 109.1 Scrotal CM 37.5
 REA 9.9 % IMF 3.70 Adj. Pelvic n/a
 REA Ratio 82.5 % IMF Ratio 114.9 Adj. Frame Score 6.1

Owner: Garton Angus Ranch, Norman & Vicky Garton
 417-684-5477

	CED	BW	WW	YW	Milk	CW	Marb	REA
Bull	7	3.0	77	139	18	59	.84	.52
Brd Avg	6	1.2	61	108	27	48	.63	.62

Reg. #4165098 104.4 Index
 Black, Polled Lot #16 22777 GSBT #
 BD 10/3/21 Simmental J5GA Tattoo

MOO Rufus J5GA

KSU Bald Eagle 6E W/C Executive Order 8543B
 KSU Bald Eagle 53G MOO Dara G5A
 KSU Miss Shear Force 9Z JS White Liar 5A

Test Results: Off Test Age 505 Adj. WW
 BW 84 Adj. YW
 RFI -4.21 On Test Wgt. 1025 DryMatConversion6.74
 RFI Ratio 112.6 Off Test Wgt. 1409 DryMatConvRatio 96.9
 ADG 3.52 WDA 2.79 Fat .11
 ADG Ratio 101.1 WDA Ratio 102.6 Scrotal CM 37
 REA 13.9 % IMF 3.25 Adj. Pelvic n/a
 REA Ratio 106.8 % IMF Ratio 95.6 Adj. Frame Score 6.1

Owner: Lonnie Peetz,
 Merry Meadows Simmentals, 816-390-3436

	CED	BW	WW	YW	Milk	CW	Marb	REA
Bull	12.6	-0.5	70.5	125.0	23.5	32.2	.34	1.05
Brd Avg	11	1.5	78	116	23	28	.13	.88

Reg. #20447745 104.3 Index
 Black, Polled Lot #17 22815 GSBT #
 BD 3/24/22 Angus 2G21 Tattoo

Enhance 2G21 of GAR

SydGen 3223 Jindra Acclaim
 SydGen Enhance Blackcap 9G5 of GAR
 SydGen Rita 2618 Blackcap 7G27 of GAR

Test Results:	Off Test Age	333	Adj. WW	761	
	BW	77	Adj. YW	1156	
RFI	-1.90	On Test Wgt.	645	DryMatConversion	4.98
RFI Ratio	105.7	Off Test Wgt.	1020	DryMatConvRatio	131.1
ADG	3.35	WDA	3.06	Fat	.14
ADG Ratio	113.1	WDA Ratio	102.8	Scrotal CM	33
REA	11.4	% IMF	4.08	Adj. Pelvic n/a	
REA Ratio	91.7	% IMF Ratio	112.1	Adj. Frame Score	6.4

Owner: Garton Angus Ranch
 Norman & Vicky Garton, 417-684-5477

	CED	BW	WW	YW	Milk	CW	Marb	REA
Bull	7	1.9	88	161	26	76	1.05	.86
Brd Avg	6	1.2	61	108	27	48	.63	.62

20455098Reg. # 104.2 Index
 Black, Polled Lot #18 22817 GSBT #
 BD 2/7/22 Angus 2G2 Tattoo

Growth Fund 2G2 of GAR

Basin Payweight 1682 Weigh Up 4G38 of GAR
 Deer Valley Growth Fund Miss Irene 6G79 of GAR
 Deer Valley Rita 36113 Miss Irene 9104 of GAR

Test Results:	Off Test Age	378	Adj. WW	668	
	BW	71	Adj. YW	1082	
RFI	-0.4	On Test Wgt.	745	DryMatConversion	5.76
RFI Ratio	101.2	Off Test Wgt.	1115	DryMatConvRatio	113.4
ADG	3.30	WDA	2.95	Fat	.15
ADG Ratio	111.6	WDA Ratio	99.0	Scrotal CM	35
REA	13.4	% IMF	3.41	Adj. Pelvic n/a	
REA Ratio	107.8	% IMF Ratio	93.7	Adj. Frame Score	6.3

Owner: Garton Angus Ranch
 Norman & Vicky Garton, 417-684-5477

	CED	BW	WW	YW	Milk	CW	Marb	REA
Bull	10	.8	69	129	32	62	.47	.64
Brd Avg	6	1.2	61	108	27	48	.63	.62

Reg. #20543336 104.1 Index
 Black, Polled Lot #19 22816 GSBT #
 BD 2/20/22 Angus 2G12 Tattoo

Bakers Northside 2G12 of GAR

K C F Bennett Southside Connealy Impression
 Bakers Northside 6007 Traveler Erica 8G29 of GAR
 Bakers Ericamere 3128 Traveler Erica 7G38 of GAR

Test Results:	Off Test Age	365	Adj. WW	728	
	BW	75	Adj. YW	1179	
RFI	2.8	On Test Wgt.	833	DryMatConversion	6.42
RFI Ratio	91.6	Off Test Wgt.	1165	DryMatConvRatio	101.7
ADG	2.96	WDA	3.19	Fat	.13
ADG Ratio	100.1	WDA Ratio	107.1	Scrotal CM	38
REA	14.5	% IMF	3.74	Adj. Pelvic n/a	
REA Ratio	116.7	% IMF Ratio	102.7	Adj. Frame Score	6.0

Owner: Garton Angus Ranch
 Norman & Vicky Garton, 417-684-5477

	CED	BW	WW	YW	Milk	CW	Marb	REA
Bull	8	-6	73	128	36	58	.71	.71
Brd Avg	6	1.2	61	108	27	48	.63	.62

Reg. #LFM250523 104.1 Index
 Red, Dbl. Polled Lot #20 22070 GSBT #
 BD 9/30/21 LimFlex 114J Tattoo

ABEN Jabba The Hut 114J

PBRs Darth Vader 143Y Cell 2266Z
 ABEN Death Star 613D ABEN Cleopatra 507C
 JALH Ma Mytty 1103Z ABEN Yanichel 109Y

Test Results:	Off Test Age	372	Adj. WW	545	
	BW	72	Adj. YW	973	
RFI	1.26	On Test Wgt.	638	DryMatConversion	4.81
RFI Ratio	96.2	Off Test Wgt.	975	DryMatConvRatio	98.1
ADG	3.04	WDA	2.62	Fat	.07
ADG Ratio	102.0	WDA Ratio	102.0	Scrotal CM	41
REA	10.4	% IMF	1.78	Adj. Pelvic n/a	
REA Ratio	93.4	% IMF Ratio	114.8	Adj. Frame Score	5.4

Owner: AB Limousin
 Ben & Amanda Bennett, 417-850-1970

	CED	BW	WW	YW	Milk	CW	Marb	REA
Bull	12	1.2	72	112	22	36	.06	.74
Brd Avg	11	0.8	72	111	21	35	.19	.71

Reg. #4098781 103.9 Index
 Black, H. Polled Lot #21 22791 GSBT #
 BD 1/27/22 SimAngus 251K Tattoo

Gillig Mr Executive Order 251K

W/C United 956Y HPF Quantum Leap Z952
 W/C Executive Order 8543B Gillig Ms Leap 050H
 Miss Werning KP 8543U GAR Elustra 520

Test Results:	Off Test Age	389	Adj. WW	633	
	BW	79	Adj. YW		
RFI	-3.53	On Test Wgt.	720	DryMatConversion	5.77
RFI Ratio	110.6	Off Test Wgt.	1020	DryMatConvRatio	113.2
ADG	2.68	WDA	2.62	Fat	.12
ADG Ratio	89.0	WDA Ratio	94.3	Scrotal CM	37
REA	14.4	% IMF	4.05	Adj. Pelvic n/a	
REA Ratio	111.7	% IMF Ratio	122.0	Adj. Frame Score	5.7

Owner: Ken Gillig, Carr Cattle Co.
 417-388-0562

	CED	BW	WW	YW	Milk	CW	Marb	REA
Bull	14.6	-1.7	77	117	19	60	.28	.71
Brd Avg	12	.30	76	117	23	31	.32	.67

Reg. #4103188 103.8 Index
 Red, Polled Lot #22 22828 GSBT #
 BD 1/5/22 Simmental K001 Tattoo

FCCI Hatfields K001

LLSF Pays To Believe OBCC King Pin W42Y
 LLSF Hatfield F931 FCCI Miss Kate
 TJSC Onyx 44B HSF/HS Shasha W909

Test Results:	Off Test Age	411	Adj. WW	602	
	BW	66	Adj. YW		
RFI	3.64	On Test Wgt.	783	DryMatConversion	8.81
RFI Ratio	89.1	Off Test Wgt.	1090	DryMatConvRatio	74.1
ADG	2.74	WDA	2.65	Fat	.09
ADG Ratio	100.0	WDA Ratio	105.7	Scrotal Circ.	34
REA	13.4	% IMF	3.43	Adj. Pelvic n/a	
REA Ratio	119.1	% IMF Ratio	101.5	Adj. Frame Score	5.9

Owner: Faith Cattle Co.
 Luke & Amanda Kagarice, 816-590-2234

	CED	BW	WW	YW	Milk	CW	Marb	REA
Bull	11.1	2.4	85.3	127.9	24.8	36.3	1.04	-.06
Brd Avg	11	1.5	78	116	23	28	.88	.13

Reg. #M979928 102.9 Index
 Polled Lot #23 Charolais 22787 GSBT #
 BD 2/17/22 212 Tattoo

CARRS BG Mr Bluechip 212P

LT Blue Value 7903 ET LT Ledger 0332P
 WC Blue Chip 5131 P ET CCC Miss May 501B
 Baldridge Sweet Heart 444ET TR PZC Ms Unlimited 7791

Test Results:	Off Test Age	368	Adj. WW	587
	BW	72	Adj. YW	
RFI	-1.61	On Test Wgt.	685	DryMatConversion 5.9
RFI Ratio	104.8	Off Test Wgt.	1005	DryMatConvRatio 110.7
ADG	2.86	WDA	2.73	Fat .09
ADG Ratio	107.4	WDA Ratio	102.7	Scrotal CM 33
REA	11.6	% IMF	2.98	Adj. Pelvic n/a
REA Ratio	98.3	% IMF Ratio	100.3	Adj. Frame Score 6.0

Owner: Carr Cattle Co,
 Ryan & Ashley Carr, 417-388-0562

	CED	BW	WW	YW	Milk	CW	Marb	REA
Bull	9.1	-0.5	54	102	24	19	.20	.60
Brd Avg	6.0	-0.4	59	107	24	23	.11	.72

Reg. #44292218 102.9 Index
 Polled Lot #24 P.Hereford 22767 GSBT #
 BD 8/3/21 J758 Tattoo

MM Bennett Z312 F388 J758

KCF Bennett Redeem KCF Bennett M326
 MM Bennett Z312 MM Miss Bennett U223
 MM Miss Bennett R245 Lonk Dominet

Test Results:	Off Test Age	552	Adj. WW	561
	BW	81	Adj. YW	834
RFI	-0.49	On Test Wgt.	848	DryMatConversion
RFI Ratio	101.5	Off Test Wgt.	1210	DryMatConvRatio
ADG	3.24	WDA	2.19	Fat .11
ADG Ratio	97.3	WDA Ratio	95.3	Scrotal CM 39
REA	10.4	% IMF	2.80	Adj. Pelvic
REA Ratio	114.0	% IMF Ratio	105.0	Adj. Frame Score 5.3

Owner: MM Ranch Polled Hereford,
 Alex & Alison Mih, 620-212-3250

	CED	BW	WW	YW	Milk	CW	Marb	REA
Bull	4.1	1.7	56	91	14	80	.34	.51
Brd Avg	2.8	2.8	54	87	26	68	.11	.41

Reg. #44292066 102.5 Index
 Polled Lot #25 P.Hereford 22751 GSBT #
 BD 8/8/21 J788 Tattoo

MM Resource 553 J788

Hyalite Resource 331 Gerber Revolution 021Y
 Hyalite Resource 553 MM Miss Gerber021Y
 Hyalite 114 Lass 717 MM Miss Bennett U246

Test Results:	Off Test Age	547	Adj. WW	561
	BW	81	Adj. YW	834
RFI	0.37	On Test Wgt.	943	DryMatConversion
RFI Ratio	98.9	Off Test Wgt.	1306	DryMatConvRatio
ADG	3.33	WDA	2.39	Fat .08
ADG Ratio	100.0	WDA Ratio	103.8	Scrotal CM 38
REA	9.0	% IMF	2.70	Adj. Pelvic
REA Ratio	104.0	% IMF Ratio	109.0	Adj. Frame Score 5.3

Owner: MM Ranch Polled Herefords,
 Alex & Alison Mih, 620-212-3250

	CED	BW	WW	YW	Milk	CW	Marb	REA
Bull	2.2	2.8	62	100	17	75	.09	.40
Brd Avg	2.8	2.8	54	87	26	68	.11	.41

Reg. #EM972121 102.5 Index
 Polled Lot #26 Charolais 22782 GSBT #
 BD 1/21/22 201 Tattoo

CARRS Mr Milestone 201 P ET

WC Benelli 2134 P ET M6 New Standard 842 P ET
 WC Milestone 5223 P M6 Ms New Germaine 484P
 WC Lady Blue 0506 P M6 Cool Germaine 1145 P ET

Test Results:	Off Test Age	395	Adj. WW	595
	BW	73	Adj. YW	
RFI	-3.79	On Test Wgt.	748	DryMatConversion 5.54
RFI Ratio	111.4	Off Test Wgt.	1043	DryMatConvRatio 117.9
ADG	2.63	WDA	2.64	Fat .15
ADG Ratio	99.0	WDA Ratio	99.3	Scrotal CM 34
REA	12.5	% IMF	2.80	Adj. Pelvic n/a
REA Ratio	105.1	% IMF Ratio	94.3	Adj. Frame Score 5.6

Owner: CARR Cattle Company,
 Ryan & Ashley Carr, 417-388-0562

	CED	BW	WW	YW	Milk	CW	Marb	REA
Bull	8.9	-0.2	68	121		32	.12	1.07
Brd Avg	6.0	-0.4	59	107	24	23	.11	.72

Reg. #20298587 102.5 Index
 Black, Polled Lot #27 Angus 22834 GSBT #
 BD 2/24/22 2 Tattoo

MM Medicine Bow 2

K Bar D Joe Dirt 20C M M Brand Name 318
 MM Medicine Bow MM Bemindful Maid 1897
 SRF S Sis Covergirl 935 MM Bemindful Maid 26972

Test Results:	Off Test Age	361	Adj. WW	775
	BW	65	Adj. YW	1151
RFI	-2.16	On Test Wgt.	775	DryMatConversion 5.73
RFI Ratio	106.5	Off Test Wgt.	1105	DryMatConvRatio 114.0
ADG	2.95	WDA	3.06	Fat .15
ADG Ratio	99.5	WDA Ratio	102.7	Scrotal CM 37
REA	13.9	% IMF	2.99	Adj. Pelvic n/a
REA Ratio	111.8	% IMF Ratio	82.1	Adj. Frame Score 5.0

Owner: Mike Moyer,
 Wood River Cattle Co, 307-340-1351

	CED	BW	WW	YW	Milk	CW	Marb	REA
Bull	6	1.2	46	72	18	20	.10	.52
Brd Avg	6	1.2	61	108	27	48	.63	.62

Reg. #4523885 101.7 Index
 Red, Polled Lot #28 Red Angus 22019 GSBT #
 BD 10/8/21 151 Tattoo

JL Sundance 151

Red Cockburn Ribeye Ty-Be Chain Reaction
 Red Soo Line Power Eye Ty-Be Girlie Girl E15
 Red TR Lynn 301R Majestic Girlie Girl A112

Test Results:	Off Test Age	364	Adj. WW	727
	BW	67	Adj. YW	942
RFI	-0.15	On Test Wgt.	558	DryMatConversion 4.87
RFI Ratio	100.5	Off Test Wgt.	850	DryMatConvRatio 96.9
ADG	2.61	WDA	2.34	Fat .08
ADG Ratio	104.7	WDA Ratio	100.7	Scrotal CM 39
REA	10.4	% IMF	2.05	Adj. Pelvic 140.4
REA Ratio	107.5	% IMF Ratio	86.9	Adj. Frame Score 5.3

Owner: Jeff & Rory Jenkins,
 JL Cattle Company, 417-322-0023

	CED	BW	WW	YW	Milk	CW	Marb	REA
Bull	16	-1.7	61	93	23	26	.35	.15
Brd Avg	13	-1.9	60	96	25	13	.43	.14

LOT 29



LOT 31



LOT 36



LOT 42



EM972115 Reg. # 101.6 Index
 Dehorned Lot #28A 22039 GSBT #
 BD 9/19/21 Charolais 133 Tattoo

CARRS Mr Insider 133 ET

TR PZC Mr Turton 0794 ET LT Rushmore 8060 Pld
 WIA-Conley Insider D9 P WC CCC Sweetheart 8030P
 M&M Ms Carbine 1567 Pld WC CCC Sweetheart 6006P

Test Results:	Off Test Age	383	Adj. WW	644	
	BW	80	Adj. YW	1116	
RFI	-0.51	On Test Wgt.	780	DryMatConversion	4.17
RFI Ratio	101.5	Off Test Wgt.	1158	DryMatConvRatio	113.2
ADG	3.38	WDA	3.02	Fat	.13
ADG Ratio	92.0	WDA Ratio	104.3	Scrotal CM	38
REA	15.0	% IMF	1.65	Adj. Pelvic	143
REA Ratio	113.3	% IMF Ratio	93.8	Adj. Frame Score	6.3

Owner: Carr Cattle Co
 Ryan & Ashley Carr, 417-388-0562

	CED	BW	WW	YW	Milk	CW	Marb	REA
Bull	6.9	-0.9	63	112	30	21	.05	.75
Brd Avg	6.0	-0.4	59	107	24	23	.11	.72

Reg. #20415427 101.2 Index
 Black, Polled Lot #29 22823 GSBT #
 BD 2/20/22 Angus 208 Tattoo

Byergo Jet Black 208

Bar R Jet Black 5063 Byergo Ranger 608
 Byergo Jet Black G99 Byergo Clover 874
 Byergo Duchess 798 Byergo Clover 204

Test Results:	Off Test Age	365	Adj. WW	752	
	BW	71	Adj. YW	1067	
RFI	-0.04	On Test Wgt.	800	DryMatConversion	6.62
RFI Ratio	100.1	Off Test Wgt.	1140	DryMatConvRatio	98.6
ADG	3.04	WDA	3.12	Fat	.17
ADG Ratio	102.6	WDA Ratio	104.8	Scrotal CM	34
REA	12.6	% IMF	3.45	Adj. Pelvic n/a	
REA Ratio	101.4	% IMF Ratio	94.8	Adj. Frame Score	6.2

Owner: Byergo Angus,
 Rex & Justin Byergo, 417-549-0641

	CED	BW	WW	YW	Milk	CW	Marb	REA
Bull	12	.2	64	131	39	70	.70	1.01
Brd Avg	6	1.2	61	108	27	48	.63	.62

Reg. #4527053 100.7 Index
 Red, Polled Lot #30 22020 GSBT #
 BD 9/3/21 Red Angus 859A Tattoo

JL Cutting Edge 859A

Silveiras Mission Nexus TLC Cherry Dr.
 Damar Next D852 TLC Flamingo 859F
 Damar Mimi W085 TLC 8T Dee Dee

Test Results:	Off Test Age	399	Adj. WW	634	
	BW	73	Adj. YW	871	
RFI	-1.72	On Test Wgt.	663	DryMatConversion	6.12
RFI Ratio	105.2	Off Test Wgt.	920	DryMatConvRatio	77.1
ADG	2.29	WDA	2.31	Fat	.12
ADG Ratio	92.2	WDA Ratio	99.4	Scrotal CM	40
REA	9.4	% IMF	2.84	Adj. Pelvic	128
REA Ratio	97.1	% IMF Ratio	120.3	Adj. Frame Score	4.8

Owner: Jeff & Rory Jenkins,
 JL Cattle Co, 417-322-0023

	CED	BW	WW	YW	Milk	CW	Marb	REA
Bull	12	-4.1	44	62	22	13	.37	-0.18
Brd Avg	13	-1.9	60	96	25	23	.43	.14

Reg. #M972123 100.4 Index
 Polled Lot #31 22783 GSBT #
 BD 2/23/22 Charolais 213 Tattoo

CARRS Mr Sand Dollar 213 P

WIA-Conley Insider D9 P 1A Mr Sandman By Ace
 CARRS Mr Cash 'Em In 024 P Miss Sandy
 WC CCC Sweetheart 8030 P RC Nichole 8823

Test Results:	Off Test Age	362	Adj. WW	653	
	BW	78	Adj. YW		
RFI	2.34	On Test Wgt.	753	DryMatConversion	7.75
RFI Ratio	93.0	Off Test Wgt.	1053	DryMatConvRatio	84.3
ADG	2.68	WDA	2.91	Fat	.15
ADG Ratio	100.7	WDA Ratio	109.4	Scrotal CM	38
REA	12.7	% IMF	2.49	Adj. Pelvic n/a	
REA Ratio	107.5	% IMF Ratio	83.8	Adj. Frame Score	5.5

Owner: Carr Cattle Co
 Ryan & Ashley Carr, 417-388-0562

	CED	BW	WW	YW	Milk	CW	Marb	REA
Bull	6.2	-0.3	66	115	31	23	.06	.71
Brd Avg	6.0	-0.4	59	107	24	23	.11	.72

Reg. #3986216 100.3 Index
 Black, Polled Lot #32 22776 GSBT #
 BD 10/3/21 SimAngus J173 Tattoo

MOO Brody J173

Remington Lock N Load Hook's Broadway 11B
 W/C Lock Down 206Z MOO Aurora Borealis E173
 GCF Miss New Level Durham Sweetie GX04

Test Results:	Off Test Age	505	Adj. WW		
	BW	80	Adj. YW		
RFI	2.25	On Test Wgt.	990	DryMatConversion	8.04
RFI Ratio	93.3	Off Test Wgt.	1423	DryMatConvRatio	82.1
ADG	3.86	WDA	2.82	Fat	.22
ADG Ratio	110.9	WDA Ratio	103.6	Scrotal CM	40
REA	12.9	% IMF	3.01	Adj. Pelvic n/a	
REA Ratio	98.6	% IMF Ratio	88.5	Adj. Frame Score	6.1

Owner: Lonnie Peetz,
 Merry Meadows Simmentals, 816-390-3436

	CED	BW	WW	YW	Milk	CW	Marb	REA
Bull	10.9	-0.1	80.7	123.2	25.0	41.8	.30	.64
Brd Avg	12	.30	76	117	23	31	.32	.67

Reg. #44292295 100.3 Index
 Polled Lot #33 22762 GSBT #
 BD 8/23/21 P. Hereford J952 Tattoo

MM Bennett 479F J952

Mohican Thm Excede Z426 KCF Bennett X51 Z97
 KCF Bennett Excede F479 MM Miss Bennett Z97 G836
 KCF Miss Revolution X340 MM Miss Redeem Z312

Test Results:	Off Test Age	543	Adj. WW	519	
	BW	85	Adj. YW	851	
RFI	0.42	On Test Wgt.	913	DryMatConversion	
RFI Ratio	98.7	Off Test Wgt.	1315	DryMatConvRatio	
ADG	3.68	WDA	2.42	Fat	.11
ADG Ratio	110.5	WDA Ratio	105.3	Scrotal CM	39
REA	9.0	% IMF	2.10	Adj. Pelvic	
REA Ratio	99.0	% IMF Ratio	77.0	Adj. Frame Score	5.6

Owner: MM Ranch Polled Herefords,
 Alex & Alison Mih, 620-212-3250

	CED	BW	WW	YW	Milk	CW	Marb	REA
Bull	0.3	4.0	67	111	25	57	.11	.45
Brd Avg	2.8	2.8	54	87	26	68	.11	.41

Reg. #44292164 100.3 Index
 Polled Lot #34 22755 GSBT #
 BD 8/14/21 P.Hereford J824 Tattoo

MM Resource 553 J824

Hyalite Resource 331 MM Gerber T472 X034
 Hyalite Resource 553 MM Miss Gerber X034 E980
 Hyalite 114 Lass MM Miss Bennett W423

Test Results:	Off Test Age	541	Adj. WW	504
	BW	88	Adj. YW	855
RFI	0.62	On Test Wgt.	895	DryMatConversion
RFI Ratio	98.1	Off Test Wgt.	1328	DryMatConvRatio
ADG	3.86	WDA	2.45	Fat
ADG Ratio	115.9	WDA Ratio	106.7	Scrotal CM
REA	7.10	% IMF	2.55	Adj. Pelvic
REA Ratio	81.0	% IMF Ratio	102.0	Adj. Frame Score

Owner: MM Ranch Polled Hereford,
 Alex & Alison Mih, 620-212-3250

	CED	BW	WW	YW	Milk	CW	Marb	REA
Bull	0.3	3.7	66	107	14	62	.50	-0.17
Brd Avg	2.8	2.8	54	87	26	68	.11	.41

Reg. #4052480 98.1 Index
 Black, Polled Lot #35 22017 GSBT #
 BD 9/20/21 Simmental JE04 Tattoo

FCCI County O JE04

W/C Loaded Up 1119Y TKCC Classified
 Geff County O LLSF Eden E001
 Ruby NFF Rhythm 475B LLSF Urababydoll U194

Test Results:	Off Test Age	382	Adj. WW	506
	BW	77	Adj. YW	788
RFI	0.71	On Test Wgt.	733	DryMatConversion
RFI Ratio	97.9	Off Test Wgt.	1060	DryMatConvRatio
ADG	2.92	WDA	2.77	Fat
ADG Ratio	95.1	WDA Ratio	100.9	Scrotal CM
REA	14.4	% IMF	1.81	Adj. Pelvic
REA Ratio	110.6	% IMF Ratio	74.8	Adj. Frame Score

Owner: Faith Cattle Co.
 Luke & Amanda Kagarice, 816-590-2234

	CED	BW	WW	YW	Milk	CW	Marb	REA
Bull	4.9	2.8	83	120	16	27	.02	1.11
Brd Avg	11	1.5	78	116	23	28	.13	.88

Reg. #20445805 100.3 Index
 Black, Polled Lot #36 22814 GSBT #
 BD 2/21/22 P.Hereford 2G14 Tattoo

Playbook 2G14 of GAR

Basin Payweight GAR Phophet
 TEX Playbook Blackcap Spade 8G9 of GAR
 Rita 1C43 of 9M26 Complete Blackcap Spade 6G51

Test Results:	Off Test Age	364	Adj. WW	645
	BW	75	Adj. YW	1040
RFI	2.73	On Test Wgt.	688	DryMatConversion
RFI Ratio	91.8	Off Test Wgt.	1025	DryMatConvRatio
ADG	3.01	WDA	2.82	Fat
ADG Ratio	101.7	WDA Ratio	94.5	Scrotal CM
REA	11.3	% IMF	5.09	Adj. Pelvic n/a
REA Ratio	90.9	% IMF Ratio	139.8	Adj. Frame Score

Owner: Garton Angus Ranch,
 Norman & Vicki Garton, 417-684-5477

	CED	BW	WW	YW	Milk	CW	Marb	REA
Bull	3	2.2	67	124	29	47	.55	.39
Brd Avg	6	1.2	61	108	27	48	.63	.62

Reg. #44292104 100.2 Index
 Polled Lot #37 22766 GSBT #
 BD 8/29/21 P.Hereford J894 Tattoo

MM Bennett X339 E963 J894

KCF Bennett Revolution X339 CK Mr Redeem M009
 MM Bennett X339 E963 MM Miss Redeem M009 A862
 MM Miss Ben T077 Z563 MM Miss Dom 3027 W253

Test Results:	Off Test Age	526	Adj. WW	516
	BW	89	Adj. YW	840
RFI	-2.69	On Test Wgt.	960	DryMatConversion
RFI Ratio	108.1	Off Test Wgt.	1270	DryMatConvRatio
ADG	2.82	WDA	2.41	Fat
ADG Ratio	84.7	WDA Ratio	105.0	Scrotal CM
REA	9.70	% IMF	1.94	Adj. Pelvic n/a
REA Ratio	117.0	% IMF Ratio	77.0	Adj. Frame Score

Owner: MM Ranch Polled Hereford,
 Alex & Alison Mih, 620-212-3250

	CED	BW	WW	YW	Milk	CW	Marb	REA
Bull	7.7	4.2	63	98	19	60	.10	.30
Brd Avg	2.8	2.8	54	87	26	68	.11	.41

Reg. #44292238 100.1 Index
 Polled Lot #38 22757 GSBT #
 BD 8/3/21 P.Hereford J761 Tattoo

MM Bennett W423 E636 J761

KCF Bennett Proficient W423 EF Beef U208 Fortune
 MM Bennett W423 E636 MM Miss Faith Z07 E929
 MM Miss Harland K03 Z231 MM Miss Domino 9764

Test Results:	Off Test Age	552	Adj. WW	506
	BW	77	Adj. YW	788
RFI	-1.32	On Test Wgt.	873	DryMatConversion
RFI Ratio	104.0	Off Test Wgt.	1255	DryMatConvRatio
ADG	3.55	WDA	2.27	Fat
ADG Ratio	106.6	WDA Ratio	98.9	Scrotal CM
REA	8.50	% IMF	2.70	Adj. Pelvic n/a
REA Ratio	91.0	% IMF Ratio	101.0	Adj. Frame Score

Owner: MM Ranch Polled Hereford,
 Alex & Alison Mih, 620-212-3250

	CED	BW	WW	YW	Milk	CW	Marb	REA
Bull	1.0	2.2	58	89	26	63	.44	.39
Brd Avg	2.8	2.8	54	87	26	68	.11	.41

Reg. #EM972120 100.1 Index
 Polled Lot #39 22785 GSBT #
 BD 1/31/22 Charolais 252 Tattoo

Gillig Mr Redemption 252 P ET

CCC WC Resource 417P M & M Outsider 4003
 CCC WC Redemption 7143 Pld Conley Nancy D6
 WC Rolls Royce 3177 Conley Nancy B1

Test Results:	Off Test Age	385	Adj. WW	672
	BW	78	Adj. YW	1040
RFI	2.36	On Test Wgt.	825	DryMatConversion
RFI Ratio	92.9	Off Test Wgt.	1125	DryMatConvRatio
ADG	2.68	WDA	2.92	Fat
ADG Ratio	100.7	WDA Ratio	109.9	Scrotal CM
REA	11.7	% IMF	2.94	Adj. Pelvic n/a
REA Ratio	98.7	% IMF Ratio	99.0	Adj. Frame Score

Owner: Carr Cattle Co., Gillig Genetics
 Ryan Carr, 417-388-0562

	CED	BW	WW	YW	Milk	CW	Marb	REA
Bull	5.9	0.2	63	113	22	27	.17	.81
Brd Avg	6.0	-0.4	59	107	24	23	.11	.72

Reg. #4092641 99.8 Index
 H.Black,H.Polled Lot #40 22797 GSBT #
 BD 1/26/22 SimAngus 2851K Tattoo

Teter Delegate 2851K

TJ Diplomat 294D SDS Graduate 006X
 TJ Ambassador 204F Teter Nora 851F
 TJ 102D Teter 630D Exclusive

Test Results:	Off Test Age	390	Adj. WW	674	
	BW	78	Adj. YW		
RFI	-2.34	On Test Wgt.	780	DryMatConversion	5.17
RFI Ratio	107.0	Off Test Wgt.	1125	DryMatConvRatio	126.3
ADG	3.08	WDA	2.88	Fat	.09
ADG Ratio	102.3	WDA Ratio	103.8	Scrotal CM	38
REA	12.5	% IMF	2.70	Adj. Pelvic n/a	
REA Ratio	97.4	% IMF Ratio	81.3	Adj. Frame Score	6.2

Owner: Teter Ranch
 Zachary & Elizabeth Teter, 620-583-9338

	CED	BW	WW	YW	Milk	CW	Marb	REA
Bull	7.2	4.8	88.7	145.9	26.1	52.6	.26	.68
Brd Avg	12	.30	76	117	23	31	.32	.67

Reg. #4165094 99.8 Index
 Black, Polled Lot #41 22774 GSBT #
 BD 10/3/21 Simmental J62A Tattoo

MOO Clyde J62A

Hook's Eagle 6E Shoot Em Up 297X
 KSU Bald Eagle 53G MOO Chantilly A625
 KSU Miss Shear Force Oval F Sunshine S622

Test Results:	Off Test Age	505	Adj. WW		
	BW	82	Adj. YW		
RFI	-0.22	On Test Wgt.	923	DryMatConversion	7.95
RFI Ratio	100.7	Off Test Wgt.	1292	DryMatConvRatio	82.1
ADG	3.3	WDA	2.56	Fat	.22
ADG Ratio	94.8	WDA Ratio	94.1	Scrotal CM	36.5
REA	13.5	% IMF	3.75	Adj. Pelvic	
REA Ratio	103.1	% IMF Ratio	110.3	Adj. Frame Score	5.6

Owner: Merry Meadows Simmentals
 Lonnie Peetz, 816-390-3436

	CED	BW	WW	YW	Milk	CW	Marb	REA
Bull	11.1	.5	76.2	121.1	23.4	35.6	.43	1.03
Brd Avg	11	1.5	78	116	23	28	.13	.88

Reg. #20203520 99.6 Index
 Black, Polled Lot #42 22001 GSBT #
 BD 9/1/21 Angus 114 Tattoo

Edgewood Ramesses 114

Quaker Hill Rampage OA36 DCA Tex X 623
 Springfield Ramesses 6124 Waf Tour Queen 824
 Welytok Total 10 Erianna WHA Tour Queen 356

Test Results:	Off Test Age	401	Adj. WW		
	BW		Adj. YW		
RFI	-1.17	On Test Wgt.	788	DryMatConversion	3.98
RFI Ratio	103.5	Off Test Wgt.	1195	DryMatConvRatio	118.6
ADG	3.63	ADG	2.98	Fat	.11
ADG Ratio	108.5	WDA Ratio	105.3	Scrotal CM	37
REA	12.5	% IMF	1.83	Adj. Pelvic	127
REA Ratio	104.2	% IMF Ratio	56.8	Adj. Frame Score	6.1

Owner: Edgewood Angus
 Ron Hopkins, 573-680-7131

	CED	BW	WW	YW	Milk	CW	Marb	REA
Bull	9	.7	83	155	37	74	.61	.71
Brd Avg	6	1.2	61	108	27	48	.63	.62

Reg. #44292210 99.2 Index
 Polled Lot #43 22756 GSBT #
 BD 8/12/21 P.Hereford J808 Tattoo

MM Bennett X109 C117 J808

KCF Bennett Revolution X109 EF Beef U208 Fortune
 MM Bennett X109 C117 MM Miss Faith Z07F952
 MM Miss Crown Beef N14 U010 MM Miss Bennett U246

Test Results:	Off Test Age	543	Adj. WW	559	
	BW	87	Adj. YW	859	
RFI	1.04	On Test Wgt.	933	DryMatConversion	
RFI Ratio	96.9	Off Test Wgt.	1273	DryMatConvRatio	
ADG	3.05	WDA	2.34	Fat	.11
ADG Ratio	91.6	WDA Ratio	101.9	Scrotal CM	39
REA	10.4	% IMF	2.22	Adj. Pelvic	
REA Ratio	116.0	% IMF Ratio	80.0	Adj. Frame Score	5.6

Owner: MM Ranch Polled Hereford
 Alex & Alison Mih, 620-212-3250

	CED	BW	WW	YW	Milk	CW	Marb	REA
Bull	-3.9	3.5	65	102	24	76	.24	.65
Brd Avg	2.8	2.8	54	87	26	68	.11	.41

Reg. #4527049 99.2 Index
 Red, Polled Lot #44 22021 GSBT #
 BD 10/12/21 Red Angus 8591 Tattoo

JL Battalion 8591

SLGN Yardmaster 125Y TLC Cherry Dr
 SLGN Bojangles 4798 TLC Flamingo 859F
 Meado-West Peek-A-Boo TLC 8T Dee Dee 1605D

Test Results:	Off Test Age	360	Adj. WW	790	
	BW	65	Adj. YW	983	
RFI	0.00	On Test Wgt.	553	DryMatConversion	4.25
RFI Ratio	100.0	Off Test Wgt.	843	DryMatConvRatio	111.1
ADG	2.59	WDA	2.34	Fat	.08
ADG Ratio	104.0	WDA Ratio	100.9	Scrotal CM	40
REA	9.3	% IMF	2.19	Adj. Pelvic	141
REA Ratio	95.5	% IMF Ratio	92.8	Adj. Frame Score	5.3

Owner: JL Cattle Co
 Jeff & Rory Jenkins, 417-322-0023

	CED	BW	WW	YW	Milk	CW	Marb	REA
Bull	9	-3.3	45	95	18	24	.50	-0.19
Brd Avg	13	-1.9	60	96	25	23	.43	.14

Reg. #4092629 98.9 Index
 H.Black,H.Polled Lot #45 22798 GSBT #
 BD 2/15/22 SimAngus 2741K Tattoo

Teter Banker 2741K

W/C Bankroll 811D KS Black Diamond
 W/C Bank Note 6152F Teter Myrtle 741E
 Bushs Blackbird 6152 Teter 110X OF629

Test Results:	Off Test Age	370	Adj. WW	683	
	BW	81	Adj. YW		
RFI	0.26	On Test Wgt.	670	DryMatConversion	6.25
RFI Ratio	99.2	Off Test Wgt.	1030	DryMatConvRatio	104.5
ADG	3.21	WDA	2.78	Fat	.11
ADG Ratio	106.8	WDA Ratio	100.1	Scrotal CM	36
REA	12.5	% IMF	2.77	Adj. Pelvic n/a	
REA Ratio	97.4	% IMF Ratio	83.4	Adj. Frame Score	6.2

Owner: Teter Ranch
 Zachary & Elizabeth Teter, 620-583-9338

	CED	BW	WW	YW	Milk	CW	Marb	REA
Bull	5.9	4.5	91.9	139.6	26.4	51.6	.07	.89
Brd Avg	11	.30	76	117	23	31	.32	.67

LOT 45



LOT 46



LOT 48



LOT 50



Reg. #20311702 98.3 Index
 Black, Polled Lot #46 22778 GSBT #
 BD 2/17/22 Angus D015 Tattoo

Creek Spur D015 of B024

Connealy Spur Werner Flat Top 4136
 Vermilion Spur B024 Montana Dixie Erica 8015
 Vermilion Lass 2081 Werner Dixie Erica 2202

Test Results:	Off Test Age	368	Adj. WW	
	BW		Adj. YW	
RFI	-1.96	On Test Wgt.	710	DryMatConversion
RFI Ratio	105.9	Off Test Wgt.	1025	DryMatConvRatio
ADG	2.81	WDA	2.79	Fat
ADG Ratio	95.0	WDA Ratio	93.5	Scrotal CM
REA	11.4	% IMF	4.12	Adj. Pelvic n/a
REA Ratio	91.7	% IMF Ratio	113.2	Adj. Frame Score

Owner: David Yackley
 Creek Cattle Company, 731-879-1380

	CED	BW	WW	YW	Milk	CW	Marb	REA
Bull	9	2.1	65	112	41	40	.79	.55
Brd Avg	6	1.2	61	108	27	48	.63	.62

Reg. #44292275 98.0 Index
 Polled Lot #47 22753 GSBT #
 BD 8/9/21 P.Hereford J789 Tattoo

MM Bennett Y111 D156 J789

KCF Bennett Revolution Y111 S3027 Domino 9807W
 MM Bennett Y111 D156 MM Miss Domino 9807W Z612
 MM Miss Domino 9807 MM Miss Felton 509

Test Results:	Off Test Age	546	Adj. WW	484
	BW	86	Adj. YW	786
RFI	1.08	On Test Wgt.	870	DryMatConversion
RFI Ratio	96.8	Off Test Wgt.	1214	DryMatConvRatio
ADG	3.09	WDA	2.22	Fat
ADG Ratio	92.8	WDA Ratio	96.7	Scrotal CM
REA	8.8	% IMF	3.25	Adj. Pelvic n/a
REA Ratio	95.0	% IMF Ratio	119.0	Adj. Frame Score

Owner: MM Ranch Polled Hereford
 Alex & Alison Mih, 620-212-3250

	CED	BW	WW	YW	Milk	CW	Marb	REA
Bull	5.2	1.7	62	96	18	52	.25	.04
Brd Avg	2.8	2.8	54	87	26	68	.11	.41

Reg. #20433215 98.0 Index
 Black, Polled Lot #48 22781 GSBT #
 BD 2/27/22 Angus K08 Tattoo

PRDX Maximus K08

SCC Tradition of 24 PVF Insight 0129
 SCC SCH Karat 838 BNWZ Saras Dream 9219
 PCF Proven Queen 419 CCC Sara's Dream 5116

Test Results:	Off Test Age	358	Adj. WW	803
	BW	88	Adj. YW	
RFI	-1.98	On Test Wgt.	793	DryMatConversion
RFI Ratio	105.9	Off Test Wgt.	1140	DryMatConvRatio
ADG	3.10	WDA	3.18	Fat
ADG Ratio	104.7	WDA Ratio	106.9	Scrotal CM
REA	12.2	% IMF	2.07	Adj. Pelvic n/a
REA Ratio	98.1	% IMF Ratio	56.9	Adj. Frame Score

Owner: Paradox Farms
 Mike & Nicolas Siemens, 316-737-9318

	CED	BW	WW	YW	Milk	CW	Marb	REA
Bull	-5	5.3	82	128	24	52	-.08	.52
Brd Avg	6	1.2	61	108	27	48	.63	.62

Reg. #4053396 97.9 Index
 Black, Polled Lot #49 22014 GSBT #
 BD 11/2/21 Simmental J63 Tattoo

FCCI Hatfields J63

LLSF Pays To Believe ZU194 SC Pay Back C19
 LLSF Hatfield F931 Cloud Sugar Star 9G
 TJSC Onyx 44B Cloud Ms Sugar Star Y8

Test Results:	Off Test Age	339	Adj. WW	
	BW		Adj. YW	
RFI	-0.04	On Test Wgt.	535	DryMatConversion
RFI Ratio	100.1	Off Test Wgt.	855	DryMatConvRatio
ADG	2.86	WDA	2.52	Fat
ADG Ratio	93.1	WDA Ratio	91.7	Scrotal CM
REA	11.2	% IMF	3.36	Adj. Pelvic n/a
REA Ratio	85.8	% IMF Ratio	138.8	Adj. Frame Score

Owner: Faith Cattle Co.
 Luke & Amanda Kagarice, 816-590-2234

	CED	BW	WW	YW	Milk	CW	Marb	REA
Bull	9.7	3.6	72.8	107.5	20.2	26.7	.25	.80
Brd Avg	11	1.5	78	116	23	28	.13	.88

Reg. #20427604 97.5 Index
 Black, Polled Lot #50 22780 GSBT #
 BD 2/17/22 Angus K01 Tattoo

PRDX Iconic K01

Musgrave 316 Stunner J&J Weigh Up 294
 DB Iconic G95 B/C Mayflower 0186
 DB Ms Discovery D13 4WA Mayflower 532

Test Results:	Off Test Age	368	Adj. WW	833
	BW	77	Adj. YW	
RFI	-2.89	On Test Wgt.	790	DryMatConversion
RFI Ratio	108.7	Off Test Wgt.	1085	DryMatConvRatio
ADG	2.63	WDA	2.95	Fat
ADG Ratio	89.0	WDA Ratio	98.9	Scrotal CM
REA	11.0	% IMF	4.12	Adj. Pelvic n/a
REA Ratio	88.5	% IMF Ratio	113.2	Adj. Frame Score

Owner: Paradox Farms
 Mike & Nicholas Siemens, 316-737-9318

	CED	BW	WW	YW	Milk	CW	Marb	REA
Bull	1	2.9	90	151	30	70	1.18	.53
Brd Avg	6	1.2	61	108	27	48	.63	.62

Reg#AMGV1543875 97.3 Index
 Black, Polled Lot #51 22793 GSBT #
 BD 2/2/22 Gelvbieh 217 Tattoo

217K

Lazy TV Sam U451 Top Notch
 Mr Black Cross 5380 ET 723E
 Ms Black Cross 6044 Dynamic Lady

Test Results:	Off Test Age	383	Adj. WW	600
	BW	73	Adj. YW	1015
RFI	-0.93	On Test Wgt.	723	DryMatConversion
RFI Ratio	102.8	Off Test Wgt.	1045	DryMatConvRatio
ADG	2.88	WDA	2.73	Fat
ADG Ratio	94.0	WDA Ratio	99.2	Scrotal CM
REA	12.4	% IMF	2.12	Adj. Pelvic n/a
REA Ratio	101.9	% IMF Ratio	82.8	Adj. Frame Score

Owner:
 Richard Lincoln, 660-895-5008

	CED	BW	WW	YW	Milk	CW	Marb	REA
Bull	14	-0.6	72	102	24	13	.22	.65
Brd Avg	12	0.0	68	100	22	30	.20	.68

Reg. #4165096 97.2 Index
 Black, Polled Lot #52 22775 GSBT #
 BD 10/2/21 Simmental J28 Tattoo

MOO Roscoe J28

Hook's Eagle 6E Shoot Em Up 297X
 KSU Bald Eagle 53G MOO Skip To My Lou C28W
 KSU Miss Shear Force 9Z MOO Moxie W28R

Test Results:	Off Test Age	506	Adj. WW	
	BW	81	Adj. YW	
RFI	0.00	On Test Wgt.	1018	DryMatConversion6.37
RFI Ratio	100.0	Off Test Wgt.	1384	DryMatConvRatio100.6
ADG	3.27	WDA	2.74	Fat .20
ADG Ratio	94.0	WDA Ratio	100.6	Scrotal CM 38
REA	12.0	% IMF	3.61	Adj. Pelvic n/a
REA Ratio	91.6	% IMF Ratio	106.2	Adj. Frame Score 5.8

Owner: Merry Meadows Simmentals
 Lonnie Peetz, 816-390-3436

	CED	BW	WW	YW	Milk	CW	Marb	REA
Bull	12.6	-0.4	74	121	21	36	.35	1.07
Brd Avg	11	1.5	78	116	23	28	.13	.88

Reg#AMGV1541644 95.7 Index
 Black, Polled Lot #53 22795 GSBT #
 BD 1/21/22 Gelbvieh 207K Tattoo

207K

C517 Adkins Ideal Jackpot 239Z
 19G2 B117
 119C 13H

Test Results:	Off Test Age	395	Adj. WW	534
	BW	75	Adj. YW	1008
RFI	1.68	On Test Wgt.	760	DryMatConversion6.42
RFI Ratio	95.0	Off Test Wgt.	1103	DryMatConvRatio101.7
ADG	3.06	WDA	2.79	Fat .09
ADG Ratio	100.1	WDA Ratio	101.5	Scrotal CM 38
REA	10.6	% IMF	2.48	Adj. Pelvic n/a
REA Ratio	87.1	% IMF Ratio	96.9	Adj. Frame Score 6.4

Owner:
 Richard Lincoln, 660-895-5008

	CED	BW	WW	YW	Milk	CW	Marb	REA
Bull	14	-1.4	55	74	24	24	.37	.62
Brd Avg	12	0.0	68	100	24	30	.20	.68

Reg. #4092639 95.3 Index
 Black, Polled Lot #54 22799 GSBT #
 BD 1/14/22 SimAngus 2828K Tattoo

Teter Envoy 2828K

TJ Diplomat 294D MRL Premier Power 175B
 TJ Ambassador 204F Teter Myrtle 828F
 TJ 102D Teter 110X OF629

Test Results:	Off Test Age	402	Adj. WW	614
	BW	79	Adj. YW	
RFI	0.18	On Test Wgt.	5.96	DryMatConversion698
RFI Ratio	99.5	Off Test Wgt.	109.6	DryMatConvRatio1035
ADG	3.01	WDA	2.57	Fat .09
ADG Ratio	100.0	WDA Ratio	92.6	Scrotal CM 38
REA	12.5	% IMF	2.61	Adj. Pelvic n/a
REA Ratio	97.4	% IMF Ratio	78.6	Adj. Frame Score 6.0

Owner: Teter Ranch
 Zachary & Elizabeth Teter, 620-583-9338

	CED	BW	WW	YW	Milk	CW	Marb	REA
Bull	8.8	2.7	76	124	23	33	.25	.69
Brd Avg	12	.30	76	117	23	31	.32	.67

Reg. #EM972115 95.2 Index
 Polled Lot #54A 22040 GSBT #
 BD 8/28/21 Charolais 127 Tattoo

CARRS Mr Whitebear 127 P ET

M&M Outsider 4003 Pld RBM TR Rhinestone Z38
 BRCHE White Bear 8505 Pld ET TR Ms Darby D108 ET
 TR Ms Berkly 4711B ET HF Mustang Sally 904 Pld

Test Results:	Off Test Age	405	Adj. WW	567
	BW	87	Adj. YW	1028
RFI	0.00	On Test Wgt.	713	DryMatConversion4.23
RFI Ratio	100.0	Off Test Wgt.	1123	DryMatConvRatio111.6
ADG	3.66	WDA	2.77	Fat .12
ADG Ratio	99.7	WDA Ratio	95.6	Scrotal CM 38
REA	12.7	% IMF	1.33	Adj. Pelvic 173
REA Ratio	96.0	% IMF Ratio	75.6	Adj. Frame Score 5.8

Owner: Carr Cattle Com.
 Ryan & Ashley Carr, 417-388-0562

	CED	BW	WW	YW	Milk	CW	Marb	REA
Bull	4.3	1.2	53	101	20	15	-.01	.69
Brd Avg	6.0	-0.4	59	107	24	23	.11	.72

Reg. #20155665 94.8 Index
 Black, Polled Lot #55 22031 GSBT #
 BD 9/23/21 Angus V1333 Tattoo

Mead Black Onyx V1333

Basin Payweight 1682 H A Image Maker 0415
 Mead Black Onyx R425 Mead Crown Erian S1506
 Mead LaAnn K109 Mead Crown Erian Q1336

Test Results:	Off Test Age	379	Adj. WW	658
	BW		Adj. YW	
RFI	-3.13	On Test Wgt.	638	DryMatConversion3.53
RFI Ratio	109.4	Off Test Wgt.	995	DryMatConvRatio133.7
ADG	3.19	WDA	2.63	Fat .12
ADG Ratio	95.1	WDA Ratio	92.8	Scrotal CM 41
REA	9.1	% IMF	3.61	Adj. Pelvic 184
REA Ratio	75.8	% IMF Ratio	112.1	Adj. Frame Score 5.3

Owner: Bilyeu Farms
 Ryan Bilyeu, 417-838-1093

	CED	BW	WW	YW	Milk	CW	Marb	REA
Bull	8	.9	71	124	29	53	.42	.28
Brd Avg	6	1.2	61	108	27	48	.63	.62

Reg. #44292135 94.4 Index
 Polled Lot #56 22760 GSBT #
 BD 8/8/21 P.Hereford J784 Tattoo

MM Bennett 10Y B309 J784

NJW 73S W18 Hometown KCF Bennett M326 T296
 KCF Bennett 10Y B309 MM Miss Bennett T296 A924
 KCF Miss X51 Z445 MM Miss Gerber 504R U453

Test Results:	Off Test Age	547	Adj. WW	420
	BW	82	Adj. WW	785
RFI	0.26	On Test Wgt.	828	DryMatConversion
RFI Ratio	99.2	Off Test Wgt.	1224	DryMatConvRatio
ADG	3.57	WDA	2.24	Fat .12
ADG Ratio	107.2	WDA Ratio	97.3	Scrotal CM 40
REA	7.8	% IMF	2.20	Adj. Pelvic n/a
REA Ratio	83.0	% IMF Ratio	79.0	Adj. Frame Score 5.5

Owner: MM Ranch Polled Hereford
 Alex & Alison Mih, 620-212-3250

	CED	BW	WW	YW	Milk	CW	Marb	REA
Bull	9.8	1.3	49	91	31	71	.34	.44
Brd Avg	2.8	2.8	54	87	26	68	.11	.41

Reg. #M972116 94.2 Index
 Polled Lot #57 22043 GSBT #
 BD 9/2/21 Charolais 129 Tattoo

Carrs Mr Bluechip 129P

LT Blue Value 7903 ET WC Land Shark 3118 P
 WC Blue Chip 5131 P ET Carrs Ms Michelle 1632 ET P
 Baldridge Sweet Heart 444ET WC Michelle 7180 Pld

Test Results:	Off Test Age	400	Adj. WW	604	
	BW	78	Adj. YW	1070	
RFI	-1.34	On Test Wgt.	820	DryMatConversion	4.37
RFI Ratio	104.0	Off Test Wgt.	1160	DryMatConvRatio	108.0
ADG	3.04	WDA	2.90	Fat	.16
ADG Ratio	82.7	WDA Ratio	100.0	Scrotal CM	39
REA	12.9	% IMF	1.51	Adj. Pelvic	153
REA Ratio	97.7	% IMF Ratio	85.8	Adj. Frame Score	6.1

Owner: Carr Cattle Company
 Ryan & Ashley Carr, 417-388-0562

	CED	BW	WW	YW	Milk	CW	Marb	REA
Bull	9.2	0.1	56	98	17	17	.16	.57
Brd Avg	6.0	-0.4	59	107	24	23	.11	.72

Reg. #44292109 89.4 Index
 Polled Lot #58 22759 GSBT #
 BD 8/18/21 P.Hereford 846 Tattoo

MM Bennett X109 C117 J846

KCF Bennett Revolution X109 L111 A250 Surefire 1514
 MM Bennett X109 C117 MM Miss Surefire 1514 F588
 MM Miss Crown Beef N14 U010 MM Miss Gerber 021Y D764

Test Results:	Off Test Age	537	Adj. WW	522	
	BW	87	Adj. YW	821	
RFI	1.70	On Test Wgt.	833	DryMatConversion	
RFI Ratio	94.9	Off Test Wgt.	1153	DryMatConvRatio	
ADG	2.91	WDA	2.15	Fat	.10
ADG Ratio	87.4	WDA Ratio	93.4	Scrotal CM	35
REA	7.0	% IMF	2.47	Adj. Pelvic	n/a
REA Ratio	80.0	% IMF Ratio	98.0	Adj. Frame Score	5.9

Owner: MM Ranch Polled Hereford
 Alex & Alison Mih, 620-212-3250

	CED	BW	WW	YW	Milk	CW	Marb	REA
Bull	3.2	2.7	55	91	23	49	.35	.33
Brd Avg	2.8	2.8	54	87	26	68	.11	.41

Reg. #4092612 88.8 Index
 H.Black,H. Polled Lot #59 22796 GSBT #
 BD 1/25/22 SimAngus 2458 Tattoo

Teter High Roller 2458K

HSF High Roller 12T MSR Olies Image 9205W
 HSF Highroller 72U 3A Teter 458B of 378 9205W
 HSF Skys Hope 72U 378N

Test Results:	Off Test Age	391	Adj. WW	582	
	BW	64	Adj. YW		
RFI	-0.71	On Test Wgt.	750	DryMatConversion	5.87
RFI Ratio	102.1	Off Test Wgt.	1000	DryMatConvRatio	111.2
ADG	2.23	WDA	2.56	Fat	.09
ADG Ratio	74.2	WDA Ratio	92.0	Scrotal CM	34
REA	10.5	% IMF	3.53	Adj. Pelvic	n/a
REA Ratio	82.0	% IMF Ratio	106.3	Adj. Frame Score	5.9

Owner: Teter Ranch
 Zachary & Elizabeth Teter, 620-583-9338

	CED	BW	WW	YW	Milk	CW	Marb	REA
Bull	12.1	2.5	79	116	27	30	.07	.62
Brd Avg	12	.30	76	117	23	31	.32	.67

Reg. #20316047 86.0 Index
 Black, Polled Lot #60 22023 GSBT #
 BD 8/5/21 Angus 104 Tattoo

Complete Acclaim 104 of MFF

EF Complement 8088 Jindra Acclaim
 Woodhill Complete A130-C2 Mead Forever Lady S1524
 Woodhill Evergreen U181-A130 Mead Forever Lady Q728

Test Results:	Off Test Age	428	Adj. WW	516	
	BW	80	Adj. YW	804	
RFI	0.00	On Test Wgt.	628	DryMatConversion	5.16
RFI Ratio	100.0	Off Test Wgt.	940	DryMatConvRatio	91.5
ADG	2.79	WDA	2.20	Fat	.10
ADG Ratio	83.2	WDA Ratio	77.6	Scrotal CM	35
REA	8.9	% IMF	3.41	Adj. Pelvic	150
REA Ratio	74.2	% IMF Ratio	105.9	Adj. Frame Score	5.0

Owner:
 Mike Lesmeister, 573-647-0861

	CED	BW	WW	YW	Milk	CW	Marb	REA
Bull	1	3.2	82	152	25	82	.85	.67
Brd Avg	6	1.2	61	108	27	48	.63	.62



Garton Angus Ranch

Presentation of Females

Angus

Cows

Pairs

Heifers

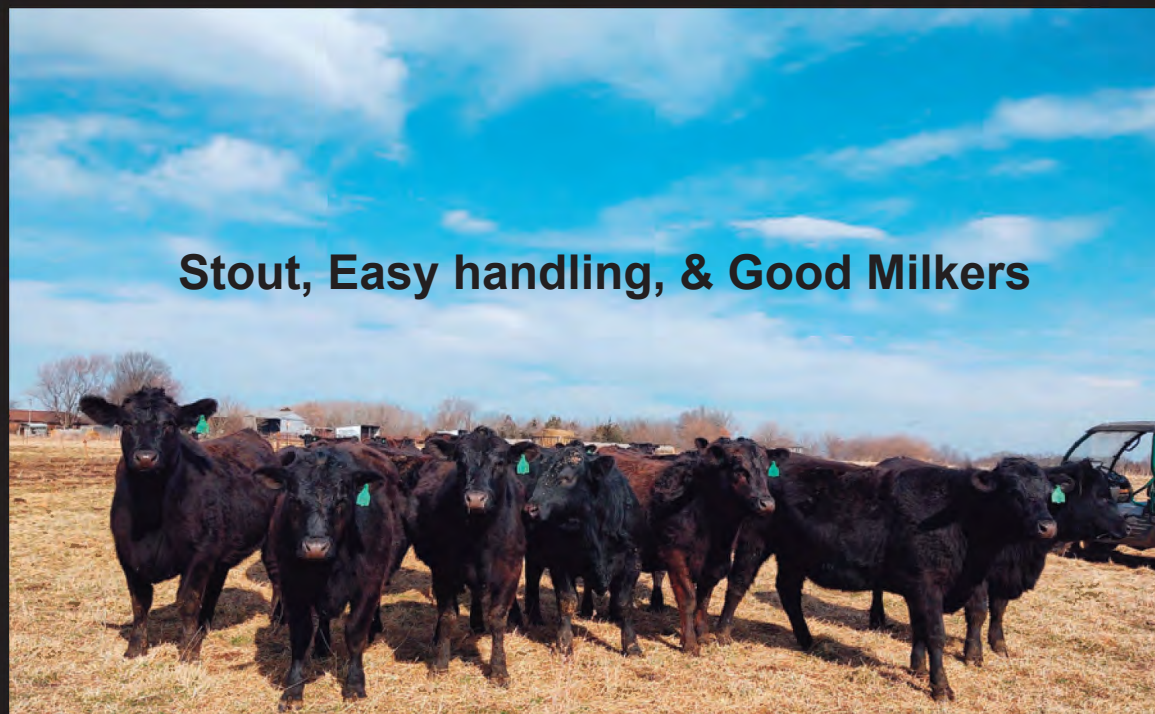

Stout, Easy handling, & Good Milkers

**High
Performing
Females**

**Lots
101-120**

For more information contact

**Norman or Vicki Garton
417-684-5477 Norman
417-448-4887 Vicki
ngar2@yahoo.com**

**George or Crystal Garton
417-684-0366 George
417-448-7559 Crystal
cgarton@smithfield.com**

Green Springs Spring Sale 2023

101 Tag: 0G80 Lassie Erica 0G80 of GAR *19924749
Tattoo: 0G80 Cow Angus GS Birth Date: 08/24/20

#*K C F Bennett Southside[AMF-CAF-XF] BW: 69
*Mead Magnitude[AMF-CAF-XF] WW Adj: 749
#*Mead Primrose N198 WW Ratio: 111
#*Quaker Hill Rampage 0A36[AMF-CAF-XF] YW Adj:
Lassie Erica 8111 of GAR YW Ratio:
Lassie Erica 4127 of GAR YH Adj:

CED	BW	WW	YW	CEM	Milk	\$EN	CW	Marb	RE	Fat	\$M	\$F	\$B
Acc	Acc	Acc	Acc	Acc	Acc		Acc	Acc	Acc	Acc	\$W	\$G	\$C
+7	+2.9	+96	+173	+11	+28	-41	+73	+77	+1.09	-.054	+65	+116	+186
.38	.54	.46	.38	.35	.33		.41	.36	.36	.32	+84	+70	+306

Cow in top 1% for WW, YW, RADG, YH, Fat, and \$W. Ranked in top 2% for CW, RE, \$F, \$B and \$C. Bred to Bakers Northside (18688213) 12-28-22 and rebred Fireball 1G91of GAR on 2-6-23 & pastured exposed

101A Tag: 2104 Lassie Erica 2104 of GAR 20542307
Tattoo: 2104 Cow Birth Date: 11/08/22

*Bakers Northside 6007[AMF-CAF-XF] BW: 75
*Northside 1G51 of GAR WW Adj:
#Traveler Erica 8G29 of GAR WW Ratio:
*Mead Magnitude[AMF-CAF-XF] YW Adj:
*Lassie Erica 0G80 of GAR YW Ratio:
Lassie Erica 8111 of GAR YH Adj:

CED	BW	WW	YW	CEM	Milk	\$EN	CW	Marb	RE	Fat	\$M	\$F	\$B
Acc	Acc	Acc	Acc	Acc	Acc		Acc	Acc	Acc	Acc	\$W	\$G	\$C
+6	+2.5	+97	+171	+12	+28	-41	1+78	1+65	1+92	1-040	+71	+118	+179
.21	.32	.15	.12	.10	.09		.05	.05	.05	.05	+82	+61	+303

102 Tag: 9134 Traveler Erica 9134 of GAR *19720710
Tattoo: 9134 Cow Angus GS Birth Date: 09/21/19

*Silveiras Conversion 8064[AMF-CAF-XF] BW: 544
*BUBS Southern Charm AA31[AMF-CAF-XF] WW Adj: 100
*Hickory Hill Erica 009 WW Ratio:
#*PA Power Tool 9108[AMF-CAF-XF] YW Adj:
Traveler Erica 4121 of GAR[DDF] YW Ratio:
Traveler Erica 2G70 of GAR[DDC] YH Adj:

CED	BW	WW	YW	CEM	Milk	\$EN	CW	Marb	RE	Fat	\$M	\$F	\$B
Acc	Acc	Acc	Acc	Acc	Acc		Acc	Acc	Acc	Acc	\$W	\$G	\$C
+2	+2.4	+64	+116	+6	+37	-16	+52	+1.01	+84	-.007	+70	+92	+167
.37	.54	.46	.40	.37	.37		.43	.39	.39	.35	+70	+74	+287

Cow with bull calf at side. Top 1% for SC and top 3% for Milk. Bred 10-12-22 to Bakers Northside (18688213). Pasture exposed 1-23-23 to 3-4-23 to Northside 1G51 of GAR (20147743). Examined Safe.

102A Tag: 2G70 Growth Fund 2G70 of GAR 20600154
Tattoo: 2G70 Bull Birth Date: 09/19/22

#*Basin Payweight 1682[AMF-CAF-XF] BW: 80
*Deer Valley Growth Fund[AMF-CAF-XF] WW Adj:
*Deer Valley Rita 36113[DDF] WW Ratio:
*BUBS Southern Charm AA31[AMF-CAF-XF] YW Adj:
*Traveler Erica 9134 of GAR YW Ratio:
Traveler Erica 4121 of GAR[DDF] YH Adj:

CED	BW	WW	YW	CEM	Milk	\$EN	CW	Marb	RE	Fat	\$M	\$F	\$B
Acc	Acc	Acc	Acc	Acc	Acc		Acc	Acc	Acc	Acc	\$W	\$G	\$C
+4	+2.6	+78	+145	+10	+35	-30	1+66	1+66	1+76	1+025	+71	+112	+166
.25	.35	.22	.21	.20	.19		.05	.05	.05	.05	+71	+54	+286

103 Tag: 0138 Traveler Erica 0138 of GAR +*20020062
Tattoo: 0138 Cow Angus GS Birth Date: 10/17/20

#*Sitz Upward 307R[AMF-CAF-XF] BW: 74
#*Plattemere Weigh Up K360[AMF-CAF-XF] WW Adj: 631
#Barbara of Plattemere 337[DDF] WW Ratio: 100
#*SydGen C C & 7[AMF-CAF-XF] YW Adj:
#Traveler Erica 1G57 of GAR YW Ratio:
Traveler Erica 8116 of GAR[DDF] YH Adj:

CED	BW	WW	YW	CEM	Milk	\$EN	CW	Marb	RE	Fat	\$M	\$F	\$B
Acc	Acc	Acc	Acc	Acc	Acc		Acc	Acc	Acc	Acc	\$W	\$G	\$C
+10	+8	+74	+132	+7	+24	-24	+58	+80	+91	-.040	+67	+104	+172
.36	.52	.45	.39	.34	.36		.42	.38	.38	.34	+69	+68	+290

Cow ranks in the top 4% for Fat and in the top 15% for WW, YW, HP, MH, RE, \$F, \$B, and \$C. She was bred 12-12-22 to Growth Fund (18827828). Think safe to AI breeding. PE to Fireball 1G91 of GAR until 3-4-23.

103A Tag: 2G51 Traveler Erica 2G51 of GAR 20600104
Tattoo: 2G51 Cow Birth Date: 09/04/22

+*G A R Ashland[AMF-CAF-XF] BW: 66
*G A R Home Town[AMF-CAF-XF] WW Adj:
*Chair Rock Sure Fire 6095[DDF] WW Ratio:
#*Plattemere Weigh Up K360[AMF-CAF-XF] YW Adj:
*Traveler Erica 0138 of GAR YW Ratio:
#Traveler Erica 1G57 of GAR YH Adj:

CED	BW	WW	YW	CEM	Milk	\$EN	CW	Marb	RE	Fat	\$M	\$F	\$B
Acc	Acc	Acc	Acc	Acc	Acc		Acc	Acc	Acc	Acc	\$W	\$G	\$C
1+13	1+1	1+67	1+124	1+11	1+25	-20	1+55	1+126	1+104	1-040	+64	+103	+195
.05	.05	.05	.05	.05	.05		.05	.05	.05	.05	+64	+92	+317

104 Tag: 8117 Traveler Erica 8117 of GAR 19305803
Tattoo: 8117 Cow Birth Date: 09/10/18

#*Sitz Upward 307R[AMF-CAF-XF] BW: 72
#*Plattemere Weigh Up K360[AMF-CAF-XF] WW Adj: 676
#Barbara of Plattemere 337[DDF] WW Ratio: 102
#*PA Power Tool 9108[AMF-CAF-XF] YW Adj: 943
Traveler Erica 4137 of GAR YW Ratio: 103
#Traveler Erica 1132 of GAR YH Adj:

CED	BW	WW	YW	CEM	Milk	\$EN	CW	Marb	RE	Fat	\$M	\$F	\$B
Acc	Acc	Acc	Acc	Acc	Acc		Acc	Acc	Acc	Acc	\$W	\$G	\$C
+7	+1.2	+76	+137	+5	+38	-34	+59	+81	+59	-.001	+63	+99	+160
.26	.39	.32	.28	.27	.24		.27	.20	.23	.18	+81	+61	+271

Cow in top 2% for Milk and \$W. Bred 12-10-22 to Fireball (18690054), rebred 12-30-22 to Roseda Powerball 23 F091 (19180956). Examine Safe.

104A Tag: 2G75 Enhance 2G75 of GAR 20601051
Tattoo: 2G75 Bull Birth Date: 09/21/22

#*SydGen Exceed 3223[AMF-CAF-XF] BW: 76
SydGen Enhance[AMF-CAF-XF] WW Adj:
SydGen Rita 2618 WW Ratio:
#*Plattemere Weigh Up K360[AMF-CAF-XF] YW Adj:
Traveler Erica 8117 of GAR YW Ratio:
Traveler Erica 4137 of GAR YH Adj:

CED	BW	WW	YW	CEM	Milk	\$EN	CW	Marb	RE	Fat	\$M	\$F	\$B
Acc	Acc	Acc	Acc	Acc	Acc		Acc	Acc	Acc	Acc	\$W	\$G	\$C
+7	+9	+73	+137	+7	+34	-31	1+55	1+100	1+66	1-008	+66	+98	+170
.25	.36	.23	.22	.21	.20		.05	.05	.05	.05	+70	+72	+286

Green Springs Spring Sale 2023

105 Tag: 0G59 Beauty Lass 0G59 of GAR 19914241
Tattoo: 0G59 Cow Birth Date: 04/19/20

#+*G A R Sunrise[AMF-CAF-XF] BW: 74
Sunrise 8G43 of GAR WW Adj: 739
BLACKCAP 6G2 of GAR WW Ratio: 114
Double Vision 5144 of GAR YW Adj: 981
*Beauty Lass 8G47 of GAR YW Ratio: 109
*Beauty Lass 5135 of GAR[OSF] YH Adj: 51.6

CED	BW	WW	YW	CEM	Milk	\$EN	CW	Marb	RE	Fat	\$M	\$F	\$B
Acc	Acc	Acc	Acc	Acc	Acc		Acc	Acc	Acc	Acc	\$W	\$G	\$C
+1	+3.6	+73	+123	+12	+26	-31	I+48	I+40	I+98	I-.048	+62	+104	+155
.19	.31	.24	.21	.16	.09		.05	.05	.05	.05	+60	+51	+263

Cow is in the top 4% for foot angle and top 10% for MH and Doc.
Bred on 12-12-22 to GB Fireball 672 Think safe to AI date.
PE from 2-1-23 to Fireball 1G91 of GAR until 3-4-23. Examined safe

105A Tag: 2G41 Beauty Lass 2G41 of GAR 20600331
Tattoo: 2G41 Cow Birth Date: 08/27/22

#*Plattermere Weigh Up K360[AMF-CAF-XF] BW: 70
+*Weigh Up 9151 of GAR WW Adj: 739
#Traveler Erica 1G57 of GAR WW Ratio: 114
Sunrise 8G43 of GAR YW Adj: 981
Beauty Lass 0G59 of GAR YW Ratio: 109
*Beauty Lass 8G47 of GAR YH Adj: 51.6

CED	BW	WW	YW	CEM	Milk	\$EN	CW	Marb	RE	Fat	\$M	\$F	\$B
Acc	Acc	Acc	Acc	Acc	Acc		Acc	Acc	Acc	Acc	\$W	\$G	\$C
+5	+2.1	+72	+121	+10	+27	-31					+62	+83	
.20	.31	.13	.12	.09	.08						+63		

106 Tag: 177W Linthicum SC Blackcap 6101 *18515798[DDF] 1
Tattoo: 6101 Cow i50K Birth Date: 01/31/16

#MCC Daybreak[AMF-CAF-XF] BW: 75
#+*Quaker Hill Rampage 0A36[AMF-CAF-XF] WW Adj: 739
+*QHF Blackcap 6E2 of 4V16 4355[DDF] WW Ratio: 114
*Summitcrest Complete 1P55[AMF-CAF-XF] YW Adj: 805
Summitcrest Blackcap 117W YW Ratio: 100
Summitcrest Blackcap 260M[CAF] YH Adj: 50.4

CED	BW	WW	YW	CEM	Milk	\$EN	CW	Marb	RE	Fat	\$M	\$F	\$B
Acc	Acc	Acc	Acc	Acc	Acc		Acc	Acc	Acc	Acc	\$W	\$G	\$C
-2	+4.7	+67	+116	+12	+18	-28	+57	+19	+1.14	-.059	+28	+110	+154
.36	.52	.45	.39	.37	.38		.42	.38	.38	.34	+43	+44	+228

Cow is ranked in top 1% for RE and Fat. Bred 12-10-22 to Fireball (18690054) and think safe to AI date. Pasture exposed from 1-21-23 to 3-4-23 to Northside 1G51 of GAR (20147743). Exam safe.

106A Tag: 2G96 SC Blackcap 6101 2G96 of GAR 20600332
Tattoo: 2G96 Cow Birth Date: 10/30/22

#*Plattermere Weigh Up K360[AMF-CAF-XF] BW: 74
+*Weigh Up 9151 of GAR WW Adj: 739
#Traveler Erica 1G57 of GAR WW Ratio: 114
#+*Quaker Hill Rampage 0A36[AMF-CAF-XF] YW Adj: 981
*Linthicum SC Blackcap 6101[DDF] YW Ratio: 109
Summitcrest Blackcap 117W YH Adj: 51.6

CED	BW	WW	YW	CEM	Milk	\$EN	CW	Marb	RE	Fat	\$M	\$F	\$B
Acc	Acc	Acc	Acc	Acc	Acc		Acc	Acc	Acc	Acc	\$W	\$G	\$C
I+4	I+2.7	I+69	I+118	I+10	I+23	-29	I+51	I+47	I+99	I-.043	+46	+95	+149
.05	.05	.05	.05	.05	.05		.05	.05	.05	.05	+58	+54	+239

107 Tag: 0156 Blackcap Spade 0156 of GAR 19954487
Tattoo: 0156 Cow Birth Date: 12/02/20

#+*Basin Payweight 107S[AMF-CAF-XF] BW: 70
Payweight 7139 of GAR WW Adj: 739
Jestress Gal 3G76 of GAR[DDF] WW Ratio: 114
Image Maker 1G12 of GAR YW Adj: 981
Blackcap Spade 3G74 of GAR[DDF] YW Ratio: 109
Blackcap Spade 1G39 of GAR[DDF] YH Adj: 51.6

CED	BW	WW	YW	CEM	Milk	\$EN	CW	Marb	RE	Fat	\$M	\$F	\$B
Acc	Acc	Acc	Acc	Acc	Acc		Acc	Acc	Acc	Acc	\$W	\$G	\$C
+6	+1.6	+65	+117	+11	+35	-35	I+52	I+51	I+31	I-.008	+52	+98	+141
.17	.33	.18	.13	.10	.12		.05	.05	.05	.05	+65	+44	+235

This cow with a bull calf born 1-9-23 out of Enhance ranks in the top 4% for Milk.

107A Tag: 3G2 Enhance 3G2 of GAR 20598492
Tattoo: 3G2 Bull Birth Date: 01/09/23

#*SydGen Exceed 3223[AMF-CAF-XF] BW: 72
SydGen Enhance[AMF-CAF-XF] WW Adj: 739
SydGen Rita 2618 WW Ratio: 114
Payweight 7139 of GAR YW Adj: 981
Blackcap Spade 0156 of GAR YW Ratio: 109
Blackcap Spade 3G74 of GAR[DDF] YH Adj: 51.6

CED	BW	WW	YW	CEM	Milk	\$EN	CW	Marb	RE	Fat	\$M	\$F	\$B
Acc	Acc	Acc	Acc	Acc	Acc		Acc	Acc	Acc	Acc	\$W	\$G	\$C
I+7	I+1.1	I+67	I+127	I+10	I+33								
.05	.05	.05	.05	.05	.05								+62

108 Tag: 9144 Buena Ann 9144 of Gar *19735210
Tattoo: 9144 Cow Angus GS Birth Date: 10/04/19

#+*Quaker Hill Rampage 0A36[AMF-CAF-XF] BW: 72
*Rampage 7117 of GAR WW Adj: 579
#H&H Irene Lass 0135[CAF-DDF-OSF] WW Ratio: 100
*A A R Ten X 7008 S A[AMF-CAF-XF] YW Adj: 805
+*Buena Ann 7G98 of GAR YW Ratio: 109
SydGen Foundation Buena Ann[OSF] YH Adj: 51.6

CED	BW	WW	YW	CEM	Milk	\$EN	CW	Marb	RE	Fat	\$M	\$F	\$B
Acc	Acc	Acc	Acc	Acc	Acc		Acc	Acc	Acc	Acc	\$W	\$G	\$C
+12	+5	+72	+132	+8	+34	-31	+65	+61	+84	+0.07	+62	+108	+163
.34	.53	.40	.34	.31	.30		.38	.34	.34	.30	+75	+54	+273

Has a young bull calf at side by Northside 1G51 of GAR (20147743) and cow is in top 4% \$W and top 10% for Milk, WW, YW, and \$B.

108A Tag: 3G4 Northside 1G51 3G4 of GAR 20600333
Tattoo: 3G4 Bull Birth Date: 01/25/23

*Bakers Northside 6007[AMF-CAF-XF] BW: 72
*Northside 1G51 of GAR WW Adj: 579
#Traveler Erica 8G29 of GAR WW Ratio: 100
*Rampage 7117 of GAR YW Adj: 805
*Buena Ann 9144 of Gar YW Ratio: 109
+*Buena Ann 7G98 of GAR YH Adj: 51.6

CED	BW	WW	YW	CEM	Milk	\$EN	CW	Marb	RE	Fat	\$M	\$F	\$B
Acc	Acc	Acc	Acc	Acc	Acc		Acc	Acc	Acc	Acc	\$W	\$G	\$C
I+9	I+1.4	I+85	I+151	I+10	I+31	-36	I+74	I+57	I+80	I-.010	+69	+115	+168
.05	.05	.05	.05	.05	.05		.05	.05	.05	.05	+83	+53	+287

Green Springs Spring Sale 2023

109 Tag: 0G34 MISS HOSS 0G34 of GAR 1982840
Tattoo: 0G34 Cow Angus GS Birth Date: 03/07/20

*G A R Momentum[CAF-D2F-XF] BW: 76
*G A R Inertia[AMF-CAF-XF] WW Adj: 703
+*G A R Prophet 2984[OSF] WW Ratio: 102
#*G A R Prophet[AMF-CAF-XF] YW Adj: 847
MISS HOSS 5G29 of GAR YW Ratio: 103
MISS HOSS 0G11 of GAR YH Adj: 50.0

CED	BW	WW	YW	CEM	Milk	\$EN	CW	Marb	RE	Fat	\$M	\$F	\$B
Acc	Acc	Acc	Acc	Acc	Acc		Acc	Acc	Acc	Acc	\$W	\$G	\$C
+7	-1	+72	+120	+13	+33	-22	+41	+1.16	+72	+0.52	+70	+75	+150
.34	.53	.45	.40	.31	.32		.41	.36	.36	.32	+80	+75	+265

Cow has young heifer calf at side born 2-14-23 out of SydGen KCF Gavel 8361 (19195196.). Cow ranks in top 2% for \$W and top 3% Marb.

109A Tag: 3G9 MISS HOSS 3G9 of GAR 20600969
Tattoo: 3G9 Cow Birth Date: 02/14/23

#*Baldridge Colonel C251[AMF-CAF-XF] BW: 74
*SydGen KCF Gavel 8361[AMF-CAF-XF] WW Adj: 558
*K C F Miss Fortress B398[OSF] WW Ratio: 85
*G A R Inertia[AMF-CAF-XF] YW Adj: 847
MISS HOSS 0G34 of GAR YW Ratio: 103
MISS HOSS 5G29 of GAR YH Adj: 50.0

CED	BW	WW	YW	CEM	Milk	\$EN	CW	Marb	RE	Fat	\$M	\$F	\$B
Acc	Acc	Acc	Acc	Acc	Acc		Acc	Acc	Acc	Acc	\$W	\$G	\$C
I+6	I+1.1	I+79	I+140	I+12	I+31	-30	I+63	I+1.02	I+78	I+0.12	+71	+104	+177
.05	.05	.05	.05	.05	.05		.05	.05	.05	.05	+79	+72	+301

110 Tag: 1G73 EDITH BLACKCAP 1G73 of GAR 20332636
Tattoo: 1G73 Cow Angus GS Birth Date: 08/29/21

+*G A R Sure Fire 6404[OSF] BW: 73
*GB Fireball 672[AMF-CAF-XF] WW Adj: 652
*GB Anticipation 432[DDF] WW Ratio: 99
#*K C F Bennett Southside[AMF-CAF-XF] YW Adj: 847
EDITH BLACKCAP 8118 of GAR YW Ratio: 103
EDITH BLACKCAP 7G79 of GAR[DDF] YH Adj: 50.0

CED	BW	WW	YW	CEM	Milk	\$EN	CW	Marb	RE	Fat	\$M	\$F	\$B
Acc	Acc	Acc	Acc	Acc	Acc		Acc	Acc	Acc	Acc	\$W	\$G	\$C
+11	+2.1	+81	+150	+15	+32	-43	+87	+1.29	+1.55	-.011	+46	+140	+237
.35	.53	.45	.37	.31	.30		.41	.37	.36	.33	+75	+97	+353

Good top bred heifer. Ranks in top 1% for CW, RE, \$F, \$B, and \$C. Bred 12-5-22 to Sitz Resilient 10208, rebred 1-13-23 to BAR Dynamic (19923789). Bred 2-1-23 to Roseda Powerball 23 FO91. Safe in calf.

111 Tag: 1G59 Jestress Gal 1G59 of GAR 20139578
Tattoo: 1G59 Cow Birth Date: 05/05/21

SydGen Enhance[AMF-CAF-XF] BW: 70
Enhance 9G24 of GAR WW Adj: 618
BLACKCAP 9125 of GAR WW Ratio: 100
#*Mytty In Focus[AMF-CAF-XF] YW Adj: 847
Jestress Gal 5G44 of GAR YW Ratio: 103
Jestress Gal 2G35 of GAR[DDF] YH Adj: 50.0

CED	BW	WW	YW	CEM	Milk	\$EN	CW	Marb	RE	Fat	\$M	\$F	\$B
Acc	Acc	Acc	Acc	Acc	Acc		Acc	Acc	Acc	Acc	\$W	\$G	\$C
I+6	I+8	I+60	I+108	I+9	I+25	-27	I+33	I+.93	I+.47	I+.030	+46	+78	+140
.05	.05	.05	.05	.05	.05		.05	.05	.05	.05	+54	+63	+228

Heifer ranks in the top 10% on SC. Bred on 12-5-22 to BAR Dynamic (19923789) and on 12-20-22 to GB Fireball 672 (18690054). Safe in calf on 2-2-23 by blood test.

112 Tag: 1G55 ELD Erica 1G55 of GAR 20147703
Tattoo: 1G55 Cow Birth Date: 04/04/21

*Bakers Northside 6007[AMF-CAF-XF] BW: 76
Bakers Northside 9G14 of GAR WW Adj: 692
Pride Maker 5G3 of GAR WW Ratio: 100
SydGen Enhance[AMF-CAF-XF] YW Adj: 847
ELD Erica 9G3 of GAR YW Ratio: 103
ELD Erica 7G3 of GAR YH Adj: 50.0

CED	BW	WW	YW	CEM	Milk	\$EN	CW	Marb	RE	Fat	\$M	\$F	\$B
Acc	Acc	Acc	Acc	Acc	Acc		Acc	Acc	Acc	Acc	\$W	\$G	\$C
I+10	I+0	I+61	I+117	I+11	I+33	-17	I+57	I+.78	I+.93	I-.015	+61	+107	+173
.05	.05	.05	.05	.05	.05		.05	.05	.05	.05	+66	+65	+285

Good bred heifer ranks in top 10% for Milk, \$F, and top 15% for \$B and \$C. Bred 12-5-22 to GB Fireball 672 (18690054.) Pasture exposed 2-1-23 to 3-24-23 to Fireball 1G91 of GAR (20332545).

113 Tag: 1G70 Beauty Lass 1G70 of GAR *20239719
Tattoo: 1G70 Cow Angus GS Birth Date: 08/26/21

#*Mohnen Substantial 272[AMF-CAF-XF] BW: 74
*Sitz Stellar 726D[AMF-CAF-XF] WW Adj: 558
*SITZ Pride 200B[OSF] WW Ratio: 85
#*Quaker Hill Rampage 0A36[AMF-CAF-XF] YW Adj: 847
Beauty Lass 8123 of GAR YW Ratio: 103
Beauty Lass 3155 of GAR YH Adj: 50.0

CED	BW	WW	YW	CEM	Milk	\$EN	CW	Marb	RE	Fat	\$M	\$F	\$B
Acc	Acc	Acc	Acc	Acc	Acc		Acc	Acc	Acc	Acc	\$W	\$G	\$C
+5	+1.8	+55	+97	+3	+29	-18	+25	+64	+39	+0.72	+49	+52	+96
.36	.55	.47	.39	.32	.34		.41	.36	.36	.32	+54	+44	+174

Good bred heifer ranks in top 25 per cent for milk. Bred 12-5-22 to SydGen Enhance (18170041). Examined sale in calf.

114 Tag: 1109 BW Buena Ann 1109 of GAR 20231025
Tattoo: 1109 Cow Angus GS Birth Date: 09/12/21

#*Basin Payweight 1682[AMF-CAF-XF] BW: 78
+*Deer Valley Growth Fund[AMF-CAF-XF] WW Adj: 662
+*Deer Valley Rita 36113[DDF] WW Ratio: 96
#*B/R New Frontier 095[AMF-CAF-XF] YW Adj: 847
+Briarwood Buena Ann 5028 YW Ratio: 103
SydGen Buena 9511 YH Adj: 50.0

CED	BW	WW	YW	CEM	Milk	\$EN	CW	Marb	RE	Fat	\$M	\$F	\$B
Acc	Acc	Acc	Acc	Acc	Acc		Acc	Acc	Acc	Acc	\$W	\$G	\$C
+11	+1.1	+75	+132	+12	+29	-36	+52	+35	+36	+0.24	+65	+91	+125
.36	.55	.47	.39	.33	.35		.42	.38	.37	.34	+72	+34	+227

Good Growth Fund heifer ranks in top 10% HP and top 15% for CED, WW, YW, YH, SC, CEM, and \$W. Exposed from 2-1-23 to 3-4-23 to Fireball 1G91 of GAR (20332545). Safe in calf.

115 Tag: 1104 Spur Maureen 1104 of GAR *20231026
Tattoo: 1104 Cow Angus GS Birth Date: 09/07/21

#*Basin Payweight 1682[AMF-CAF-XF] BW: 76
+*Deer Valley Growth Fund[AMF-CAF-XF] WW Adj: 666
+*Deer Valley Rita 36113[DDF] WW Ratio: 97
#*R B Tour Of Duty 177[AMF-CAF-XF] YW Adj: 847
Spur Maureen 6125 of GAR YW Ratio: 103
Spur Maureen 2273 YH Adj: 50.0

CED	BW	WW	YW	CEM	Milk	\$EN	CW	Marb	RE	Fat	\$M	\$F	\$B
Acc	Acc	Acc	Acc	Acc	Acc		Acc	Acc	Acc	Acc	\$W	\$G	\$C
+8	+2.4	+79	+144	+14	+34	-46	+75	+82	+44	+0.33	+58	+123	+180
.36	.55	.47	.39	.32	.34		.42	.37	.37	.33	+74	+57	+291

Growth Fund heifer ranks in top 4% for CEM and CW, top 10% for WW, YW, YH, Milk, \$W, \$B. Bred 12-5-22 to GB Fireball 672(18690054). Pasture exposed 2-1-23 to 3-24-23 to Fireball 1G91 of GAR (20332545).

Green Springs Spring Sale 2023

116 Tag: 1130 **Traveler Erica 1130 of GAR** 20287006
 Tattoo: 1130 Cow Birth Date: 10/15/21

#+*G A R Prophet[AMF-CAF-XF] BW: 73
 +*G A R Proactive[AMF-CAF-XF] WW Adj: 690
 *G A R Daybreak 1521[DDF] WW Ratio: 102
 #*Plattermere Weigh Up K360[AMF-CAF-XF] YW Adj: 968
 Traveler Erica 8G99 of GAR YW Ratio: 100
 Traveler Erica 6104 of GAR YH Adj:

CED	BW	WW	YW	CEM	Milk	\$EN	CW	Marb	RE	Fat	\$M	\$F	\$B
Acc	Acc	Acc	Acc	Acc	Acc		Acc	Acc	Acc	Acc	\$W	\$G	\$C
+8	+1.2	+78	+140	+10	+26	-23					+65	+94	
.25	.36	.28	.23	.19	.18						+66		

Good G A R Proactive heifer ranks in top 10% for WW and YW.
 Bred 1-28-23 to GB Fireball 672 (18690054.)

117 Tag: 1136 **BlackKat 1136 of GAR** 20286701
 Tattoo: 1136 Cow Birth Date: 10/23/21

SydGen Enhance[AMF-CAF-XF] BW: 74
 Enhance 9G24 of GAR WW Adj: 500
 BLACKCAP 9125 of GAR WW Ratio: 94
 #Poss Total Impact 745[AMF-CAF-XF] YW Adj: 865
 GAR BlackKat Total Impact YW Ratio: 100
 EDITH BLACKCAP 0G60 of GAR YH Adj:

CED	BW	WW	YW	CEM	Milk	\$EN	CW	Marb	RE	Fat	\$M	\$F	\$B
Acc	Acc	Acc	Acc	Acc	Acc		Acc	Acc	Acc	Acc	\$W	\$G	\$C
+9	+6	+58	+108	+12	+27	-18	I+47	I+1.01	I+.54	I+.027	+64	+94	+162
.17	.32	.23	.15	.11	.13		.05	.05	.05	.05	+54	+68	+274

This SydGen Enhance granddaughter ranks in top 10% for YH, HP, and top 20% for SC, Marb, \$G, \$B, and \$C. Bred on 1-28-23 to GB Fireball 672 (18690054).

118 Tag: 1145 **BW Pride 0005 1145 of GAR** 20231033
 Tattoo: 1145 Cow Birth Date: 11/03/21

SydGen Enhance[AMF-CAF-XF] BW: 74
 Enhance 9G24 of GAR WW Adj: 692
 BLACKCAP 9125 of GAR WW Ratio: 100
 +Triple J Design of Foxcross[AMF-CAF-XF] YW Adj: 100
 Briarwood Pride 0005[DDF] YW Ratio: 100
 Briarwood Pride 7135 YH Adj:

CED	BW	WW	YW	CEM	Milk	\$EN	CW	Marb	RE	Fat	\$M	\$F	\$B
Acc	Acc	Acc	Acc	Acc	Acc		Acc	Acc	Acc	Acc	\$W	\$G	\$C
+6	+1.5	+51	+94	+6	+22	-10	I+27	I+.84	I+.67	I+.017	+43	+73	+135
.18	.34	.18	.16	.10	.13		.05	.05	.05	.05	+42	+62	+218

This SydGen granddaughter ranks in top 15% for DMI and YH.
 Bred 1-28-23 to GB Fireball 672 (18690054).

119 Tag: 0114 **Traveler Erica 0114 of GAR** 19962887
 Tattoo: 0114 Cow Birth Date: 09/09/20

+*Quaker Hill Manning 4EX9[AMF-CAF-XF] BW: 74
 *E W A Peyton 642[AMF-CAF-XF] WW Adj: 628
 #+*E W A 444 of 968 Progress[DDF-OSF] WW Ratio: 102
 #*SydGen C C & 7[AMF-CAF-XF] YW Adj: 968
 Traveler Erica 6G39 of GAR YW Ratio: 100
 Traveler Erica 7G38 of GAR YH Adj:

CED	BW	WW	YW	CEM	Milk	\$EN	CW	Marb	RE	Fat	\$M	\$F	\$B
Acc	Acc	Acc	Acc	Acc	Acc		Acc	Acc	Acc	Acc	\$W	\$G	\$C
+9	+1.3	+76	+133	+8	+31	-34	I+65	I+.79	I+.62	I+.006	+64	+114	+174
.26	.38	.31	.24	.25	.20		.05	.05	.05	.05	+60	+290	

Nice cow ranks in the top 3% for \$F and in top 5% for CW, \$B and \$C.
 Bred on 12-12-22 to Sitz Resilient 10208 (19057457). Think safe to AI date. Pasture exposed to Fireball 1G91 of GAR from 2-1-23 to 3-24-23.

120 Tag: 0G17 **Beauty Lass 0G17 of GAR** *19829517
 Tattoo: 0G17 Cow Angus GS Birth Date: 02/07/20

#*SydGen Exceed 3223[AMF-CAF-XF] BW: 74
 SydGen Enhance[AMF-CAF-XF] WW Adj: 637
 SydGen Rita 2618 WW Ratio: 92
 #*Deer Valley All In[AMF-CAF-XF] YW Adj: 743
 *Beauty Lass 5120 of GAR YW Ratio: 90
 #Beauty Lass 1152 of GAR YH Adj: 48.3

CED	BW	WW	YW	CEM	Milk	\$EN	CW	Marb	RE	Fat	\$M	\$F	\$B
Acc	Acc	Acc	Acc	Acc	Acc		Acc	Acc	Acc	Acc	\$W	\$G	\$C
+1	+3.3	+83	+141	+5	+32	-41	+63	+80	+95	-.028	+63	+99	+167
.36	.55	.47	.42	.32	.35		.43	.38	.38	.34	+76	+68	+280

Three year old cow bred to Northside 1g51 of Gar (20147743) on 12-20-22 and examined safe in calf. In top 1% for YH, top 2% for WW, top 3% for YW and MH and top 4% for \$W.

As of 03/03/23

Commercial Bred Heifers



Group of Hereford commercial heifers

-Bred to calving ease
Red Angus bulls, Rambo sons
-Due in Sept. running for 45 days
-Data & details available sale day.
-Selling in lots of 2-5 head

Group of Black commercial heifers

-Bred to calving ease Angus
bulls, Growth Fund sons
-Due in Sept. running for 45 days
-Data & details available sale day.
-Selling in lots of 2-5 head

Group of Red Baldy commercial heifers

-Bred to calving ease Red
Angus bulls Rambo sons
-Due in Sept. running for
45 days
-Data & details available
sale day
-Sold in lots of 2-5 head

Group of Black Baldy commercial heifers

-Bred to calving ease
Angus bulls Growth Fund
sons
-Due in Sept. running for
45 days
-Data & details available
sale day
-Sold in lots of 2-5 head

All heifers pelvic measured & tract scored
All heifers calthood vaccinated.
All heifers up to date on vaccinations.

All owned by Abele Cattle &
Kennedy's Circle K Farms

Ready to take home &
become great cows!

**Green Springs
Bull Test
24327
E Old Town Rd
Nevada, Mo.
64772**

**First-Class Mail
Presorted
U.S. Postage Paid
Nevada, Mo.
Permit No.3**



417-448-7416 www.greenspringsbulltest.com

