

A herd of brown cattle is grazing in a lush green field. In the background, there is a line of trees with vibrant autumn foliage in shades of yellow and orange. The sky is a clear, bright blue.

**Nov 20**  
**2023**

**Green Springs**  
**Bull & Female Sale**

**Nevada, Mo**  
24327 E Old Town Rd

# 75 Bulls

Performance Tested  
Trich Tested, Breeding Ready  
BSE Exams Passed  
RFI Feed Efficiency Data Compiled  
Growsafe/Vytelle Verified Data

The first 7 lots are the best of each breed. Lot 8-75 are listed in numerical order & ranked from high to low from the GSBTcomplete performance index.

**Angus Red Angus SimAngus**  
**Simmental Charolais**  
**Polled Hereford LimFlex**

---

# 25

**Angus Females**  
**Pairs, Splits, Breds**

---

Viewing & Bidding offsite at **LiveAuctions.TV**

Videos available at [www.greenspringsbulltest.com](http://www.greenspringsbulltest.com)

Sale Location Directions: 3 Cedars Sales Facility.24327 E Old Town Road, Nevada, Mo.  
7.8 Miles East of Nevada on Hwy 54 to 2400 Rd, turn South on gravel, go 2 miles to Old Town Rd, turn left or East, go almost 1/4 miles. Entry on North or left.

# Welcome

As I write this it is raining. That's something it hasn't done much of here in the last couple of years. I had about forgotten what it looked like. If it wasn't so cold I might go out and stand in it.

It can be depressing sometime how the hard times hurt. But it also amazes me how quickly we all bounce back when they end. "I guess" as the song says "that's just the cowboy in us all."

The bright side of it all is that cattle prices are flirting with all time highs and if it weren't for those crazy, pesky, expenses, we would all be rich. I think we are in for some more of those high prices as long as beef demand stays good and the government doesn't do something to screw it up. That concerns me a bit, because they have become pretty good at doing that.

One thing that confuses me is how grain prices have moderated somewhat but feed prices haven't. If it's in a bag and has a fancy name, it's basically unaffordable. I do not for the life of me know how anyone can expect to take a feed that costs \$600 to \$700 a ton and feed it to an animal that will convert it at a 5 or 6 to 1 rate, and do anything much more than just pay the feed bill.

With that in mind let's look at the difference between an efficient bull and an inefficient one. If Bull A has an RFI of -3.00 and Bull B has an RFI of +3.00 that means that bull A will eat 6 pounds less feed per day to gain the same amount of weight as bull B. If you are feeding Billy Bob's Extra Special Developer Ration that cost \$600 per ton that means it costs 30 cents per pound. That's \$1.80 per day difference in the feed cost of Bull A and Bull B. Over a 100 day feeding period that amounts to \$180.

Now here's where it starts to get interesting. We know that RFI is roughly 35% heritable. That means that Bull A's calves should move the efficiency needle about 2.1 lbs in his favor in a calf crop. Now if you use him spring and fall and get 40 calves a year out of him and feed those calves Billy Bob's for 100 days you could expect to save about \$3150 dollars in feed cost per year over calves sired by Bull B. Over three years of using Bull A that's over \$9000.

Even more awakening is the fact that if you keep heifers and continue to buy efficient bulls you can move the needle even farther and the benefit starts to compound itself in the cow herd. Over three or four generations of selection pressure for feed efficiency we can expect to see a 12 to 15 percent improvement in feed efficiency. So if the value of your pasture and the costs of your feed per year is roughly \$550 per production unit (which is probably on the low side) you could save roughly \$71 in feed costs per unit per year. If you are running 200 cows that is over \$14,000 per year that is left in your pocket. Not a premium that you have to count on someone to pay you, but savings that drop right to your bottom line.

One other kicker to think about is the fact that if your 200 cows are 12 to 15 percent more efficient, you can run 12 to 15% more cows, on average, on the same land you have now. That's an extra 24 to 30 head of cows. How much more money, at today's prices, would 20 to 25 extra calves put in your pocket?

There are a lot of high quality efficient bulls in this offering. The bulls in this group have quality that runs deeper than any set we have had in many moons. Find the bulls that will do the things you need to do in your cow herd then find the ones in that group that are efficient, and buy them. A good bull is worth a lot of money. A good bull that is efficient is worth more--a lot more.

As always if there is anything that we can do to help you in selection, feeding or hauling of your purchases feel free to ask. We are here to help.

# Consignors

Ben & Amanda  
Bennett  
AB Limousin  
**LimFlex**

9759 E. Veteran Rd  
Bronaugh, Mo. 64728  
417-850-1970  
bwbennett1999@yahoo.com

JH & MO Farms LLC  
James Howell  
Makenzie Oswalt  
**Red Angus**  
424 NW 1601 Rd  
Urich, Mo. 64788  
660-351-1917 (M)  
417-684-1082 (J)  
amoswald1@gmail.com

Byergo Angus  
Rex & Justin Byergo  
**Angus Bulls  
& Females**

15258 E BB Hwy  
Nevada, Mo. 64772  
417-549-0641  
jbyergo@gmail.com

Norman & Vicky Garton  
Garton Angus Ranch  
**Angus Bulls  
& Females**

15660 E Pawhuska  
Nevada, Mo. 64772  
417-684-5477 (N)  
417-448-4887 (V)  
ngar2@yahoo.com

Ryan Bilyeu  
Bilyeu Farms  
**Angus**

2897 W Jackson  
Ozark, Mo. 65721  
417-838-1093  
rbilyeu41@gmail.com

Kagarice,  
Luke & Amanda  
Faith Cattle Co  
**Simmental**

16828 E. Hwy 18  
Urich, Mo. 64788  
816-590-2234  
faithcattleco@yahoo.com

Ryan & Ashley Carr  
Carr Cattle Co.  
**Charolais**

24740 Locust Road  
Webb City, Mo. 64870  
417-388-0562  
ryan\_carr2010@hotmail.com

George & Crystal  
Garton  
**Angus Bulls  
& Females**

17763 E BB Hwy  
Sheldon, Mo. 64784  
417-684-0366 (G)  
417-448-7559 (C)  
cgarton@smithfield.com

Byergo Angus  
Joe Byergo  
**Angus**

23610 SE Hwy 371  
Dearborn, Mo. 64439  
816-390-2426  
jbbyergo@gmail.com

Alex & Alison Mih  
MM Ranch Pld Hereford  
**Hereford**

20300 Jackson Rd  
Chanute, Ks 66720  
620-212-3250  
amih@mmherefords.com  
www.mmherefords.com

**Spring Sale Date: Mar 25, 2024**

**Peetz**  
**Lonnie & LeaAnn**  
**Merry Meadows**  
**Simmentals**  
**Simmental**  
2110 N 3rd  
St. Joseph, Mo. 64505  
816-390-3436 (C)  
merrymoomoos@live.com

**Mike & Angela Siemens**  
**Paradox Farms**  
**Angus**  
12205 SW 50th St  
Towanda, Ks 67144  
316-737-9318  
siemens3@me.com

**Andrew Worthington**  
**Angus**  
13744 E 820 Rd  
Stockton, Mo. 65785  
jenajena@yahoo.com  
417-296-4495

**Robuck**  
**Larry & Nena**  
**Angus**  
1178 County Road  
Cairo, Mo. 65239  
660-651-6621  
660-295-4205  
Inrobuck@cvalley.net

**Bud Thomas**  
**Twin Willow Farms**  
**Red Angus**  
2745 Evergreed Road  
Strafford, Mo. 65757  
417-861-6338  
www.twinwillow.net  
bud@twfcattle.com

**David Yackley**  
**Creek Cattle Co**  
**Angus**  
1180 Beene Road  
Finger, TN 38334  
731-879-1380  
creekcattle@gmail.com

**Royer Farms**  
**Lewis & Deanna**  
**Angus**  
2588 St Hwy W  
Purdy, Mo. 65734  
417-342-5210  
4royerfarms@gmail.com



**C**onsignors

Reg.#20465674

Black, Polled

BD: 9/15/22

# Lot #1 - Angus

115.5 Index

GSBT# 23039

2G61 Tattoo

## SydGen Enhance 2G61 of GAR

SydGen Exceed 3223

KCF Bennett Southside

Sire: SydGen Enhance

Dam: H & H Irene Lass 8206 of GAR

SydGen Rita 2618

H & H Irene Lass 0135

**Test Results:**

BW	76	Off Test Age	389
Adj. WW	840	Adj. YW	1310
On Test Wgt.	953	Off Test Wt.	1365

RFI	1.19	RFI Ratio	96.4	Dry Matter Conversion	6.44
ADG	3.68	ADG Ratio	117.2	DMC Ratio	91.8
WDA	3.51	WDA Ratio	123.1	Fat .13	Scrotal CM 36
REA	13.4	REA Ratio	115.5	Adj. Frame Score	6.2
%IMF	5.41	%IMF Ratio	132.3	Adj. Pelvic	183

**Owner:**

**George & Crystal Garton, 417-448-7559**

	CED	BW	WW	YW	Milk	CW	Marb	REA
Bull	8	.3	76	138	32	61	1.20	1.07
BrdAvg	7	1.2	63	111	27	49	.66	.64

# Sale Order

The bulls will sell in numerical order as cataloged.

The Angus Females beginning with Lot 101 will immediately follow the bull sale.

Reg.#M979928

White, Polled

BD: 2/17/22

# Lot #2 - Charolais

102.9 Index

GSBT# 22787

212 Tattoo

## CARRS BG Mr BlueChip 212 P

LT Blue Value 7903 ET

LT Ledger 0332 P

Sire: WC Blue Chip 5131 P ET

Dam: CCCMiss May 501B

Baldridge Sweetheart 53D

TR PZC Ms Unlimited 0791

**Test Results:**

BW	72	Off Test Age	368
Adj. WW	587	Adj. YW	1062
On Test Wgt.	685	Off Test Wt.	1005

RFI	-1.61	RFI Ratio	104.8	Dry Matter Conversion	5.90
ADG	2.86	ADG Ratio	107.4	DMC Ratio	110.7
WDA	2.73	WDA Ratio	102.7	Fat .09	Scrotal CM 39
REA	11.6	REA Ratio	98.3	Adj. Frame Score	6.0
%IMF	2.98	%IMF Ratio	100.3	Adj. Pelvic	

**Owner:**

**CARR Cattle Company, Ryan Carr, 417-388-0562**

	CED	BW	WW	YW	Milk	CW	Marb	REA
Bull	18	-5.2	52	88	40	12	.14	.48
BrdAvg	10	-1.2	60	109	24	23	.13	.70

Reg.#P44344777

Polled

BD: 2/22/22

# Lot #3 - Polled Hereford

109.2 Index

GSBT# 22956

K467 Tattoo

## MM Bennett Y111 D156 K467

KCF Bennett Revolution Y111

EF Beef 774 Fellis

Sire: MM Bennett Y111 D156

Dam: MM Miss Dory T102

MM Miss Domino 9807W

MM Miss Squire 375U

**Test Results:**

BW	88	Off Test Age	594
Adj. WW	614	Adj. YW	1019
On Test Wgt.		Off Test Wt.	1705

RFI	-1.50	RFI Ratio	104.5	Dry Matter Conversion	8.97
ADG	2.98	ADG Ratio	101.7	DMC Ratio	104.8
WDA	2.87	WDA Ratio	101.8	Fat .17	Scrotal CM 37
REA	13.4	REA Ratio	119.5	Adj. Frame Score	5.1
%IMF	3.95	%IMF Ratio	122.3	Adj. Pelvic	147

**Owner:**

**MM Ranch Polled Hereford, Alex Mih, 620-212-3250**

	CED	BW	WW	YW	Milk	CW	Marb	REA
Bull	2.6	1.2	58	89	17	60	.47	.22
BrdAvg	3.0	2.7	55	88	26	69	.13	.42

Reg.#LFM2605099

Black,Dbf.Pld

BD: 9/11/22

## Lot #4 - LimFlex

104.4 Index

GSBT #23060

217K Tattoo

### ABEN Kelvin 217K

LH U Haul 135U

H B Mytty 782

Sire: PBRs Equinox 161Y

Dam: JAHL Ms Mytty 1103Z

MAGS Natasha

JAHL Stetson 551

**Test Results:**

BW	69	Off Test Age	393
Adj. WW	505	Adj. YW	1051
On Test Wgt.	653	Off Test Wt.	1055

RFI	1.28	RFI Ratio	104.4	Dry Matter Conversion	5.62
ADG	3.59	ADG Ratio	116.2	DMC Ratio	105.2
WDA	2.68	WDA Ratio	106.5	Fat .16	Scrotal CM 33.5
REA	11.2	REA Ratio	100.0	Adj. Frame Score	5.6
%IMF	3.96	%IMF Ratio	100.0	Adj. Pelvic	169

**Owner:**

**AB Limousin, Ben Bennett, 417-850-1970**

	CED	BW	WW	YW	Milk	CW	Marb	REA
Bull	11	0.7	61	98	16	30	.22	.45
BrdAvg	11	0.9	72	111	22	35	.21	.66

Reg.#4738983

Red,Polled

BD: 10/27/22

## Lot #5 - Red Angus

109.3 Index

GSBT# 23079

253K Tattoo

### TW Jackson 253K

SLGN Wideload 920W

Red Wildman Cimarron 605D

Sire: MANN Red Box 55C

Dam: J6 Guinevere 106G

Pelton Miss AJA 0839U

JKC Berry Advance 36W

**Test Results:**

BW	76	Off Test Age	336
Adj. WW	713	Adj. YW	
On Test Wgt.	713	Off Test Wt.	1050

RFI	-2.43	RFI Ratio	107.3	Dry Matter Conversion	4.74
ADG	3.01	ADG Ratio	104.1	DMC Ratio	124.7
WDA	3.13	WDA Ratio	112.4	Fat .19	Scrotal CM 36
REA	11.6	REA Ratio	110.1	Adj. Frame Score	5.9
%IMF	4.11	%IMF Ratio	117.1	Adj. Pelvic	179

**Owner:**

**Twin Willow Farms, Bud Thomas, 417-861-6338**

	CED	BW	WW	YW	Milk	CW	Marb	REA
Bull	8	2.0	72	117	27	36	.31	.40
BrdAvg	13	-1.9	60	96	26	23	.43	.14

# Sale Starts

## 1:00

**Complimentary Beef Lunch**  
**Served 11:00-1:00**



Reg.#4207083  
Black, Polled  
BD: 9/10/22

## Lot #6 - SimAngus

115.6 Index  
GSBT# 23009  
K28 Tattoo

### FCCI Flatiron

Werner Flat Top 4136  
Sire: TJ Flat Iron 259G  
TJ 33Y

LLSF Ebony Joy BW435  
Dam: LLSF Miss Joy E54  
LLSF Miss Duracell X54

<b>Test Results:</b>	BW	74	Off Test Age	394
	Adj. WW	653	Adj. YW	
	On Test Wgt.	840	Off Test Wt.	1210

RFI -0.64	RFI Ratio 101.9	Dry Matter Conversion	5.15
ADG 3.30	ADG Ratio 110.8	DMC Ratio	114.8
WDA 3.07	WDA Ratio 123.3	Fat .20	Scrotal CM 42
REA 12.7	REA Ratio 116.1	Adj. Frame Score	6.1
%IMF 4.00	%IMF Ratio 107.5	Adj. Pelvic	204

**Owner:**

**Faith Cattle Co, Luke Kagarice,816-590-2234**

	CED	BW	WW	YW	Milk	CW	Marb	REA
Bull	14.5	-0.5	84	124	29	34	.42	.66
BrdAvg	12.3	0.3	76	117	22	31	.32	.66

Reg.#4172083  
Blk,Polled  
BD:**3/10/22**

## Lot #7 - Simmental

104.1 Index  
GSBT# 22901  
K28B Tattoo

### K28B

OMF Epic E27  
Sire: Schooley Standout 27G  
CLRS Beauty Queen 420B

WS All-Around  
Dam: MOO Dahlia D28B  
MOO Dahlia B28X

<b>Test Results:</b>	BW	70	Off Test Age	385
	Adj. WW		Adj. YW	
	On Test Wgt	775	Off Test Wt.	1213

RFI 2.14	RFI Ratio 93.6	Dry Matter Conversion	10.14
ADG 3.91	ADG Ratio 116.7	DMC Ratio	105.4
WDA 3.15	WDA Ratio 105.0	Fat .21	Scrotal CM 40
REA 10.7	REA Ratio 89.6	Adj. Frame Score	6.7
%IMF 4.43	%IMF Ratio 123.7	Adj. Pelvic	182

**Owner:**

**Merry Meadows Simmental,Lonnie Peetz,816-390-3436**

	CED	BW	WW	YW	Milk	CW	Marb	REA
Bull	14.8	-1.7	74	109	21	31	.42	.60
BrdAvg	11.1	1.5	78	116	23	28	.14	.87



**LOT #6**



**LOT #7**



Reg. #20469307 114.4 Index  
 Black, Polled Lot #8 23047 GSBT #  
 BD 9/8/22 Angus 2G53 Tattoo

**Fireball 2G53 of GAR**

G A R Sure Fire 6404 G A R Inertia  
 GB Fireball 672 Traveler Erica 0G75 of GAR  
 GB Anticipation 432 Traveler Reica 7114 of GAR

<b>Test Results:</b>	Off Test Age	396	Adj. WW	840	
	BW	69	Adj. YW	1304	
RFI	-2.49	On Test Wgt.	948	DryMatConversion	5.51
RFI Ratio	107.5	Off Test Wgt.	1325	DryMatConvRatio	107.3
ADG	3.37	WDA	3.35	Fat	.18
ADG Ratio	107.2	WDA Ratio	117.4	Scrotal CM	39.5
REA	15.2	% IMF	4.15	Adj. Pelvic	177
REA Ratio	131.0	% IMF Ratio	101.5	Adj. Frame Score	5.6

Owner: Norman & Vicky Garton  
 Garton Angus Ranch, 417-684-5477

	CED	BW	WW	YW	Milk	CW	Marb	REA
Bull	11	1.1	79	142	25	69	1.51	.83
Brd Avg	7	1.2	63	111	27	49	.66	.64

Reg.#4207084 112.6 Index  
 Black, Polled Lot #9 23010 GSBT #  
 BD 9/6/2022 SimAngus K24 Tattoo

**FCCI Declaration K24**

W/C Executive Order Nichols Manifest T79  
 GLS Declaration D611 FCCI Miss Manifest D14  
 GLS Black Velvet B91 Y89

<b>Test Results:</b>	Off Test Age	398	Adj. WW	575	
	BW	64	Adj. YW		
RFI	2.73	On Test Wgt.	740	DryMatConversion	5.73
RFI Ratio	91.8	Off Test Wgt.	1130	DryMatConvRatio	103.1
ADG	3.48	WDA	2.84	Fat	.15
ADG Ratio	130.9	WDA Ratio	114.0	Scrotal CM	35
REA	12.5	% IMF	3.78	Adj. Pelvic	165
REA Ratio	115.1	% IMF Ratio	101.6	Adj. Frame Score	5.6

Owner: Luke & Amanda Kagarice  
 Faith Cattle Co, 816-590-2234

	CED	BW	WW	YW	Milk	CW	Marb	REA
Bull	13.0	-0.9	83	128	20	31	.27	.83
Brd Avg	12.3	.3	76	117	22	31	.32	.66

Reg. #20680676 110.0 Index  
 Black, Polled Lot #10 23022 GSBT #  
 BD 9/1/22 Angus 218 Tattoo

**Byergo Regiment 218**

WAR Calvary B063 Byergo Tour of Duty  
 Wilks Regiment 9035 Buergo Clover 911  
 Vintage Chloe 6137 Miss Clover 3320

<b>Test Results:</b>	Off Test Age	403	Adj. WW	707	
	BW	78	Adj. YW	1238	
RFI	1.04	On Test Wgt.	910	DryMatConversion	5.2
RFI Ratio	96.9	Off Test Wgt.	1330	DryMatConvRatio	113.7
ADG	3.75	WDA	3.30	Fat	.18
ADG Ratio	119.4	WDA Ratio	115.8	Scrotal CM	39
REA	13.7	% IMF	3.56	Adj. Pelvic	217
REA Ratio	118.1	% IMF Ratio	87.0	Adj. Frame Score	6.0

Owner: Rex Byergo  
 417-549-0641

	CED	BW	WW	YW	Milk	CW	Marb	REA
Bull	10	2.0	76	145	27	68	.83	.69
Brd Avg	7	1.2	63	111	27	49	.66	.64



Reg. #20427712 109.7 Index  
 Black, Polled Lot #11 22925 GSBT #  
 BD 3/25/22 Angus K15 Tattoo

**PRDX Iconic K15**

Musgrave 316 Stunner WR Journey-1X74  
 DB Iconic Vintage Blackbird 7185  
 DB Ms Discovery VAR Blackbird 3153

<b>Test Results:</b>	Off Test Age	370	Adj. WW	
	BW		Adj. YW	1178
RFI	0.66	On Test Wgt.	773	DryMatConversion10.7
RFI Ratio	98.0	Off Test Wgt.	1178	DryMatConvRatio 99.7
ADG	3.62	WDA	3.18	Fat .18
ADG Ratio	117.8	WDA Ratio	114.1	Scrotal CM 39.0
REA	14.1	% IMF	3.52	Adj. Pelvic 189
REA Ratio	120.6	% IMF Ratio	83.2	Adj. Frame Score 5.9

Owner: Nickolas & Mike Siemens  
 Paradox Farms. 316-737-9318

	CED	BW	WW	YW	Milk	CW	Marb	REA
Bull	9	1.6	88	147	22	71	.84	.87
Brd Avg	7	1.2	63	111	27	49	.66	.64

Reg. #20680670 100.6 Index  
 Black, Polled Lot #12 23017 GSBT #  
 BD 9/8/22 Angus 250 Tattoo

**Byergo Powerball 250**

E W A Peyton 642 Quaker Hill Rampage OA36  
 Roseda Powerball 23 Byergo Clover 753  
 Roseda Blackcap B103 Byergo Clover 253

<b>Test Results:</b>	Off Test Age	396	Adj. WW	774
	BW	79	Adj. YW	1252
RFI	-0.2	On Test Wgt.	938	DryMatConversion5.53
RFI Ratio	100.6	Off Test Wgt.	1340	DryMatConvRatio106.9
ADG	3.59	WDA	3.38	Fat .09
ADG Ratio	114.3	WDA Ratio	118.7	Scrotal CM 38
REA	13.4	% IMF	3.52	Adj. Pelvic 191
REA Ratio	115.5	% IMF Ratio	86.1	Adj. Frame Score 6.6

Owner: Justin & Rex Byergo  
 417-549-0641

	CED	BW	WW	YW	Milk	CW	Marb	REA
Bull	2	3.3	99	172	33	90	1.0	1.0
Brd Avg	7	1.2	63	111	27	49	.6	.6

Reg. #20465675 109.1 Index  
 Black, Polled Lot #13 23042 GSBT #  
 BD 9/15/22 Angus 2G62 Tattoo

**Growth Fund 2G62 of GAR**

Basin Payweight 1682 Quaker Hill Rampage OA36  
 Deer Valley Growth Fund Lassie Erica 8111 of GAR  
 Deer Valley Rita 36113 Lassie Erica 4127 of GAR

<b>Test Results:</b>	Off Test Age	389	Adj. WW	845
	BW	80	Adj. YW	1298
RFI	-1.17	On Test Wgt.	1000	DryMatConversion5.45
RFI Ratio	103.5	Off Test Wgt.	1350	DryMatConvRatio108.4
ADG	3.13	WDA	3.47	Fat .17
ADG Ratio	99.5	WDA Ratio	121.8	Scrotal CM 39
REA	13.3	% IMF	4.40	Adj. Pelvic 223
REA Ratio	114.7	% IMF Ratio	107.6	Adj. Frame Score 6.2

Owner: George & Crystal Garton  
 417-684-0366 (G) 417-448-7559 (C)

	CED	BW	WW	YW	Milk	CW	Marb	REA
Bull	9	2.4	85	157	31	78	.40	.88
Brd Avg	7	1.2	63	111	27	49	.66	.64

Reg. #20693822 108.1 Index  
 Black, Polled Lot #14 23032 GSBT #  
 BD 9/14/22 Angus 271 Tattoo

**Byergo Resilient 271**

Sitz Stellar Plattermere Weigh Up K360  
 Sitz Resilient 10208 Byergo Clover  
 Sitz Miss Burgess 1856 Byergo Clover 150

<b>Test Results:</b>	Off Test Age	390	Adj. WW	727
	BW	76	Adj. YW	1167
RFI	1.04	On Test Wgt.	793	DryMatConversion5.06
RFI Ratio	96.9	Off Test Wgt.	1225	DryMatConvRatio116.8
ADG	3.86	WDA	3.14	Fat .13
ADG Ratio	122.8	WDA Ratio	110.2	Scrotal CM 40
REA	12.6	% IMF	3.77	Adj. Pelvic 190
REA Ratio	108.6	% IMF Ratio	92.2	Adj. Frame Score 6.2

Owner: Joe Byergo  
 816-390-2426

	CED	BW	WW	YW	Milk	CW	Marb	REA
Bull	7	2.1	83	147	29	73	.72	.74
Brd Avg	7	1.2	63	111	27	49	.66	.64



Reg. #20680679 107.6 Index  
 Black, Polled 23024 GSBT #  
 BD 10/5/22 240 Tattoo

Lot #15  
 Angus

**Byergo Black Magic 240**

Byergo Black Magic 3348 Byergo Complete 111  
 Byergo Black Magic 901 Miss Clover 3320  
 Byergo Clover 2215 Byergo Clover 929

<b>Test Results:</b>	Off Test Age	369	Adj. WW	685
	BW	70	Adj. YW	1155
RFI	-1.50	On Test Wgt.	793	DryMatConversion4.86
RFI Ratio	104.5	Off Test Wgt.	1170	DryMatConvRatio121.6
ADG	3.37	WDA	3.17	Fat .27
ADG Ratio	107.2	WDA Ratio	111.3	Scrotal CM 35
REA	11.5	% IMF	5.16	Adj. Pelvic 189
REA Ratio	99.1	% IMF Ratio	126.2	Adj. Frame Score 6.2

Owner: Rex Byergo  
 417-549-0641

	CED	BW	WW	YW	Milk	CW	Marb	REA
Bull	8	.6	47	103	35	42	.92	.79
Brd Avg	7	1.2	63	111	27	49	.66	.64

Reg. #20680677 107.5 Index  
 Black, Polled 23030 GSBT #  
 BD 8/24/22 215 Tattoo

Lot #16  
 Angus

**Byergo Powerball 215**

E W A Peyton 642 Deer Valley Growth Fund  
 Roseda Powerball 23 Byergo Clover 927  
 Roseda Blackcap B103 Byergo Clover 750

<b>Test Results:</b>	Off Test Age	411	Adj. WW	775
	BW	68	Adj. YW	1276
RFI	0.95	On Test Wgt.	1000	DryMatConversion6.81
RFI Ratio	97.2	Off Test Wgt.	1380	DryMatConvRatio 86.8
ADG	3.39	WDA	3.36	Fat .19
ADG Ratio	108.1	WDA Ratio	117.8	Scrotal CM 37
REA	13.5	% IMF	3.68	Adj. Pelvic 184
REA Ratio	116.4	% IMF Ratio	90.0	Adj. Frame Score 6.2

Owner: Justin Byergo  
 417-549-0641

	CED	BW	WW	YW	Milk	CW	Marb	REA
Bull	5	3.5	107	183	33	106	.83	.96
Brd Avg	7	1.2	63	111	27	49	.66	.64

Reg. #4711823 107.3 Index  
 Red, Polled 22810 GSBT #  
 BD 1/15/22 2234 Tattoo

Lot #17  
 Red Angus

**KCRED 2234**

HXC Authority 7794E MIK Crk Fusion 5202  
 Brown Pra Patriot G6291 Leland Fusion 5202-9348  
 Pelton Miss 2268C Leland Formation 4753

<b>Test Results:</b>	Off Test Age	401	Adj. WW	
	BW	52	Adj. YW	
RFI	-0.55	On Test Wgt.	678	DryMatConversion5.98
RFI Ratio	101.7	Off Test Wgt.	985	DryMatConvRatio109.2
ADG	2.74	WDA	2.46	Fat .11
ADG Ratio	107.8	WDA Ratio	102.3	Scrotal CM 38
REA	13.0	% IMF	3.70	Adj. Pelvic
REA Ratio	116.2	% IMF Ratio	104.2	Adj. Frame Score 4.6

Owner: JH & MO Farms  
 James Howell 417-684-1082, Makenzie Oswald 660-351-1917

	CED	BW	WW	YW	Milk	CW	Marb	REA
Bull	17	-6.0	51	87	28	16	.61	.46
Brd Avg	13	-1.9	60	96	26	23	.43	.14



Reg. #20680668 107.1 Index  
 Black, Polled Lot #18 23027 GSBT #  
 BD 9/1/22 Angus 224 Tattoo

**Byergo Powerball 224**

E W A Peyton 642 Byergo Andy 0115  
 Roseda Powerball 23 Byergo Clover 512  
 Roseda Blackcap B103 Byergo Clover 352

<b>Test Results:</b>	Off Test Age	403	Adj. WW	757	
	BW	76	Adj. YW	1200	
RFI	1.26	On Test Wgt.	910	DryMatConversion	5.96
RFI Ratio	96.2	Off Test Wgt.	1305	DryMatConvRatio	99.2
ADG	3.53	WDA	3.24	Fat	.16
ADG Ratio	112.3	WDA Ratio	113.6	Scrotal CM	38
REA	12.7	IMF	4.08	Adj. Pelvic	188
REA Ratio	109.5	% IMF Ratio	99.8	Adj. Frame Score	6.0

Owner: Rex Byergo  
 417-549-0641

	CED	BW	WW	YW	Milk	CW	Marb	REA
Bull	8	.8	78	139	32	71	1.16	.80
Brd Avg	7	1.2	63	111	27	49	.64	.66

Reg. #20457838 106.9 Index  
 Black, Polled Lot #19 23034 GSBT #  
 BD 6/6/22 Angus K624 Tattoo

**Baldrige Keen K624**

Tehama Patriarch F028 Baldrige Titan A139  
 Cherry Crk Blue Collar G275 Baldrige Isabel F310  
 Cherry Crk Envita B211 Baldrige Isabel C775

<b>Test Results:</b>	Off Test Age	490	Adj. WW	763	
	BW	90	Adj. YW	1200	
RFI	0.14	On Test Wgt.	1120	DryMatConversion	6.12
RFI Ratio	99.6	Off Test Wgt.	1545	DryMatConvRatio	96.6
ADG	3.79	WDA	3.15	Fat	.17
ADG Ratio	107.5	WDA Ratio	104.8	Scrotal CM	39
REA	16.0	% IMF	5.08	Adj. Pelvic	187
REA Ratio	107.7	% IMF Ratio	119.2	Adj. Frame Score	6.2

Owner: Joe Byergo  
 816-390-2426

	CED	BW	WW	YW	Milk	CW	Marb	REA
Bull	3	2.1	87	163	16	70	.88	.97
Brd Avg	7	1.2	63	111	27	49	.66	.64

Reg. #4711809 106.7 Index  
 Red, Polled Lot #20 22809 GSBT #  
 BD 1/18/22 Red Angus 2230 Tattoo

**KCRED 2230**

HXC Authority 7794E WFL Bourne E7226  
 Brown PRA Patriot G6291 Leland Bourne 7226-9116  
 Pelton Miss 2268C Leland Excell 223-7674

<b>Test Results:</b>	Off Test Age	398	Adj. WW	757	
	BW	69	Adj. YW	1200	
RFI	0.09	On Test Wgt.	613	DryMatConversion	6.28
RFI Ratio	90.0	Off Test Wgt.	970	DryMatConvRatio	104.0
ADG	3.19	WDA	2.44	Fat	.11
ADG Ratio	125.5	WDA Ratio	101.5	Scrotal CM	37.5
REA	12.4	% IMF	3.36	Adj. Pelvic	188
REA Ratio	110.6	% IMF Ratio	94.6	Adj. Frame Score	5.1

Owner: JH & Mo Farms  
 James Howell 417-684-1082, Makenzie Oswalt 660-351-1917

	CED	BW	WW	YW	Milk	CW	Marb	REA
Bull	13	-1.2	74	123	32	28	.67	.24
Brd Avg	13	-1.9	60	96	26	23	.43	.14



Reg. #4207088 106.6 Index  
 Het.Black, Pld 23008 GSBT #  
 BD 9/3/22 Lot #21 SimAngus K21 Tattoo

**FCCI Halos Flat Iron K21**

Werner Flat Top 4136 Geff County O  
 TJ Flat Iron 259G FCCI Halo H81  
 TJ 33Y FCCI Miss Kate

<b>Test Results:</b>	Off Test Age	401	Adj. WW	609
	BW	81	Adj. YW	
RFI	0.95	On Test Wgt.	728	DryMatConversion6.03
RFI Ratio	97.2	Off Test Wgt.	1070	DryMatConvRatio 98.0
ADG	3.05	WDA	2.67	Fat .19
ADG Ratio	114.8	WDA Ratio	107.2	Scrotal CM 34
REA	12.4	% IMF	3.33	Adj. Pelvic 150
REA Ratio	113.6	% IMF Ratio	89.5	Adj. Frame Score 5.1

Owner: Luke & Ally Kagarice  
 Faith Cattle Co. 816-590-2234

	CED	BW	WW	YW	Milk	CW	Marb	REA
Bull	9.6	1.7	87	129	27	31	.35	.74
Brd Avg	12.3	.3	76	117	22	31	.32	.66

Reg. #20465676 104.7 Index  
 Black, Polled 23044 GSBT #  
 BD 9/19/22 Lot #22 Angus 2G71 Tattoo

**Growth Fund 2G71 of GAR**

Basin Payweight 1682 Double Vision 5144 of GAR  
 Deer Valley Growth Fund Beauty Lass 8G46 of GAR  
 Deer Valley Rita 36113 Beauty Lass 4163 of GAR

<b>Test Results:</b>	Off Test Age	385	Adj. WW	816
	BW	76	Adj. YW	1218
RFI	-1.57	On Test Wgt.	880	DryMatConversion5.32
RFI Ratio	104.7	Off Test Wgt.	1250	DryMatConvRatio111.1
ADG	3.30	WDA	3.25	Fat .21
ADG Ratio	105.2	WDA Ratio	113.9	Scrotal CM 39
REA	13.5	% IMF	3.21	Adj. Pelvic 221
REA Ratio	116.4	% IMF Ratio	78.5	Adj. Frame Score 6.2

Owner: George & Crystal Garton  
 417-684-0366 (G), 417-448-7559 (C)

	CED	BW	WW	YW	Milk	CW	Marb	REA
Bull	11	.9	75	125	27	55	.38	.70
Brd Avg	7	1.2	63	111	27	49	.66	.64

Reg. #20644544 105.7 Index  
 Black, Polled 23087 GSBT #  
 BD 9/9/22 Lot #23 Angus 53K Tattoo

**Mead Guarantee 53K**

Connealy Payraise Mead Magnitude  
 Crawford Guarantee 9137 Mead Zara J3204  
 Crawford Ms Armory D40 Mead Zara J101

<b>Test Results:</b>	Off Test Age	395	Adj. WW	
	BW	58	Adj. YW	
RFI	0.71	On Test Wgt.	690	DryMatConversion5.66
RFI Ratio	97.9	Off Test Wgt.	1125	DryMatConvRatio104.4
ADG	3.88	WDA	2.85	Fat .21
ADG Ratio	123.7	WDA Ratio	99.9	Scrotal CM 34.5
REA	11.0	% IMF	4.59	Adj. Pelvic 155
REA Ratio	94.8	% IMF Ratio	112.2	Adj. Frame Score 5.1

Owner: Ryan Bilyeu  
 Bilyeu Farms, 417-838-1093

	CED	BW	WW	YW	Milk	CW	Marb	REA
Bull	9	1.1	75	143	30	50	.52	.36
Brd Avg	7	1.2	63	111	27	49	.66	.64

Reg. #20680671 105.5 Index  
 Black, Polled 23020 GSBT #  
 BD 9/4/22 Lot #24 Angus 233 Tattoo

**Byergo Pacific 233**

Hoover No Doubt Byergo Double Wide 4412  
 Sterling Pacific 904 Byergo Miss Clover 761  
 Baldrige Isabel B082 Miss Clover 1105

<b>Test Results:</b>	Off Test Age	400	Adj. WW	740
	BW	77	Adj. YW	1212
RFI	-0.44	On Test Wgt.	945	DryMatConversion6.66
RFI Ratio	101.3	Off Test Wgt.	1315	DryMatConvRatio 88.7
ADG	3.30	WDA	3.29	Fat .18
ADG Ratio	105.2	WDA Ratio	115.4	Scrotal CM 37
REA	12.0	% IMF	4.19	Adj. Pelvic 160
REA Ratio	103.4	% IMF Ratio	102.4	Adj. Frame Score 6.1

Owner: Rex Byergo  
 417-549-0641

	CED	BW	WW	YW	Milk	CW	Marb	REA
Bull	-2	3.7	77	140	29	63	1.16	.69
Brd Avg	7	1.2	63	111	27	49	.66	.64

Reg. #P44344926 100.3 Index  
 Polled 22955 GSBT #  
 BD 2/21/22 Lot #25 Hereford K457 Tattoo

**MM Bennett 497F K457**

KCF Bennett Excede F479 MM Miss Giselle T472 A747

<b>Test Results:</b>	Off Test Age	595	Adj. WW	
	BW		Adj. YW	
RFI	-0.09	On Test Wgt.		DryMatConversion9.69
RFI Ratio	105.0	Off Test Wgt.	1660	DryMatConvRatio 97.0
ADG	2.93	WDA	2.79	Fat .20
ADG Ratio	100.0	WDA Ratio	98.9	Scrotal CM 40
REA	12.4	% IMF	3.91	Adj. Pelvic 147
REA Ratio	110.4	% IMF Ratio	121.1	Adj. Frame Score 5.1

Owner: MM Ranch Polled Hereford  
 Alex Mih, 620-212-3250

	CED	BW	WW	YW	Milk	CW	Marb	REA
Bull	7.6	0.2	55	92	25	54	.38	.42
Brd Avg	3	2.7	55	88	26	69	.13	.42

**Why**  
 ● Curiosity is one of the certain characteristics of a vigorous mind.

**why**

Reg. #20470664 104.8 Index  
 Black, Polled Lot #26 23041 GSBT #  
 BD 9/13/22 Angus 2G58 Tattoo

**Northside 2G58 of GAR**

K C F Bennett Southside WR Journey-1X74  
 Bakers Northside 6007 H&H Irene Lass 8202 of GAR  
 Bakers Ericamere 3128 H&H Irene Lass 0135

<b>Test Results:</b>	Off Test Age	391	Adj. WW	763	
	BW	75	Adj. YW	1149	
RFI	-0.88	On Test Wgt.	875	DryMatConversion	5.3
RFI Ratio	102.6	Off Test Wgt.	1105	DryMatConvRatio	111.5
ADG	2.86	WDA	3.06	Fat	.09
ADG Ratio	91.0	WDA Ratio	107.2	Scrotal CM	43
REA	13.8	% IMF	4.24	Adj. Pelvic	206
REA Ratio	119.0	% IMF Ratio	103.7	Adj. Frame Score	5.9

Owner: George & Crystal Garton  
 417-684-0366 (G), 417-448-7559 (C)

	CED	BW	WW	YW	Milk	CW	Marb	REA
Bull	10	-.8	53	106	45	57	.76	.87
Brd Avg	7	1.2	63	111	27	49	.66	.64

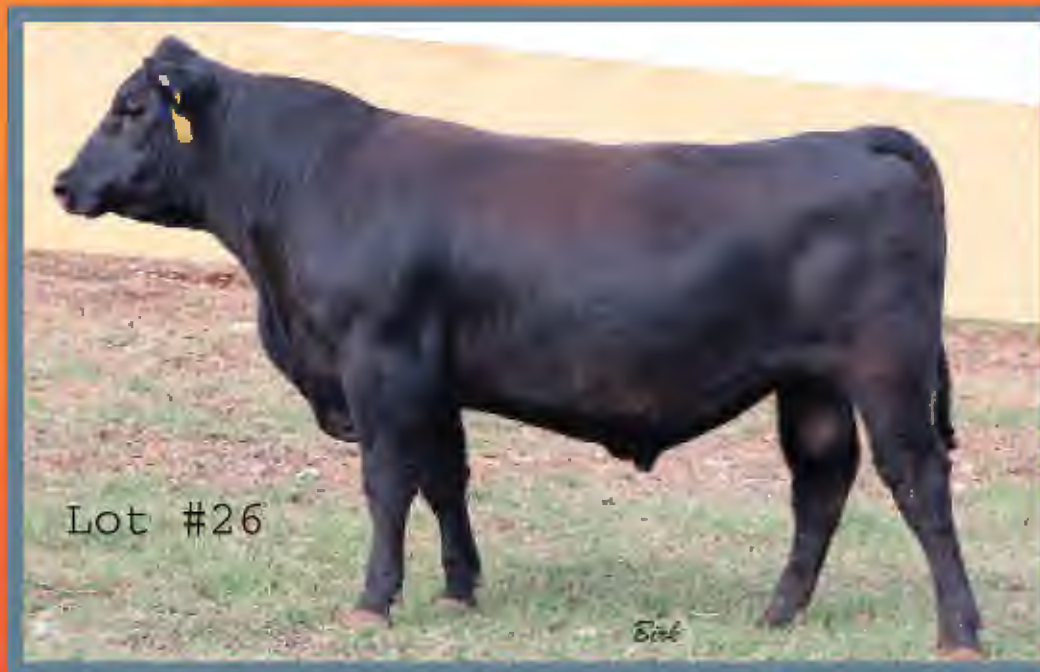

You cannot do  
 kindness too soon,  
 for you never know  
 how soon  
 it will be too late.

Ralph Waldo Emerson

Reg. #20623141 104.4 Index  
 Black, Polled Lot #27 23002 GSBT #  
 BD 9/4/22 Angus K027 Tattoo

**PRDX Growth Fund K027**

Basin Payweight 1682 AAR Ten X 7008  
 Deer Valley Growth Fund PRDX Eisa Erica E009  
 Deer Valley Rita 36113 Hedgewood Eisa Erica

<b>Test Results:</b>	Off Test Age	400	Adj. WW	711	
	BW	70	Adj. YW	1093	
RFI	0.24	On Test Wgt.	775	DryMatConversion	5.57
RFI Ratio	99.3	Off Test Wgt.	1175	DryMatConvRatio	106.1
ADG	3.57	WDA	2.94	Fat	.16
ADG Ratio	113.7	WDA Ratio	103.1	Scrotal CM	35
REA	11.4	% IMF	4.42	Adj. Pelvic	177
REA Ratio	98.3	% IMF Ratio	108.1	Adj. Frame Score	5.8

Owner: Mike & Nicholas Siemens  
 Paradox Farms, 316-737-9318

	CED	BW	WW	YW	Milk	CW	Marb	REA
Bull	7	.8	76	139	28	60	.82	.53
Brd Avg	7	1.2	63	111	27	49	.66	.64

Reg. #20447745 104.3 Index  
 Black, Polled Lot #28 22815 GSBT #  
 BD 3/24/22 Angus 2G21 Tattoo

**Enhance 2G21 of GAR**

SydGen Exceed 3223 Jindra Acclaim  
 SydGen Enhance Blackcap 9G5 of GAR  
 SydGen Rita 2618 Blackcap 7G27 of GAR

<b>Test Results:</b>	Off Test Age	333	Adj. WW	761	
	BW	77	Adj. YW	1156	
RFI	-1.9	On Test Wgt.	645	DryMatConversion	4.98
RFI Ratio	105.7	Off Test Wgt.	1020	DryMatConvRatio	131.1
ADG	3.35	WDA	3.06	Fat	.14
ADG Ratio	113.1	WDA Ratio	102.8	Scrotal CM	
REA	11.4	% IMF	4.08	Adj. Pelvic	
REA Ratio	91.7	% IMF Ratio	112.1	Adj. Frame Score	6.4

Owner: Norman & Vicky Garton  
 Garton Angus Ranch, 417-684-5477

	CED	BW	WW	YW	Milk	CW	Marb	REA
Bull	7	1.8	86	155	26	71	.96	.78
Brd Avg	7	1.2	63	111	27	49	.66	.64

Reg. #20623132 104.0 Index  
 Black, Polled Lot #29 23003 GSBT #  
 BD 9/3/22 Angus K026 Tattoo

**PRDX Growth Fund K026**

Basin Payweight 1682 Jindra Acclaim  
 Deer Valley Growth Fund PRDX Eisa Erica G09  
 Deer Valley Rita 36113 PRDX Eisa Erica B203

<b>Test Results:</b>	Off Test Age	401	Adj. WW	778
	BW	74	Adj. YW	1184
RFI	0.22	On Test Wgt.	823	DryMatConversion5.40
RFI Ratio	99.3	Off Test Wgt.	1245	DryMatConvRatio109.4
ADG	3.77	WDA	3.10	Fat
ADG Ratio	120.0	WDA Ratio	108.9	Scrotal CM
REA	10.6	% IMF	3.99	Adj. Pelvic
REA Ratio	91.4	% IMF Ratio	97.6	Adj. Frame Score
				6.3

Owner: Mike & Nicholas Siemens  
 Paradox Farms

	CED	BW	WW	YW	Milk	CW	Marb	REA
Bull	6	.7	81	159	34	88	.65	.65
Brd Avg	7	1.2	63	111	27	49	.66	.64

Reg. #20680678 103.5 Index  
 Black, Polled Lot #30 23016 GSBT #  
 BD 10/1/22 Angus 273 Tattoo

**Byergo Deluxe 273**

Diablo Deluxe 1104 Byergo Tour of Duty 514  
 Byergo Deluze 028 Byergo Duchess 962  
 Byergo Cream Cake 620 Miss Duchess 3310

<b>Test Results:</b>	Off Test Age	373	Adj. WW	774
	BW	64	Adj. YW	1220
RFI	0.24	On Test Wgt.	798	DryMatConversion5.86
RFI Ratio	99.3	Off Test Wgt.	1200	DryMatConvRatio100.9
ADG	3.59	WDA	3.22	Fat
ADG Ratio	114.3	WDA Ratio	112.9	Scrotal CM
REA	11.0	% IMF	3.78	Adj. Pelvic
REA Ratio	94.8	% IMF Ratio	92.4	Adj. Frame Score
				5.9

Owner: Justin Byergo  
 417-549-0641

	CED	BW	WW	YW	Milk	CW	Marb	REA
Bull	3	2.9	90	148	17	75	.56	.65
Brd Avg	7	1.2	63	111	27	49	.66	.64

Reg. #20645527 103.4 Index  
 Black, Polled Lot #31 23095 GSBT #  
 BD 8/12/22 Angus 163K Tattoo

**Mead Huckleberry 163K**

Connealy Confidence Plus HA Image Maker 0415  
 DVAR Huckleberry 871 Mead Lady Traveler T818  
 Dvar Henrietta Pride 4001 FairView Lady Traveler 3287

<b>Test Results:</b>	Off Test Age	423	Adj. WW	
	BW	51	Adj. YW	
RFI	1.43	On Test Wgt.	665	DryMatConversion5.38
RFI Ratio	95.7	Off Test Wgt.	1110	DryMatConvRatio109.9
ADG	3.97	WDA	2.62	Fat
ADG Ratio	126.5	WDA Ratio	92.1	Scrotal CM
REA	12.1	% IMF	3.40	Adj. Pelvic
REA Ratio	104.3	% IMF Ratio	83.1	Adj. Frame Score
				5.3

Owner: Ryan Bilyeu  
 Bilyeu Farms, 417-838-1093

	CED	BW	WW	YW	Milk	CW	Marb	REA
Bull	9	-1.0	61	103	26	49	.33	.92
Brd Avg	7	1.2	63	111	27	49	.66	.64



Reg. #20642270 103.2 Index  
 Black, Polled Lot #32 23043 GSBT #  
 BD 10/5/22 Angus 2G86 Tattoo

**Growth Fund 2G86 of GAR**

Basin Payweight 1682 GAR Project  
 Deer Valley Growth Fund Blackcap 6G88 of GAR  
 Deer Valley Rita 36113 GAR Blackkat Total Impact

<b>Test Results:</b>	Off Test Age	369	Adj. WW	792
	BW	78	Adj. YW	1235
RFI	0.40	On Test Wgt.	873	DryMatConversion6.32
RFI Ratio	98.8	Off Test Wgt.	1240	DryMatConvRatio 93.5
ADG	3.28	WDA	3.36	Fat .22
ADG Ratio	104.4	WDA Ratio	117.9	Scrotal CM 35
REA	12.1	% IMF	3.44	Adj. Pelvic 174
REA Ratio	104.3	% IMF Ratio	84.1	Adj. Frame Score 5.9

Owner: Norman & Vicky Garton  
 Garton Angus Ranch, 417-684-5477

	CED	BW	WW	YW	Milk	CW	Marb	REA
Bull	14	1.6	96	166	30	77	.82	.37
Brd Avg	7	1.2	63	111	27	49	.66	.64

Reg. #4096303 103.1 Index  
 Black, Polled Lot #33 22924 GSBT #  
 BD 3/6/22 SimAngus K05 Tattoo

**PRDX Yosemite K05**

W/C Relentless 32C PCC Pitboss 36)Z  
 JSUL Something About Mary PCC Avery 435E  
 JBSF Proud Mary PCC Avery 311A

<b>Test Results:</b>	Off Test Age	389	Adj. WW	752
	BW	82	Adj. YW	1101
RFI	1.01	On Test Wgt.	753	DryMatConversion7.53
RFI Ratio	97.0	Off Test Wgt.	1155	DryMatConvRatio142.0
ADG	3.59	WDA	2.97	Fat .14
ADG Ratio	103.4	WDA Ratio	98.0	Scrotal CM 39
REA	12.8	% IMF	4.08	Adj. Pelvic 144
REA Ratio	99.5	% IMF Ratio	127.9	Adj. Frame Score 5.2

Owner: Mike & Nicholas Siemens  
 Paradox Farms, 316-737-9318

	CED	BW	WW	YW	Milk	CW	Marb	REA
Bull	13.0	2.8	76	113	19	20	.45	.07
Brd Avg	12.3	.3	76	117	22	31	.32	.66

Reg. #P44344879 103.1 Index  
 Polled Lot #34 22951 GSBT #  
 BD 3/25/22 Hereford K390 Tattoo

**MM Ben X109 B904 K390**

KCF Bennett Revolution KCF Bennett Revolution  
 MM Bennett X109 MM Miss Bennett  
 MM Miss Harland MM Miss Fiona

<b>Test Results:</b>	Off Test Age	563	Adj. WW	
	BW		Adj. YW	
RFI	-1.5	On Test Wgt.		DryMatConversion8.16
RFI Ratio	104.5	Off Test Wgt.	1705	DryMatConvRatio115.2
ADG	3.28	WDA	3.03	Fat .22
ADG Ratio	111.9	WDA Ratio	107.4	Scrotal CM 36
REA	9.8	% IMF	3.53	Adj. Pelvic 165
REA Ratio	87.2	% IMF Ratio	109.3	Adj. Frame Score 5.7

Owner: MM Ranch Polled Hereford  
 Alex Mih, 620-212-3250

	CED	BW	WW	YW	Milk	CW	Marb	REA
Bull	8.5	2.3	58	92	19	60	.49	.27
Brd Avg	3	2.7	55	88	26	69	.13	.42

Reg. #20572411 102.9 Index  
 Black, Polled Lot #35 22913 GSBT #  
 BD 3/12/22 Angus R292 Tattoo

**RC 406 292**

Bca CC & 7 3120 D A C Apollo 101  
 RC 3120 406 RC Georgina 1205  
 RC Missie 010C RC Georgina Mytty 218

<b>Test Results:</b>	Off Test Age	383	Adj. WW	
	BW		Adj. YW	
RFI	-1.19	On Test Wgt.	755	DryMatConversion9.61
RFI Ratio	103.6	Off Test Wgt.	1110	DryMatConvRatio111.2
ADG	3.17	WDA	2.90	Fat .10
ADG Ratio	103.2	WDA Ratio	103.9	Scrotal CM 44
REA	11.6	% IMF	4.53	Adj. Pelvic 133
REA Ratio	99.2	% IMF Ratio	107.1	Adj. Frame Score 5.8

Owner: Larry & Nena Robuck  
 660-651-6621 or 660-295-4205

	CED	BW	WW	YW	Milk	CW	Marb	REA
Bull	9	-1	58	103	32	43	.64	.44
Brd Avg	7	1.2	63	111	27	49	.66	.64





Reg. #20543332 102.4 Index  
 Black, Polled Lot #36 23046 GSBT #  
 BD 9/8/22 Angus 2G49 Tattoo

**Bakers Northside 2G49 of GAR**

KCF Bennett Southside GAR Proactive  
 Bakers Northside 6007 Blackcap Spade 8153 of GAR  
 Bakers Ericamere 3128 Blackcap Spade 9G65 of GAR

<b>Test Results:</b>	Off Test Age	396	Adj. WW	795
	BW	75	Adj. YW	1199
RFI	-0.11	On Test Wgt.	950	DryMatConversion5.71
RFI Ratio	100.3	Off Test Wgt.	1260	DryMatConvRatio103.5
ADG	2.77	WDA	3.18	Fat
ADG Ratio	88.1	WDA Ratio	111.8	Scrotal CM
REA	12.4	% IMF	4.60	Adj. Pelvic
REA Ratio	106.9	% IMF Ratio	112.5	Adj. Frame Score
				6.1

Owner: Norman & Vicky Garton  
 Garton Angus Ranch, 417-684-5477

	CED	BW	WW	YW	Milk	CW	Marb	REA
Bull	5	.3	79	136	34	73	.72	.88
Brd Avg	7	1.2	63	111	27	49	.66	.64

Reg. #4172093 101.7 Index  
 Black, Polled Lot #38 22902 GSBT #  
 BD 3/8/22 Simmental K39B Tattoo

**K39B**

OMF Epic E27 SRS Colt  
 Schooley Standout 27G SRS Miss Silvermist  
 CLRS Beauty Queen MOO Blanche N39K

<b>Test Results:</b>	Off Test Age	387	Adj. WW	795
	BW	74	Adj. YW	1199
RFI	-1.23	On Test Wgt.	843	DryMatConversion9.73
RFI Ratio	103.7	Off Test Wgt.	1230	DryMatConvRatio109.9
ADG	3.46	WDA	3.18	Fat
ADG Ratio	103.1	WDA Ratio	105.9	Scrotal CM
REA	12.3	% IMF	3.71	Adj. Pelvic
REA Ratio	102.3	% IMF Ratio	103.6	Adj. Frame Score
				6.0

Owner: Merry Meadows Simmental  
 Lonnie Peetz, 816-390-3436

	CED	BW	WW	YW	Milk	CW	Marb	REA
Bull	11.6	-0.3	64	91	24	24	.28	.54
Brd Avg	11.1	1.5	78	116	23	28	.14	.87

Reg. #P44345053 101.2 Index  
 Polled Lot #40 22952 GSBT #  
 BD 2/19/22 Hereford K312 Tattoo

**MM Ben X339 E963 K312**

KCF Bennett Revolution KCF Bennett 936  
 MM Bennett X339 MM Miss Bennett  
 MM Miss Ben T077 MM Miss Proficient

<b>Test Results:</b>	Off Test Age	597	Adj. WW	655
	BW	88	Adj. YW	1011
RFI	-3.81	On Test Wgt.	1640	DryMatConversion9.17
RFI Ratio	111.4	Off Test Wgt.	1640	DryMatConvRatio102.5
ADG	2.67	WDA	2.75	Fat
ADG Ratio	91.1	WDA Ratio	97.4	Scrotal CM
REA	11.4	% IMF	3.53	Adj. Pelvic
REA Ratio	102.0	% IMF Ratio	109.3	Adj. Frame Score
				5.8

Owner: MM Ranch Polled Hereford  
 Alex Mih, 620-212-3250

	CED	BW	WW	YW	Milk	CW	Marb	REA
Bull	5.1	3.2	58	87	22	51	.22	.17
Brd Avg	3	2.7	55	88	26	69	.13	.42



Reg. #20451420 101.1 Index  
 Black, Polled Lot #41 23062 GSBT #  
 BD 9/14/22 Angus W027 Tattoo

**AWW Royal Worthington**

VAR Xfinity 3009 WR Journey-1X74  
 Worthington Dicipline WRR Royal Lass 739  
 Worthington Prophet 587 WRR Royal Lass 179

<b>Test Results:</b>	Off Test Age	390	Adj. WW	767
	BW		Adj. YW	1172
RFI	0.31	On Test Wgt.	935	DryMatConversion7.04
RFI Ratio	99.1	Off Test Wgt.	1230	DryMatConvRatio 83.9
ADG	2.63	WDA	3.15	Fat .16
ADG Ratio	83.9	WDA Ratio	110.7	Scrotal CM 39
REA	3.15	% IMF	3.92	Adj. Pelvic 164
REA Ratio	110.7	% IMF Ratio	95.8	Adj. Frame Score 6.2

Owner: Andrew Worthington  
 417-296-4495

	CED	BW	WW	YW	Milk	CW	Marb	REA
Bull	9	1.0	67	114	30	45	1.03	.84
Brd Avg	7	1.2	69	111	27	49	.66	.64

Reg. #4776055 100.9 Index  
 Red, Polled Lot #42 23080 GSBT #  
 BD 10/8/23 Red Angus 257K Tattoo

**TW Creedance 257K**

Red Wheel Creed 171A Red Bar-E-L AB Magic Mike  
 Red Wheel Creed 214C Red Wheel Auburn 98E  
 Black Wheel Jestgress 1Y Red Wheel Auburn 31B

<b>Test Results:</b>	Off Test Age	366	Adj. WW	808
	BW		Adj. YW	
RFI	0.22	On Test Wgt.	820	DryMatConversion6.61
RFI Ratio	99.3	Off Test Wgt.	1125	DryMatConvRatio 89.4
ADG	2.72	WDA	3.07	Fat .11
ADG Ratio	94.2	WDA Ratio	110.6	Scrotal CM 32
REA	12.9	% IMF	2.04	Adj. Pelvic 153
REA Ratio	122.3	% IMF Ratio	58.1	Adj. Frame Score 5.7

Owner: Twin Willow Farms  
 Bud Thomas, 417-861-6338

	CED	BW	WW	YW	Milk	CW	Marb	REA
Bull	7	2.2	73	111	27	33	.28	.30
Brd Avg	13	-1.9	60	96	26	23	.43	.14

Reg. #M987638 100.5 Index  
 White, Polled Lot #43 23071 GSBT #  
 BD 8/25/22 Charolais 224 Tattoo

**CARRS Mr Money Bags 224P**

WIA-Conley Insider D9 P M6 Fire Whistle 574P  
 CARRS Mr Cash 'Em In 024P LT Ms Fire Whistle 811  
 WC CCC Sweetheart 8030P LT Ms Maker 344

<b>Test Results:</b>	Off Test Age	390	Adj. WW	80
	BW		Adj. YW	
RFI	2.38	On Test Wgt.	688	DryMatConversion5.93
RFI Ratio	92.9	Off Test Wgt.	1110	DryMatConvRatio 99.7
ADG	3.77	WDA	2.85	Fat .08
ADG Ratio	106.7	WDA Ratio	96.2	Scrotal CM 37
REA	11.7	% IMF	3.09	Adj. Pelvic 190
REA Ratio	98.3	% IMF Ratio	111.6	Adj. Frame Score 5.9

Owner: Carr Cattle Co  
 Ryan Carr, 417-388-0562

	CED	BW	WW	YW	Milk	CW	Marb	REA
Bull	10.9	-1.2	63	116	31	17	.10	.66
Brd Avg	10.6	-1.2	60	109	24	23	.13	.70

Reg. #20646333 100.3 Index  
 Black, Polled Lot #44 23045 GSBT #  
 BD 9/10/22 Angus 55 Tattoo

**Fireball 2G55 of GAR**

GAR Sure Fire 6404 EWA Peyton 642  
 GB Fireball 672 Blackcap 0127 of GAR  
 GB Anticipation Blackcap 6G88 of GAR

<b>Test Results:</b>	Off Test Age	394	Adj. WW	767
	BW		Adj. YW	1172
RFI	-0.49	On Test Wgt.	868	DryMatConversion5.95
RFI Ratio	101.5	Off Test Wgt.	1175	DryMatConvRatio 99.3
ADG	2.74	WDA	2.98	Fat .14
ADG Ratio	87.3	WDA Ratio	104.6	Scrotal CM 34
REA	13.0	% IMF	3.87	Adj. Pelvic 233
REA Ratio	112.1	% IMF Ratio	94.6	Adj. Frame Score 6.1

Owner: Norman & Vicky Garton  
 Garton Angus Ranch, 417-684-5477

	CED	BW	WW	YW	Milk	CW	Marb	REA
Bull	9	1.1	76	130	26	67	1.68	.88
Brd Avg	7	1.2	63	111	27	49	.66	.64

Reg. #20543335 100.1 Index  
 Black, Polled Lot #45 23048 GSBT #  
 BD 9/14/22 Angus 2G60 Tattoo

**Bakers Northside 2G60 of GAR**

KCF Bennett Southside Plattermere Weigh Up K360  
 Bakers Northside 6007 Traveler Erica 129 of GAR  
 Bakers Ericamere 3128 Traveler Erica 1132 of GAR

<b>Test Results:</b>	Off Test Age	390	Adj. WW	721
	BW		Adj. YW	1102
RFI	0.86	On Test Wgt.	843	DryMatConversion6.88
RFI Ratio	97.4	Off Test Wgt.	1145	DryMatConvRatio 85.9
ADG	2.70	WDA	2.94	Fat .17
ADG Ratio	85.9	WDA Ratio	103.0	Scrotal CM 32
REA	13.2	% IMF	4.16	Adj. Pelvic 146
REA Ratio	113.8	% IMF Ratio	101.7	Adj. Frame Score 6.2

Owner: Norman & Vicky Garton  
 Garton Angus Ranch, 417-684-5477

	CED	BW	WW	YW	Milk	CW	Marb	REA
Bull	7	1.0	79	137	31	56	.88	.59
Brd Avg	7	1.2	63	111	27	49	.66	.64

Reg. #4117443 99.8 Index  
 Black, Polled Lot #46 23012 GSBT #  
 BD 9/17/22 Simmental K35 Tattoo

**FCCI Eden's Grand Opry K35**

WLTR Nashville 22A TKEE Classified  
 WLTR Grand Ole Opry 12E LLSF Eden E001  
 WLTR Lydia 39U LLSF Urababydoll U001

<b>Test Results:</b>	Off Test Age	387	Adj. WW	628
	BW		Adj. YW	
RFI	0.35	On Test Wgt.	795	DryMatConversion6.62
RFI Ratio	99.0	Off Test Wgt.	1135	DryMatConvRatio 89.3
ADG	3.04	WDA	2.93	Fat .09
ADG Ratio	100.0	WDA Ratio	100.0	Scrotal CM 36
REA	11.5	% IMF	3.09	Adj. Pelvic 166
REA Ratio	100.0	% IMF Ratio	100.0	Adj. Frame Score 5.7

Owner: Luke or Amanda Kagarice  
 Faith Cattle Co, 816-590-2234

	CED	BW	WW	YW	Milk	CW	Marb	REA
Bull	7.4	3.4	90	124	22	35	.20	.79
Brd Avg	11.1	1.5	78	116	23	28	.14	.87

Reg. #M987640 99.6 Index  
 White, Polled Lot #47 23074 GSBT #  
 BD 10/15/22 Charolais 234 Tattoo

**CARRS Mr Firewhistle 234P**

M6 Fire Whistle 574P LT Venture 3198 Pld  
 ACE LT Fire Whistle 902 Carrs Ms Venture 1708  
 LT Mo Bob 612 Whites Miss Surprise

<b>Test Results:</b>	Off Test Age	382	Adj. WW	
	BW	73	Adj. YW	
RFI	0.84	On Test Wgt.	745	DryMatConversion5.21
RFI Ratio	97.5	Off Test Wgt.	1150	DryMatConvRatio113.4
ADG	3.62	WDA	3.01	Fat .19
ADG Ratio	102.4	WDA Ratio	101.7	Scrotal CM 35
REA	11.9	% IMF	2.57	Adj. Pelvic 143
REA Ratio	100.2	% IMF Ratio	92.8	Adj. Frame Score 6.3

Owner: Carr Cattle Co  
 Ryan Carr, 417-388-0562

	CED	BW	WW	YW	Milk	CW	Marb	REA
Bull	12.9	-1.7	63	116	31	27	.14	.77
Brd Avg	10.6	-1.2	60	109	24	23	.13	.70



Reg. #20634797 99.4 Index  
 Black, Polled Lot #48 23049 GSBT #  
 BD 9/10/22 Angus 2132 Tattoo

**Growth Fund 2132 of GAR**

Basin Payweight 1682 SydGen C C & 7  
 Deer Valley Growth Fund Traveler Erica of GAR  
 Deer Valley Rita 36113 Traveler Erica 8116 of GAR

<b>Test Results:</b>	Off Test Age	394	Adj. WW	579
	BW	80	Adj. YW	1056
RFI	1.06	On Test Wgt.	738	DryMatConversion4.83
RFI Ratio	96.8	Off Test Wgt.	1140	DryMatConvRatio122.4
ADG	3.59	WDA	2.89	Fat .21
ADG Ratio	114.3	WDA Ratio	101.5	Scrotal CM 35
REA	10.5	% IMF	3.61	Adj. Pelvic 192
REA Ratio	90.5	% IMF Ratio	88.3	Adj. Frame Score 5.9

Owner: Norman & Vicky Garton  
 Garton Angus Ranch, 417-684-5477

	CED	BW	WW	YW	Milk	CW	Marb	REA
Bull	4	4.0	86	150	26	62	.48	.74
Brd Avg	7	1.2	63	111	27	49	.66	.64

Reg. #4711821 99.4 Index  
 Red, Polled Lot #49 22811 GSBT #  
 BD 1/17/22 Red Angus 2221 Tattoo

**KCRED 2221**

Brown Revelation P7021 MLK CRK Fusion 5292  
 Brown Oracle B112 Leland Fusion 5202-9319  
 Brown Ms P707 Leland Echo 6491

<b>Test Results:</b>	Off Test Age	399	Adj. WW	
	BW	50	Adj. YW	
RFI	-1.54	On Test Wgt.	603	DryMatConversion5.78
RFI Ratio	104.6	Off Test Wgt.	880	DryMatConvRatio113.0
ADG	2.47	WDA	2.21	Fat .11
ADG Ratio	97.4	WDA Ratio	91.9	Scrotal CM 35
REA	10.9	% IMF	3.94	Adj. Pelvic
REA Ratio	97.2	% IMF Ratio	111.0	Adj. Frame Score 5.1

Owner: JH & MO Farms  
 James Howell 417-684-1082orMakenzie Oswalt 660-351-1917

	CED	BW	WW	YW	Milk	CW	Marb	REA
Bull	15	-3.9	63	111	24	44	.83	.46
Brd Avg	13	-1.9	60	96	26	23	.43	.14

Reg. #20481768 99.1 Index  
 Black, Polled Lot #50 23065 GSBT #  
 BD 10/5/22 Angus 99 Tattoo

**AWW Discipline Lad**

VAR Xfinity 3009 Farnsworth Sure Fire  
 Worthington Discipline AWW Sure Fire Lass  
 Worthington Prophet 587 WRR Royal Lass 739

<b>Test Results:</b>	Off Test Age	369	Adj. WW	
	BW		Adj. YW	
RFI	1.54	On Test Wgt.	690	DryMatConversion7.76
RFI Ratio	95.4	Off Test Wgt.	1005	DryMatConvRatio 76.2
ADG	2.81	WDA	2.72	Fat .17
ADG Ratio	89.6	WDA Ratio	95.6	Scrotal CM 32
REA	13.4	% IMF	3.94	Adj. Pelvic 189
REA Ratio	115.5	% IMF Ratio	96.3	Adj. Frame Score 5.9

Owner: Andrew Worthington  
 417-296-4495

	CED	BW	WW	YW	Milk	CW	Marb	REA
Bull	10	.8	69	120	30	49	.22	.77
Brd Avg	7	1.2	63	111	27	49	.66	.64

Reg. #4225302 98.8 Index  
 Black, Polled Lot #51 23005 GSBT #  
 BD 9/11/22 SimAngus K29 Tattoo

**FCCI Declaration K29**

W/C Executive Order CCR Wide Range 9005A  
 GLS Declaration D611 FCCI Miss Wide Range G07  
 GLS Black Velvet B91 Oval F Miss Premium B428

<b>Test Results:</b>	Off Test Age	393	Adj. WW	605
	BW	80	Adj. YW	
RFI	0.40	On Test Wgt.	748	DryMatConversion7.08
RFI Ratio	98.8	Off Test Wgt.	1020	DryMatConvRatio 83.5
ADG	2.45	WDA	2.60	Fat .16
ADG Ratio	91.3	WDA Ratio	104.2	Scrotal CM 33
REA	11.6	% IMF	3.34	Adj. Pelvic 178
REA Ratio	106.8	% IMF Ratio	89.8	Adj. Frame Score 5.6

Owner: Luke & Amanda Kagarice  
 Faith Cattle Co, 816-590-2234

	CED	BW	WW	YW	Milk	CW	Marb	REA
Bull	11.3	0.6	90	140	15	31	.28	.99
Brd Avg	12.3	.3	76	117	22	31	.32	.66

Reg. #M987639 98.3 Index  
 White, Polled Lot #52 23072 GSBT #  
 BD 8/27/22 Charolais 225 Tattoo

**CARRS Mr Carbon Copy 225**

RBM TR Rhinestone Z38 WC Doubletree 2009  
 TR CAG Carbon Copy 7630 WC CCC Sweetheart 6006H  
 M&M Ms Carbine 1567 Baldrige Sweetheart 7M

<b>Test Results:</b>	Off Test Age	373	Adj. WW	606
	BW	73	Adj. YW	
RFI	-0.11	On Test Wgt.	770	DryMatConversion5.29
RFI Ratio	100.3	Off Test Wgt.	1130	DryMatConvRatio111.7
ADG	3.21	WDA	3.03	Fat .12
ADG Ratio	91.1	WDA Ratio	102.3	Scrotal CM 37
REA	12.1	% IMF	2.67	Adj. Pelvic 187
REA Ratio	101.9	% IMF Ratio	96.4	Adj. Frame Score 6.1

Owner: Carr Cattle Co  
 Ryan Carr, 417-388-0562

	CED	BW	WW	YW	Milk	CW	Marb	REA
Bull	16.5	-2.8	65	113	28	17	.20	.43
Brd Avg	10.6	-1.2	60	109	24	23	.13	.70

Reg. #P44344761 98.2 Index  
 Polled Lot #53 22953 GSBT #  
 BD 2/4/22 Hereford K15 Tattoo

**MM Gerber 43A F113 K015**

Gerber Ambassador CK Mr Harland  
 MM Gerber 43A MM Miss Harland  
 MM Miss Spartan MM Miss Prime

<b>Test Results:</b>	Off Test Age	612	Adj. WW	606
	BW	89	Adj. YW	947
RFI	1.54	On Test Wgt.	1680	DryMatConversion9.58
RFI Ratio	95.4	Off Test Wgt.	1680	DryMatConvRatio 98.0
ADG	3.13	WDA	2.75	Fat .14
ADG Ratio	106.8	WDA Ratio	97.3	Scrotal CM 33
REA	11.3	% IMF	2.58	Adj. Pelvic 190
REA Ratio	101.3	% IMF Ratio	79.9	Adj. Frame Score 6.0

Owner: MM Ranch Polled Hereford  
 Alex Mih, 620-212-3250

	CED	BW	WW	YW	Milk	CW	Marb	REA
Bull	2.4	2.6	60	91	22	75	.05	.56
Brd Avg	3.0	2.7	55	88	26	69	.13	.42

Reg. #4738861 98.0 Index  
 Red, Polled Lot #54 23001 GSBT #  
 BD 9/3/22 Red Angus K020 Tattoo

**PRDX Spartacus K020**

Bieber Rouse Samurai X22 Webr Doc Holiday 2N  
 Bieber Spartacus A193 Bar S Betty 9650  
 Bieber Tilly 233U WR Ms Betty 640

<b>Test Results:</b>	Off Test Age	401	Adj. WW	763
	BW	81	Adj. YW	1039
RFI	2.80	On Test Wgt.	795	DryMatConversion7.77
RFI Ratio	91.6	Off Test Wgt.	1125	DryMatConvRatio 76.1
ADG	2.95	WDA	2.81	Fat .18
ADG Ratio	102.0	WDA Ratio	100.9	Scrotal CM 36
REA	10.5	% IMF	3.27	Adj. Pelvic 150
REA Ratio	99.5	% IMF Ratio	93.2	Adj. Frame Score 5.8

Owner: Mike & Nicholas Siemens  
 Paradox Farms, 316-737-9318

	CED	BW	WW	YW	Milk	CW	Marb	REA
Bull	13	-2.9	65	104	25	4	.50	-0.29
Brd Avg	13	-1.9	60	96	26	23	.43	.14



Reg. #20468773 97.8 Index  
 Black, Polled Lot #55 23068 GSBT #  
 BD 8/11/22 Angus 15 Tattoo

**RAF 212 Fireball 6103**

GAR Sure Fire 6404 KCF Bennett Absolute  
 GB Fireball 672 RAF 6103 Absolute N218  
 GB Anticipation GAR Objective N218

<b>Test Results:</b>	Off Test Age	424	Adj. WW	
	BW	55	Adj. YW	
RFI	-1.87	On Test Wgt.	660	DryMatConversion4.97
RFI Ratio	106.6	Off Test Wgt.	1035	DryMatConvRatio118.9
ADG	3.35	WDA	2.44	Fat .19
ADG Ratio	106.6	WDA Ratio	85.7	Scrotal CM 33
REA	10.8	% IMF	3.86	Adj. Pelvic 142
REA Ratio	93.1	% IMF Ratio	94.4	Adj. Frame Score 5.8

Owner: Royer Angus Farms  
 Lewis Royer, 417-342-5210

	CED	BW	WW	YW	Milk	CW	Marb	REA
Bull	11	.5	71	124	23	47	1.65	1.01
Brd Avg	7	1.2	63	111	81	49	.66	.64

Reg. #20464213 97.7 Index  
 Black, Polled Lot #56 23063 GSBT #  
 BD 9/15/22 Angus 2G63 Tattoo

**Growth Fund 2G63 of GAR**

Basin Payweight 1682 AAR Ten X 7008  
 Deer Valley Growth Fund Buena Ann 7G98 of GAR  
 Deer Valley Rita 36113 SydGen Foundation Buena Ann

<b>Test Results:</b>	Off Test Age	389	Adj. WW	
	BW		Adj. YW	
RFI	-0.71	On Test Wgt.	820	DryMatConversion6.35
RFI Ratio	102.1	Off Test Wgt.	1150	DryMatConvRatio 93.1
ADG	2.95	WDA	2.96	Fat .19
ADG Ratio	93.8	WDA Ratio	103.7	Scrotal CM 32
REA	10.7	% IMF	4.11	Adj. Pelvic 166
REA Ratio	82.2	% IMF Ratio	100.5	Adj. Frame Score 5.7

Owner: Andrew Worthington  
 417-296-4495

	CED	BW	WW	YW	Milk	CW	Marb	REA
Bull	13	-.9	78	149	27	67	.13	.39
Brd Avg	7	1.2	63	111	27	49	.66	.64

Reg. #20415155 97.7 Index  
 Black, Polled Lot #57 23066 GSBT #  
 BD 8/17/22 Angus D016 Tattoo

**Creek Envy D016**

SAV Recharge 3436 Connealy In Focus 4925  
 Bruin Envy 7248 Rathbun Barbara D512  
 Bruin 943G Blackbird Rathbun Barbara B542

<b>Test Results:</b>	Off Test Age	418	Adj. WW	733
	BW	78	Adj. YW	
RFI	3.64	On Test Wgt.	883	DryMatConversion7.08
RFI Ratio	89.1	Off Test Wgt.	1225	DryMatConvRatio 83.5
ADG	3.05	WDA	2.93	Fat .16
ADG Ratio	97.2	WDA Ratio	102.8	Scrotal CM 40
REA	12.8	% IMF	3.22	Adj. Pelvic 178
REA Ratio	110.3	% IMF Ratio	78.7	Adj. Frame Score 5.9

Owner: Creek Cattle Co  
 David Yackley, 731-879-1380

	CED	BW	WW	YW	Milk	CW	Marb	REA
Bull	8	-.6	73	132	16	52	.58	.80
Brd Avg	7	1.2	63	111	27	49	.66	

Reg. #20572410 97.7 Index  
 Black, Polled Lot #58 22914 GSBT #  
 BD 3/1/22 Angus R172 Tattoo

**RC 807 172**

VAR Generation 2100 Gerloff New Worth 9023  
 Edgewood Generation RC Missie 594  
 Edgewood Rosegay 310 RC Missie 381C

<b>Test Results:</b>	Off Test Age	394	Adj. WW	
	BW		Adj. YW	
RFI	0.86	On Test Wgt.	710	DryMatConversion9.34
RFI Ratio	97.4	Off Test Wgt.	1088	DryMatConvRatio114.5
ADG	3.38	WDA	2.76	Fat .08
ADGRatio	109.9	WDA Ratio	99.0	Scrotal CM 39
REA	11.3	% IMF	3.07	Adj. Pelvic 173
REA Ratio	96.7	% IMF Ratio	72.6	Adj. Frame Score 5.9

Owner: Larry & Nena Robuck  
 660-651-6621 or 660-295-4205

	CED	BW	WW	YW	Milk	CW	Marb	REA
Bull	11	.1	58	102	26	44	.45	.75
Brd Avg	7	1.2	63	111	27	49	.66	.64

Reg. #4172105 96.8 Index  
 Black, Polled Lot #59 22903 GSBT #  
 BD 3/20/22 SimAngus K191 Tattoo

**K191**

CCR Anchor 9071B JM Ol Steel Y50  
 RPK/MOO Anchorman F36D MOO Raven G191  
 HPF Red Jewel 362D Hanel Miss America U814

<b>Test Results:</b>	Off Test Age	375	Adj. WW	
	BW	82	Adj. YW	
RFI	-0.93	On Test Wgt.	783	DryMatConversion9.27
RFI Ratio	102.8	Off Test Wgt.	1158	DryMatConvRatio115.3
ADG	3.35	WDA	3.09	Fat .13
ADG Ratio	96.5	WDA Ratio	101.9	Scrotal CM 43
REA	12.9	% IMF	2.30	Adj. Pelvic 186
REA Ratio	100.6	% IMF Ratio	72.1	Adj. Frame Score 6.4

Owner: Merry Meadows Simmentals  
 Lonnie Peetz 816-390-3436

	CED	BW	WW	YW	Milk	CW	Marb	REA
Bull								
Brd Avg	12.3	.3	76	117	22	31	.32	.66

Reg. #20680674 96.8 Index  
 Black, Polled Lot #60 23018 GSBT #  
 BD 9/7/22 Angus 234 Tattoo

**Byergo Goalkeeper 2345**

SydGen Enhance Baldridge Colonel C251  
 Baldridge SR Goalkeeper Byergo Clover 857  
 Baldridge Isabel E030 Byergo Clover 204

<b>Test Results:</b>	Off Test Age	397	Adj. WW	735
	BW	61	Adj. YW	1137
RFI	-0.04	On Test Wgt.	903	DryMatConversion6.03
RFI Ratio	100.1	Off Test Wgt.	1200	DryMatConvRatio 98.0
ADG	2.65	WDA	3.02	Fat .17
ADG Ratio	84.5	WDA Ratio	106.1	Scrotal CM 38
REA	11.0	% IMF	4.37	Adj. Pelvic 191
REA Ratio	94.8	% IMF Ratio	106.8	Adj. Frame Score 6.1

Owner: Rex Byergo  
 417-549-0641

	CED	BW	WW	YW	Milk	CW	Marb	REA
Bull	5	1.7	83	160	32	80	.99	.82
Brd Avg	7	1.2	63	111	27	49	.66	.64

Reg. #20542303 96.7 Index  
 Black, Polled Lot #61 23040 GSBT #  
 BD 10/1/22 Angus 2G83 Tattoo

**Resilient 2G83 of GAR**

Sitz Stellar 726D Rampage 7117 of GAR  
 Sitz Resilient 10208 Linthicum Lucy 9166 of GAR  
 Sitz Miss Burgess 1856 Linthicum Lucy 7024

<b>Test Results:</b>	Off Test Age	373	Adj. WW	688
	BW	75	Adj. YW	1133
RFI	-0.37	On Test Wgt.	830	DryMatConversion6.18
RFI Ratio	101.1	Off Test Wgt.	1105	DryMatConvRatio 95.6
ADG	2.46	WDA	2.96	Fat .20
ADG Ratio	78.2	WDA Ratio	103.9	Scrotal CM 34
REA	12.6	% IMF	3.78	Adj. Pelvic 187
REA Ratio	108.6	% IMF Ratio	92.4	Adj. Frame Score 5.4

Owner: George & Crystal Garton  
 417-684-0366 George, 417-448-7559 Crystal

	CED	BW	WW	YW	Milk	CW	Marb	REA
Bull	13	-1.4	58	104	34	26	.57	.35
Brd Avg	7	1.2	63	111	27	49	.66	.64

Reg. #P44344965 95.5 Index  
 Polled Lot #62 22954 GSBT #  
 BD 2/13/22 Hereford K297 Tattoo

**MM Bennett A350 K297**

Gerber Ambassador KCF Bennett 936  
 MM Gerber 43A MM Miss Ben 936  
 MM Miss Domino MM Mis Bennet

<b>Test Results:</b>	Off Test Age	603	Adj. WW	609
	BW	88	Adj. YW	1010
RFI	-0.53	On Test Wgt.	1695	DryMatConversion9.13
RFI Ratio	101.6	Off Test Wgt.	1695	DryMatConvRatio103.0
ADG	3.06	WDA	2.81	Fat .19
ADG Ratio	104.4	WDA Ratio	99.7	Scrotal CM 39
REA	9.7	% IMF	2.52	Adj. Pelvic 174
REA Ratio	87.0	% IMF Ratio	78.0	Adj. Frame Score 5.3

Owner: MM Ranch Polled Hereford  
 Alex Mih 620-212-3250

	CED	BW	WW	YW	Milk	CW	Marb	REA
Bull	-0.6	3.2	56	88	14	44	.11	-0.10
Brd Avg	3.0	2.7	55	88	26	69	.13	.42

Reg. #20634789 96.2 Index  
 Black, Polled Lot #63 23051 GSBT #  
 BD 9/6/22 Angus 2124 Tattoo

**Growth Fund 2124 of GAR**

Basin Payweight 1682 SydGen C C & 7  
 Deer Valley Growth Fund Traveler Erica 1G57 of GAR  
 Deer Valley Rita 36113 Traveler Ereica 8116 of GAR

<b>Test Results:</b>	Off Test Age	398	Adj. WW	610
	BW	75	Adj. YW	1036
RFI	1.83	On Test Wgt.	733	DryMatConversion5.67
RFI Ratio	94.5	Off Test Wgt.	1120	DryMatConvRatio104.2
ADG	3.46	WDA	2.81	Fat .14
ADG Ratio	110.0	WDA Ratio	98.7	Scrotal CM 38
REA	10.2	% IMF	3.42	Adj. Pelvic 187
REA Ratio	87.9	% IMF Ratio	83.6	Adj. Frame Score 5.8

Owner: Norman & Vicky Garton  
 Garton Angus Ranch, 417-684-5477

	CED	BW	WW	YW	Milk	CW	Marb	REA
Bull	13	-9	77	143	34	68	.52	.94
Brd Avg	7	1.2	63	111	27	49	.66	.64

Reg. #20680669 95.2 Index  
 Black, Polled Lot #64 23019 GSBT #  
 BD 9/2/22 Angus 235 Tattoo

**Byergo Alcatraz 235**

May-Way Breakout 1310 Byergo Impressive 380  
 HF Alcatraz 60F Byergo Clover 540  
 HF Mayflower 191Z Byergo Clover 2215

<b>Test Results:</b>	Off Test Age	402	Adj. WW	634
	BW	79	Adj. YW	1048
RFI	-0.37	On Test Wgt.	820	DryMatConversion6.27
RFI Ratio	101.0	Off Test Wgt.	1145	DryMatConvRatio 94.3
ADG	2.90	WDA	2.85	Fat .24
ADG Ratio	92.4	WDA Ratio	99.9	Scrotal CM 35
REA	11.1	% IMF	3.38	Adj. Pelvic 174
REA Ratio	95.7	% IMF Ratio	82.6	Adj. Frame Score 5.5

Owner: Rex Byergo  
 417-549-0641

	CED	BW	WW	YW	Milk	CW	Marb	REA
Bull	7	.4	46	90	30	38	.34	.45
Brd Avg	7	1.2	63	111	27	49	.66	.64

Reg. #20680675 95.0 Index  
 Black, Polled Lot #65 23021 GSBT #  
 BD 9/10/22 Angus 228 Tattoo

**Byergo Super Deluxe 228**

Diablo Deluxe 1104 Byergo Tour of Duty 514  
 Byergo Super Deluxe Byergo Clover 870  
 Byergo Miss Clover 623 Miss Clover 3320

<b>Test Results:</b>	Off Test Age	394	Adj. WW	649
	BW	57	Adj. YW	1023
RFI	-1.04	On Test Wgt.	748	DryMatConversion5.66
RFI Ratio	103.1	Off Test Wgt.	1075	DryMatConvRatio104.4
ADG	2.92	WDA	2.73	Fat .16
ADG Ratio	93.0	WDA Ratio	95.7	Scrotal CM 33
REA	10.2	% IMF	4.06	Adj. Pelvic 177
REA Ratio	87.9	% IMF Ratio	99.3	Adj. Frame Score 5.6

Owner: Rex Byergo  
 417-549-0641

	CED	BW	WW	YW	Milk	CW	Marb	REA
Bull	14	-2.1	59	105	35	51	.56	.61
Brd Avg	7	1.2	63	111	27	49	.66	.64

Reg. #4711801 94.3 Index  
 Red, Polled Lot #66 22812 GSBT #  
 BD 1/24/22 Red Angus 2015 Tattoo

**KCRED 2015**

HXC Authority 7794E Bieber Let's Roll B563  
 Brown PRA Patriot G6291 Bieber Durham 233F  
 Pelton Miss 2268C Bieber Durham 150C

<b>Test Results:</b>	Off Test Age	392	Adj. WW	651
	BW	82	Adj. YW	1036
RFI	1.34	On Test Wgt.	595	DryMatConversion6.51
RFI Ratio	96.0	Off Test Wgt.	855	DryMatConvRatio100.3
ADG	2.32	WDA	2.18	Fat .11
ADG Ratio	91.4	WDA Ratio	90.9	Scrotal CM 41
REA	9.89	% IMF	4.09	Adj. Pelvic 177
REA Ratio	88.2	% IMF Ratio	115.2	Adj. Frame Score 5.2

Owner: JH & MO Farms  
 James Howell 417-684-1082, MaKenzie Oswalt 660-351-1917

	CED	BW	WW	YW	Milk	CW	Marb	REA
Bull	12	-1.2	74	122	28	33	.73	.42
Brd Avg	13	-1.9	60	96	26	23	.43	.14

Reg. #20468769 93.3 Index  
 Black, Polled Lot #67 23067 GSBT #  
 BD 8/24/22 Angus R215 Tattoo

**RAF 215 Refresh 8110**

Gardens Cache R B Tour of Duty 177  
 GAR Refresh RAF 8110 Tour of Duty N218  
 GAR Momentum 1976 GAR Objective N218

<b>Test Results:</b>	Off Test Age	411	Adj. WW	
	BW	70	Adj. YW	
RFI	-0.53	On Test Wgt.	645	DryMatConversion5.43
RFI Ratio	101.6	Off Test Wgt.	990	DryMatConvRatio108.8
ADG	3.08	WDA	2.41	Fat .09
ADG Ratio	98.1	WDA Ratio	84.5	Scrotal CM 34
REA	11.0	% IMF	3.26	Adj. Pelvic 95
REA Ratio	94.8	% IMF Ratio	79.7	Adj. Frame Score 5.7

Owner: Royer Angus Farms  
 Lewis Royer, 417-342-5210

	CED	BW	WW	YW	Milk	CW	Marb	REA
Bull	2	2.4	63	111	37	54	.76	1.25
Brd Avg	7	1.2	63	111	27	49	.66	.64

Reg. #20575829 93.2 Index  
 Black, Polled Lot #68 23031 GSBT #  
 BD 6/27/22 Angus 213 Tattoo

**Byergo Whitlock 213**

S Chisum 6175 LCC New Standard  
 S Whitlock 179 Byergo Clover 850  
 S Pride Anna 709 Byergo Clover 513

<b>Test Results:</b>	Off Test Age	469	Adj. WW	722
	BW	80	Adj. YW	
RFI	-0.14	On Test Wgt.	985	DryMatConversion5.95
RFI Ratio	100.4	Off Test Wgt.	1350	DryMatConvRatio 99.3
ADG	3.26	WDA	2.88	Fat .16
ADG Ratio	92.3	WDA Ratio	95.6	Scrotal CM 38
REA	13.7	% IMF	3.45	Adj. Pelvic 172
REA Ratio	92.5	% IMF Ratio	81.0	Adj. Frame Score 6.1

Owner: Joe Byergo  
 816-390-2426

	CED	BW	WW	YW	Milk	CW	Marb	REA
Bull	9	.4	84	148	29	72	.47	.56
Brd Avg	7	1.2	63	111	27	49	.66	.64

Reg. #P44344809 92.9 Index  
 Polled Lot #69 22950 GSBT #  
 BD 2/16/22 Hereford K406 Tattoo

**MM Gerber 43A F113 K406**

Gerber Ambassador CK Mr On Target  
 MM Gerber 43A MM Miss Domino  
 MM Miss Spartan MM Miss Brax

<b>Test Results:</b>	Off Test Age	600	Adj. WW	596
	BW	91	Adj. YW	980
RFI	-0.13	On Test Wgt.	1655	DryMatConversion11.1
RFI Ratio	100.4	Off Test Wgt.	1655	DryMatConvRatio 84.4
ADG	2.51	WDA	2.76	Fat .10
ADG Ratio	85.7	WDA Ratio	97.8	Scrotal CM 32
REA	10.7	% IMF	2.65	Adj. Pelvic 153
REA Ratio	95.6	% IMF Ratio	82.0	Adj. Frame Score 5.5

Owner: MM Ranch Polled Hereford  
 Alex Mih, 620-212-3250

	CED	BW	WW	YW	Milk	CW	Marb	REA
Bull	6.6	1.2	54	86	23	74	.42	.50
Brd Avg	3.0	2.7	55	88	26	69	.13	.42

Reg. #4172075 92.5 Index  
 Red, Polled Lot #70 22904 GSBT #  
 BD 3/15/22 Simmental K07F Tattoo

**K07F**

CCR Anchor 9071B TNT Gunner N208  
 RPK/MOO Anchorman F36D MOO Coral F07Y  
 HPF Red Jewel 362D MOO Calliope Y07U

<b>Test Results:</b>	Off Test Age	380	Adj. WW	
	BW	82	Adj. YW	
RFI	0.64	On Test Wgt.	773	DryMatConversion18.0
RFI Ratio	98.1	Off Test Wgt.	1075	DryMatConvRatio 59.1
ADG	2.70	WDA	2.83	Fat .11
ADG Ratio	80.5	WDA Ratio	94.3	Scrotal CM 36
REA	13.0	% IMF	2.62	Adj. Pelvic 195
REA Ratio	108.1	% IMF Ratio	73.2	Adj. Frame Score 5.8

Owner: Merry Meadows Simmental  
 Lonnie Peetz, 816-390-3436

	CED	BW	WW	YW	Milk	CW	Marb	REA
Bull	9.4	2.1	67	96	22	18	.04	.69
Brd Avg	11.1	1.5	78	116	23	28	.14	.87

Reg. #20622955 93.0 Index  
 Black, Polled Lot #71 23004 GSBT #  
 BD 9/2/22 Angus K021 Tattoo

**PRDX Acclaim Chip K021**

Dameron First Class Jindra Acclaim  
 EXAR Blue Chip 1877B PRDX Eisa Erica G20  
 Greens Princess 1012 PRDX Eisa Erica E912

<b>Test Results:</b>	Off Test Age	402	Adj. WW	746
	BW	76	Adj. YW	1064
RFI	1.64	On Test Wgt.	793	DryMatConversion8.55
RFI Ratio	95.1	Off Test Wgt.	1095	DryMatConvRatio 69.1
ADG	2.70	WDA	2.72	Fat .13
ADG Ratio	85.9	WDA Ratio	95.6	Scrotal CM 37
REA	11.9	% IMF	3.31	Adj. Pelvic 163
REA Ratio	102.6	% IMF Ratio	80.9	Adj. Frame Score 6.0

Owner: Mike & Nicholas Siemens  
 Paradox Farms, 316-737-9318

	CED	BW	WW	YW	Milk	CW	Marb	REA
Bull	12	.3	65	106	32	34	.68	.46
Brd Avg	7	1.2	63	111	27	49	.66	.64

Reg. #20682287 91.2 Index  
 Black, Polled Lot #73 23025 GSBT #  
 BD 8/28/22 Angus 252 Tattoo

**Byergo Revelation 252**

Quaker Hill Rumpage OA36 Byergo Tour of Duty 514  
 VAR Revelation 6299 Byergo Clover 038  
 Sandpoint Blackbird 8809 Byergo Clover 960

<b>Test Results:</b>	Off Test Age	407	Adj. WW	712
	BW	58	Adj. YW	1106
RFI	-0.79	On Test Wgt.	865	DryMatConversion6.71
RFI Ratio	102.4	Off Test Wgt.	1140	DryMatConvRatio 88.1
ADG	2.46	WDA	2.80	Fat .12
ADG Ratio	78.2	WDA Ratio	98.3	Scrotal CM 34
REA	10.5	% IMF	3.69	Adj. Pelvic 182
REA Ratio	90.5	% IMF Ratio	90.2	Adj. Frame Score 6.0

Owner: Rex Byergo  
 417-549-0641

	CED	BW	WW	YW	Milk	CW	Marb	REA
Bull	5	1.0	80	137	29	70	.64	.72
Brd Avg	7	1.2	63	111	27	49	.66	.64

Reg. #20572412 90.7 Index  
 Black, Polled Lot #74 22912 GSBT #  
 BD 3/24/22 Angus 422 Tattoo

RC 807 422

VAR Generation 2100 Edgewood Southside 615  
 Edgewood Generation 807 RC Rose 269  
 Edgewood Rosegay 310 Edgewood Rose 105

<b>Test Results:</b>	Off Test Age	371	Adj. WW	
	BW		Adj. YW	
RFI	-1.5	On Test Wgt.	670	DryMatConversion10.4
RFI Ratio	104.5	Off Test Wgt.	945	DryMatConvRatio102.3
ADG	2.46	WDA	2.55	Fat .13
ADG Ratio	80.0	WDA Ratio	91.3	Scrotal CM 38
REA	10.7	% IMF	3.69	Adj. Pelvic 177
REA Ratio	91.5	% IMF Ratio	87.2	Adj. Frame Score 5.9

Owner: Larry & Nena Robuck  
 660-651-6621 or 660-295-4205

	CED	BW	WW	YW	Milk	CW	Marb	REA
Bull	11	.2	54	92	30	37	.60	.55
Brd Avg	7	1.2	63	111	27	49	.66	.64

## Consignment Schedule To Performance Test Your Bulls

Weaned Bulls Born Aug 15>Oct 31> Arrive by June 1, 2024  
 Weaned Bulls Born Nov 1>Dec 31> Arrive by July 1, 2024  
 Weaned Bulls Born Jan 1>Feb 28> Arrive by Oct 1, 2024  
 Weaned Bulls Born Mar 1>May 31> Arrive by Dec 1, 2024

Reg. #EM979914 88.4 Index  
 White, Polled Lot #75 22790 GSBT #  
 BD 2/2/22 Charolais 210 Tattoo

CARRS Mr Authority 210 P ET

LHD Choteau B1669 P VCR Sir Duke 914 Pld  
 LT Authority 6229 Pld Southern Elvira 696S ET  
 LT Katy 4273 Pld Baldrige Elvira 62D

<b>Test Results:</b>	Off Test Age	383	Adj. WW	617
	BW	74	Adj. YW	923
RFI	1.61	On Test Wgt.	688	DryMatConversion9.44
RFI Ratio	95.2	Off Test Wgt.	903	DryMatConvRatio 69.2
ADG	1.92	WDA	2.36	Fat .08
ADG Ratio	72.2	WDA Ratio	88.6	Scrotal CM 37
REA	12.5	% IMF	2.24	Adj. Pelvic
REA Ratio	105.3	% IMF Ratio	75.4	Adj. Frame Score 5.8

Owner: Carr Cattle Co  
 Ryan Carr, 417-388-0562

	CED	BW	WW	YW	Milk	CW	Marb	REA
Bull	20.2	-5.3	57	103	19	12	.11	.60
Brd Avg	10.6	-1.2	60	109	24	23	.13	.70





# Garton Angus Ranch

## Presentation of Females

**Angus**

**Cows**

**Pairs**

**Heifers**

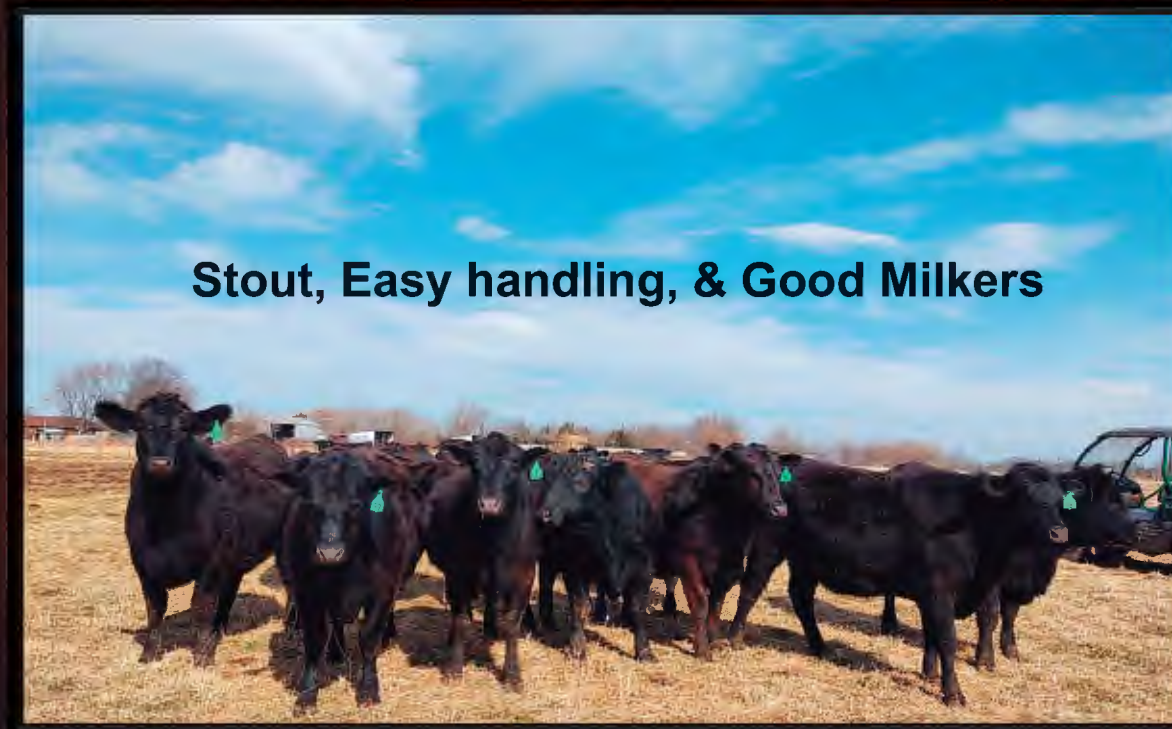

**Stout, Easy handling, & Good Milkers**

**High  
Performing  
Females**

**Lots  
101-120**

**For more information contact**

**Norman or Vicki Garton**  
417-684-5477 Norman  
417-448-4887 Vicki  
ngar2@yahoo.com

**George or Crystal Garton**  
417-684-0366 George  
417-448-7559 Crystal  
cgarton@smithfield.com

Green Springs Fall Sale 2023

Tag:	0127	<b>Blackcap 0127 of GAR</b>	<b>19962885</b>
Tattoo:	0127	Cow Angus GS	Birth Date: 09/26/20

+\*Quaker Hill Manning 4EX9[AMF-CAF-XF] BW: 78  
 \*E W A Peyton 642[AMF-CAF-XF] WW Adj: 634  
 #+\*E W A 444 of 968 Progress[DDF-OSF] WW Ratio: 103  
 #+\*G A R Prophet[AMF-CAF-XF] YW Adj:  
 #BLACKCAP 6G88 of GAR YW Ratio:  
 GAR BlackKat Total Impact YH Adj:

CED	BW	WW	YW	CEM	Milk	\$EN	CW	Marb	RE	Fat	\$M	\$F	\$B
Acc	Acc	Acc	Acc	Acc	Acc		Acc	Acc	Acc	Acc	\$W	\$G	\$C
+6	+2.3	+78	+131	+13	+31	-25	+59	+1.43	+58	+0.36	+75	+98	+188
.35	.53	.46	.38	.31	.34		.40	.36	.35	.31	+76	+90	+319

Cow is in the top 1% marbling, top 2% \$G, \$C, Top 4% \$B, and top 5% for WW, HP, \$W. Bull calf at side born 9-19-23 to Sitz Resilient 10208 (19057457).

Tag:	3G74	<b>Resilient 3G74 of GAR</b>	<b>20760598</b>
Tattoo:	3G74	Bull	Birth Date: 09/19/23

\*Sitz Stellar 726D[AMF-CAF-XF] BW: 76  
 \*Sitz Resilient 10208[AMF-CAF-XF] WW Adj:  
 \*Sitz Miss Burgess 1856 WW Ratio:  
 \*E W A Peyton 642[AMF-CAF-XF] YW Adj:  
 Blackcap 0127 of GAR YW Ratio:  
 #BLACKCAP 6G88 of GAR YH Adj:

CED	BW	WW	YW	CEM	Milk	\$EN	CW	Marb	RE	Fat	\$M	\$F	\$B
Acc	Acc	Acc	Acc	Acc	Acc		Acc	Acc	Acc	Acc	\$W	\$G	\$C
I+7	I+1.4	I+77	I+131	I+9	I+27	-14	I+50	I+1.14	I+.64	I+.015	+84	+87	+165
.05	.05	.05	.05	.05	.05		.05	.05	.05	.05	+77	+78	+298

Bull calf is in 10% for HP, Marbling, \$M, \$W, \$G, \$C, and top 15% WW and HS.

Tag:	0119	<b>Dora 0119 of GAR</b>	<b>19924761</b>
Tattoo:	0119	Cow	Birth Date: 09/15/20

\*Silveiras Conversion 8064[AMF-CAF-XF] BW: 76  
 \*BUBS Southern Charm AA31[AMF-CAF-XF] WW Adj: 615  
 \*Hickory Hill Erica 009 WW Ratio: 100  
 \*Spur Franchise of Garton[RDC-AMF-XF] YW Adj:  
 #Dora 7G89 of GAR YW Ratio:  
 Briarwood Dora 1028 YH Adj:

CED	BW	WW	YW	CEM	Milk	\$EN	CW	Marb	RE	Fat	\$M	\$F	\$B
Acc	Acc	Acc	Acc	Acc	Acc		Acc	Acc	Acc	Acc	\$W	\$G	\$C
+1	+2.5	+65	+110	+4	+29	-12	I+45	I+.80	I+.87	I+.009	+62	+94	+158
.25	.37	.30	.22	.25	.21		.05	.05	.05	.05	+60	+64	+267

Cow ranks in top 10% for RE and top 15% \$G, \$B, \$C. Due to calve 10-29-2023 to Sitz Accomplishment 720F (19078208).

Tag:	1121	<b>MISS IRENE 1121 of GAR</b>	<b>20332585</b>
Tattoo:	1121	Cow	Birth Date: 09/29/21

#\*SydGen Exceed 3223[AMF-CAF-XF] BW: 74  
 SydGen Enhance[AMF-CAF-XF] WW Adj: 755  
 SydGen Rita 2618 WW Ratio: 103  
 #+\*TEX Playbook 5437[AMF-CAF-XF] YW Adj: 1180  
 YW Ratio: 100  
 MISS IRENE 9108 of GAR YH Adj:  
 MISS IRENE 5G96 of GAR

CED	BW	WW	YW	CEM	Milk	\$EN	CW	Marb	RE	Fat	\$M	\$F	\$B
Acc	Acc	Acc	Acc	Acc	Acc		Acc	Acc	Acc	Acc	\$W	\$G	\$C
+3	+2.6	+74	+131	+10	+32	-20					+75	+88	
.28	.36	.29	.22	.21	.20						+64		

Bred heifer is in the top 15% for WW, YW, and Milk. Bred to BAR Dynamic (19923789) and due around 11-6-2023.

Tag:	1118	<b>Growth Fund 1118 of GAR</b>	<b>20329900</b>
Tattoo:	1118	Cow Angus GS	Birth Date: 09/29/21

#+\*Basin Payweight 1682[AMF-CAF-XF] BW: 68  
 +\*Deer Valley Growth Fund[AMF-CAF-XF] WW Adj: 503  
 +\*Deer Valley Rita 36113[DDF] WW Ratio: 100  
 #\*SydGen C C & 7[AMF-CAF-XF] YW Adj:  
 Traveler Erica 4G28 of GAR YW Ratio:  
 Traveler Erica 5G27 of GAR YH Adj:

CED	BW	WW	YW	CEM	Milk	\$EN	CW	Marb	RE	Fat	\$M	\$F	\$B
Acc	Acc	Acc	Acc	Acc	Acc		Acc	Acc	Acc	Acc	\$W	\$G	\$C
+8	+3	+69	+122	+10	+36	-41	+62	+1.19	+62	+0.14	+47	+107	+136
.36	.53	.43	.39	.33	.35		.42	.39	.38	.34	+70	+29	+223

First calf heifer is in top 10% for Milk and MH, top 15% for YH and MW. She has a heifer calf at side born 9-4-2023 by Fireball (18690054).

Tag:	3G46	<b>Traveler Erica 3G46 of GAR</b>	<b>20760424</b>
Tattoo:	3G46	Cow	Birth Date: 09/04/23

+\*G A R Sure Fire 6404[OSF] BW: 65  
 \*GB Fireball 672[AMF-CAF-XF] WW Adj:  
 \*GB Anticipation 432[DDF] WW Ratio:  
 +\*Deer Valley Growth Fund[AMF-CAF-XF] YW Adj:  
 Growth Fund 1118 of GAR YW Ratio:  
 Traveler Erica 4G28 of GAR YH Adj:

CED	BW	WW	YW	CEM	Milk	\$EN	CW	Marb	RE	Fat	\$M	\$F	\$B
Acc	Acc	Acc	Acc	Acc	Acc		Acc	Acc	Acc	Acc	\$W	\$G	\$C
I+11	I+.2	I+66	I+120	I+13	I+30	-35	I+63	I+1.20	I+.88	I+.026	+45	+116	+199
.05	.05	.05	.05	.05	.05		.05	.05	.05	.05	+63	+83	+303

Heifer calf is in top 4% for \$B, top 5% \$F, top 10% CEM, Marbling, \$G, \$C, and top 15% for CED, RADG, and MH.

Tag:	1G64	<b>Traveler Erica 1G64 of GAR</b>	<b>20268237</b>
Tattoo:	1G64	Cow	Birth Date: 06/09/21

SydGen Enhance[AMF-CAF-XF] BW:  
 Enhance 9G24 of GAR WW Adj:  
 BLACKCAP 9125 of GAR WW Ratio:  
 #+\*G A R Prophet[AMF-CAF-XF] YW Adj:  
 Traveler Erica 6G40 of GAR YW Ratio:  
 Traveler Erica 4G28 of GAR YH Adj:

CED	BW	WW	YW	CEM	Milk	\$EN	CW	Marb	RE	Fat	\$M	\$F	\$B
Acc	Acc	Acc	Acc	Acc	Acc		Acc	Acc	Acc	Acc	\$W	\$G	\$C
I+8	I+.9	I+60	I+106	I+10	I+30	-14	I+40	I+.87	I+.49	I+.022	+64	+85	+146
.05	.05	.05	.05	.05	.05		.05	.05	.05	.05	+63	+61	+253

First calve heifer in the top 20% for Milk, and top 30% for Marbling and \$G. Bull calf at side born 9-7-2023 by Sitz Resilient 10208 (19057457).

Tag:	3G51	<b>Resilient 3G51 of GAR</b>	<b>20759400</b>
Tattoo:	3G51	Bull	Birth Date: 09/07/23

\*Sitz Stellar 726D[AMF-CAF-XF] BW: 67  
 \*Sitz Resilient 10208[AMF-CAF-XF] WW Adj:  
 \*Sitz Miss Burgess 1856 WW Ratio:  
 Enhance 9G24 of GAR YW Adj:  
 Traveler Erica 1G64 of GAR YW Ratio:  
 Traveler Erica 6G40 of GAR YH Adj:

CED	BW	WW	YW	CEM	Milk	\$EN	CW	Marb	RE	Fat	\$M	\$F	\$B
Acc	Acc	Acc	Acc	Acc	Acc		Acc	Acc	Acc	Acc	\$W	\$G	\$C
+3	+2.6	+74	+131	+10	+32	-20					+75	+88	
.28	.36	.29	.22	.21	.20						+64		

Green Springs Fall Sale 2023

Tag:	6101	<b>Linthicum SC Blackcap 6101</b>	<b>*18515798</b> [DDF]
Tattoo:	6101	Cow	i50K Birth Date: 01/31/16

#MCC Daybreak[AMF-CAF-XF] BW: 75  
 #+\*Quaker Hill Rampage 0A36[AMF-CAF-XF] WW Adj:  
 +\*QH Blackcap 6E2 of 4V16 4355[DDF] WW Ratio:  
 #\*Summitcrest Complete 1P55[AMF-CAF-XF] YW Adj: 805  
 Summitcrest Blackcap 117W YW Ratio: 100  
 Summitcrest Blackcap 260M[CAF] YH Adj: 50.4

CED	BW	WW	YW	CEM	Milk	\$EN	CW	Marb	RE	Fat	\$M	\$F	\$B
Acc	Acc	Acc	Acc	Acc	Acc	Acc	Acc	Acc	Acc	Acc	\$W	\$G	\$C
-1	+4.8	+68	+113	+12	+18	-29	+54	+17	+1.01	-0.60	+25	+106	+145
.36	.53	.45	.39	.37	.38	.43	.38	.38	.34	.44	+39	+213	

Cow is ranked in top 1% for Fat, top 2% RE, top 10% MW, MH, Angle, and \$F. Heifer calf at side born 9-13-2023 by Fireball (18690054).

Tag:	3G64	<b>SC Blackcap 3G64 of GAR</b>	<b>20761558</b>
Tattoo:	3G64	Cow	Birth Date: 09/18/23

+\*G A R Sure Fire 6404[OSF] BW: 68  
 \*GB Fireball 672[AMF-CAF-XF] WW Adj:  
 \*GB Anticipation 432[DDF] WW Ratio:  
 #+\*Quaker Hill Rampage 0A36[AMF-CAF-XF] YW Adj:  
 \*Linthicum SC Blackcap 6101[DDF] YW Ratio:  
 Summitcrest Blackcap 117W YH Adj:

CED	BW	WW	YW	CEM	Milk	\$EN	CW	Marb	RE	Fat	\$M	\$F	\$B
Acc	Acc	Acc	Acc	Acc	Acc	Acc	Acc	Acc	Acc	Acc	\$W	\$G	\$C
I+6	I+2.4	I+66	I+115	I+14	I+21	-29	I+59	I+1.19	I+1.08	I-0.11	+36	+114	+202
.05	.05	.05	.05	.05	.05	.05	.05	.05	.05	.05	+52	+88	+298

Heifer calf in the top 3% for \$B, top 4% for CEM, top 5% RE, \$G, and top 10% Marbling, \$F and \$C.

Tag:	7G3	<b>ELD Erica 7G3 of GAR</b>	<b>18831007</b>
Tattoo:	7G3	Cow	Birth Date: 01/18/17

\*Spur Franchise 7070[RDC-AMF-XF] BW: 71  
 \*Spur Franchise of Garton[RDC-AMF-XF] WW Adj: 690  
 #H&H Irene Lass 0135[CAF-DDF-OSF] WW Ratio: 107  
 #\*Connealy Capitalist 028[AMF-CAF-XF] YW Adj: 789  
 ELD Erica 5G47 of GAR YW Ratio: 101  
 ELD Erica 3G27 of GAR YH Adj:

CED	BW	WW	YW	CEM	Milk	\$EN	CW	Marb	RE	Fat	\$M	\$F	\$B
Acc	Acc	Acc	Acc	Acc	Acc	Acc	Acc	Acc	Acc	Acc	\$W	\$G	\$C
+7	-.3	+60	+106	+8	+33	-18	+42	+9.1	+80	-.027	+60	+88	+159
.25	.42	.35	.31	.23	.28	.23	.19	.22	.17	+65	+71	+266	

Cow is in top 10% for Fat and \$G, and in top 15% for MH, Marbling, RE, \$B, and \$C. Due to calve around 11-4-2023 to Bakers Northside (18688213).

Tag:	6G75	<b>EDITH BLACKCAP 6G75 of GAR</b>	<b>18557860</b>
Tattoo:	6G75	Cow	Birth Date: 04/26/16

#\*Plattemere Weigh Up K360[AMF-CAF-XF] BW: 75  
 Weigh Up 4G38 of GAR WW Adj: 719  
 #BLACKCAP 7G4 of GAR[DDF] WW Ratio: 117  
 #\*SydGen C C & 7[AMF-CAF-XF] YW Adj: 1044  
 EDITH BLACKCAP 2G67 of GAR YW Ratio: 121  
 EDITH BLACKCAP 7G79 of GAR[DDF] YH Adj: 52.5

CED	BW	WW	YW	CEM	Milk	\$EN	CW	Marb	RE	Fat	\$M	\$F	\$B
Acc	Acc	Acc	Acc	Acc	Acc	Acc	Acc	Acc	Acc	Acc	\$W	\$G	\$C
+5	+3.0	+78	+145	+7	+28	-39	+58	+5.5	+67	-.049	+43	+121	+174
.21	.41	.34	.30	.19	.27	.20	.15	.18	.15	+64	+53	+269	

Top producing cow ranks in the top 1% for RADG, YH, MH, and Fat., top 3% for YW and \$F, and top 5% WW. Due to calve around 11-4-2023 to Bakers Northside (18688213).

Tag:	0162	<b>Lassie Erica 0162 of GAR</b>	<b>19941682</b>
Tattoo:	0162	Cow	Birth Date: 12/15/20

#\*Plattemere Weigh Up K360[AMF-CAF-XF] BW: 55  
 Weigh Up 8136 of GAR WW Adj:  
 #Ankony Blackbird 8G98 of GAR WW Ratio:  
 #+\*R B Tour Of Duty 177[AMF-CAF-XF] YW Adj:  
 Lassie Erica 5115 of GAR YW Ratio:  
 #Lassie Erica 1150 of GAR YH Adj:

CED	BW	WW	YW	CEM	Milk	\$EN	CW	Marb	RE	Fat	\$M	\$F	\$B
Acc	Acc	Acc	Acc	Acc	Acc	Acc	Acc	Acc	Acc	Acc	\$W	\$G	\$C
+5	+2.0	+67	+115	+9	+31	-22	I+51	I+.60	I+.51	I-.023	+51	+95	+146
.14	.21	.17	.15	.17	.15	.05	.05	.05	.05	.05	+68	+51	+240

Cow is in top 10% for YH and MH, top 15% for Fat and \$W. Due to calve around 11-5-2023 to Sitz Resilient 10208 (19057457).

Tag:	9131	<b>Traveler Erica 9131 of GAR</b>	<b>19720799</b>
Tattoo:	9131	Cow	Angus GS Birth Date: 09/18/19

\*G A R Momentum[CAF-D2F-XF] BW: 75  
 \*G A R Inertia[AMF-CAF-XF] WW Adj: 614  
 +\*G A R Prophet 2984[OSF] WW Ratio: 97  
 #\*SydGen C C & 7[AMF-CAF-XF] YW Adj:  
 Traveler Erica 5117 of GAR YW Ratio:  
 Traveler Erica 8116 of GAR[DDF] YH Adj:

CED	BW	WW	YW	CEM	Milk	\$EN	CW	Marb	RE	Fat	\$M	\$F	\$B
Acc	Acc	Acc	Acc	Acc	Acc	Acc	Acc	Acc	Acc	Acc	\$W	\$G	\$C
+9	-.5	+65	+121	+10	+25	-27	+58	+5.5	+97	+0.027	+47	+108	+159
.36	.55	.47	.39	.35	.37	.42	.37	.37	.33	+61	+51	+253	

Cow is in top 4% for RE and top 10% for RADG and \$F. Bull calf at side born 9-14-2023 by Sitz Resilient 10208 (19057457).

Tag:	9188	<b>Traveler Erica 9188 of GAR</b>	<b>+*19709858</b>
Tattoo:	9188	Cow	Angus GS Birth Date: 10/25/19

#\*Sitz Upward 307R[AMF-CAF-XF] BW: 64  
 #\*Plattemere Weigh Up K360[AMF-CAF-XF] WW Adj:  
 #Barbara of Plattemere 337[DDF] WW Ratio:  
 #\*SydGen C C & 7[AMF-CAF-XF] YW Adj:  
 #Traveler Erica 1G57 of GAR YW Ratio:  
 Traveler Erica 8116 of GAR[DDF] YH Adj:

CED	BW	WW	YW	CEM	Milk	\$EN	CW	Marb	RE	Fat	\$M	\$F	\$B
Acc	Acc	Acc	Acc	Acc	Acc	Acc	Acc	Acc	Acc	Acc	\$W	\$G	\$C
+9	+9	+69	+129	+6	+25	-22	+52	+6.7	+80	-.019	+60	+102	+161
.36	.52	.44	.39	.34	.37	.42	.38	.38	.34	+63	+59	+269	

Embryo transfer cow is in top 3% RADG, top 5% HP, top 10% YH and \$F. Due to calve 11-20-2023 by Enhance 0111 of GAR (20010979).

Tag:	0155	<b>Miss Irene 0155 of GAR</b>	<b>19954486</b>
Tattoo:	0155	Cow	Birth Date: 11/28/20

\*G A R Momentum[CAF-D2F-XF] BW: 70  
 \*G A R Inertia[AMF-CAF-XF] WW Adj:  
 +\*G A R Prophet 2984[OSF] WW Ratio:  
 Weigh Up 4G38 of GAR YW Adj:  
 Miss Irene 6G79 of GAR YW Ratio:  
 Miss Irene 9104 of Gar[DDF] YH Adj:

CED	BW	WW	YW	CEM	Milk	\$EN	CW	Marb	RE	Fat	\$M	\$F	\$B
Acc	Acc	Acc	Acc	Acc	Acc	Acc	Acc	Acc	Acc	Acc	\$W	\$G	\$C
+8	+1.1	+66	+116	+10	+28	-20	I+54	I+.95	I+.57	I+.044	+51	+106	+171
.23	.36	.24	.22	.19	.21	.05	.05	.05	.05	.05	+66	+65	+273

Cow is in top 10% for YH, Marbling, and \$B. Due to calve around 11-5-2023 to Sitz Resilient 10208 (19057457).

Green Springs Fall Sale 2023

Tag:	1G57	Miss Hoss 1G57 of GAR	20268263
Tattoo:	1G57	Cow	Birth Date: 05/01/21

SydGen Enhance[AMF-CAF-XF] BW: 75  
 Enhance 9G24 of GAR WW Adj: 602  
 BLACKCAP 9125 of GAR WW Ratio: 100  
 #Poss Total Impact 745[AMF-CAF-XF] YW Adj:  
 Miss Hoss 4G54 of GAR YW Ratio:  
 Miss Hoss 9G42 of GAR YH Adj:

CED	BW	WW	YW	CEM	Milk	\$EN	CW	Marb	RE	Fat	\$M	\$F	\$B
Acc	Acc	Acc	Acc	Acc	Acc		Acc	Acc	Acc	Acc	\$W	\$G	\$C
I+6	I+1.3	I+58	I+104	I+10	I+25	-16	I+35	I+72	I+.51	I+.006	+55	+90	+145
.05	.05	.05	.05	.05	.05		.05	.05	.05	.05	+54	+55	+243

First calf heifer with heifer calf by Powerball 23F091 (19180956) born on 9-7-2023. This would make a productive pair for your herd.

Tag:	3G50	Miss Hoss 3G50 of GAR	20759399
Tattoo:	3G50	Cow	Birth Date: 09/07/23

\*E W A Peyton 642[AMF-CAF-XF] BW: 66  
 +\*Roseda Powerball23 F091[AMF-CAF-XF] WW Adj:  
 \*Roseda Blackcap B103 D118 WW Ratio:  
 Enhance 9G24 of GAR YW Adj:  
 Miss Hoss 1G57 of GAR YW Ratio:  
 Miss Hoss 4G54 of GAR YH Adj:

CED	BW	WW	YW	CEM	Milk	\$EN	CW	Marb	RE	Fat	\$M	\$F	\$B
Acc	Acc	Acc	Acc	Acc	Acc		Acc	Acc	Acc	Acc	\$W	\$G	\$C
I+6	I+1.3	I+58	I+104	I+10	I+25	-16	I+35	I+72	I+.51	I+.006	+55	+90	+145
.05	.05	.05	.05	.05	.05		.05	.05	.05	.05	+54	+55	+243

Tag:	1G9	Bakers Ericamere 1G9 of GAR	*20006974
Tattoo:	1G9	Cow Angus GS	Birth Date: 01/29/21

+\*G A R Ashland[AMF-CAF-XF] BW: 70  
 \*G A R Home Town[AMF-CAF-XF] WW Adj: 674  
 +\*Chair Rock Sure Fire 6095[DDF] WW Ratio: 102  
 SydGen Enhance[AMF-CAF-XF] YW Adj: 932  
 \*Bakers Ericamere G006 YW Ratio: 106  
 #Bakers Ericamere 6221 YH Adj:

CED	BW	WW	YW	CEM	Milk	\$EN	CW	Marb	RE	Fat	\$M	\$F	\$B
Acc	Acc	Acc	Acc	Acc	Acc		Acc	Acc	Acc	Acc	\$W	\$G	\$C
+11	-.1	+66	+122	+10	+31	-8	+52	+1.46	+91	-.015	+85	+98	+198
.37	.55	.46	.41	.32	.32		.43	.39	.38	.34	+72	+100	+342

First calf heifer top 1% in HS, top 2% for \$G, top 3% for \$C and Marbling. Safe in calf to Northside 1G51 of GAR (20147743). Due to calve around 4-27-2024. Her bull calf sells separately. It was born 4-25-2023 by

Tag:	3G33	Northside 3G33 of GAR	20759401
Tattoo:	3G33	Bull	Birth Date: 04/25/23

\*Bakers Northside 6007[AMF-CAF-XF] BW: 76  
 \*Northside 1G51 of GAR WW Adj: 767  
 #Traveler Erica 8G29 of GAR WW Ratio: 111  
 \*G A R Home Town[AMF-CAF-XF] YW Adj:  
 \*Bakers Ericamere 1G9 of GAR YW Ratio:  
 \*Bakers Ericamere G006 YH Adj:

CED	BW	WW	YW	CEM	Milk	\$EN	CW	Marb	RE	Fat	\$M	\$F	\$B
Acc	Acc	Acc	Acc	Acc	Acc		Acc	Acc	Acc	Acc	\$W	\$G	\$C
I+8	I+1.6	I+86	I+144	I+12	I+30	-24	I+67	I+1.05	I+.83	I-.022	+81	+104	+183
.05	.20	.16	.05	.05	.17		.05	.05	.05	.05	+86	+79	+318

Bull calf in the top 1% \$W, top 4% WW, \$C, top 10% YW, YH, \$M, \$G, \$B, and top 15% SC, CEM, Doc, HS, CW, Marbling, Fat, and \$F.

Tag:	7G51	Traveler Erica 7G51 of GAR	18835042
Tattoo:	7G51	Cow	Birth Date: 02/22/17

\*#EF Complement 8088[AMF-CAF-XF] BW: 73  
 #\*EF Commando 1366[AMF-CAF-XF] WW Adj: 674  
 Riverbend Young Lucy W1470[DDF] WW Ratio: 100  
 #Ironwood New Level[AMF-CAF-XF] YW Adj: 828  
 Traveler Erica 7G15 of GAR YW Ratio: 105  
 +Traveler Erica 5G23 of GAR YH Adj:

CED	BW	WW	YW	CEM	Milk	\$EN	CW	Marb	RE	Fat	\$M	\$F	\$B
Acc	Acc	Acc	Acc	Acc	Acc		Acc	Acc	Acc	Acc	\$W	\$G	\$C
+13	-.3	+57	+102	+11	+29	-7	+38	+58	+54	+0.025	+65	+92	+139
.27	.43	.37	.33	.27	.33		.26	.21	.24	.20	+62	+47	+245

Productive cow safe in calf to Northside 1G51 of GAR and due to calve around 5-19-2024. Heifer calf sells separately born 3-12-2023 by SydGen KCF Gavel 8361 (19195196).

Tag:	3G16	Traveler Erica 3G16 of GAR	20747450
Tattoo:	3G16	Cow	Birth Date: 03/12/23

\*#\*Baldridge Colonel C251[AMF-CAF-XF] BW: 76  
 \*SydGen KCF Gavel 8361[AMF-CAF-XF] WW Adj: 548  
 \*K C F Miss Fortress B398[OSF] WW Ratio: 82  
 #\*EF Commando 1366[AMF-CAF-XF] YW Adj:  
 Traveler Erica 7G51 of GAR YW Ratio:  
 Traveler Erica 7G15 of GAR YH Adj:

CED	BW	WW	YW	CEM	Milk	\$EN	CW	Marb	RE	Fat	\$M	\$F	\$B
Acc	Acc	Acc	Acc	Acc	Acc		Acc	Acc	Acc	Acc	\$W	\$G	\$C
I+9	I+.8	I+63	I+130	I+11	I+29	-25	I+59	I+.71	I+.63	I-.003	+56	+114	+171
.05	.39	.37	.05	.05	.21		.05	.05	.05	.05	+58	+57	+278

This heifer ranked in the top 3% for Claw, top 10% for \$F, top 15% for \$B, and HS.

Tag:	3155	Beauty Lass 3155 of GAR	17823676
Tattoo:	3155	Cow	Birth Date: 10/21/13

\*#Leachman Right Time 338-5605 BW: 80  
 #WMR Timeless 458[AMF-CAF-XF] WW Adj: 567  
 WMR Blackcap 521[AMF] WW Ratio: 100  
 #\*G A R New Design 5050[DDC-AMF-XF] YW Adj: 821  
 \*Beauty Lass 0123 of GAR[DDF] YW Ratio: 102  
 Beauty Lass 4G18 of G A R[DDF] YH Adj:

CED	BW	WW	YW	CEM	Milk	\$EN	CW	Marb	RE	Fat	\$M	\$F	\$B
Acc	Acc	Acc	Acc	Acc	Acc		Acc	Acc	Acc	Acc	\$W	\$G	\$C
+2	+2.8	+65	+105	+8	+33	-15	+47	+66	+70	+0.020	+68	+91	+145
.27	.44	.38	.34	.29	.40		.27	.21	.24	.20	+68	+54	+256

Cow in top 2% for Doc, top 10% for YH, top 15% for Milk and \$W. Safe in calf to Fireball (18690054) and due to calve around 2-12-2024. Bull calf sells separately by Fireball (18690054) born 3-3-23.

Tag:	3G12	Fireball 3G12 of GAR	20760548
Tattoo:	3G12	Bull	Birth Date: 03/03/23

+\*G A R Sure Fire 6404[OSF] BW: 73  
 \*GB Fireball 672[AMF-CAF-XF] WW Adj: 611  
 \*GB Anticipation 432[DDF] WW Ratio: 85  
 #WMR Timeless 458[AMF-CAF-XF] YW Adj:  
 Beauty Lass 3155 of GAR YW Ratio:  
 \*Beauty Lass 0123 of GAR[DDF] YH Adj:

CED	BW	WW	YW	CEM	Milk	\$EN	CW	Marb	RE	Fat	\$M	\$F	\$B
Acc	Acc	Acc	Acc	Acc	Acc		Acc	Acc	Acc	Acc	\$W	\$G	\$C
I+8	I+.7	I+54	I+111	I+12	I+28	-21	I+55	I+1.44	I+.92	I+.029	+48	+116	+212
.05	.41	.39	.05	.05	.28		.05	.05	.05	.05	+50	+96	+323

This bull calf is in top 2% for \$B, top 3% for Marbling, \$G, \$C, and top 15% RE.

Green Springs Fall Sale 2023

**Tag:** 1139 **Traveler Erica 1139 of GAR** **20536975**  
**Tattoo:** 1139 **Cow** **Birth Date:** 11/02/21

+\*G A R Ashland[AMF-CAF-XF] BW: 56  
 \*G A R Home Town[AMF-CAF-XF] WW Adj: 552  
 +\*Chair Rock Sure Fire 6095[DDF] WW Ratio: 100  
 #\*Plattemere Weigh Up K360[AMF-CAF-XF] YW Adj:  
 \*Traveler Erica 9177 of GAR YW Ratio:  
 #Traveler Erica 1G57 of GAR YH Adj:

CED	BW	WW	YW	CEM	Milk	\$EN	CW	Marb	RE	Fat	\$M	\$F	\$B
Acc	Acc	Acc	Acc	Acc	Acc		Acc	Acc	Acc	Acc	\$W	\$G	\$C
+13	-.7	+68	+124	+12	+25	-.24	I+.54	I+1.16	I+.88	I-.047	+59	+101	+188
.28	.35	.22	.21	.20	.17		.05	.05	.05	.05	+61	+87	+303

First calf heifer in top 3% for Fat, top 5% for \$G, and top 10% for CED, marbling, \$B, and \$C. Due to calve around 11-28-2023 to TEX Playbook 5437.

**Tag:** 1125 **Traveler Erica 1125 of GAR** **20332679**  
**Tattoo:** 1125 **Cow** **Angus GS** **Birth Date:** 10/04/21

\*Silveiras Conversion 8064[AMF-CAF-XF] BW: 74  
 \*BUBS Southern Charm AA31[AMF-CAF-XF] WW Adj: 679  
 \*Hickory Hill Erica 009 WW Ratio: 104  
 #\*Plattemere Weigh Up K360[AMF-CAF-XF] YW Adj: 1185  
 Traveler Erica 129 of GAR YW Ratio: 105  
 #Traveler Erica 1132 of GAR YH Adj:

CED	BW	WW	YW	CEM	Milk	\$EN	CW	Marb	RE	Fat	\$M	\$F	\$B
Acc	Acc	Acc	Acc	Acc	Acc		Acc	Acc	Acc	Acc	\$W	\$G	\$C
+3	+4.2	+79	+147	+7	+31	-.55	+61	+.94	+.84	-.004	+19	+106	+178
.36	.55	.47	.42	.33	.34		.43	.38	.38	.34	+60	+72	+250

First calf heifer is in top 1% For MH, top 2% RADG, YH, MW, and top 4% WY. Due to calve around 11-28-2023 to Tex Playbook 5437.

**Tag:** 0138 **Traveler Erica 0138 of GAR** **+\*20020062**  
**Tattoo:** 0138 **Cow** **Angus GS** **Birth Date:** 10/17/20

#\*Sitz Upward 307R[AMF-CAF-XF] BW: 74  
 #\*Plattemere Weigh Up K360[AMF-CAF-XF] WW Adj: 631  
 #Barbara of Plattemere 337[DDF] WW Ratio: 100  
 #\*SydGen C C & 7[AMF-CAF-XF] YW Adj:  
 #Traveler Erica 1G57 of GAR YW Ratio:  
 Traveler Erica 8116 of GAR[DDF] YH Adj:

CED	BW	WW	YW	CEM	Milk	\$EN	CW	Marb	RE	Fat	\$M	\$F	\$B
Acc	Acc	Acc	Acc	Acc	Acc		Acc	Acc	Acc	Acc	\$W	\$G	\$C
+8	+9	+74	+131	+8	+23	-.22	+54	+.84	+.89	-.042	+64	+102	+172
.36	.53	.45	.40	.35	.36		.43	.39	.38	.35	+68	+70	+287

Cow ranks in the top 4% for Fat and in the top 15% for MH, \$F, \$B, and \$C. Observed bred 3-30-2023 to Fireball 1g91 of GAR (20332545) and should calve on 1-5-2024. Pasture exposed to same bull until 5-19-2023.

**Tag:** 9G93 **Lays Annie 9g93 of GAR** **19567040**  
**Tattoo:** 9G93 **Cow** **Angus GS** **Birth Date:** 07/13/19

#\*Plattemere Weigh Up K360[AMF-CAF-XF] BW: 74  
 Weigh Up 6G27 of GAR WW Adj:  
 #Blackcap Spade 0G53 of GAR[DDF] WW Ratio:  
 #\*Connealy Comrade 1385[AMF-CAF-XF] YW Adj:  
 Lays Annie 7G25 of GAR YW Ratio:  
 Lays Annie 3G18 of GAR YH Adj:

CED	BW	WW	YW	CEM	Milk	\$EN	CW	Marb	RE	Fat	\$M	\$F	\$B
Acc	Acc	Acc	Acc	Acc	Acc		Acc	Acc	Acc	Acc	\$W	\$G	\$C
+8	+9	+67	+111	+7	+20	-.5	+48	+.61	+.36	+.031	+71	+100	+146
.33	.54	.42	.36	.31	.31		.39	.35	.35	.31	+65	+46	+260

Cow is in top 10% for \$F and top 15% for \$C. Bred to Bakers Northside (18688213) on 1-27-2023 and pasture exposed from 2-4-2023 to 4-5-2023 to Northside 1g51 Of GAR (20147743). Examined safe in calf.

GSBT Pairs 2

Tag:	148	<b>Byergo Clover 148</b>	*20241458
Tattoo:	148	Cow HD50K	Birth Date: 09/14/21

\*Byergo Heavy Duty 516 BW: 76  
 \*Byergo Heavy Duty 795[AMF-CAF-XF] WW Adj: 736  
 \*Byergo Clover 595 WW Ratio: 103  
 YW Adj:  
 #\*Basin Paycheck 5249[AMF-CAF-XF] YW Ratio:  
 +\*Byergo Clover 831 YH Adj:  
 Byergo Clover 204[DDF]

CED	BW	WW	YW	CEM	Milk	\$EN	CW	Marb	RE	Fat	\$M	\$F	\$B
Acc	Acc	Acc	Acc	Acc	Acc		Acc	Acc	Acc	Acc	\$W	\$G	\$C
+0	+2.2	+73	+125	+8	+21	-34	+72	+57	+87	+0.31	+54	+130	+181
.30	.53	.43	.33	.24	.27		.37	.32	.32	.28	+59	+50	+289

Chance to own one of the first progeny by the Jr. Herdsire "Double Duty" AAA#20241444. This flashy female sells with her September 17th heifer calf at side. Right type with the data.

Tag:	348	<b>Byergo Clover 348</b>	20759000
Tattoo:	348	Cow	Birth Date: 09/17/23

\*Byergo Tour of Duty 514[OSF] BW: 46  
 \*Byergo Double Duty WW Adj:  
 \*Byergo Duchess 772 WW Ratio:  
 \*Byergo Heavy Duty 795[AMF-CAF-XF] YW Adj:  
 \*Byergo Clover 148 YW Ratio:  
 +\*Byergo Clover 831 YH Adj:

CED	BW	WW	YW	CEM	Milk	\$EN	CW	Marb	RE	Fat	\$M	\$F	\$B
Acc	Acc	Acc	Acc	Acc	Acc		Acc	Acc	Acc	Acc	\$W	\$G	\$C
+3	+2.1	+79	+134	+10	+25	-42	I+77	I+75	I+99	I+0.15	+55	+130	+192
.12	.27	.13	.08	.05	.05		.05	.05	.05	.05	+66	+62	+304

Tag:	154	<b>Byergo Baby Cake 154</b>	*20241460
Tattoo:	154	Cow HD50K	Birth Date: 09/20/21

\*Byergo Heavy Duty 516 BW: 69  
 \*Byergo Heavy Duty 795[AMF-CAF-XF] WW Adj: 696  
 \*Byergo Clover 595 WW Ratio: 98  
 YW Adj:  
 \*Byergo Black Magic 3348[AMF-CAF-XF] YW Ratio:  
 Byergo Baby Cake 836 YH Adj:  
 Miss Elia 912[CAF]

CED	BW	WW	YW	CEM	Milk	\$EN	CW	Marb	RE	Fat	\$M	\$F	\$B
Acc	Acc	Acc	Acc	Acc	Acc		Acc	Acc	Acc	Acc	\$W	\$G	\$C
-1	+2.7	+63	+111	+12	+32	-26	+64	+82	+90	+0.23	+47	+129	+193
.30	.53	.44	.33	.23	.26		.37	.31	.31	.27	+59	+64	+297

154's picture perfect Black Magic dam is a sight to behold. Double bred to the original "Cupcake" cow line, these heifers will produce the kind of bulls that have been making herd sires for 75 years. Sells with 8/24 K C F

Tag:	318	<b>Byergo Baby Cake 318</b>	20763071
Tattoo:	318	Cow	Birth Date: 08/24/23

\*Casino Bomber N33[AMF-CAF-XF] BW: 52  
 \*K C F Bennett Exponential[AMF-CAF-XF] WW Adj:  
 #\*K C F Miss Southside B226[AMF-D2F-XF] WW Ratio:  
 \*Byergo Heavy Duty 795[AMF-CAF-XF] YW Adj:  
 \*Byergo Baby Cake 154 YW Ratio:  
 Byergo Baby Cake 836 YH Adj:

CED	BW	WW	YW	CEM	Milk	\$EN	CW	Marb	RE	Fat	\$M	\$F	\$B
Acc	Acc	Acc	Acc	Acc	Acc		Acc	Acc	Acc	Acc	\$W	\$G	\$C
+5	+1.9	+74	+129	+10	+30	-32	I+70	I+.98	I+1.02	I-.012	+55	+126	+203
.20	.32	.22	.18	.10	.09		.05	.05	.05	.05	+67	+77	+318

Tag:	109	<b>Byergo Clover 109</b>	*20272661
Tattoo:	109	Cow HD50K	Birth Date: 08/22/21

#+\*G A R Prophet[AMF-CAF-XF] BW: 48  
 \*EXEC Mr Crossfire 6P01 WW Adj: 667  
 +\*Chair Rock In Sure 2008[DDF] WW Ratio: 98  
 YW Adj:  
 +\*Byergo Pay Raise 730 YW Ratio:  
 Byergo Clover 938 YH Adj:  
 Byergo Clover 612

CED	BW	WW	YW	CEM	Milk	\$EN	CW	Marb	RE	Fat	\$M	\$F	\$B
Acc	Acc	Acc	Acc	Acc	Acc		Acc	Acc	Acc	Acc	\$W	\$G	\$C
+13	-.1	+80	+133	+15	+28	-16	+58	+1.01	+58	+0.049	+83	+98	+166
.37	.55	.47	.38	.30	.32		.41	.36	.36	.32	+84	+67	+298

109 is a beauty and doing a great job her first time. Check out the pedigree, check out the numbers. This cow will be a bull FACTORY. Sells with her 8/24 K C F Bennett Exponential heifer calf at side

Tag:	316	<b>Byergo Clover 316</b>	20763070
Tattoo:	316	Cow	Birth Date: 08/24/23

\*Casino Bomber N33[AMF-CAF-XF] BW: 47  
 \*K C F Bennett Exponential[AMF-CAF-XF] WW Adj:  
 #\*K C F Miss Southside B226[AMF-D2F-XF] WW Ratio:  
 \*EXEC Mr Crossfire 6P01 YW Adj:  
 \*Byergo Clover 109 YW Ratio:  
 Byergo Clover 938 YH Adj:

CED	BW	WW	YW	CEM	Milk	\$EN	CW	Marb	RE	Fat	\$M	\$F	\$B
Acc	Acc	Acc	Acc	Acc	Acc		Acc	Acc	Acc	Acc	\$W	\$G	\$C
+11	+9	+83	+141	+11	+28	-27	I+67	I+1.07	I+.86	I+.002	+72	+111	+189
.23	.32	.22	.19	.12	.10		.05	.05	.05	.05	+76	+78	+317

As of 10/27/23

**Lots 121-123A**  
 Presented by  
**Byergo Beef Genetics**

**Byergo Beef Genetics**  
 is a father-son team of Dr Rex  
 and Justin Byergo.

Rex is a veterinarian in Nevada.  
 Justin is part of the management  
 team at Smithfield's pork production  
 facilities.

They are long time friends  
 and have tested cattle at Green  
 Springs periodically over the years.  
 They have always raised top of the  
 line Angus cattle. They have  
 always had a great eye for cattle  
 and a strong focus on the road  
 ahead.

Feel free to contact them with  
 questions about their operation  
 and specifically the bulls and  
 females they are offering in this  
 sale.

**Rex 417-667-5013**  
**Justin 417-549-0641**

# General Information

Announcements made the day of the sale take precedence over the printed catalog.

**Bidding:** Can be done in person at the auction or via the internet at [www.LiveAuctions.TV](http://www.LiveAuctions.TV). If you are unable to attend the sale and want to purchase bulls, please call Kent at 417-448-7416 to assist you in making your selections. Call prior to the sale to describe the type & breed of bull (bulls) you want and let him know your price range (s). You pay only the bid price, just as if you were bidding in person. Every effort will be made to purchase the bull (bulls) of your choice at your designated price or less. We will call you after the sale to confirm your purchase (s) and confirm your method of payment and plan of trucking or hauling. A hassle free buying experience.

**Breeding Guarantee:** All bulls selling in this sale have passed a thorough and stringent BSE (Breeding Soundness Evaluation) by Dr. Erik Andersen of 54 Vet Clinic, Nevada, Mo. Each bull selling has passed and is considered a satisfactory potential breeder. All bulls are guaranteed as breeding bulls through the first breeding season from the date of purchase. Please keep in mind that we expect the bull (s) to be managed with proper animal husbandry practices. They are young bulls and require some additional management compared to mature bulls. Proper management should include the following: 12-15 month old bulls at time of sale are utilized in a ratio of one bull to no more than 15 cows and 16-20 month old bulls, one bull to no more than 20 cows. Furthermore, if these requirements are not adhered to or these bulls are placed in service or are housed until time of service with mature bulls then consignor of record at time of sale will not stand behind this breeding guarantee. If a problem does arise please contact GSBT, Kent Abele, 417-448-7416, who will in turn notify the owner of record at the time of sale. The problem will be evaluated & consultation with a veterinarian done if needed. If replacement is required, a bull of equal quality will be given. If a replacement bull is not available a credit will be issued to be used in a future GSBT Bull Sale. Shipping an animal you feel is unsatisfactory before contacting GSBT will void the breeding guarantee.

**Bull Development Program/Maintenance After the Sale:** If you are not ready for the bulls at sale time GSBT can maintain & develop the bulls at the test station for a period of time until you are ready for them. A nominal fee of \$4.00 per day will be charged plus any veterinarian charges incurred. Bulls will be maintained on a growing ration in grass traps. Bulls become the buyer's responsibility immediately after the sale. GSBT nor the owners thereof or the employees thereof are not responsible for death or injury. Mortality &/or injury insurance is available from David Yackley, Creek Insurance 731-879-1380 & can be purchased at time of settlement. First breeding season insurance is also available at time of settlement if desired.

**Health Certificates:** A health certificate will be provided at the time of settlement which will be sufficient for transporting the bull (s) interstate or intrastate and provides the results of the most recent breeding soundness exam. Buyers who wish to take cattle into states with specific and rigid health regulations should inquire about the health tests required by their state. All bulls sold are virgin bulls and/or have been tested for trichomonosis. The young bulls, 11-15 months are virgin bulls and have not been exposed to any females. All bulls have been tested for trichomonosis. It is always sound herd management to test for breeding soundness and trichomonosis prior to placing bulls with the females at the beginning of breeding season.

**Registration Certificates** will be issued in the owners name. Let the settlement clerks know exactly what name you want to appear on the certificate and what address it should be mailed to. The consignor of the bull holds the responsibility of transferring ownership. Follow up with the consignor that you have purchased the bull from if you have any questions. Consignor names & contact information are listed in the front of the catalog and also with each Lot#.

**Settlement & Load Out:** All buyers must make settlement in the clerk's office. Cash/check/or credit cards are accepted for payment. If using a credit card a 3% convenience fee will be charged. At the time of settlement, Mortality and/or First Breeding Season Insurance can be purchased. During settlement let the clerks know if you are hauling your bull (s) home the day of sale, or picking them up at the test station in a few days, or leaving them for a short period of time to develop. Delivery can be arranged for a minimal fee. If possible settlement clerks prefer load outs after the whole auction is over. Thanks for your consideration.

**Green Springs Bull Test  
24327 E Old Town RD  
Nevada, Mo. 64772**

**First Class Mail  
Presorted  
U.S.Postage Paid  
Nevada, Mo.  
Permit No. 3**

**417-448-7416**

**[www.greenspringsbulltest.com](http://www.greenspringsbulltest.com)**

**[gshelltest@gmail.com](mailto:gshelltest@gmail.com)**