

20



20

BELGARD®  
PAVES THE WAY™

# A RICH HISTORY OF GROWTH



1995

**BELGARD BRAND  
ESTABLISHED**



1999

**SIERRA  
FOUNDED**



1997

**CPM  
ACQUIRED**



1995

**SUPERLITE, JEWELL  
& MILLER ACQUIRED**



1987

**ADAMS ACQUIRED**



1970

**THE BEGINNING**  
Roadstone merged  
with Cement Limited



1978

**ENTRY INTO THE AMERICAS**  
Amcors/Oldcastle Founded



1970

1980

1990

**FROM HUMBLE BEGINNINGS,  
BELGARD IS PROUD TO CELEBRATE  
25 YEARS OF LEADING THE  
HARDSCAPES INDUSTRY.**

Our story begins in the 1970s with a focus on innovation and providing customers with exceptional products and services. We grew by partnering with and acquiring small family businesses across North America, each addition enriching our brand and building a legacy of entrepreneurship and commitment through our local representation.

Belgard's rich heritage guides us still today as we remain focused on innovation and excellence for our customers. We have and will continue to Pave the Way for the industry – for the next 25 years and beyond.

## PRODUCT INNOVATIONS



**DIAMOND WALL**  
First rear lip system

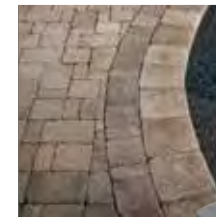

**DUBLIN**  
First multi-piece  
system on a pallet

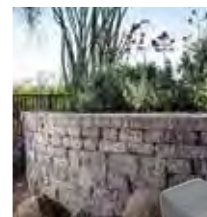

**CELTIK WALL**  
First wall system  
with in-line process



**POLYSAND**  
First hardening  
joint sand

# 2000

# 2010

**2001**

**ENTRY INTO  
CANADIAN MARKET**  
Permacon acquired



**2002**

**ANCHOR CONCRETE  
ACQUIRED**



**2003**

**NORTHFIELD, COASTAL  
& GMS ACQUIRED**



**2004**

**STOCKTON & BONNER  
SPRINGS FOUNDED**



**2013**

**EXPOCRETE  
ACQUIRED**



**2016**

**TECHNISEAL ACQUIRED**

**Techniseal**  
Protect and Beautify

**2015**

**ANCHOR BLOCK/  
ANCHOR WALL ACQUIRED**

ENGINEERED SOLUTIONS BY  
**ANCHOR**  
WALL SYSTEMS



**ARBEL**  
First interlocking  
random stone paver



**LAFITT RUSTIC SLAB**  
Large scale slab using 3D  
scanned surfaces



**TANDEM SYSTEM**  
Innovative & patented system  
allowing the use of decorative  
veneers on structural wall units



**ELEMENTS COLLECTION  
INTRODUCED**  
Pre-built modules offer faster  
installs & cost-efficiency



**TANDEM  
MODULAR BLOCK**  
Evolution of the Tandem  
platform, simplifying the  
structural units to a single unit



satura



TRUECOLOR

**COLOR TECHNOLOGY**  
Revolutionary strides towards vibrant,  
lasting color and reproducing the look  
of all types of materials

# INTRODUCING COLLECTIONS



54

## PAVERS

### METROPOLITAN

Catalina Grana® ..... p. 42  
Lafitt® Grana Slab ..... p. 44  
Melville™ Plank ..... p. 46

### NATURAL

Lafitt® Paver ..... p. 48  
Lafitt® Rustic Slab ..... p. 50  
Mega-Arbel® Patio Slab ..... p. 52

### HERITAGE

Belgian Cobble ..... p. 54  
Dublin Cobble® ..... p. 56  
Mega-Bergerac® ..... p. 58  
Mega-Stone ..... p. 60  
Princeton ..... p. 61

### LEGACY

Cambridge Cobble® ..... p. 62  
Holland Stone ..... p. 63

### ENVIRONMENTAL

Aqua-Bric™ Type 1 ..... p. 64  
Aqualine™ Series ..... p. 66  
Turfstone™ ..... p. 67  
Urbana® Stone ..... p. 68

### PORCELAIN WOOD FINISH

Noon ..... p. 70

### PORCELAIN STONE FINISH

Turin ..... p. 72  
Verona ..... p. 73



88

## WALLS

### METROPOLITAN

Melville™ Wall ..... p. 76

### NATURAL

Ashlar Tandem™ ..... p. 78  
Belair Wall® 2.0 ..... p. 80

### HERITAGE

AB® Collection ..... p. 82  
AB® Europa ..... p. 83  
Castlemanor® Grana ..... p. 84  
Castlemanor® Rustic ..... p. 85  
Creekside Wall ..... p. 86  
Weston Stone™ ..... p. 87

### LEGACY

Diamond 9D® ..... p. 88  
Rampart Wall ..... p. 89



94

## FIRE FEATURES

### NATURAL

Beaufort™ Series ..... p. 92  
Bordeaux™ Series ..... p. 93  
Bristol™ Series ..... p. 94

### HERITAGE

Brighton™ Series ..... p. 96  
Creekside Fire Pit Kit ..... p. 98  
Flagstone Fire Pit Kit ..... p. 99  
Dublin Fire Place Kit ..... p. 100  
Weston Stone™ Fire Pit Kit ..... p. 102



113

## ACCESSORIES

### METROPOLITAN

Melville™ Curb ..... p. 106

### NATURAL

Anglia Edger® ..... p. 108  
Coventina™ ..... p. 109  
Esplanade Cap ..... p. 110  
Landings™ Step ..... p. 111

### LEGACY

Belgian Edger ..... p. 112  
Eastwood Coping ..... p. 113

# 6 UNIQUE LOOKS TO FIT ANY STYLE

Introducing Collections by Belgard®, a simple, straightforward way to navigate our product offerings. Sorted by texture, each collection is a sampling of products that look great together no matter the application.

**HERITAGE**  
Antiqued. Tumbled.

**PORCELAIN**  
Porcelain products.

**NATURAL**  
Slate and worn stone.  
Sculpted.

**LEGACY**  
Soft edges. Split face.  
Accent pieces.

**METROPOLITAN**  
Smooth finish. Straight lines.

**ENVIRONMENTAL**  
Permeable products.

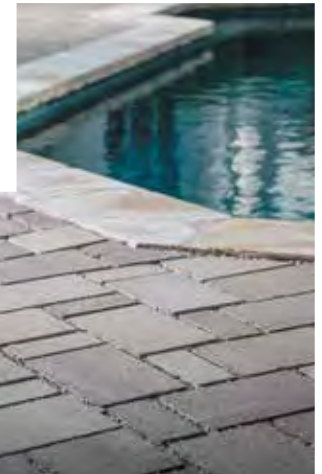

**NOTE:** Belgard® cannot guarantee printed color swatches will match actual product. All colors shown are approximate representations of the standard product. Actual colors may vary slightly due to batch variances and environmental conditions at time of photography. Actual sizes may vary by region. Please contact your local Belgard representative for accurate samples, availability and pricing.

## OTHER RESOURCES

Inspiration.....	p. 22
Styles and Trends.....	p. 4
Lighting.....	p. 114
Product Specification.....	p. 120

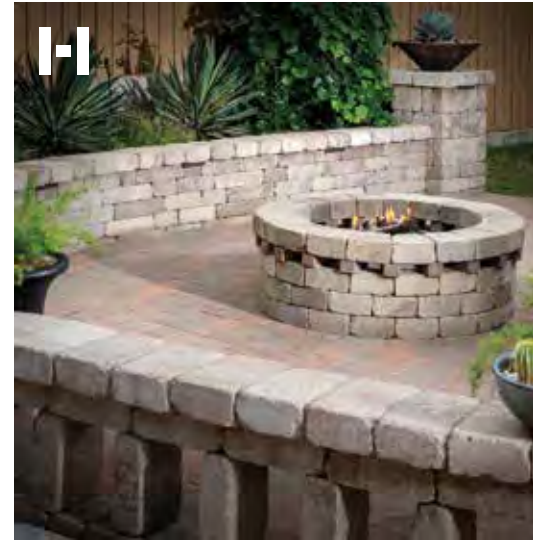

# MIX, MATCH & MORE WITH COLLECTIONS

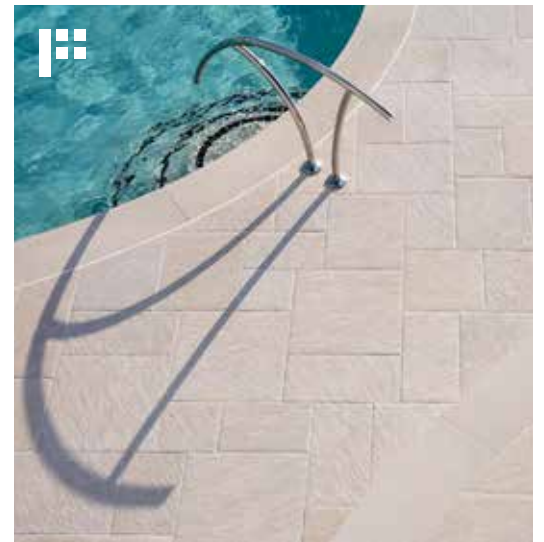
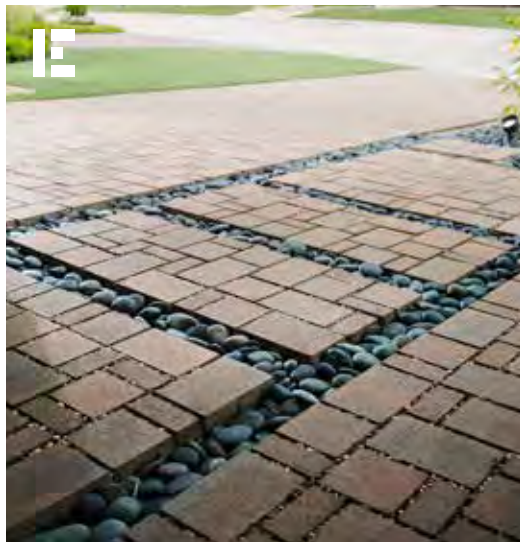

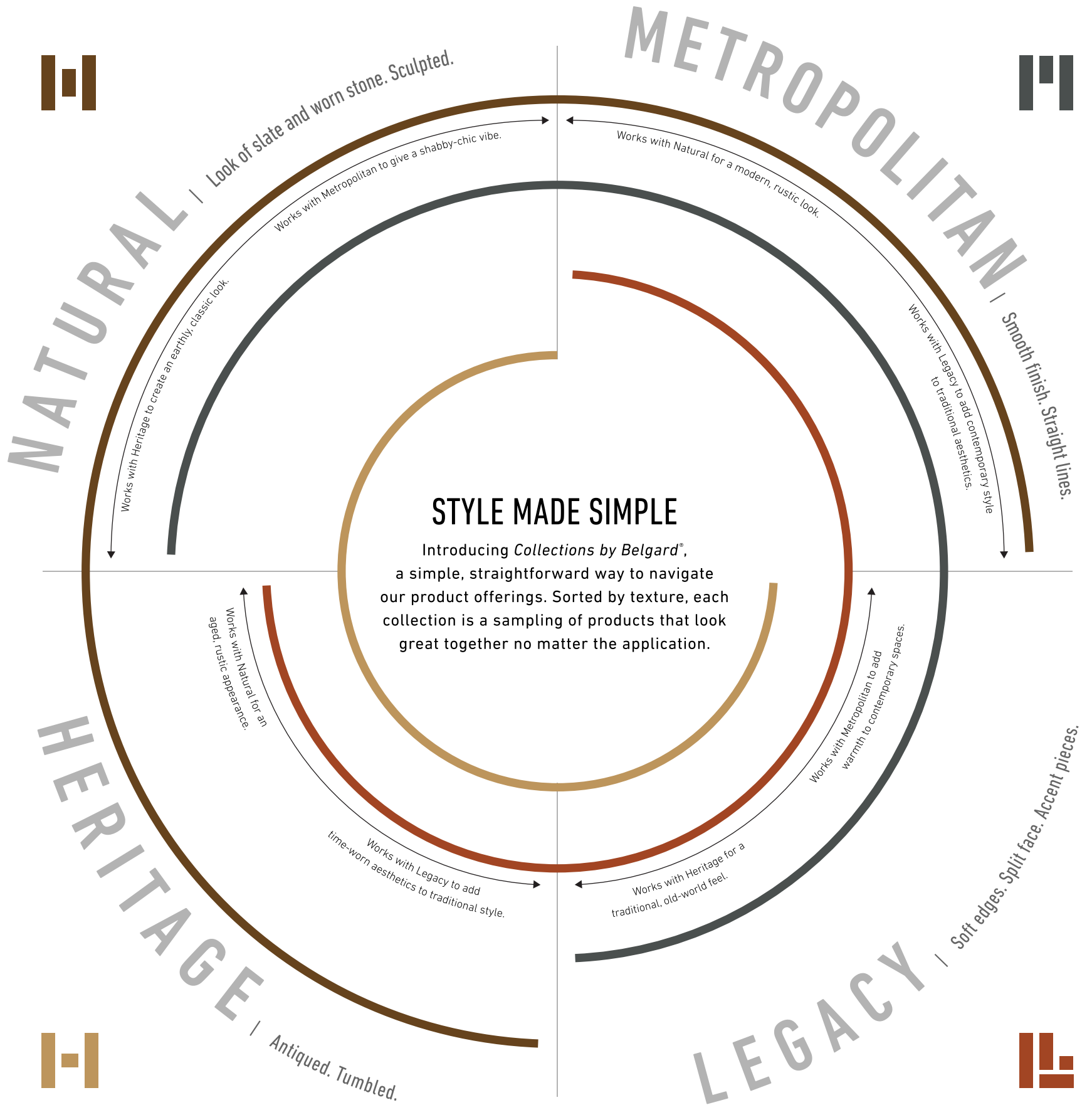







## ESCAPE TO YOUR BACKYARD

Today's outdoor spaces are more dynamic than ever, designed to complement the way you live and your aesthetic.

Whether it be a chic lounge area for entertaining, a green-filled hideaway that amplifies your connection with nature, or a clean & minimal space for family fun the Outdoor Roomscape is your gateway to paradise at home.



Bring together natural aesthetics with a modern feel. The irregular edge of the plank pavers allows for a modern twist on biophilic design.

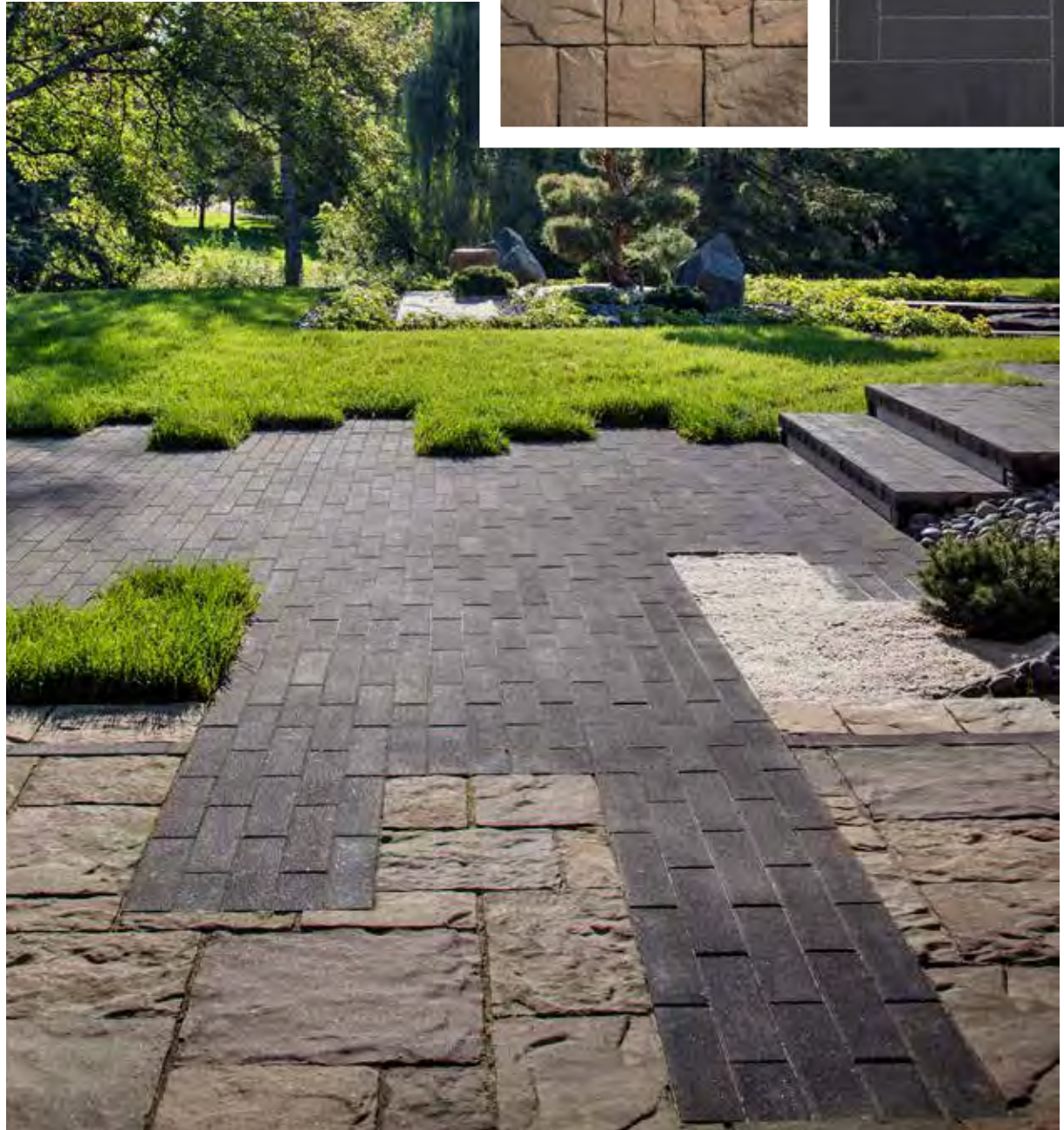

# SIMPLIFY *to* BEAUTIFY

## DO MORE WITH LESS

Design doesn't have to be loud to make a big impact. The "less is more" philosophy sharpens the focus on what really matters in your design.

A backyard with a view needs only two chairs by the fire to complete a rustic design that coincides with nature.

Using a pop of color around your front walkway, like a bright colored door, is a little change that adds big curb appeal.

Keeping landscaping simple not only reduces the amount of time a homeowner spends on yardwork but also places focus on their investment.



RIGHT: LAFITT PAVER & WESTON STONE FIRE PIT





**TOP:** CATALINA GRANA  
**BOTTOM:** DIAMOND 9D & DUBLIN COBBLE



# NATURAL CONNECTION

## ENTANGLEMENT WITH NATURE

In the ever-expanding age of technology, many rising trends center on the health benefits of incorporating design elements that help keep us connected with the natural world. This can be done both texturally and by integrating organic elements like water, fire, wood or plant life into the hardscape design.

LAFITT RUSTIC SLAB IN LIMESTONE





## NATURAL CONNECTION CONTEMPORARY FOCUS

Intertwining the natural and built environments can soften a contemporary look and create a sense of wellbeing.



LEFT: LANDINGS STEP

TOP RIGHT: BELAIR WALL 2.0

L-R: MEGA-ARBEL, CATALINA SLATE & NOON PORCELAIN PAVER





# LIVE LIFE IN COLOR

## INTRODUCING BELGARD'S COLOR OF THE YEAR

Accents of **Terrarium** complement the full range of Belgard colorations — whether on an urban rooftop or at a rural retreat, a suburban backyard or a seaside terrace. Signifying growth, vitality, and renewal, hints of this green in accents and decor help create your biophilic paradise at home.

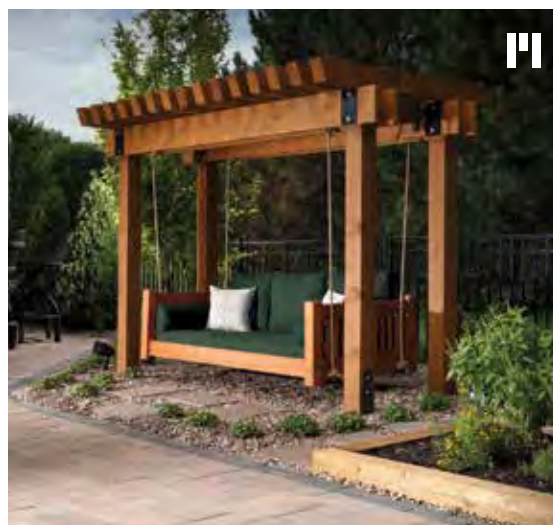

**OPPOSITE**  
LAFITT PAVER IN LIMESTONE

**MIDDLE**  
CATALINA GRANA IN POTOMAC

**RIGHT**  
NOON PORCELAIN PAVER IN DAYLIGHT



# COLOR

Belgard's color of the year, **Terrarium** is a powerfully rejuvenating hue that amplifies and enhances our connection to the natural environments around us.

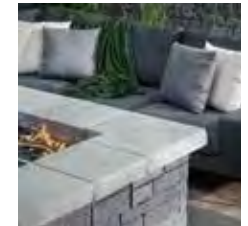
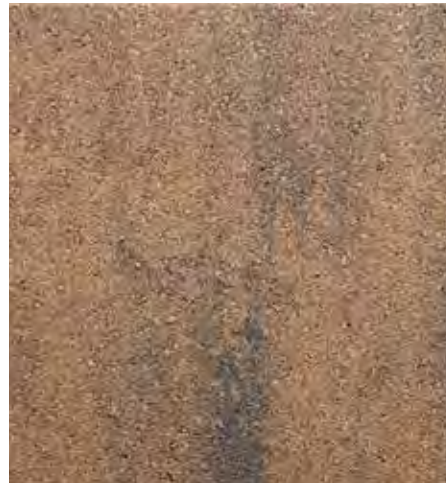
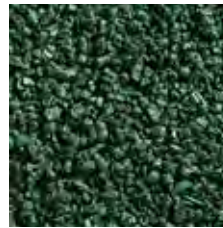
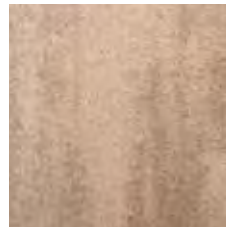



# TEXTURE

Texture plays an integral role in outdoor living design. The textures chosen can add a dimensional aspect, a time-worn aesthetic or an element of sophistication.



SLATE / RUSTIC



SCULPTED



COBBLED

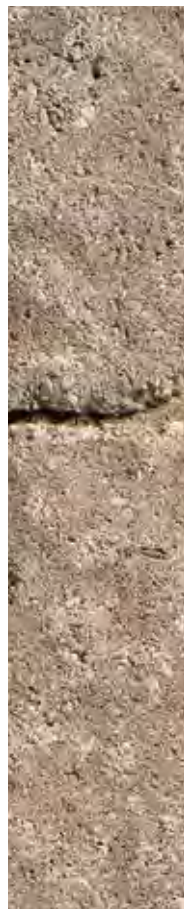

DIMPLED

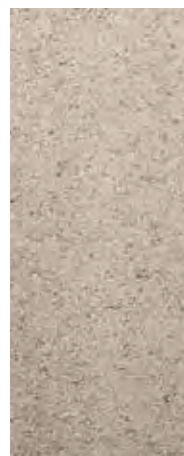

SMOOTH / GRANA



STANDARD



DISTRESSED



TUMBLED

# SCALE

Depending on the design goals, the shape and size of a paver can help make an outdoor space look more cozy, more open and contemporary, or more in harmony with the surrounding environment.

4" X 8"  
HOLLAND STONE



5" X 11<sup>13</sup>/<sub>16</sub>"  
MELVILLE™ PLANK



6" X 12"  
CATALINA\*



15<sup>1</sup>/<sub>2</sub>" X 11<sup>1</sup>/<sub>16</sub>"  
MEGA-ARBEL™



15<sup>1</sup>/<sub>4</sub>" X 23<sup>3</sup>/<sub>16</sub>"  
TURFSTONE\*



GREAT *is in the*  
DETAILS



# THIS *or* THAT



**SUBTLE CONTRAST** Use a monotone color scheme with perpendicular borders.



**BOLD CONTRAST** Different colors, shapes and sizes make for eye-catching design.



**WORK WITH NATURE** Follow the landscape and allow for nature to guide you.



**MAKE NATURE WORK WITH YOU** Decide where you want the natural world to break through.



**GO SMOOTH** Pick a smooth texture for a modern aesthetic and use color to create contrast.

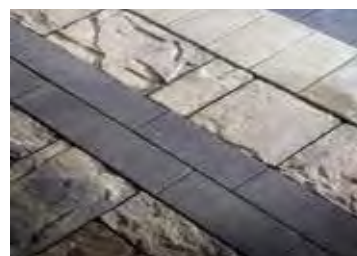

**MIX IT UP** Add visual and tactile interest by mixing textures and colors.

**TOP L-R:** CAMBRIDGE COBBLE AND HOLLAND STONE & CAMBRIDGE COBBLE, **MIDDLE L-R:** CATALINA SLATE AND LAFITT PAVER AND HOLLAND STONE (BORDER) & OLD WORLD PAVER (INLAY) **BOTTOM L-R:** CATALINA GRANA & HOLLAND STONE AND LAFITT PAVER, EASTWOOD COPING AND MODULINE (BORDER)



**RIGHT:** WESTON STONE, LAFITT RUSTIC SLAB, LAFITT PAVER (BORDER) & BRIGHTON FIREPLACE WITH WOOD BOXES



## PLAY WITH FIRE

Two fire features are better than one, especially when one of them can hide your outdoor TV when it's not game day. Fine details like adding borders and switching up size, shape, dimension and separation; defining space without confining it.



**BELOW:** BRISTOL FIREPLACE & WOOD BOXES IN GASCONY TAN & ASHBURY HAZE, WESTON STONE IN COLONIAL, URBANA STONE IN POTOMAC, PRINCETON IN POTOMAC (BORDER) AND MEGA-ARBEL IN POTOMAC (INLAY)





# UNIQUELY YOU

IF YOU CAN DREAM  
IT, YOU CAN DO IT  
WITH BELGARD

Your home is a reflection of your deepest self, where you can be you regardless of what's happening beyond your property line. Make a statement or simply make your space feel more like home with Belgard products and a Belgard Authorized Contractor.



LEFT: CAMBRIDGE COBBLE  
& WESTON STONE

## CASUAL COASTAL RETREAT

When you step into the HGTV® Dream Home 2020, you're on "island time." Set on the South Carolina Lowcountry of Hilton Head Island, the shady pines and proximity to the sea played as inspiration for the exterior with coastal blues, rustic browns and sandy tans.

Designed to embrace the marsh front backdrop, the home offers an abundance of outdoor living space. The expansive backyard boasts marshland views with all the splendor of a Gatsby soiree.



**RIGHT:** MELVILLE PLANK IN FOUNDRY & GRAPHITE

**BELOW:** ASHLAR TANDEM IN PEWTER, LANDINGS STEP IN MIDNIGHT, TURIN PORCELAIN PAVER IN STREAM, MELVILLE TANDEM FIRE PIT IN PEWTER

# SPONSORING *the* DREAM *since 2016*



HGTV, HGTV Dream Home, HGTV Dream Home Giveaway and their associated logos are trademarks of Scripps Networks, LLC. Photos © 2016-2019 Scripps Networks, LLC. Used with permission; all rights reserved."









INS

PIRE

OUTDOOR OASIS  
DREAM DECK  
PERFECT PATIO

The primary goal in designing an outdoor living room is to create a space that invites you to spend time outdoors. Whether you enjoy entertaining large groups or prefer an intimate space for curling up with a good book, you bring life outside.

WE'LL PAVE  
THE WAY

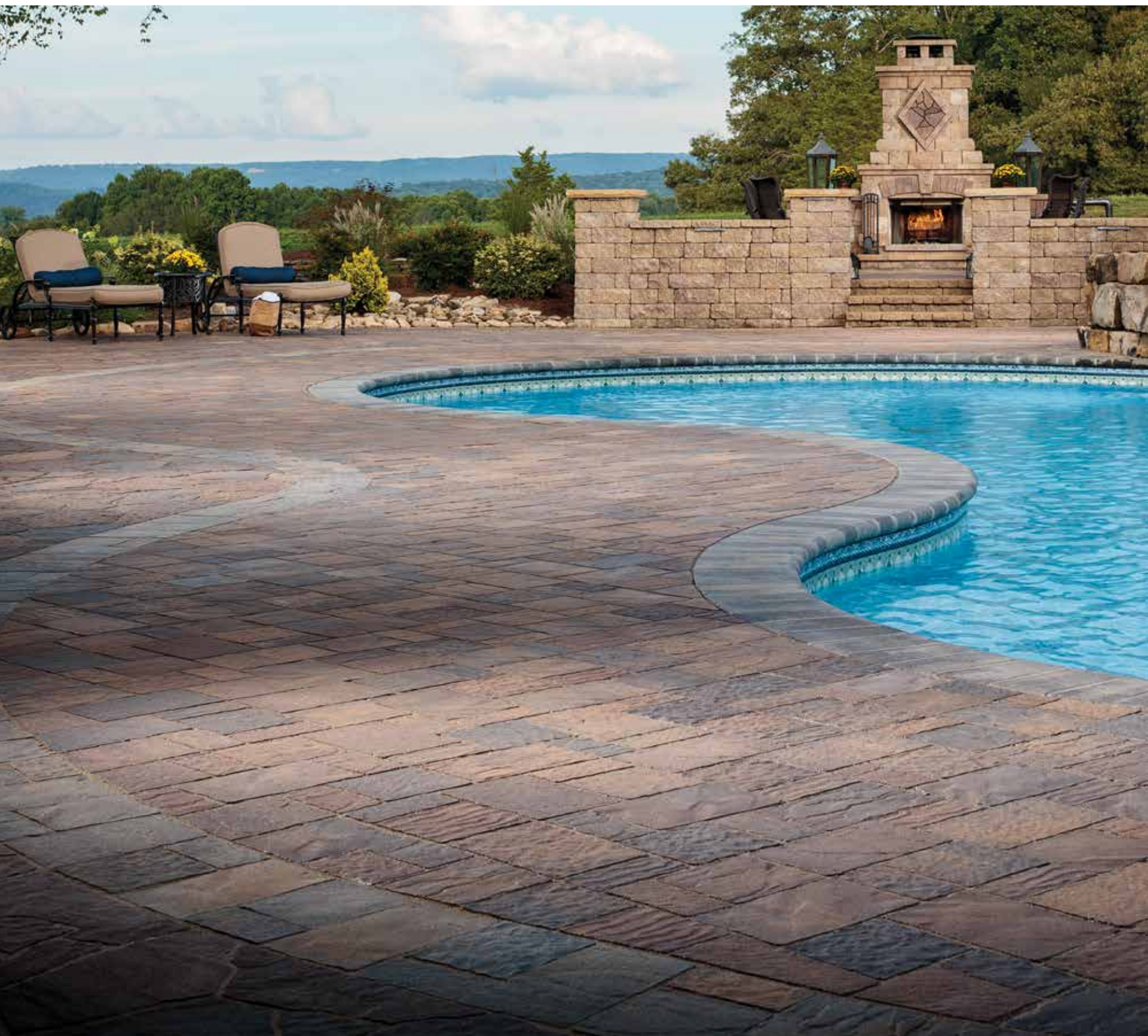



# MAKE A SPLASH

## PAVERS COPING WALLS

Whether bringing new life to an old pool or installing a new one, Belgard® pavers and wall products can help you create stunning poolscapes that go beyond the water's edge to connect all of your outdoor spaces into one flowing design.

**OPPOSITE**  
URBANA STONE IN POTOMAC WITH THUNDERHEAD BORDER  
MEGA-ARBEL IN FOSSIL  
EASTWOOD COPING IN COBBLE BLEND

**TOP**  
LAFITT RUSTIC SLAB IN SAVANNAH  
MEGA-STONE BORDER IN ARDENNES  
BELAIR CAP COPING IN COTSWOLD MIST

**BOTTOM**  
CASTLEMANOR GRANA IN POTOMAC  
MEGA-ARBEL INLAY IN BELGIAN STONE





**TOP**  
LAFITT RUSTIC SLAB IN LIMESTONE  
LAFITT PAVER BORDER

**OPPOSITE**  
BRISTOL FIREPLACE & WOOD BOXES IN GASCONY  
TAN AND ASHBURY HAZE  
CASTLEMANOR GRANA IN POTOMAC  
PRINCETON BORDER IN POTOMAC  
MEGA-ARBEL IN POTOMAC





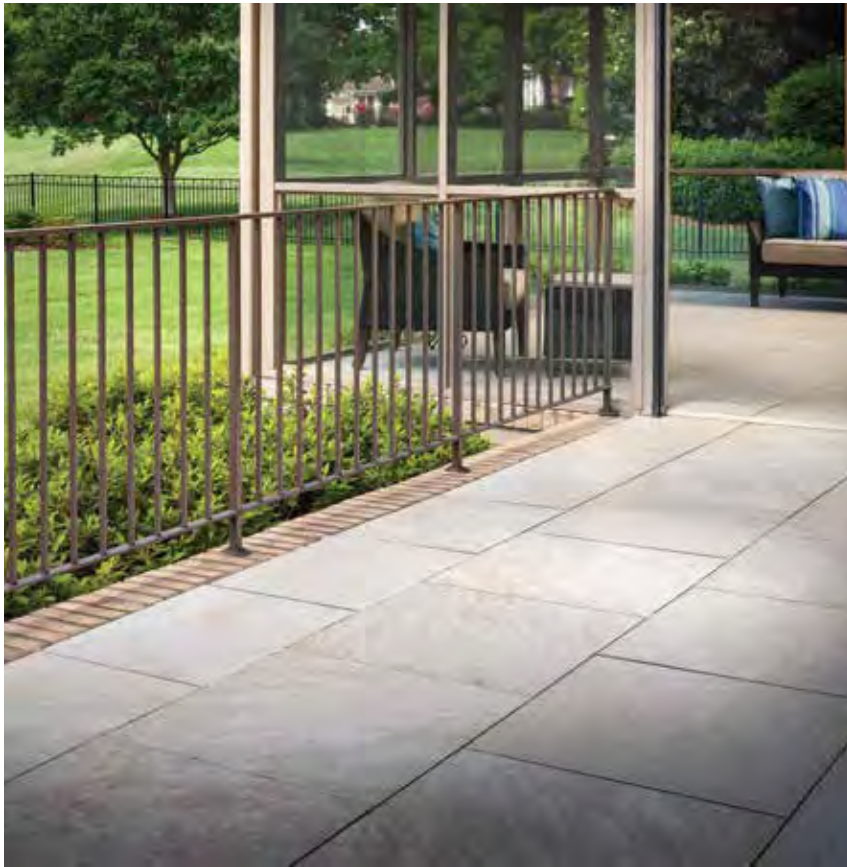

## STYLE COLOR SHAPE & TEXTURE

With dozens of options to choose from, Belgard® pavers help you create walkways that not only transport you from one spot to the next, they become an outward expression of your sense of style.

**OPPOSITE**  
LAFITT GRANA SLAB IN POTOMAC

**TOP**  
TURIN PORCELAIN PAVER IN CANYON

**BOTTOM**  
MEGA-ARBEL IN POTOMAC  
URBANA STONE BORDER IN THUNDERHEAD

WALK  
THE LINE

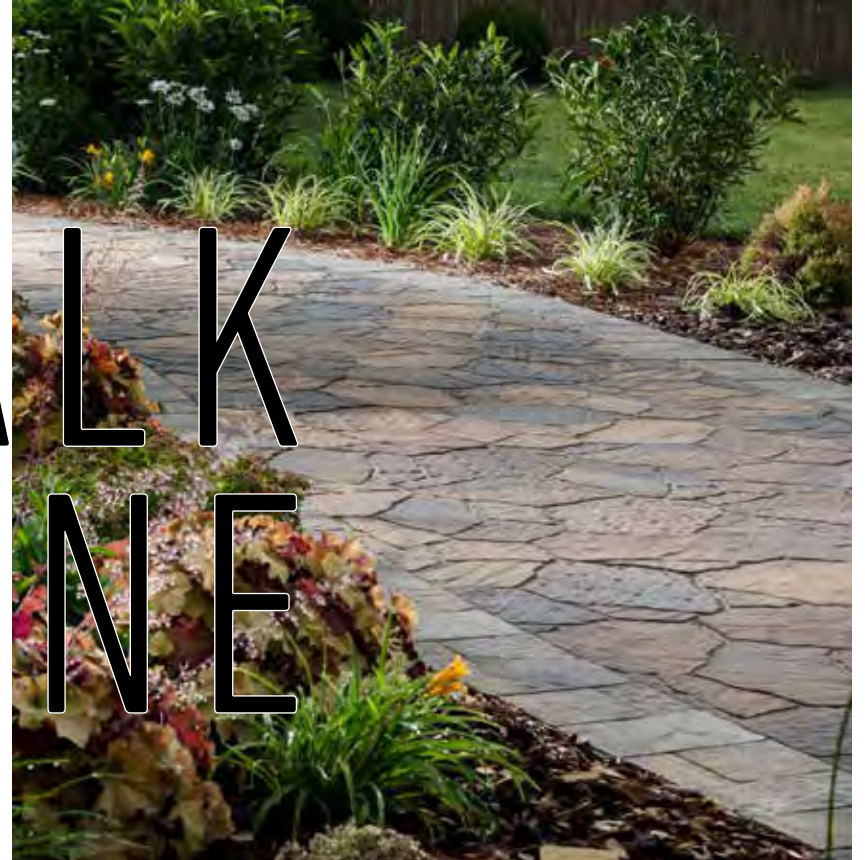

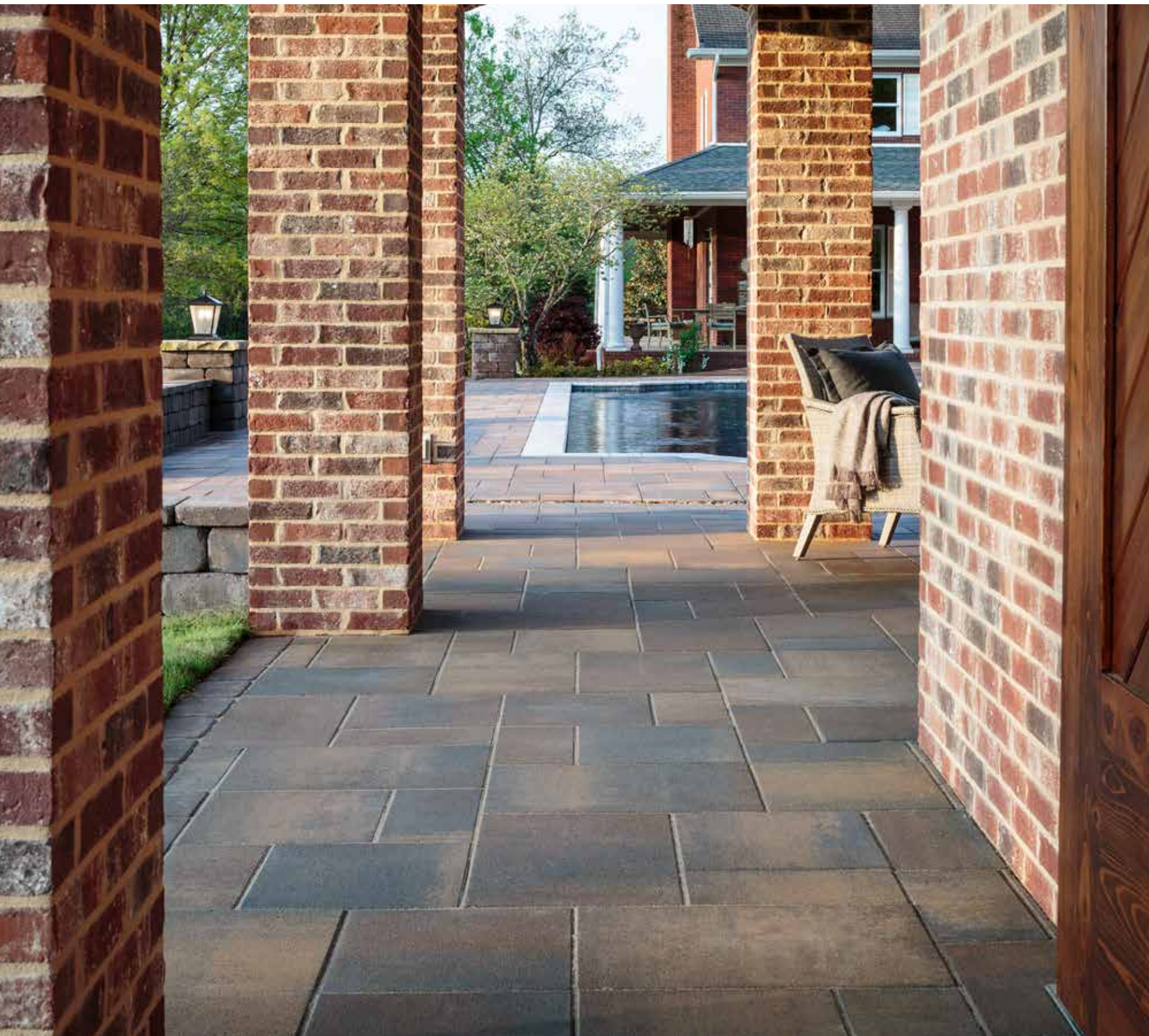







**OPPOSITE**  
URBANA STONE IN DRIFTWOOD  
WESTON STONE FIRE PIT IN RIVERS EDGE

**ABOVE**  
BELGIAN COBBLE IN DRIFTWOOD  
MEGA-STONE BORDER IN ARDENNES

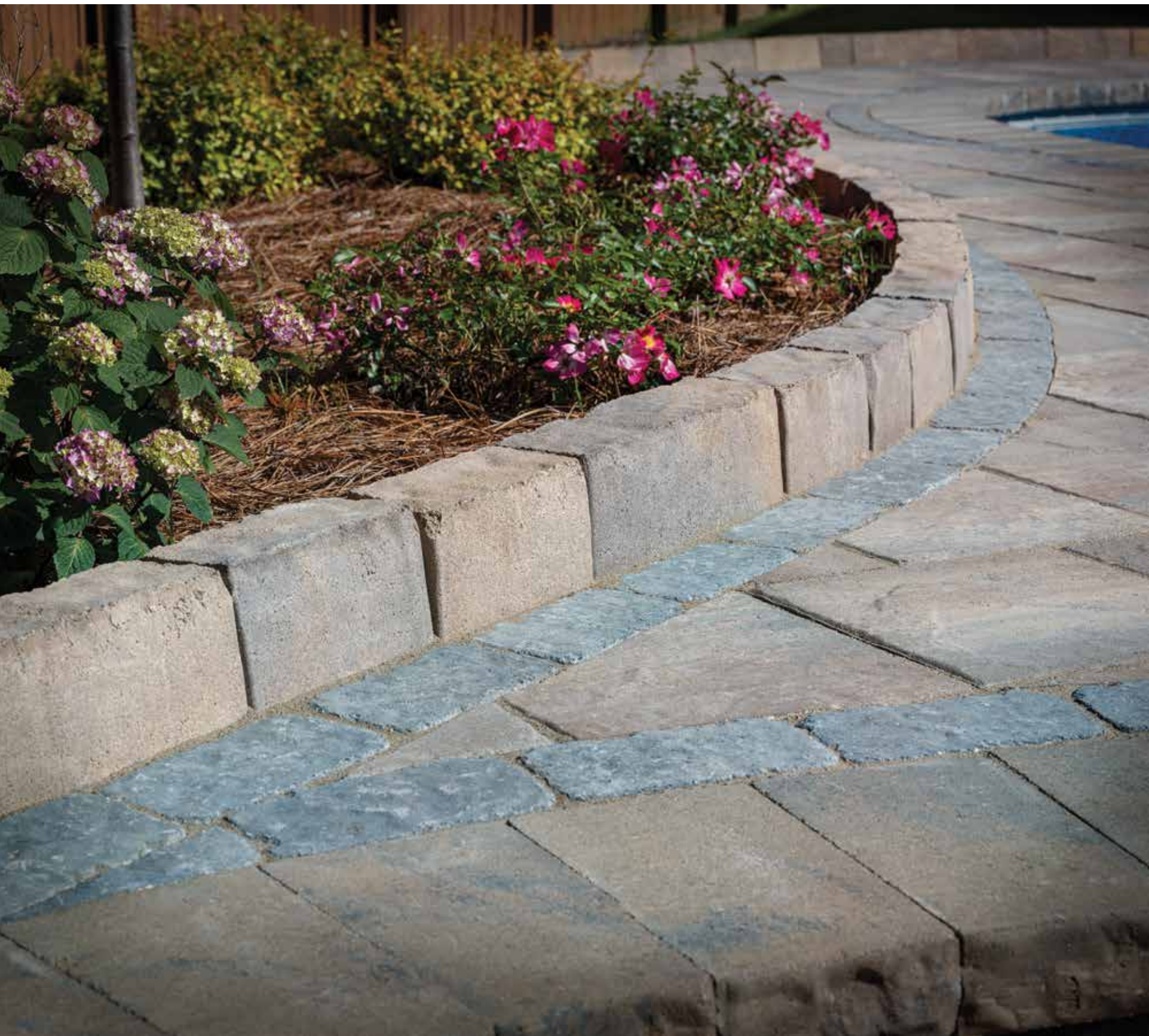



# LIVE ON THE EDGE

## COLOR TEXTURE PATTERN

Simple embellishment can help create a designer look. Borders, edgers and coping can also add finishing touches or increase the functionality in your design. Mix textures or use contrasting colors to add visual interest.

### OPPOSITE

ANGLIA EDGER IN GASCONY TAN  
MEGA-STONE BORDER IN ARDENNES  
LAFITT RUSTIC SLAB IN POTOMAC

### TOP

MEGA-STONE BORDER AND EDGING IN ARDENNES  
BELGIAN COBBLE IN DRIFTWOOD

### BOTTOM

BELGIAN EDGER IN THUNDERHEAD  
URBANA STONE IN POTOMAC WITH ARDENNES BORDER





**TOP**  
TURIN PORCELAIN PAVES IN RAPIDS

**OPPOSITE**  
CASTLEMANOR GRANA IN POTOMAC  
URBANA STONE IN FOSSIL  
MEGA-ARBEL IN POTOMAC







## GARDEN WALLS PLANTER BEDS RETAINING WALLS

Upgrading your outdoor space isn't just about what's under your feet. Creating a true outdoor living oasis provides spaces to congregate, cook, laugh and play. Turn a sloping backyard into a tiered garden bed with retaining walls, or provide ample seating around a fire pit. With Belgard®, the possibilities are endless.

**OPPOSITE**  
CASTLEMANOR GRANA IN COLONIAL

**TOP**  
WESTON STONE IN RIVERS EDGE  
WESTON STONE BANDING IN RIVERS EDGE, SPLIT

**BOTTOM**  
CREEKSIDE WALL IN POTOMAC

# BUILD IT UP

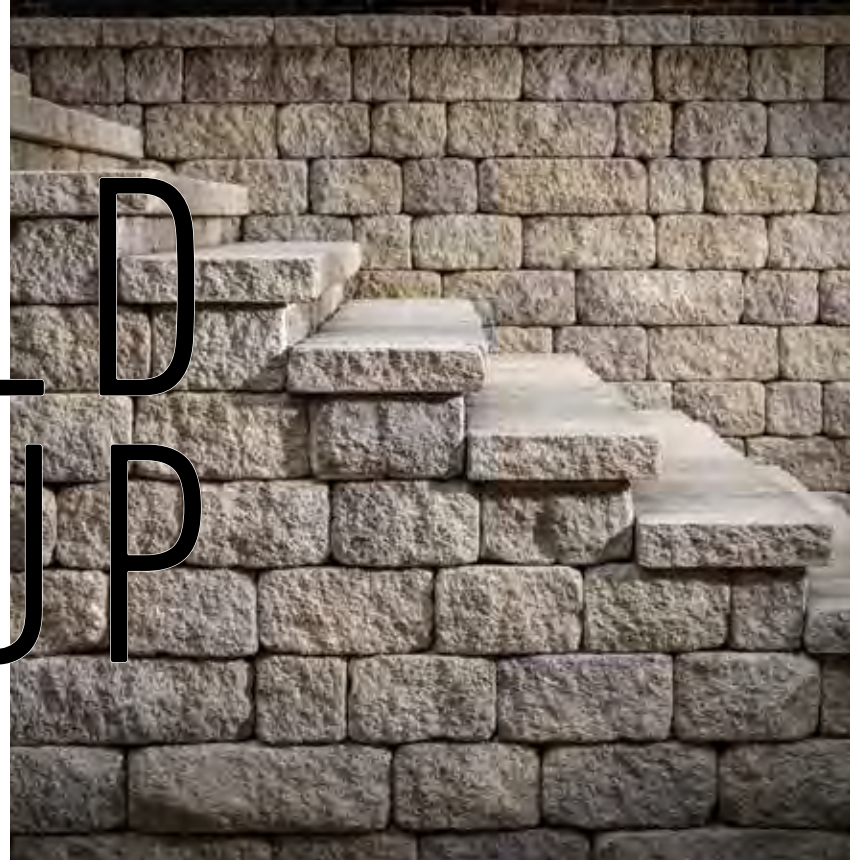









**OPPOSITE**  
BEAUFORT FIREPLACE & WOOD BOXES IN SHELBY & MIDNIGHT  
MEGA-ARBEL IN BELGIAN STONE  
HOLLAND STONE BORDER IN GRAPHITE

**ABOVE**  
CREEKSIDE WALL IN MOCHA  
MEGA-ARBEL IN POTOMAC  
URBANA STONE BORDER IN SAVANNAH



# PAVERS

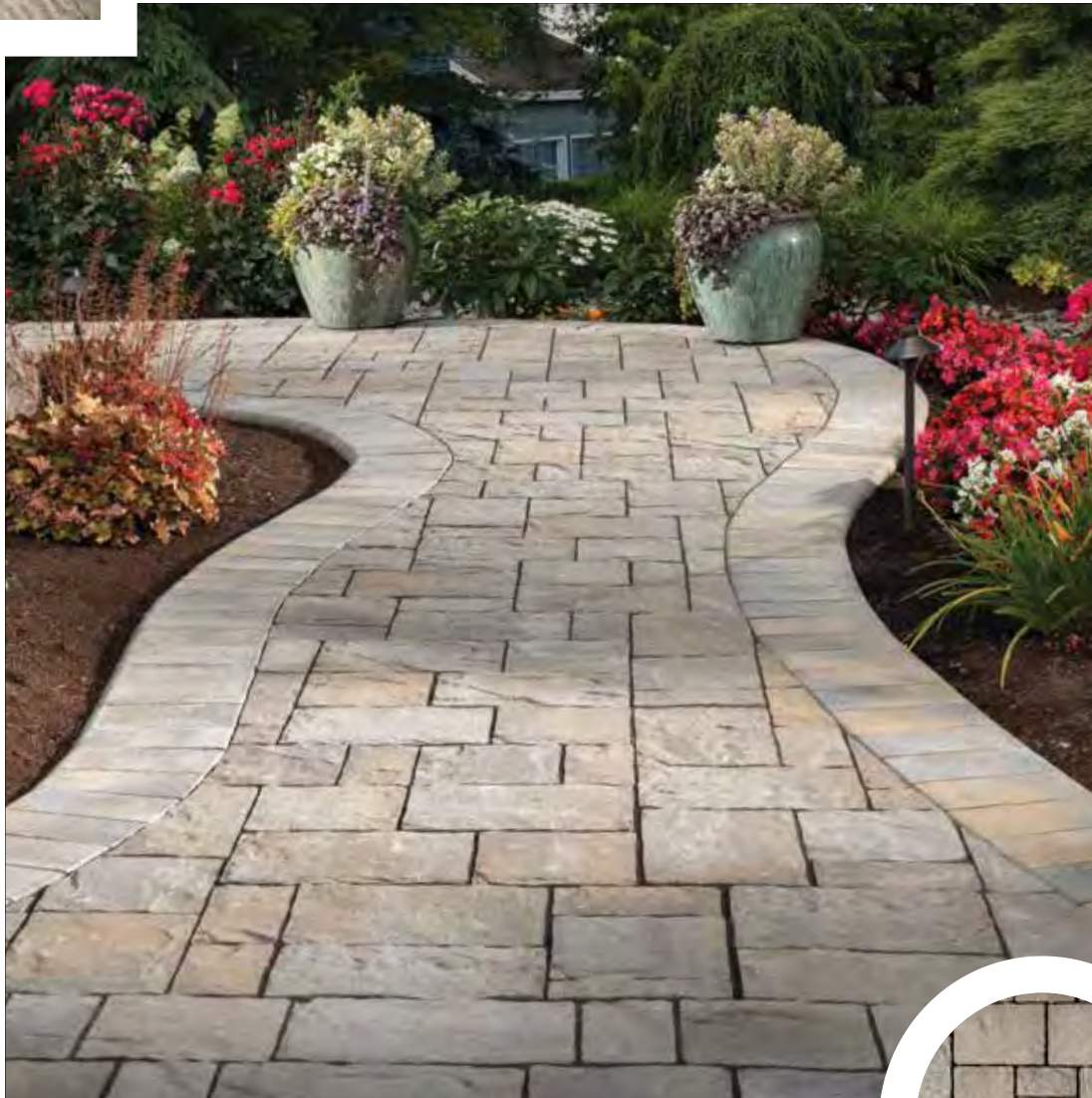

## METROPOLITAN

- 42**  
Catalina Grana®
- 44**  
Lafitt® Grana Slab
- 46**  
Melville™ Plank

## NATURAL

- 48**  
Lafitt® Paver
- 50**  
Lafitt® Rustic Slab
- 52**  
Mega-Arbel®  
Patio Slab

## LEGEND



METROPOLITAN



NATURAL



HERITAGE



LEGACY



ENVIRONMENTAL



PORCELAIN



PERMEABLE

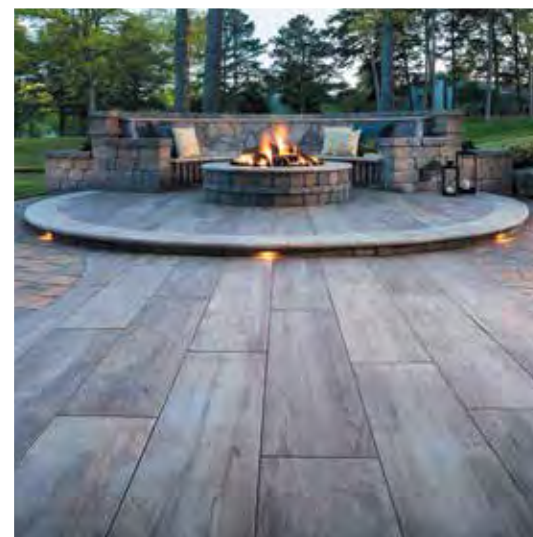
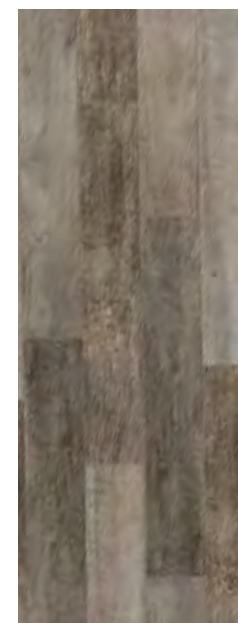
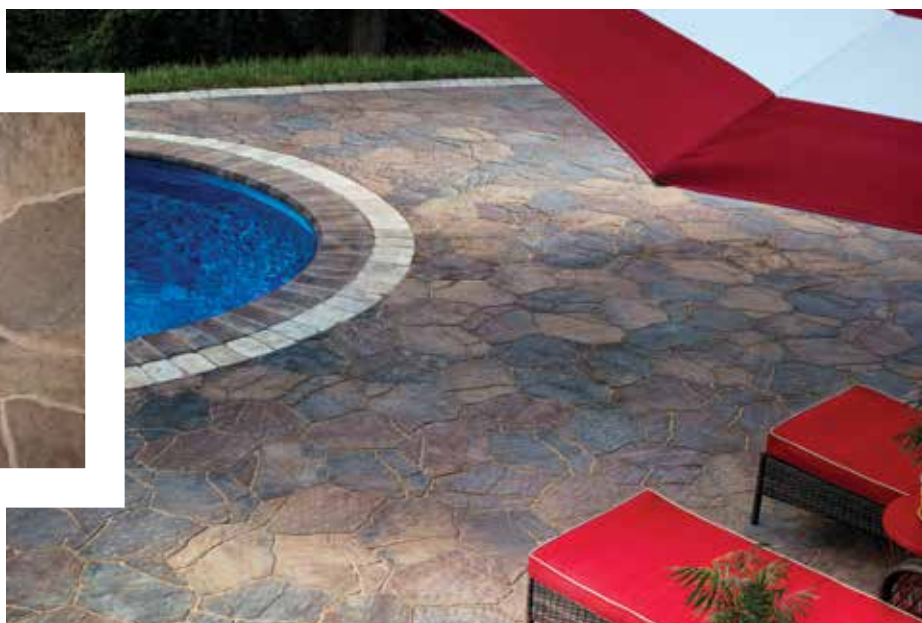
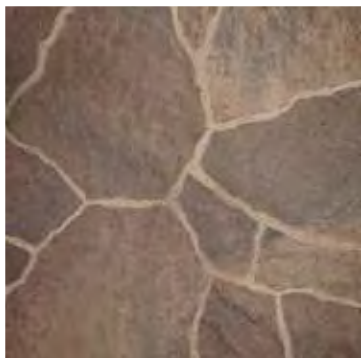

**HERITAGE**

- 54**  
Belgian Cobble®
- 56**  
Dublin Cobble®
- 58**  
Mega-Bergerac
- 60**  
Mega-Stone™
- 61**  
Princeton

**LEGACY**

- 62**  
Cambridge Cobble®
- 63**  
Holland Stone

**ENVIRONMENTAL**

- 64**  
Aqua-Bric™ Type 1
- 66**  
Aqualine™ Series
- 67**  
Turfstone™
- 68**  
Urbana® Stone

**PORCELAIN**

- WOOD FINISH
- 70**  
Noon
- STONE FINISH
- 72**  
Turin™
- 73**  
Verona™

*s l a t e*  
*s m o o t h*  
*t u m b l e d*



# CATALINA GRANA<sup>®</sup>



BELGIAN STONE



POTOMAC

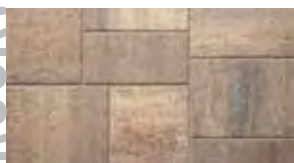

SAVANNAH

ROCKWOOD



MODERN  
LINEAR  
SMOOTH

3-PIECE | 60MM



6 x 12 x 2%



9 x 12 x 2%



12 x 12 x 2%







# LAFITT®

## GRANA SLAB



BELGIAN STONE



LIMESTONE

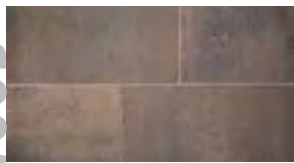

POTOMAC



SAVANNAH

ROCKWOOD



SLEEK  
CONTEMPORARY  
LARGE-SCALE

3-PIECE | 60MM



7<sup>3</sup>/<sub>8</sub> x 14<sup>7</sup>/<sub>8</sub> x 2<sup>3</sup>/<sub>8</sub>

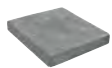

14<sup>7</sup>/<sub>8</sub> x 14<sup>7</sup>/<sub>8</sub> x 2<sup>3</sup>/<sub>8</sub>

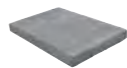

22<sup>5</sup>/<sub>8</sub> x 14<sup>7</sup>/<sub>8</sub> x 2<sup>3</sup>/<sub>8</sub>





# MELVILLE™

## PLANK

ROCKWOOD



BELGIAN STONE



SAVANNAH



SLEEK  
MODERN  
VERSATILE



#### DESIGN TIP

Clean lines add modern flair to any patio. Make it your own by alternating widths for contrast and visual interest.

*See page 22 for more design ideas.*

Installed in the HGTV® Dream Home 2020!

3-PIECE | 5"



5 x 11<sup>3</sup>/<sub>16</sub> x 3<sup>3</sup>/<sub>8</sub>



5 x 15<sup>3</sup>/<sub>4</sub> x 3<sup>3</sup>/<sub>8</sub>



5 x 19<sup>1</sup>/<sub>16</sub> x 3<sup>3</sup>/<sub>8</sub>

3-PIECE | 7 1/2"



7<sup>1</sup>/<sub>2</sub> x 11<sup>3</sup>/<sub>16</sub> x 3<sup>3</sup>/<sub>8</sub>



7<sup>1</sup>/<sub>2</sub> x 15<sup>3</sup>/<sub>4</sub> x 3<sup>3</sup>/<sub>8</sub>



7<sup>1</sup>/<sub>2</sub> x 19<sup>1</sup>/<sub>16</sub> x 3<sup>3</sup>/<sub>8</sub>

HGTV  
**DREAM HOME**  
PROUD SPONSOR 2020

[Beldgard.com/DreamHome](http://Belgard.com/DreamHome)







# LAFITT<sup>®</sup>

## PAVER

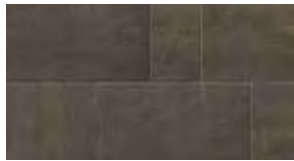

BELGIAN STONE

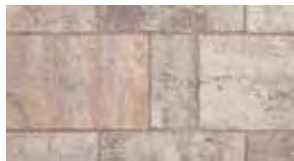

LIMESTONE

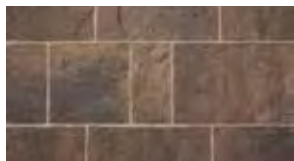

POTOMAC



SAVANNAH



FLAGSTONE  
MODERN  
MODULAR

3-PIECE | 60MM



3 1/2 x 7 x 2 3/8



7 x 7 x 2 3/8

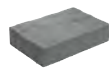

10 1/2 x 7 x 2 3/8





CHEVROLET

BASNET  
LANDSCAPE



# LAFITT<sup>®</sup>

RUSTIC SLAB

ROCKWOOD



BELGIAN STONE

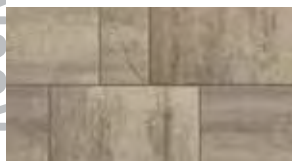

LIMESTONE

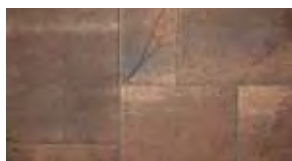

POTOMAC



SAVANNAH



CUT SLATE  
LARGE-SCALE  
VERSATILE

3-PIECE | 50MM



7<sup>3</sup>/<sub>8</sub> x 14<sup>7</sup>/<sub>8</sub> x 2

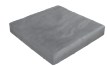

14<sup>7</sup>/<sub>8</sub> x 14<sup>7</sup>/<sub>8</sub> x 2

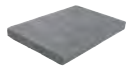

22<sup>5</sup>/<sub>16</sub> x 14<sup>7</sup>/<sub>8</sub> x 2





# MEGA-ARBEL®

PATIO SLAB



ROCKWOOD



BELGIAN STONE



FOSSIL



POTOMAC



SAVANNAH



FLAGSTONE  
ORGANIC  
HARMONIOUS

60MM\*



15 3/8 x 21 x 2 3/8

*\*This product is not recommended for driveway applications or other vehicular use.*





# BELGIAN COBBLE<sup>®</sup>



DRIFTWOOD



THUNDERHEAD



TIME-WORN  
ORGANIC  
COBBLED

*Larger joints between pavers allow Belgian Cobble to be installed as a permeable paver option with proper base and joint material. Contact your Belgard<sup>®</sup> representative for more details.*

MULTI-PIECE | 60MM



Variable x 2%







# DUBLIN COBBLE®



**H**  
CLASSIC  
ANTIQUED  
ELEGANT

3-PIECE | 40MM\*\*

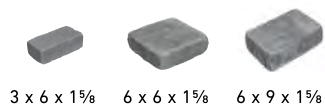

3 x 6 x 1 1/8    6 x 6 x 1 1/8    6 x 9 x 1 1/8

3-PIECE | 60MM

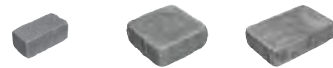

3 x 6 x 2 3/8    6 x 6 x 2 3/8    6 x 9 x 2 3/8

RECTANGLE | 60MM



6 x 9 x 2 3/8

*\*Swatches represent product color only, not surface texture, dimension and/or shape.*

*\* Graphite available only in 6 x 9*

*\*\*40mm products only available in Potomac, Fossil and Ardennes*





# MEGA-BERGERAC®



ROCKWOOD



ARDENNES



POTOMAC



TIMELESS  
DIMPLED  
WEATHERED

3-PIECE | 80MM



4¾ x 9½ x 3⅞



9½ x 9½ x 3⅞



9½ x 14¼ x 3⅞



ROCKWOOD



ARDENNES



GRAPHITE



LINEN



MODULAR  
TEXTURED  
OVERSIZED



# MEGA-STONE™

MEGA-STONE | 80MM



4¾ x 9½ x 3⅞



# PRINCETON™

CLARKESVILLE



DRIFTWOOD

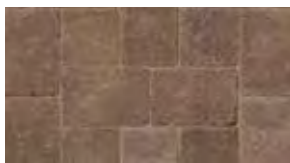

POTOMAC\*



FOSSIL\*



THUNDERHEAD



GRAPHITE\*



MOCHA

**H**  
DIMPLED  
EUROPEAN  
TIME-WORN

3-PIECE | 60MM



4 x 6 x 2 $\frac{3}{8}$ "



6 x 6 x 2 $\frac{3}{8}$ "



6 x 9 x 2 $\frac{3}{8}$ "

RECTANGLE | 60MM



6 x 9 x 2 $\frac{3}{8}$ "

*\*Swatches represent product color only, not surface texture, dimension and/or shape.*

ROCKWOOD

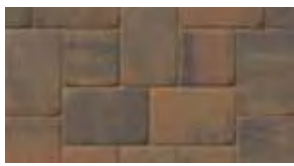

FOSSIL



GRAPHITE\*\*



POTOMAC



SAVANNAH



THUNDERHEAD

CLARKSVILLE

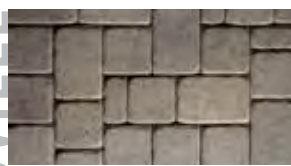

DRIFTWOOD



FOSSIL



POTOMAC



THUNDERHEAD\*



CLASSIC  
PILLOW-TOP  
EUROPEAN



# CAMBRIDGE COBBLE®

3-PIECE | 60MM



3 x 6 x 2 $\frac{3}{8}$



6 x 6 x 2 $\frac{3}{8}$



6 x 9 x 2 $\frac{3}{8}$

6 X 9 | 60MM



6 x 9 x 2 $\frac{3}{8}$

6 X 6 | 40MM\*



6 x 6 x 1 $\frac{1}{8}$

6 X 9 | 40MM\*



6 x 9 x 1 $\frac{1}{8}$

*\*40mm products not recommended for driveway applications or other vehicular use.*

*\*\*40 mm products only available in Fossil, Potomac & Thunderhead from Rockwood .*

*\*\*Graphite only available in 6x9*





# HOLLAND STONE

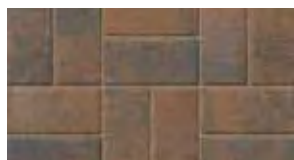

FOSSIL



GRAPHITE



GUILFORD

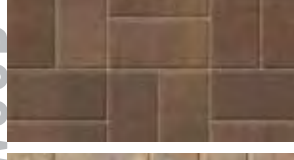

POTOMAC



SAVANNAH



THUNDERHEAD



DRIFTWOOD



GRAPHITE



MOCHA



POTOMAC



THUNDERHEAD

CLARKSVILLE

ROCKWOOD



CLASSIC  
ACCENT  
SMOOTH

60MM



4 x 8 x 2 3/8"

80MM SPECIAL ORDER



4 x 8 x 3 1/8"



# AQUA-BRICK®

TYPE 1



ARDENNES



GRAPHITE



POTOMAC



PRACTICAL  
ADAPTABLE  
CLEAN

80MM



5 x 10 x 3 1/8







ARDENNES



GRAPHITE\*



POTOMAC

**OE**  
 MODULAR  
 SMOOTH  
 LINEAR

*\*4½ x 9 only*



# AQUALINE™

## SERIES

3-PIECE | 80MM



4½ x 4½ x 3⅞



4½ x 9 x 3⅞



9 x 9 x 3⅞



4½ x 9 x 3⅞

4.5 X 9 | 80MM



# TURFSTONE™



NATURAL



STABILIZER  
TEXTURED  
OVERSIZED

80MM



15 $\frac{3}{4}$  x 23 $\frac{5}{8}$  x 3 $\frac{1}{8}$



# URBANA<sup>®</sup>

## STONE



ROCKWOOD		ARDENNES	CLARKSVILLE		DRIFTWOOD
		FOSSIL			FOSSIL
		POTOMAC			POTOMAC
		SAVANNAH			THUNDERHEAD

**OE**  
CHISELED  
MODULAR  
VINTAGE

Installed in the HGTV® Dream Home 2020!



[Beltgard.com/DreamHome](http://Belgard.com/DreamHome)

**ROCKWOOD 3-PIECE | 60MM**

**CLARKSVILLE 4-PIECE | 60MM**

						
3 1/16 x 7 7/8 x 2 3/8	7 7/8 x 7 7/8 x 2 3/8	7 7/8 x 11 13/16 x 2 3/8	4 x 8 x 2 3/8	8 x 8 x 2 3/8	8 x 12 x 2 3/8	12 x 12 x 2 3/8





# NOON

## WOOD FINISH



DAYLIGHT  
NN 01 ST - V4

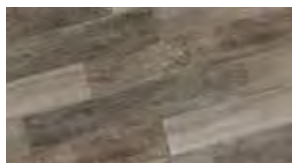

EMBER  
NN 02 ST - V4

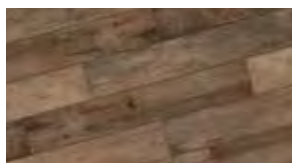

HONEY  
NN 04 ST - V4



WARM  
RUSTIC  
CONTEMPORARY

Installed in the HGTV® Dream Home 2019!



[Belgard.com/DreamHome](http://Belgard.com/DreamHome)

Spacers are recommended for all  
porcelain paver installations. 

**MIRAGE**<sup>®</sup>  
Porcelain. Design. Sustainability.

8 X 48

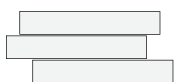

7.64 x 47.17 x 3/4









RAPIDS



STREAM



CANYONS



FROST



MODULAR  
TEXTURED  
OVERSIZED



# TURIN™

## STONE FINISH

Installed in the HGTV® Dream Home 2020!



[Beldgard.com/DreamHome](https://Belgard.com/DreamHome)

Spacers are recommended for all  
porcelain paver installations.



24 X 24



23.54 x 23.54 x 3/4



# VERONA™

## STONE FACE



BLUE STONE



PLATINUM



TAOS



YUKON



MODULAR  
TEXTURED  
OVERSIZED

24 X 24



23.54 x 23.54 x 3/4

Spacers are recommended for all  
porcelain paver installations.





# WALLS

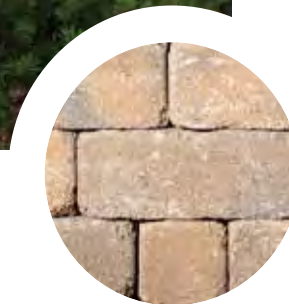

## LEGEND



METROPOLITAN



NATURAL



HERITAGE



LEGACY

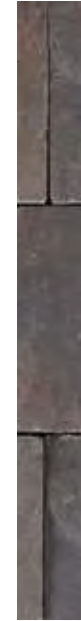
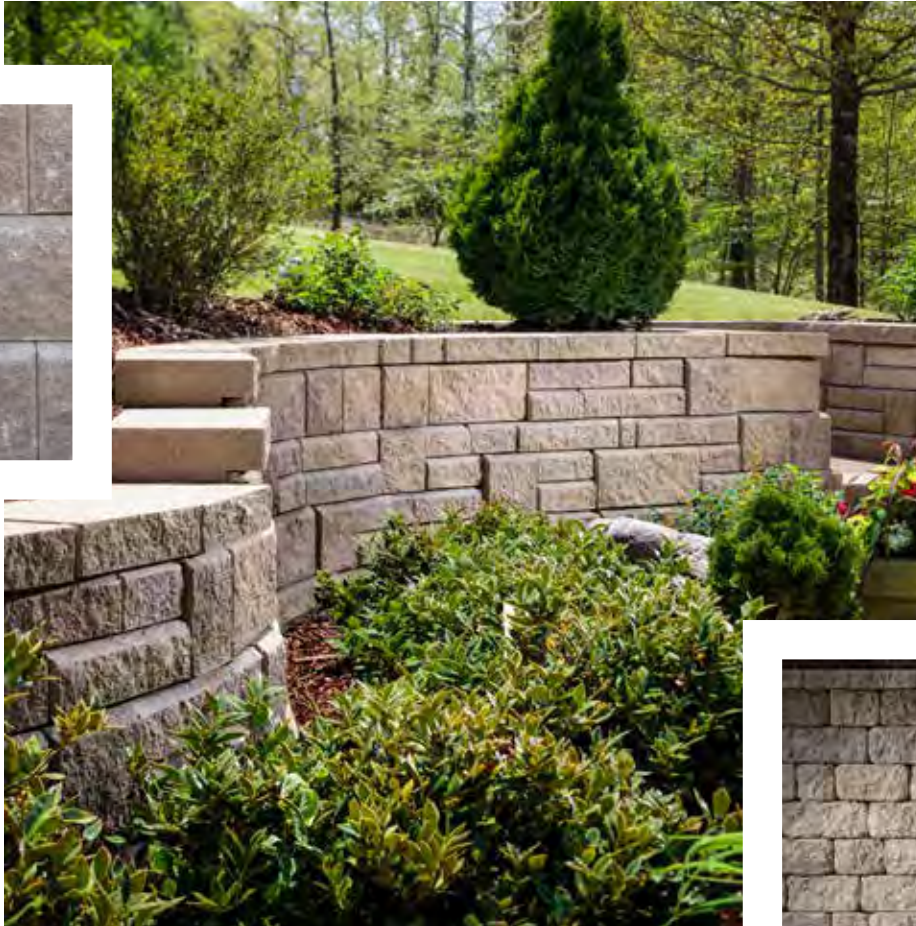

#### METROPOLITAN

**76**  
Melville™ Wall

#### NATURAL

**78**  
Ashlar Tandem™

**80**  
Belair Wall® 2.0

**82**  
Esplanade Cap

#### HERITAGE

**82**  
AB® Collection

**83**  
AB® Europa

**84**  
Castlemanor®  
Grana

**85**  
Castlemanor®  
Rustic

**86**  
Creekside Wall

**87**  
Weston Stone™

#### LEGACY

**88**  
Diamond 9D®

**89**  
Rampart Wall

*freestanding  
retaining  
garden*



# MELVILLE™

NEW  
WALL



BELGIAN STONE

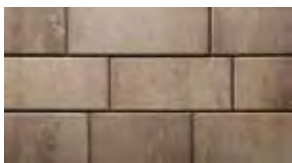

SAVANNAH



CONTEMPORARY  
LINEAR  
SMOOTH

**BLOCK**

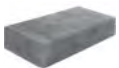

4 x 20 x 10

**CAP**

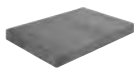

2 x 20 x 13





# ASHLAR TANDEM™

NEW



AVONDALE



RIVER STREET



OXFORD



FREESTANDING/RETAINING

NATURAL  
INNOVATIVE  
VERSATILE

INNOVATIVE  
INSTALLATION 

See page 118 for more information on how the Tandem® Wall System makes columns and other customizations easy.

Installed in the HGTV®  
Dream Home 2019 & 2020!



[Beldgard.com/DreamHome](http://Belgard.com/DreamHome)

UNIT 1



7 x 13<sup>1</sup>/<sub>16</sub> x 2<sup>5</sup>/<sub>16</sub>

UNIT 2



7 x 15<sup>1</sup>/<sub>16</sub> x 2<sup>5</sup>/<sub>16</sub>

UNIT 3



7 x 18<sup>1</sup>/<sub>16</sub> x 2<sup>5</sup>/<sub>16</sub>

CAP UNIT



3<sup>1</sup>/<sub>4</sub> x 24 x 15

U START  
BASE BLOCK®



18<sup>7</sup>/<sub>16</sub> x 12 x 3<sup>1</sup>/<sub>2</sub>

ASHLAR TANDEM  
COLUMN UNIT\*



7 x 15<sup>1</sup>/<sub>16</sub> x 2<sup>5</sup>/<sub>16</sub>

COLUMN GRID  
HEIGHT 42"



TANDEM WALL  
COLUMN CAP



24 x 24 x 3<sup>1</sup>/<sub>4</sub>  
(Sold Separately)

MODULAR GRID

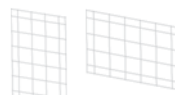

42 x 28<sup>3</sup>/<sub>16</sub>  
Vertical or Horizontal Application

CONNECTOR



MODULAR  
BLOCK









# BELAIR WALL<sup>®</sup> 2.0



COTSWOLD MIST



FOSSIL



HARVEST BLEND



FREESTANDING/RETAINING

MULTI-PIECE  
CHISELED  
VERSATILE

**FREESTANDING**

6 x 6 x 5



6 x 10 x 5



6 x 16 x 5

**RETAINING**

6 x 6 x 8



6 x 10 x 8



6 x 16 x 8

**CORNER /  
COLUMN**

6 x 16 x 8

**CAP**

3 x 7 / 8 x 13 1/2

**CAP END**

3 x 8 x 13 1/2

**WALL END**

6 x 8 x 11

**U START  
BASE BLOCK<sup>®</sup>**

3 1/2 x 18 1/2 x 12







DRIFTWOOD



GRAY\*



MOCHA



POTOMAC



SANDSTONE\*



THUNDERHEAD



RETAINING

TEXTURED  
NATURAL  
EUROPEAN



# AB<sup>®</sup>

## COLLECTION



AB CLASSIC



8 x 12 x 18

AB JR.



8 x 9½ x 18

AB LITE



4 x 12 x 18

AB CAP



4 x 12 x 18

AB CLASSIC  
LEFT CORNER

8 x 8 x 16

AB CLASSIC  
RIGHT CORNER

8 x 8 x 16

\*Gray & Sandstone only available in AB Classic



# ABEUROPA<sup>®</sup>

COLLECTION

CLARKESVILLE



DRIFTWOOD



MOCHA



POTOMAC



THUNDERHEAD



RETAINING

TEXTURED  
NATURAL  
EUROPEAN

AB DOVER



8x10½ x 18

AB EUROPA CAP



4 x 12 x 18

AB EUROPA LEFT CAP



8 x 8 x 16

AB EUROPA RIGHT CAP



8 x 8 x 16





COLONIAL



MISTY MOUNTAIN



POTOMAC



FREESTANDING/RETAINING

SMOOTH  
TUMBLED  
MODERN



# CASTLEMANOR<sup>®</sup>

## GRANA

## WALL UNITS



6 x 6 / 4 x 10



6 x 12 / 10 x 10



6 x 16 / 14 x 10

## PINS



6" L x 3/8" D

approx. 3.5 pins per sqft

## CAP



3 x 10 x 12



# CASTLEMANOR<sup>®</sup>

## RUSTIC



COLONIAL



MISTY MOUNTAIN



POTOMAC



FREESTANDING/RETAINING

MULTI-PIECE  
CHISELED  
VERSATILE

### WALL UNITS



6 x 6 / 4 x 10



6 x 12 / 10 x 10



6 x 16 / 14 x 10

### PINS



6" L x 3/8" D  
approx. 3.5 pins per sqft

### CAP



3 x 10 x 12



DRIFTWOOD



MOCHA



POTOMAC



THUNDERHEAD



FREESTANDING/RETAINING

RUSTIC  
QUARRIED  
ORGANIC



# CREEKSIDE WALL

## WALL UNITS



6 x 10 x 10



6 x 12 x 10

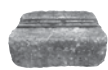

6 x 18 x 10

## MINI UNIT

4 x 10 $\frac{1}{4}$  / 7 x 8

## CAP

3 x 11 $\frac{1}{2}$  / 7 $\frac{1}{2}$  x 12 $\frac{3}{4}$ 

## COLUMN



6 x 6 x 16





# WESTON STONE™

ROCKWOOD



COLONIAL



GRAPHITE\*



MISTY MOUNTAIN



RIVERS EDGE



SAVANNAH



FREESTANDING/RETAINING

MULTI-PIECE  
TUMBLED  
VERSATILE

*\*Only available in Universal*

## 3-PIECE MODULAR



4 x 8 / 5 x 8



4 x 12 / 9 x 8



4 x 16 / 13 x 8

## UNIVERSAL



4 x 12 x 8



OXFORD



PLANTATION



SHEFFIELD



Retaining

DISTRESSED  
ROUGH-HEWN  
RUSTIC



**DIAMOND<sup>®</sup>**  
**9D**

WALL UNIT6 x 17 $\frac{3}{4}$  x 9CORNER6 x 17 $\frac{3}{4}$  x 9CAP3 x 17 $\frac{3}{4}$  / 10 $\frac{3}{8}$  x 13



# RAMPART

## WALL



DRIFTWOOD



MOCHA



POTOMAC



THUNDERHEAD



Retaining

DISTRESSED  
ROUGH-HEWN  
NATURAL

**STRAIGHT FACE**

**CAP**



6 x 16 x 12



3 x 16 x 12

# FIRE FEATURES

*fire pit  
fireplace  
kitchen*

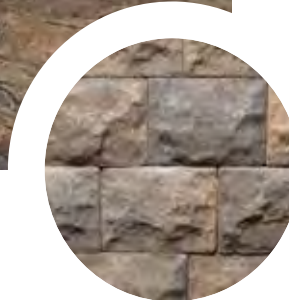

## LEGEND



NATURAL



HERITAGE



**NATURAL**

**92**  
Beaufort Series

**93**  
Bordeaux™ Series

**94**  
Bristol™ Series

**HERITAGE**

**96**  
Brighton™ Series

**98**  
Creekside  
Fire Pit Kit

**100**  
Dublin  
Fireplace Kit

**99**  
Flagstone  
Fire Pit Kit

**102**  
Weston Stone™  
Fire Pit Kit



SHELBY  
BODY COLOR



MIDNIGHT  
ACCENT COLOR

MODULAR  
NATURAL  
CONTEMPORARY



# BEAUFORT SERIES

*NOTE: All of our fireplaces, brick ovens and fire pits come standard as wood-burning units. However, our fireplaces and fire pits can be retro-fitted for gas burning log sets and burners. Our brick ovens are wood-burning units only. Please contact us for more details at 877-235-4273. Be sure to check with your local municipality for any codes that may affect your installation.*

*Grill island includes Napoleon Grill and Door Set. Grill is available in propane or natural gas. Must be specified when placing order.*

*\*Product image represents dimensions and shape not surface texture or product color.*

*\*Product image represents dimensions and shape not surface texture or product color.*

*\*\*Fireplace & Wood Boxes sold separately.*



**GRILL ISLAND**

2'6"D x 5'11"W x 3'5"H



**EGG ISLAND\***

2'7"D x 5'9¾"W x 3'4½"H



**FIREPLACE & WOOD BOXES\*\***

Fireplace: 2'7"D x 4'3"W x 7'8"H  
Wood Boxes\*\*: 2'1¼"D x 3'3"W x 3'1"H per box  
(Wood Boxes are sold as a pair)



**BRICK OVEN**

3'6½"D x 4'5¼"W x 7'8"H



# BORDEAUX™ SERIES



PEWTER  
BODY COLOR



SIENNA  
BODY COLOR



BUFF  
ACCENT OPTION



MIDNIGHT  
ACCENT OPTION

  
MODULAR  
TEXTURED  
ORGANIC

Installed in the HGTV® Dream Home 2019!



[Belgard.com/DreamHome](http://Belgard.com/DreamHome)

*NOTE: All of our fireplaces, brick ovens and fire pits come standard as wood-burning units. However, our fireplaces and fire pits can be retro-fitted for gas burning log sets and burners. Our brick ovens are wood-burning units only. Please contact us for more details at 877-235-4273. Be sure to check with your local municipality for any codes that may affect your installation.*

*Grill island includes Napoleon Grill and Door Set. Grill is available in propane or natural gas. Must be specified when placing order.*

*\*Product image represents dimensions and shape not surface texture or product color.*



**GRILL ISLAND**

2'6"D x 5'11"W x 3'5"H



**EGG ISLAND**

2'7"D x 5'9¾"W x 3'4½"H



**FIREPLACE  
WOOD BOXES**

2'1¼"D x 3'3"W x 3'1"H  
per box Sold as pair



**FIREPLACE**

2'7"D x 4'3"W x 7'8"H



**LINEAR  
FIREPLACE\***

3'6½"D x 4'5¼"W x 7'8"H



**BRICK OVEN**

3'6½"D x 4'5¼"W x 7'8"H



**XL FIREPLACE**

3'2¼"D x 5'6"W x 9'H  
XL Wood Boxes also available  
3'6"W x 2'2"D x 3'1"H



# BRISTOL™

## SERIES

GASCONY TAN  
BODY COLOR



ASHBURY HAZE  
ACCENT COLOR



TUMBLER  
RUSTIC  
INVITING

COTSWOLD MIST  
BODY COLOR



BROOKSTONE SLATE  
ACCENT COLOR



**GRILL ISLAND**

3'D x 6'4"W x 4'4"H



**FIREPLACE WOOD BOXES**

2'4"D x 3'W x 3'3"H per box  
(Wood Boxes are sold as a pair)



**FIREPLACE & HEARTH\***

Fireplace: 3'D x 5'W x 9'3"H  
Hearth: 2'D x 5'W x 11"H



**BRICK OVEN**

4'D x 4'W x 8'5"H

*PLEASE NOTE: All of our fireplaces, brick ovens and fire pits come standard as wood-burning units. However, our fireplaces and fire pits can be retro-fitted for gas burning log sets and burners. Our brick ovens are wood-burning units only. Please contact us for more details at 877-235-4273.*

*Be sure to check with your local municipality for any codes that may affect your installation. Grill island includes Napoleon Grill and Door Set. Grill is available in propane or natural gas. Must be specified when placing order.*







# BRIGHTON™

## SERIES



GASCONY TAN  
BODY COLOR



ASHBURY HAZE  
ACCENT COLOR



COTSWOLD MIST  
BODY COLOR



BROOKSTONE SLATE  
ACCENT COLOR



### TUMBLER RUSTIC COMPACT

*PLEASE NOTE: All of our fireplaces, brick ovens and fire pits come standard as wood-burning units. However, our fireplaces and fire pits can be retro-fitted for gas burning log sets and burners. Our brick ovens are wood-burning units only. Please contact us for more details at 877-235-4273.*

*Be sure to check with your local municipality for any codes that may affect your installation. Grill island includes Napoleon Grill and Door Set. Grill is available in propane or natural gas. Must be specified when placing order.*



**FIREPLACE**

3'4"D x 4'4"W x 8'4"H



**FIREPLACE WOOD BOXES**

2'4"D x 2'8"W x 2'11"H per box  
(Sold as a pair)







DRIFTWOOD



MOCHA



POTOMAC



THUNDERHEAD



CLEAN  
VERSATILE  
TUMBLED

*\*Only available in Universal*

**ROUND FIRE PIT:**

16" tall  
48" outside  
32" inside



# CREEKSIDE

## FIRE PIT KIT

**FIRE PIT KIT**



6 x 10 x 10



# FLAGSTONE

*FIRE PIT KIT*



ASHLAND



NATURAL  
TUMBLED  
STACKED

ROUND FIRE PIT:

16" tall  
43" outside  
30" inside

FIRE PIT KIT



5 x 11<sup>13</sup>/<sub>16</sub> x 3<sup>1</sup>/<sub>8</sub>



# DUBLIN

## FIREPLACE KIT



CHESAPEAKE



JAMES RIVER



TUMBLER  
RUSTIC  
COMPACT

*\*\*Dublin Fireplace Kit does not come pre-built. Assembly is required.*

**FIREPLACE\***

3'4"D x 4'4"W x 8'4"H

**FIREPLACE WOOD BOXES**2'4"D x 2'8"W x 2'11"H per box  
*Sold as a pair.*

*PLEASE NOTE: All of our fireplaces, brick ovens and fire pits come standard as wood-burning units. However, our fireplaces and fire pits can be retro-fitted for gas burning log sets and burners. Our brick ovens are wood-burning units only. Please contact us for more details at 877-235-4273.*

*Be sure to check with your local municipality for any codes that may affect your installation. Grill island includes Napoleon Grill and Door Set. Grill is available in propane or natural gas. Must be specified when placing order.*







# WESTON STONE™ FIRE PIT KIT



COLONIAL



MISTY MOUNTAIN



RIVERS EDGE



SAVANNAH

ROCKWOOD



CLEAN  
VERSATILE  
TUMBLED

ROUND FIRE PIT:

16" tall  
55" outside  
40" inside

CIRCLE KIT



4 x 8/5 x 8



4 x 12/9 x 8

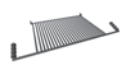





# ACCESSORIES



## LEGEND



METROPOLITAN



NATURAL



LEGACY



**METROPOLITAN**

**106**  
Melville™ Curb

**NATURAL**

**108**  
Anglia Edger®

**109**  
Coventina™

**110**  
Esplanade Cap

**111**  
Landings™ Step

**LEGACY**

**112**  
Belgian Edger

**113**  
Eastwood Coping

*c o p i n g  
e d g e r s  
s t e p s*



# MELVILLE™

CURB



BELGIAN STONE



SAVANNAH



SMOOTH  
ACCENT  
LINEAR



DESIGN TIP

Add a finished edge to your patio, walkway or driveway for a polished look.

*See page 22 for more design ideas.*

CURB



4 x 24 x 6½

Installed in the HGTV® Dream Home 2020!



[Beldgard.com/DreamHome](http://Belgard.com/DreamHome)







COTSWOLD MIST



GASCONY TAN



CHISELED  
TAPERED  
ACCENT



# ANGLIA EDGER<sup>®</sup>

SMALL



5¼ x 8½ x 8

MEDIUM



5¼ x 10½ x 8

LARGE



5¼ x 15½ x 8

X-LARGE



5¼ x 18 x 8



# COVENTINA™

STEP TREAD, COPING & CAP



DESERT



PEWTER



TRUFFLE



TEXTURED  
RICH COLOR  
SLATE

COVENTINA | 60MM



14 x 23½ x 2¾



LIMESTONE



CHISELED  
ACCENT  
STONE



ESPLANADE  
CAP

CAP

---

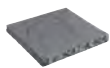

25 x 25 x 2 3/8





# LANDINGS™

## STEP UNIT



BLUE IRON



BROWN



DESERT TAN



MOONLIGHT



QUARRIED  
GRAND  
ORGANIC

### STEP UNIT



6 x 48 x 18



DRIFTWOOD



MOCHA



THUNDERHEAD



FOSSIL\*



POTOMAC\*



RUSTIC  
AGED  
QUARRIED



BELGIAN  
EDGER

IAN  
GER

#### EDGER



8 x 8 x 4

*\*Swatches represent product color only, not surface texture, dimension and/or shape.*

# EASTWOOD

## COPING



COBBLE BLEND



CREAM



HATTERAS



POTOMAC

  
 BULLNOSE  
 DISTINCTIVE  
 ACCENT

### COPING



6 x 12 x 2 $\frac{3}{8}$

Installed in the HGTV® Dream Home 2019!



[Belgard.com/DreamHome](http://Belgard.com/DreamHome)



1  
ACCENT  
WALLS

2  
ACCENT  
FEATURES &  
WALKWAYS

# LIGHTING SOLUTIONS

ACCENT  
COLUMNS

3



## 1. HARDSCAPE LIGHT

TS-A1000  
7 1/8 x 3 x 7/8  
1W / 75LM



## 2. PAVER LIGHTS



TS-HPL-9  
9 x 3/4 x 2 3/8



TS-HPL-8  
8 x 3/4 x 2 3/8



TS-HPL-6  
6 x 3/4 x 2 3/8

## 3. PILLAR LIGHTS

TS-PL101  
9 x 9 x 18  
3W/300M



TS-PL100  
9 x 9 x 20  
3W/300M



## TRANSFORMER



Bluetooth

300 W - TS-TAAB300  
150 W - TS-TAAB150

TO LEARN MORE  
ABOUT OUR LIGHTING  
OPTIONS, VISIT  
[BELGARD.COM/LIGHTING](http://BELGARD.COM/LIGHTING)

# PREP

stain removers



# CLEAN

cleaners



# PROTECT

sealers



# SAND

joint protection



# HOW TO CARE FOR YOUR PAVERS





# MADE *for* LIFE OUTSIDE



## EFFLORESCENCE

[ ef-luh-res-uh ns ] *noun*

1. a white haze created by a chemical reaction that occurs when the lime or water soluble calcium oxide produced by cement reacts with water.
2. a natural, reversible byproduct of hardened concrete.

If efflorescence does occur, it can be removed with cleaners specially made for concrete pavers.

*Careless or improper cleaning can result in damage and discoloration to the concrete paver surfaces. Contact your Belgard dealer or contractor for further information about appropriate, commercially available cleaners.*



**FOR BEST RESULTS, WAIT 60\* DAYS BEFORE SEALING TO ALLOW THIS PROCESS TO OCCUR.**

## ROUTINE CLEANING

1. Use a stiff bristle broom and garden hose to scrub and clean the pavers.
2. **HIGH TRAFFIC ZONES** Add in some detergent to the water mix to dislodge dirt from the surface.
3. Scrub with push broom and rinse with garden hose.

## REMOVING OIL STAINS

1. Wipe excess oil from the surface and apply liquid detergent as soon as possible.
2. Allow it to soak for several minutes, then wash with hot water.

Several treatments may be necessary for particularly stubborn stains.

Cleaners specially made for removing oil stains from concrete pavers are recommended.

## PREVENTING WEEDS & ANTS

### YOU'VE GOT OPTIONS

1. Remove by hand or with herbicides.

*Use with care so that adjacent vegetated areas are not damaged opt for a biodegradable product that won't damage other vegetation or pollute water supplies*

2. Apply a sealer over the entire paver surface and let cure.

## SNOW & ICE REMOVAL

Concrete pavers offer outstanding freeze-thaw resistance.

1. Shovels or Plows
2. Electric or liquid snow-melting systems under concrete pavers.

Ask your Belgard dealer or contractor about Snow-melting Systems for Interlocking Concrete Pavements.

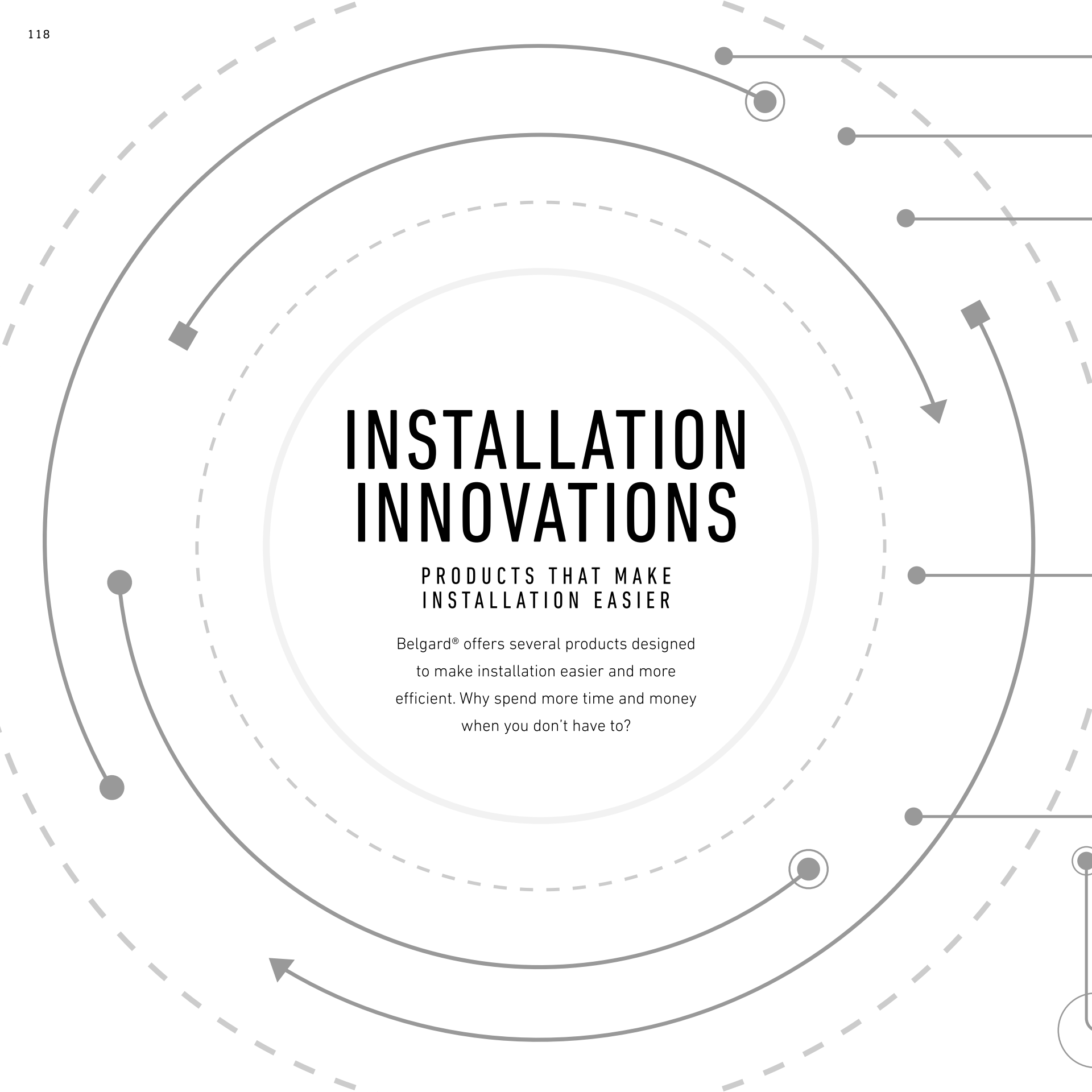

# INSTALLATION INNOVATIONS

## PRODUCTS THAT MAKE INSTALLATION EASIER

Belgard® offers several products designed to make installation easier and more efficient. Why spend more time and money when you don't have to?



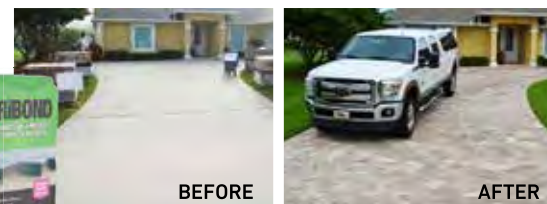

**DRI-BOND** eliminates the need for concrete removal

- Ideal for thin paver overlays
- Dry application
- No mixing - ready to use
- Reduces installation time



Get back to nature with an **IRREGULAR EDGE**

- Large, dramatic scale that mimics natural stone
- Features a range of natural colors and blends
- Irregular interlocking system that utilizes a no-repeat pattern



**BELGARD ELEMENTS™** make a big impact with little effort

- Pre-built modular design arrives on pallets for easy install on-site
- Saves time and money; most can be installed in one day!
- Made to complement Belgard pavers and walls



Build a solid foundation with **TORPEDO BASE BLOCK**

- Universal base course for landscaping walls
- Promotes cost savings and installation time efficiency

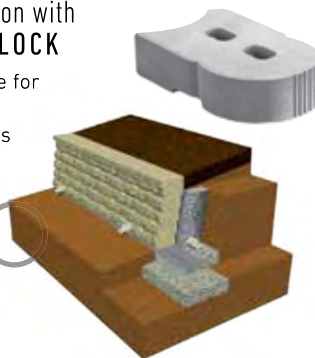

**TANDEM® MODULAR BLOCK** goes higher with a smaller footprint



- Design flexibility and increased stability during installation.
- Solution for job sites with limited space
- Go higher by connecting multiple blocks to reinforce without geogrid
- Easily construct reinforced corners by connecting multiple blocks
- One all-purpose plastic connector for columns and retaining, freestanding, setback, corners and curved walls













# PAVERS



## PALLET INFORMATION / ESTIMATING CHART

<b>CATALINA GRANA®</b>		SQFT/ PALLET	SQFT/ LAYER	LAYER/ PALLET	UNITS/ PALLET	UNITS/ LAYER	LNFT/PALLET (SOLDIER)	LNFT/PALLET (SAILOR)	UNITS/ SQFT	WEIGHT/ LAYER	WEIGHT/ PALLET	
<b>3-PIECE</b>		12 x 12 x 2 3/8	30	3	-	60	6	-	-	2	-	-
		9 x 12 x 2 3/8	30	3	-	40	4	-	-	1.33	-	-
		6 x 12 x 2 3/8	60	6	-	60	6	-	-	1.000	-	-
<b>TOTAL</b>		<b>120</b>	<b>12</b>	<b>10</b>	<b>160</b>	<b>16</b>	<b>-</b>	<b>-</b>	<b>-</b>	<b>320</b>	<b>3200</b>	

<b>DUBLIN COBBLE®   ROCKWOOD</b>		SQFT/ PALLET	SQFT/ LAYER	LAYER/ PALLET	UNITS/ PALLET	UNITS/ LAYER	LNFT/PALLET (SOLDIER)	LNFT/PALLET (SAILOR)	UNITS/ SQFT	WEIGHT/ LAYER	WEIGHT/ PALLET	
<b>3-PIECE   60 MM</b>		6 x 9 x 2 3/8	58.46	5.85	-	160	16	80	120	2.75	-	-
		6 x 6 x 2 3/8	38.7	3.87	-	160	16	80	80	4.09	-	-
		3 x 6 x 2 3/8	18.94	1.89	-	160	16	40	80	8.38	-	-
<b>TOTAL</b>		<b>116</b>	<b>11.6</b>	<b>10</b>	<b>480</b>	<b>48</b>	<b>160</b>	<b>240</b>	<b>-</b>	<b>313.2</b>	<b>3132</b>	

<b>60 MM</b>		6 x 9 x 2 3/8	112.5	11.25	-	300	30	150	225	2.66	297	2970
<b>40 MM</b>		3 x 6 x 2	18.94	1.89	-	160	16	40	80	8.38	-	-
<b>40 MM</b>		6 x 6 x 2	184	11.50	16	-	-	-	-	-	184.375	2950
<b>40 MM</b>		6 x 9 x 2	181	11.31	16	-	-	-	-	-	-	-



<b>HOLLAND STONE</b>		SQFT/ PALLET	SQFT/ LAYER	LAYER/ PALLET	UNITS/ PALLET	UNITS/ LAYER	LNFT/PALLET (SOLDIER)	LNFT/PALLET (SAILOR)	UNITS/ SQFT	WEIGHT/ LAYER	WEIGHT/ PALLET
	4 x 8 x 2 3/8	120	12	10	540	54	180	360	4.65	312	3120

<b>LAFITT® PAVER</b>		SQFT/ PALLET	SQFT/ LAYER	LAYER/ PALLET	UNITS/ PALLET	UNITS/ LAYER	LNFT/PALLET (SOLDIER)	LNFT/PALLET (SAILOR)	UNITS/ SQFT	WEIGHT/ LAYER	WEIGHT/ PALLET	
<b>3-PIECE</b>		7 x 10 1/2 x 2 3/8	52	5.2	-	100	10	58.33	87.5	1.92	-	-
		7 x 7 x 2 3/8	38.5	3.85	-	110	11	64.16	64.16	2.89	-	-
		3 1/2 x 7 x 2 3/8	18.7	1.87	-	110	11	36.66	64.16	5.75	-	-
<b>TOTAL</b>		<b>113</b>	<b>11.3</b>	<b>10</b>	<b>320</b>	<b>32</b>	<b>122.5</b>	<b>188.32</b>	<b>-</b>	<b>313.3</b>	<b>3133</b>	

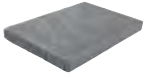
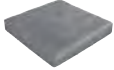
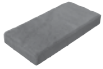

# PAVERS

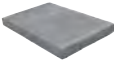
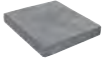
## PALLET INFORMATION / ESTIMATING CHART

<b>LAFITT® RUSTIC SLAB</b>		SQFT/ PALLET	SQFT/ LAYER	LAYER/ PALLET	UNITS/ PALLET	UNITS/ LAYER	LNFT/PALLET (SOLDIER)	LNFT/PALLET (SAILOR)	UNITS/ SQFT	WEIGHT/ LAYER	WEIGHT/ PALLET
<b>3-PIECE</b>		56.16	4.68	-	24	2	30	45	0.43	-	-
	14 <sup>7</sup> / <sub>8</sub> x 22 <sup>5</sup> / <sub>16</sub> x 2										
		56.16	4.68	-	36	3	45	45	0.64	-	-
		28.08	2.34	-	36	3	22.5	45	1.28	-	-
<b>TOTAL</b>		<b>140</b>	<b>11.67</b>	<b>12</b>	<b>96</b>	<b>8</b>	<b>75</b>	<b>112.5</b>	<b>-</b>	<b>233.33</b>	<b>2800</b>

<b>LAFITT® GRANA</b>		SQFT/ PALLET	SQFT/ LAYER	LAYER/ PALLET	UNITS/ PALLET	UNITS/ LAYER	LNFT/PALLET (SOLDIER)	LNFT/PALLET (SAILOR)	UNITS/ SQFT	WEIGHT/ LAYER	WEIGHT/ PALLET
<b>3-PIECE</b>		56.16	4.68	-	24	2	30	45	0.43	-	-
	14 <sup>7</sup> / <sub>8</sub> x 22 <sup>5</sup> / <sub>16</sub> x 2										
		56.16	4.68	-	36	3	45	45	0.64	-	-
		28.08	2.34	-	36	3	22.5	45	1.28	-	-
<b>TOTAL</b>		<b>140</b>	<b>11.67</b>	<b>12</b>	<b>96</b>	<b>8</b>	<b>75</b>	<b>112.5</b>	<b>-</b>	<b>262.5</b>	<b>3150</b>













<b>MEGA-ARBEL® PATIO SLAB</b>		SQFT/ PALLET	SQFT/ LAYER	LAYER/ PALLET	UNITS/ PALLET	UNITS/ LAYER	LNFT/PALLET (SOLDIER)	LNFT/PALLET (SAILOR)	UNITS/ SQFT	WEIGHT/ LAYER	WEIGHT/ PALLET
	15 <sup>3</sup> / <sub>8</sub> x 21 x 2 <sup>3</sup> / <sub>8</sub>	104.4	8.7	12	72	6	-	-	0.7	243.75	2925

<b>MEGA-BERGERAC®</b>		SQFT/ PALLET	SQFT/ LAYER	LAYER/ PALLET	UNITS/ PALLET	UNITS/ LAYER	LNFT/PALLET (SOLDIER)	LNFT/PALLET (SAILOR)	UNITS/ SQFT	WEIGHT/ LAYER	WEIGHT/ PALLET
<b>3-PIECE</b>		50.22	5.58	-	54	6	42.75	65.25	1.08	-	-
	9 <sup>1</sup> / <sub>2</sub> x 14 <sup>1</sup> / <sub>4</sub> x 3 <sup>1</sup> / <sub>8</sub>										
		33.48	3.72	-	54	6	42.75	42.75	1.61	-	-
		13.95	1.55	-	45	5	17.81	35.63	3.21	-	-
<b>TOTAL</b>		<b>98</b>	<b>10.85</b>	<b>9</b>	<b>153</b>	<b>17</b>	<b>78.38</b>	<b>125.81</b>	<b>-</b>	<b>380</b>	<b>3420</b>

<b>MEGA-STONE</b>		SQFT/ PALLET	SQFT/ LAYER	LAYER/ PALLET	UNITS/ PALLET	UNITS/ LAYER	LNFT/PALLET (SOLDIER)	LNFT/PALLET (SAILOR)	UNITS/ SQFT	WEIGHT/ LAYER	WEIGHT/ PALLET
	4 <sup>3</sup> / <sub>4</sub> x 9 <sup>1</sup> / <sub>2</sub> x 3 <sup>1</sup> / <sub>8</sub>	98	10.9	9	315	35	12.68	249.38	3.21	373	3357



# PAVERS

## PALLET INFORMATION / ESTIMATING CHART





<b>MELVILLE™ PLANK</b>		SQFT/ PALLET	SQFT/ LAYER	LAYER/ PALLET	UNITS/ PALLET	UNITS/ LAYER	LNFT/PALLET (SOLDIER)	LNFT/PALLET (SAILOR)	UNITS/ SQFT	WEIGHT/ LAYER	WEIGHT/ PALLET	
3-PIECE   5"		5 x 11 <sup>13</sup> / <sub>16</sub> x 3 <sup>1</sup> / <sub>8</sub>	22.288	2.786	-	56	7	-	-	2.512	-	-
		5 x 15 <sup>3</sup> / <sub>4</sub> x 3 <sup>1</sup> / <sub>8</sub>	29.736	3.717	-	56	7	-	-	1.884	-	-
		5 x 19 <sup>1</sup> / <sub>16</sub> x 3 <sup>1</sup> / <sub>8</sub>	37.352	4.669	-	56	7	-	-	1.499	-	-
<b>TOTAL</b>		<b>91.62</b>	<b>11.4525</b>	<b>8</b>	<b>168</b>	<b>21</b>	<b>-</b>	<b>-</b>	<b>-</b>	<b>412.5</b>	<b>3300</b>	
3-PIECE   7 1/2"		7 <sup>1</sup> / <sub>2</sub> x 11 <sup>13</sup> / <sub>16</sub> x 3 <sup>3</sup> / <sub>8</sub>	19.232	2.404	-	32	4	-	-	1.633	-	-
		7 <sup>1</sup> / <sub>2</sub> x 15 <sup>3</sup> / <sub>4</sub> x 3 <sup>3</sup> / <sub>8</sub>	25.632	3.204	-	32	4	-	-	1.247	-	-
		7 <sup>1</sup> / <sub>2</sub> x 19 <sup>1</sup> / <sub>16</sub> x 3 <sup>3</sup> / <sub>8</sub>	32.224	4.028	-	32	4	-	-	0.992	-	-
<b>TOTAL</b>		<b>78.53</b>	<b>9.81625</b>	<b>8</b>	<b>96</b>	<b>12</b>	<b>-</b>	<b>-</b>	<b>-</b>	<b>356.25</b>	<b>2850</b>	
<b>NOON PORCELAIN PAVER</b>		SQFT/ PALLET	SQFT/ BOX	BOXES/ PALLET	UNITS/ BOX	UNITS/ LAYER	LNFT/PALLET (SOLDIER)	LNFT/PALLET (SAILOR)	UNITS/ SQFT	WEIGHT/ LAYER	WEIGHT/ PALLET	
	8 x 48 x 3/4	151.8	5.06	30	2	-	-	-	-	-	1380	
<b>PRINCETON</b>		SQFT/ PALLET	SQFT/ LAYER	LAYER/ PALLET	UNITS/ PALLET	UNITS/ LAYER	LNFT/PALLET (SOLDIER)	LNFT/PALLET (SAILOR)	UNITS/ SQFT	WEIGHT/ LAYER	WEIGHT/ PALLET	
3-PIECE   60 MM		4 x 6 x 2 <sup>3</sup> / <sub>8</sub>	-	-	-	-	-	-	-	-	-	
		6 x 6 x 2 <sup>3</sup> / <sub>8</sub>	-	-	-	-	-	-	-	-	-	
		6 x 9 x 2 <sup>3</sup> / <sub>8</sub>	-	-	-	-	-	-	-	-	-	
<b>TOTAL</b>		<b>112</b>	<b>-</b>	<b>7</b>	<b>-</b>	<b>-</b>	<b>-</b>	<b>-</b>	<b>-</b>	<b>-</b>	<b>2950</b>	
6 X 9 60 MM		6 x 9 x 2 <sup>3</sup> / <sub>8</sub>	120	-	8	-	-	-	-	-	2950	
<b>TURFSTONE™</b>		SQFT/ PALLET	SQFT/ LAYER	LAYER/ PALLET	UNITS/ PALLET	UNITS/ LAYER	LNFT/PALLET (SOLDIER)	LNFT/PALLET (SAILOR)	UNITS/ SQFT	WEIGHT/ LAYER	WEIGHT/ PALLET	
	15 <sup>3</sup> / <sub>4</sub> x 23 <sup>3</sup> / <sub>8</sub> x 3 <sup>1</sup> / <sub>8</sub>	128	12.8	10	50	5	-	-	0.39	300	3000	

# PAVERS





## PALLET INFORMATION / ESTIMATING CHART

 <b>TURIN PORCELAIN™ PAVER</b>		SQFT/ PALLET	SQFT/ BOX	BOXES/ PALLET	UNITS/ BOX	UNITS/ LAYER	LNFT/PALLET (SOLDIER)	LNFT/PALLET (SAILOR)	UNITS/ SQFT	WEIGHT/ LAYER	WEIGHT/ PALLET
	24 x 24 x 3/4	232.5	7.75	30	2	-	-	-	-	-	2280



  

 <b>URBANA® STONE 3-PIECE</b>		SQFT/ PALLET	SQFT/ LAYER	LAYER/ PALLET	UNITS/ PALLET	UNITS/ LAYER	LNFT/PALLET (SOLDIER)	LNFT/PALLET (SAILOR)	UNITS/ SQFT	WEIGHT/ LAYER	WEIGHT/ PALLET
<b>3-PIECE</b>		58.12	5.81	-	90	9	60	90	1.55	-	-
		38.75	3.88	-	90	9	60	60	2.32	-	-
		19.38	1.94	-	90	9	30	60	4.65	-	-
<b>TOTAL</b>		<b>116</b>	<b>11.6</b>	<b>10</b>	<b>270</b>	<b>27</b>	<b>120</b>	<b>180</b>	<b>-</b>	<b>319</b>	<b>3190</b>







 <b>URBANA® STONE 4-PIECE</b>		SQFT/ PALLET	SQFT/ LAYER	LAYER/ PALLET	UNITS/ PALLET	UNITS/ LAYER	LNFT/PALLET (SOLDIER)	LNFT/PALLET (SAILOR)	UNITS/ SQFT	WEIGHT/ LAYER	WEIGHT/ PALLET
<b>4-PIECE</b>		-	-	-	-	-	-	-	-	-	-
		-	-	-	-	-	-	-	-	-	-
		-	-	-	-	-	-	-	-	-	-
		-	-	-	-	-	-	-	-	-	-
<b>TOTAL</b>		<b>112</b>	<b>-</b>	<b>-</b>	<b>-</b>	<b>-</b>	<b>-</b>	<b>-</b>	<b>-</b>	<b>-</b>	<b>2950</b>





  

 <b>VERONA™ PORCELAIN PAVER</b>		SQFT/ PALLET	SQFT/ BOX	BOXES/ PALLET	UNITS/ BOX	UNITS/ LAYER	LNFT/PALLET (SOLDIER)	LNFT/PALLET (SAILOR)	UNITS/ SQFT	WEIGHT/ LAYER	WEIGHT/ PALLET
	24 x 24 x 3/4	232.5	7.75	30	2	-	-	-	-	-	2280

# WALLS





## PALLET INFORMATION / ESTIMATING CHART

AB COLLECTION			SQFT/ PALLET	SQFT/ LAYER	LAYER/ PALLET	UNITS/ PALLET	UNITS/ LAYER	UNITS/ SQFT	WEIGHT/ LAYER	WEIGHT/ PALLET
AB CLASSIC		8 x 12 x 18	40	-	5	-	-	-	-	3000
JUNIOR		4 12 x 18	80	-	5	-	-	-	-	2960
LITE		8 x 9½ x 18	64	-	8	-	-	-	-	2880
CAP		4 x 18 x 12	48	-	6	-	-	-	-	2976
LEFT CORNER		8 x 8 x 16	60	-	4	-	-	-	-	3600
RIGHT CORNER		8 x 8 x 16	60	-	4	-	-	-	-	3600

AB EUROPA			SQFT/ PALLET	SQFT/ LAYER	LAYER/ PALLET	UNITS/ PALLET	UNITS/ LAYER	UNITS/ SQFT	WEIGHT/ LAYER	WEIGHT/ PALLET
AB DOVER		8 x 12 x 18	-	-	5	40	-	-	-	3000
CAP		4 x 18 x 12	-	-	6	48	-	-	-	2976
LEFT CORNER		8 x 8 x 16	-	-	4	60	-	-	-	3600
RIGHT CORNER		8 x 8 x 16	-	-	4	60	-	-	-	3600

# WALLS

## PALLET INFORMATION / ESTIMATING CHART

ASHLAR TANDEM™			SQFT/ PALLET	SQFT/ LAYER	LAYER/ PALLET	UNITS/ PALLET	UNITS/ LAYER	UNITS/ SQFT	WEIGHT/ LAYER	WEIGHT/ PALLET
UNIT 1		7 x 13 <sup>3</sup> / <sub>8</sub> x 3	27	13.5	1.35	30	-	-	-	-
UNIT 2		7 x 15 <sup>3</sup> / <sub>8</sub> x 3	23.1	11.55	1.155	30	-	-	-	-
UNIT 3		7 x 18 x 3	19.2	9.6	.096	30	-	-	-	-
<b>TOTAL</b>			<b>70</b>	<b>35</b>	<b>3.5</b>	<b>90</b>	<b>9</b>	<b>175</b>	<b>1750</b>	<b>2306</b>
CAP		15 x 24 x 3 <sup>1</sup> / <sub>4</sub>	-	-	5	32	16	-	584	2920

### TANDEM® COLUMN KIT

1 Column Cage Frame  
1 Bag of Connectors  
Veneer

TANDEM  
COLUMN UNIT\*



Ashlar Tandem

COLUMN GRID  
HEIGHT 42"



CONNECTOR



TANDEM WALL  
COLUMN CAP

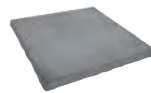

24 x 24 x 3<sup>1</sup>/<sub>4</sub>  
(Sold Separately)

### TANDEM MODULAR GRID

1 Grid Piece  
25 Veneer  
10 Loop Clamps & Screws

ASHLAR TANDEM  
UNITS



MODULAR GRID

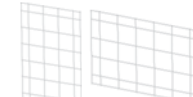

42 x 28<sup>3</sup>/<sub>8</sub>  
Vertical or Horizontal Application

CONNECTOR







### ASHLAR BELAIR WALL® 2.0









ASHLAR BELAIR WALL® 2.0			SQFT/ PALLET	SQFT/ LAYER	LAYER/ PALLET	UNITS/ PALLET	UNITS/ LAYER	UNITS/ SQFT	WEIGHT/ LAYER	WEIGHT/ PALLET
SRW		6 x 16 x 8	20.1	4.02	6	30	30	-	-	-
		6 x 10 x 8	6.3	1.26	3	30	15	-	-	-
		6 x 6 x 8	3.75	0.75	3	30	15	-	-	-
<b>TOTAL</b>			<b>30</b>	<b>6</b>	<b>12</b>	<b>60</b>	<b>-</b>	<b>-</b>	<b>481</b>	<b>2405</b>
FSW		6 x 16 x 8	40.2	20.1	4.02	60	-	-	-	-
		6 x 10 x 8	12.6	6.3	1.26	30	-	-	-	-
		6 x 6 x 8	7.5	3.75	0.75	30	-	-	-	-
<b>TOTAL</b>			<b>60</b>	<b>30</b>	<b>6</b>	<b>120</b>	<b>5</b>	<b>280</b>	<b>3080</b>	<b>3080</b>







# WALLS

## PALLET INFORMATION / ESTIMATING CHART











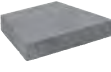

<b>BELAIR WALL® 2.0</b> <i>(Continued)</i>			SQFT/ PALLET	SQFT/ LAYER	LAYER/ PALLET	UNITS/ PALLET	UNITS/ LAYER	UNITS/ SQFT	WEIGHT/ LAYER	WEIGHT/ PALLET
CAP		3 x 8 x 7	-	-	8	144	18	0.63 (LNFT)	418.5	3348
END CAP		3 x 8 x 8	-	-	2	36	18	-	401	802
WALL END		6 x 8 x 8	-	-	3	42	18	-	505.33	1516
COLUMN/ CORNER		6 x 16 x 16	-	-	2	28	10	-	875	1750

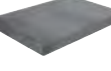
<b>CASTLEMANOR RUSTIC &amp; CASTLEMANOR GRANA</b>			SQFT/ PALLET	SQFT/ LAYER	LAYER/ PALLET	UNITS/ PALLET	UNITS/ LAYER	UNITS/ SQFT	WEIGHT/ LAYER	WEIGHT/ PALLET
		6 x 16 / 14 x 10	15.625	3.125	-	25	5	1.5	-	-
		6 x 12 / 10 x 10	11.45	2.29	-	25	5	2	-	-
		6 x 6 / 4 x 10	5.25	1.05	-	25	5	4	-	-
<b>TOTAL</b>			<b>32.3</b>	<b>6.46</b>	<b>5</b>	<b>75</b>	<b>15</b>	<b>-</b>	<b>686.2</b>	<b>3431</b>
CAP			72	-	6	59.76	12	1.2	360	2160

<b>CREEKSIDE WALL</b>			SQFT/ PALLET	SQFT/ LAYER	LAYER/ PALLET	UNITS/ PALLET	UNITS/ LAYER	UNITS/ SQFT	WEIGHT/ LAYER	WEIGHT/ PALLET
3-PIECE		6 x 10 x 10 6 x 12 x 10 6 x 18 x 10	40	-	6	-	-	-	-	3850
MINI UNIT		4 x 10¼ / 7 x 8	120	-	6	-	-	-	-	3100
CAP		3 x 11½ / 7½ x 12¾	72	-	6	-	-	-	-	3100
COLUMN		6 x 6 x 16	72	-	6	-	-	-	-	3725

# WALLS

## PALLET INFORMATION / ESTIMATING CHART

 <b>DIAMOND 9D®</b>		SQFT/ PALLET	SQFT/ LAYER	LAYER/ PALLET	UNITS/ PALLET	UNITS/ LAYER	UNITS/ SQFT	WEIGHT/ LAYER	WEIGHT/ PALLET	
		6 x 17 <sup>3</sup> / <sub>4</sub> x 9	44.5	8.9	5	60	12	-	660	3300
<b>CORNER</b>		6 x 17 <sup>3</sup> / <sub>4</sub> x 9	-	-	-	50	10	-	525	4000
<b>CAP</b>		3 x 17 <sup>1</sup> / <sub>4</sub> / 10 <sup>3</sup> / <sub>8</sub> x 9	-	-	10	80	8	-	280	2800
 <b>MELVILLE™ WALL</b>		SQFT/ PALLET	SQFT/ LAYER	LAYER/ PALLET	UNITS/ PALLET	UNITS/ LAYER	UNITS/ SQFT	WEIGHT/ LAYER	WEIGHT/ PALLET	
		7 X 16 X 15	26.67	4.445	6	48	8	.55	496	2976
<b>CAP</b>		3 <sup>3</sup> / <sub>16</sub> x 11 / 9 x 9	100 (LNFT)	1.482	10	60	6	0.6 (LNFT)	240	2400
 <b>RAMPART WALL</b>		SQFT/ PALLET	SQFT/ LAYER	LAYER/ PALLET	UNITS/ PALLET	UNITS/ LAYER	UNITS/ SQFT	WEIGHT/ LAYER	WEIGHT/ PALLET	
		6 x 16 x 10	-	-	-	60	12	-	-	2880
<b>CAP</b>		3 x 16 x 12	-	-	-	84	10	-	-	3445
 <b>WESTON STONE</b>		SQFT/ PALLET	SQFT/ LAYER	LAYER/ PALLET	UNITS/ PALLET	UNITS/ LAYER	UNITS/ SQFT	WEIGHT/ LAYER	WEIGHT/ PALLET	
<b>3-PIECE</b>		4 x 16 / 13 x 8	18.9	2.7	42	-	6	2.22	-	-
		4 x 12 / 9 x 8	13.86	1.98	42	-	6	3.03	-	-
		4 x 8 / 5 x 8	9.24	1.32	42	-	6	4.55	-	-
<b>TOTAL</b>		<b>42</b>	<b>6</b>	<b>126</b>	<b>7</b>	<b>18</b>	<b>-</b>	<b>480</b>	<b>3276</b>	
<b>UNIVERSAL</b>		4 X 12 X 8	39.96	6.66	120	6	20	3.003	640	3840

# FIRE FEATURES

## PALLET INFORMATION / ESTIMATING CHART

<b>BORDEAUX™ SERIES</b>	BODY / ACCENT COLOR	UNIT WEIGHT
Fireplace	Sienna / Buff	4200
Wood Boxes	Sienna / Buff	3070
XL Fireplace	Sienna / Buff	4200
XL Wood Boxes	Sienna / Buff	3070
Brick Oven	Sienna / Buff	6215
Grill Island (Napoleon)	Sienna / Buff	3055
Grill Island (LP)	Sienna / Buff	3055
Fireplace	Sienna / Midnight	4200
Wood Boxes	Sienna / Midnight	3070
Brick Oven	Sienna / Midnight	6215
Grill Island (Napoleon)	Sienna / Midnight	3055
Grill Island (LP)	Sienna / Midnight	3055

<b>BRISTOL™ SERIES</b>	BODY / ACCENT COLOR	UNIT WEIGHT
Fireplace	Gascony / Ashbury	7245
Wood Boxes	Gascony / Ashbury	3950
Hearth	Gascony / Ashbury	1180
Brick Oven	Gascony / Ashbury	6925
Grill Island (Napoleon)	Gascony / Ashbury	4125
Grill Island (LP)	Gascony / Ashbury	4125
Fireplace	Cotswold / Brookstone	7245
Wood Boxes	Cotswold / Brookstone	3950
Hearth	Cotswold / Brookstone	1180
Brick Oven	Cotswold / Brookstone	6925
Grill Island (Napoleon)	Cotswold / Brookstone	4125
Grill Island (LP)	Cotswold / Brookstone	4125

<b>BEAUFORT SERIES</b>	BODY / ACCENT COLOR	UNIT WEIGHT
Fireplace	Shelby / Midnight	4200
Wood Boxes	Shelby / Midnight	3070
Brick Oven	Shelby / Midnight	6215
Egg Island (NEW)	Shelby / Midnight	3150
Grill Island (NP)	Shelby / Midnight	3055
Grill Island (LP)	Shelby / Midnight	3055

<b>BRIGHTON™ SERIES</b>	BODY / ACCENT COLOR	UNIT WEIGHT
Fireplace	Gascony / Ashbury	5825
Wood Boxes	Gascony / Ashbury	3200
Fireplace	Cotswold / Brookstone	5825
Wood Boxes	Cotswold / Brookstone	3200

<b>DUBLIN FIREPLACE KIT</b>	BODY / ACCENT COLOR	UNIT WEIGHT
Fireplace	Chesapeake	
Wood Boxes	Chesapeake	
Fireplace	James River	
Wood Boxes	James River	









<b>CREEKSIDE FIRE PIT</b>	HEIGHT	OUTSIDE DIAMETER	RING INCLUDED	UNITS/PALLET	WEIGHT/PALLET
<b>KIT</b> 	16	Approx. 48"	Yes	60	1400

<b>FLAGSTONE FIRE PIT</b>	HEIGHT	OUTSIDE DIAMETER	RING INCLUDED	UNITS/PALLET	WEIGHT/PALLET
<b>KIT</b> 	12	Approx 43"	Yes	48	1525 with insert

<b>WESTON STONE™ FIRE PIT</b>	HEIGHT	OUTSIDE DIAMETER	RING INCLUDED	UNITS/PALLET	WEIGHT/PALLET
<b>KIT</b> 	16	Approx. 55"	Yes	48	1298 without insert

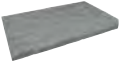
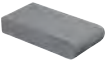
# ACCESSORIES

## PALLET INFORMATION / ESTIMATING CHART

<b>ANGLIA EDGER®</b>			SQFT/ PALLET	SQFT/ LAYER	LAYER/ PALLET	UNITS/ PALLET	UNITS/ LAYER	LNFT/PALLET (SOLDIER)	LNFT/PALLET (SAILOR)	UNITS/ SQFT	WEIGHT/ LAYER	WEIGHT/ PALLET
<b>CURB UNITS</b>		8 x 7 <sup>1</sup> / <sub>8</sub> x 4 <sup>1</sup> / <sub>2</sub>	7.5	2.5	-	12	4	-	-	1.6	-	-
		8 x 10 <sup>1</sup> / <sub>2</sub> x 4 <sup>1</sup> / <sub>2</sub>	9.996	3.332	-	12	4	-	-	1.2	-	-
		8 x 15 <sup>1</sup> / <sub>2</sub> x 4 <sup>1</sup> / <sub>2</sub>	15.504	5.168	-	12	4	-	-	0.774	-	-
		8 x 17 <sup>7</sup> / <sub>8</sub> x 4 <sup>1</sup> / <sub>2</sub>	34.992	11.664	-	24	8	-	-	0.686	-	-
<b>TOTAL</b>			69.75	22.667	3	60	-	-	-	-	838.333	2515
<b>BELGIAN EDGER</b>			SQFT/ PALLET	SQFT/ LAYER	LAYER/ PALLET	UNITS/ PALLET	UNITS/ LAYER	LNFT/PALLET (SOLDIER)	LNFT/PALLET (SAILOR)	UNITS/ SQFT	WEIGHT/ LAYER	WEIGHT/ PALLET
	8 x 8 x 4	180	-	-	-	-	-	-	-	-	-	3000
<b>COVENTINA</b>			SQFT/ PALLET	SQFT/ LAYER	LAYER/ PALLET	UNITS/ PALLET	UNITS/ LAYER	LNFT/PALLET (SOLDIER)	LNFT/PALLET (SAILOR)	UNITS/ SQFT	WEIGHT/ LAYER	WEIGHT/ PALLET
	14 x 23 <sup>1</sup> / <sub>2</sub> x 2 <sup>3</sup> / <sub>8</sub>	84	-	4	44	42	-	-	-	2 (LNFT)	600	2400
<b>EASTWOOD COPING</b>			SQFT/ PALLET	SQFT/ LAYER	LAYER/ PALLET	UNITS/ PALLET	UNITS/ LAYER	LNFT/PALLET (SOLDIER)	LNFT/PALLET (SAILOR)	UNITS/ SQFT	WEIGHT/ LAYER	WEIGHT/ PALLET
	6 x 12 x 2 <sup>3</sup> / <sub>8</sub>	84	-	4	168	42	-	2	-	-	600	2400
<b>ESPLANADE CAP</b>			SQFT/ PALLET	SQFT/ LAYER	LAYER/ PALLET	UNITS/ PALLET	UNITS/ LAYER	LNFT/PALLET (SOLDIER)	LNFT/PALLET (SAILOR)	UNITS/ SQFT	WEIGHT/ LAYER	WEIGHT/ PALLET
	25 x 25 x 2 <sup>3</sup> / <sub>8</sub>	-	-	-	8	1	-	-	-	-	122	1016
<b>LANDINGS STEP</b>			SQFT/ PALLET	SQFT/ LAYER	LAYER/ PALLET	UNITS/ PALLET	UNITS/ LAYER	LNFT/PALLET (SOLDIER)	LNFT/PALLET (SAILOR)	UNITS/ SQFT	WEIGHT/ LAYER	WEIGHT/ PALLET
	6 x 48 x 18	-	-	-	2	-	-	-	-	-	-	854
<b>MELVILLE CURB</b>			SQFT/ PALLET	SQFT/ LAYER	LAYER/ PALLET	UNITS/ PALLET	UNITS/ LAYER	LNFT/PALLET (SOLDIER)	LNFT/PALLET (SAILOR)	UNITS/ LNFT	WEIGHT/ LAYER	WEIGHT/ PALLET
<b>60MM</b>		4 x 24 x 6 <sup>1</sup> / <sub>2</sub>	-	-	4	48	12	-	96	0.5	650	2600
<b>U START™ BASE BLOCK</b>			SQFT/ PALLET	SQFT/ LAYER	LAYER/ PALLET	UNITS/ PALLET	UNITS/ LAYER	LNFT/PALLET (SOLDIER)	LNFT/PALLET (SAILOR)	UNITS/ SQFT	WEIGHT/ LAYER	WEIGHT/ PALLET
	12 x 16 <sup>1</sup> / <sub>2</sub> x 3 <sup>1</sup> / <sub>2</sub>	-	11 (LNFT)	7	56	8	-	-	-	77	730	2870

# COMPATIBILITY CHART

PAVERS	HERITAGE	NATURAL	METROPOLITAN	PORCELAIN	LEGACY	ENVIRONMENTAL
Aqua Bric® Type 1						•
Aqualine™ Series						•
Belgian Cobble	•	•			•	
Cambridge Cobble®	•	•			•	
Catalina Grana®		•	•		•	
Dublin Cobble®	•	•			•	
Holland Stone	•		•		•	
Lafitt® Grana Slab		•	•	•	•	
Lafitt® Paver	•	•	•	•		
Lafitt® Rustic Slab	•	•	•	•		
Mega-Arbel® Patio Slab	•	•	•	•		
Mega-Bergerac®	•	•			•	
Mega-Stone	•	•	•	•		
Melville™ Plank		•	•	•	•	
Princeton	•	•			•	
Noon		•	•	•	•	
Turfstone™						•
Turin™		•	•	•	•	
Urbana® Stone	•	•	•	•		
Verona™		•	•	•	•	

















WALLS	HERITAGE	NATURAL	METROPOLITAN	PORCELAIN	LEGACY	ENVIRONMENTAL
Ashlar Tandem™	•	•	•	•		
Castlemanor® Grana	•	•			•	
Castlemanor® Rustic	•	•			•	
Creekside Wall	•	•			•	
Diamond 9D	•		•		•	
Melville™ Wall		•	•	•	•	
Rampart Wall	•	•			•	
Weston Stone™	•	•			•	





FIRE FEATURES	HERITAGE	NATURAL	METROPOLITAN	PORCELAIN	LEGACY	ENVIRONMENTAL
Beaufort Series	•	•	•	•		
Bordeaux™ Series	•	•	•	•		
Brighton™ Series	•	•			•	
Bristol™ Series	•	•	•	•		
Dublin Fireplace Kit	•	•			•	
Flagstone Fire Pit Kit	•	•			•	
Weston Stone™ Fire Pit Kit	•	•			•	

COPING, CURBS, EDGERS & VENEER	HERITAGE	NATURAL	METROPOLITAN	PORCELAIN	LEGACY	ENVIRONMENTAL
Anglia Edger®	•	•	•			
Belgian Edger	•	•			•	
Coventina™ Coping	•	•	•	•		
Eastwood Coping	•	•	•			
Esplanade Cap	•	•	•	•		
Landings™ Step	•	•	•	•		
Melville™ Curb		•	•	•	•	









# PRODUCT INDEX

## PAVERS

 Aqua Bric® Type 1 .....	<b>64</b>
 Aqualine™ Series .....	<b>66</b>
 Belgian Cobble.....	<b>54</b>
 Cambridge Cobble®.....	<b>62</b>
 Catalina Grana®.....	<b>42</b>
 Dublin Cobble®.....	<b>56</b>
 Holland Stone.....	<b>63</b>
 Lafitt® Grana Slab.....	<b>44</b>
 Lafitt® Paver.....	<b>48</b>
 Lafitt® Rustic Slab.....	<b>50</b>
 Mega-Arbel® Patio Slab.....	<b>52</b>
 Mega-Bergerac®.....	<b>58</b>
 Mega-Stone.....	<b>60</b>
 Melville™ Plank.....	<b>46</b>
 Princeton.....	<b>61</b>
 Noon.....	<b>70</b>

 Turfstone™.....	<b>67</b>
 Turin™.....	<b>72</b>
 Urbana® Stone.....	<b>68</b>
 Verona™.....	<b>73</b>







## WALLS

 AB® Collection.....	<b>82</b>
 AB® Europa.....	<b>83</b>
 Ashlar Tandem™.....	<b>78</b>
 Belair Wall® 2.0.....	<b>80</b>
 Creekside Wall.....	<b>86</b>
 Diamond® 9d.....	<b>88</b>
 Melville Wall.....	<b>76</b>
 Rampart Wall.....	<b>89</b>
 Weston Stone™.....	<b>87</b>

## FIRE FEATURES

 Beaufort™ Series.....	<b>92</b>
 Bordeaux™ Series.....	<b>93</b>
 Brighton™ Series.....	<b>96</b>
 Bristol™ Series.....	<b>94</b>
 Dublin Fireplace Kit.....	<b>100</b>
 Flagstone Fire Pit Kit.....	<b>99</b>
 Weston Stone™ Fire Pit Kit.....	<b>102</b>

## ACCESSORIES

 Anglia Edger®.....	<b>108</b>
 Belgian Edger.....	<b>112</b>
 Coventina™.....	<b>109</b>
 Eastwood™ Coping.....	<b>113</b>
 Esplanade Cap.....	<b>110</b>
 Landings™ Step.....	<b>111</b>
 Melville Curb.....	<b>106</b>

## COLLECTIONS LEGEND

	Metropolitan Collection
	Natural Collection
	Heritage Collection
	Legacy Collection
	Environmental Collection
	Porcelain Collection

# PEACE OF MIND, GUARANTEED

## LIFETIME TRANSFERABLE LIMITED WARRANTY

Oldcastle® APG, Inc. ("Belgard") is proud to inform you that all of our interlocking concrete paver and retaining walls ("Products") meet and/or exceed the requirements of ASTM C-936 and ASTM C-1372. Belgard® guarantees its Products against these standards for the lifetime of the Product defined by ICPI. This guarantee does not apply to splitting, chipping or other breakage that could be caused by impact, abrasion or overloading. This warranty is transferable. The original proof of purchase is required.

This warranty is only valid if the material is installed under the guidelines of the ICPI ([www.ICPI.org](http://www.ICPI.org)), The NCMA ([www.ncma.org](http://www.ncma.org)) or the Belgard Installation Guideline Manual. Improper installation voids this warranty. This warranty is for residential applications only and does not apply to commercial applications. It is recommended that the job be installed by a Belgard Preferred Contractor who provides a guaranty of their workmanship for a minimum of 3 years from the date of install. For warranty service, contact Belgard at 1-877-BELGARD. A service representative will investigate your claim within 10 business days. If the Belgard product fails to meet the specifications, Belgard will replace the defective product at no charge. Color matching cannot be guaranteed. Belgard will not be responsible for any replacement labor, consequential damages or incidental damages. This warranty gives you specific legal rights, and you may also have other rights which vary from state to state. Some states do not allow for the exclusion or limitation of incidental or consequential damages, so the above limitation or exclusion may not apply to you. All other warranties, express or implied are waived.

For specific information regarding warranty coverage and exclusions in regards to the Elements and Porcelain Paver products, please visit: [Belgard.com/Warranty](http://Belgard.com/Warranty)

## STAY CONNECTED

 OutdoorLivingbyBelgard

 BelgardOutdoorLiving

 BelgardHardscapes

 Belgard

 Belgard

 Belgard.com/Blog



### ADAMS WEST LOCATIONS

#### ROCKWOOD

600 Cardiff Valley Road  
Rockwood, TN 37854  
888-624-3088

#### CLARKSVILLE

4235 Gutherie Highway  
Clarksville, TN 37040  
866-694-5326

#### BELGARD DESIGN CENTER

3035 Powell Ave  
Nashville, TN 37204  
615-292-7546

#### HARDSCAPES SALES & RESOURCE CENTER

625 Griffith Rd, Suite 115  
Charlotte, NC 28217  
800-545-5080