"THE LIBERTY"

WHITE RIVER HOMES

SQUARE FOOTAGE with brick	
HEATED AREA with brick	2293 S.F.
GARAGE & STORAGE	659 S.F.
PORCHES	211 S.F.
TOTAL AREA	3163 S.F.

RESIDENTIAL * FARM & RANCH * COMMERCIAL

FIRST TEXAS BROKERAGE COMPANY

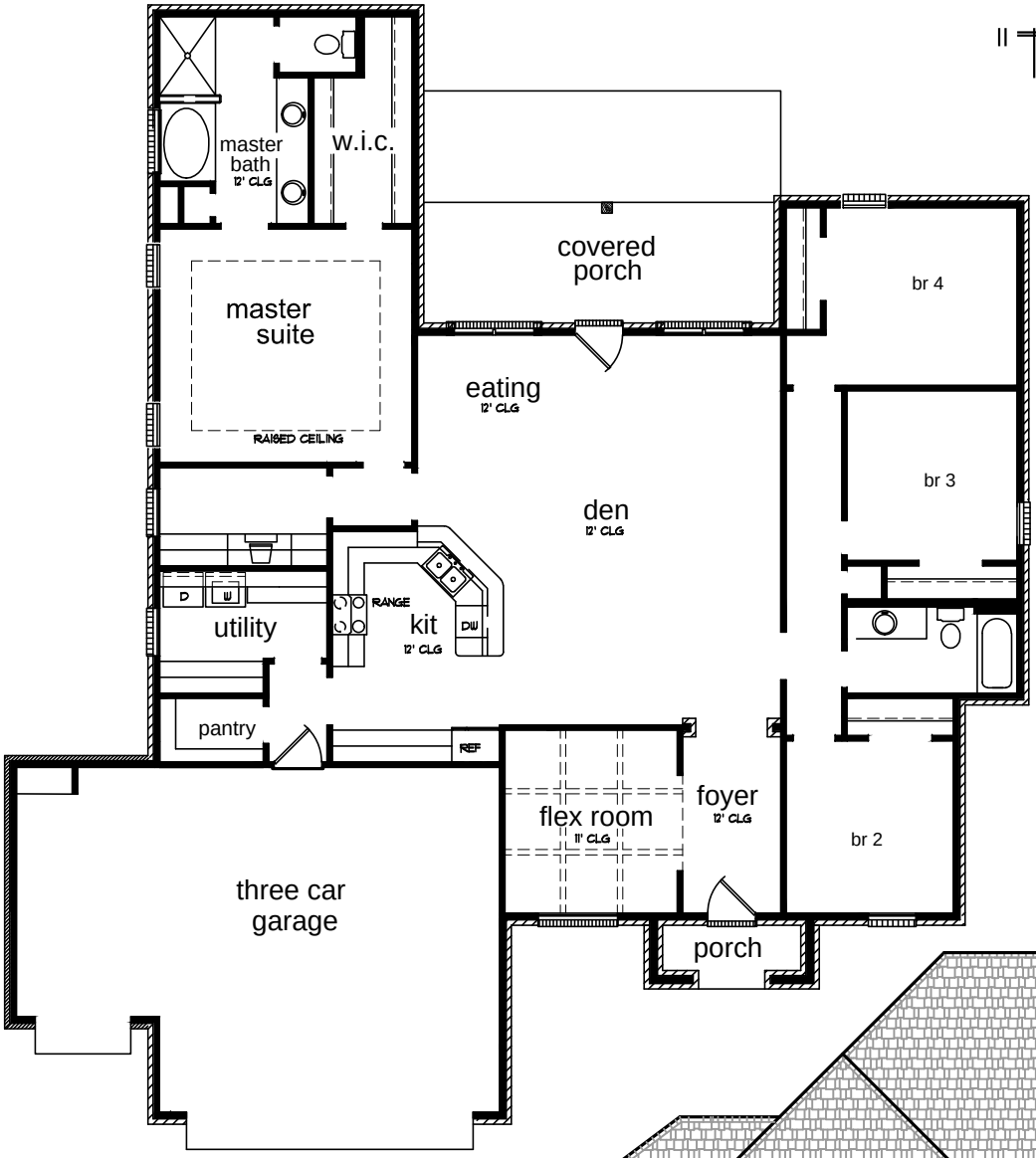



***Actual construction may vary