

TUITION AND COURSE INFORMATION

with master trainer

Jessica Mpiana

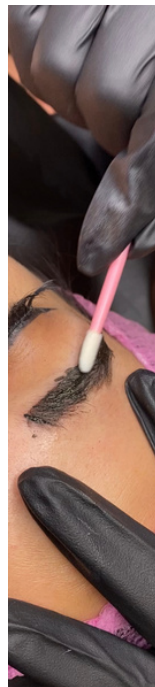

5 DAY MICROBLADING + MICROSHADING AND LIP BLUSH COURSE

WITH SUPERVISED HANDS-ON PRACTICE ON TWO LIVE MODELS

WHEN?

**Class dates are customized to cater to the student.
Class is 6 hours per day.**

WHO?

**Taught by Jessica Mpiana the master artist at Unique
Brow Academy.**

HOW?

**Class size is limited. Reserve your spot today by
calling us directly. 903-730-8861**

WHERE?

**Unique Brow academy is located conveniently at
625 w gentry parkway, suite 102
Tyler, Tx 75702**



Jessica Mpiana is an experienced master artist and trainer. Jessica opened her academy in 2020, she aims to inspire new artists to become the best artist they can be. Jessica has a bachelor's degree in drawing and digital media. She uses her degree and 7+ years of PMU knowledge to bring you professional and detailed courses.

Meet Your Trainer



Self study before your course

14 days before your course, you will receive a binder that you need to study ahead of time before coming into class. This binder will have theory and business forms and videos to watch prior to class attendance.



THE COMPLETE FLOW OF YOUR PERMANENT BROW SESSION

UNIQUE brow design

COMPREHENSIVE MICROBLADING SESSION GUIDE

YOUR PRACTICAL STEP BY STEP GUIDE TO THE CONSULTATION, MICROBLADING APPLICATION, HYGIENE STANDARDS, AFTERCARE, WITH PHOTOS AND INFOGRAPHICS TO SHOW TO YOUR CLIENTS.



- GREET AND CONSULT (30 MIN)
- PAPERWORK
- DISCUSS AFTER CARE
- DISCUSS GOALS OF THE CLIENTS BROWS
- EXAMINE SKIN AND DECIDE ON THE TECHNIQUE (MICROBLADING, SHADING, MACHINE STROKE OR A COMBINATION)
- DRAW ON BROW STENCIL (20 MINS)
- THE CLIENT APPROVES THE DESIGN
- PERFORM THE ARTISTRY, PERMANENT MAKEUP SESSION IS 1 HOUR
- THE CLIENT APPROVES THE FINAL RESULT
- SCHEDULE A FOLLOW UP SESSION

MICROBLADING

MACHINE STROKE

- pre-shrinking tips
- 015s
- dry cotton rounds
- cotton rounds with green soap
- oil based white sharpie
- alcohol for cleaning tools

MICROSHADING

- 015s
- tip for numbing cream
- topical numbing cream
- white gel pen
- blue surgical marker
- thread

- eyebrow plastic wrap for numbing cream
- gloves
- eyebrow measure tape
- blade for eyebrow trimming
- eyebrow hair brush

DOCUMENTING YOUR WORK

The side angles, use this technique for both sides, left and right.

Tips on perspective (color coded)

- The jaw and hairline should align slightly past a 90 degree angle into a 130 degree angle. This is a flattering angle and creates a defined jaw line.

90° 130°

- This is the most important part! create straight lines with your nose and lip structure. Minimize the nostrils and don't distort the lip with a bad angle. Keep the lines parallel.

the dot exercise



purpose of this design pattern:

It is meant to create an evenly design on the lips. You are moving up to meet each point symmetrically, just draw a line from one edge to the other method creates more symmetry and balance by moving your eyes back and forth.

pattern for the outline of this lip design.

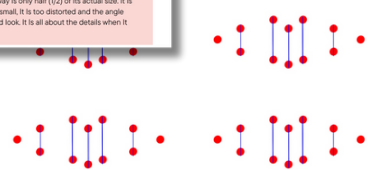

What is a color wheel?

Why does a PMU artist need to know it?

Type IV

Olive Tone

Rarely burns, tans with ease to moderate brown

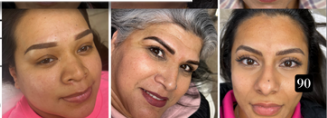

WHAT ARE YOU LEARNING?

CLASS SYLLABUS:

for eyebrows



- Station setup
- Proper sanitation
- Printable practice material
- Client consent forms
- Where to purchase supplies
- Prevention of cross contamination
- How to properly license through the state of Texas
- Blood borne pathogen testing
- Skin types in relation to microblade needles
- Fitzpatrick scale
- Selecting Ink color formulas
- Choosing ink color in relation to the Fitzpatrick Scale
- Breakdown of consultations with your clients
- Correctly applying numbing cream
- Proper microblading dept on various skin types
- Understanding stages of healing
- Explaining aftercare to your clients
- Brow mapping step by step
- Understanding mapping trends
- Machine microshading
- Combo brows (shade + blade)
- Manual microblading
- Choosing microblading style for client
- Types of microblades
- Practice microblading strokes
- Practice whole brow pattern
- Practice 3 types of microblading connection lines
- Practice the ombre brow
- Determine the right style choice for your client



WHAT ARE YOU LEARNING?

CLASS SYLLABUS: *for lip blush*



- Station setup
- Proper sanitation
- Printable practice material and client consent forms
- Where to purchase supplies
- Prevention of cross contamination
- How to properly license through the state of Texas
- Blood borne pathogen testing
- Skin types in relation to microblade needles
- Choosing ink color in relation to the Fitzpatrick Scale
- Breakdown of consultations with your clients
- Correctly applying numbing cream
- Proper depth and needle choice for lip skin
- Understanding stages of healing
- Explaining aftercare to your clients
- Lip mapping step by step
- Machine microshading
- Matching lip color to lip stick
- Types of needle cartridges
- Practice Lip shading on latex fake skin
- Proper outline for lip tattoo



A Day In The Academy



ONGOING SUPPORT AND GROWTH OPPORTUNITY

Extended education

Not only does our course teach you the skill of microblading, we offer you branding, marketing licensing and business.

Internship

Continued education is offered here for students.

Hands-on help and advancement.

Use our studio space and our Instructors to help you level up your skills after training. There is a fee for Internship, ask about the current rates of Intern days after your course.

Deposit: \$350

Course Total: \$3,800