



Price List  
Built-In Appliance  
May 2021



Rediscover the joy of cooking!



## Table of Contents

Range Series	8	CombiSets™	92
Ovens	36	Ventilation Hoods	100
Speed Ovens	46	Coffee Systems	122
Steam Ovens	54	Refrigeration and Wine Storage	130
Combi-Steam Ovens	60	Dishwashers	164
Microwave Ovens	68	Laundry	186
Warming Drawers	72	Care Collection	208
Vacuum Sealing Drawers	77	Trim Kits	216
Cooktops	78	Handles	218





# Welcome to Miele

## IMMER BESSER (forever better) – our pledge

When our two great grandfathers were in the process of founding the Miele company, they had to make sure they stood apart from the competition in order to be successful. There are effectively only two ways of doing this: either by being cheaper than the rest or by being better than the rest. It is not really possible to be both at the same time.

They decided to be “better“ than the rest.

Numerous best in class awards and certificates attest to the fact that Miele has continued to renew its commitment to being “immer besser“ throughout the past 120 p-years. However, the millions of satisfied customers around the world are perhaps the most important endorsement.

At the heart of this success lies a continuity of values and goals which are typically only found in companies which have been family-run for generations, rather than in businesses which are guided by the often short-term interests of the stock market.

It is in this sense that Miele has embodied first-class product quality and German engineering since 1899. Miele also stands in equal measure for respect, fairness and mutual esteem towards sales partners, customers, suppliers, employees and neighbors. Buying a Miele is an environmentally friendly decision. We ensure this by using methods of production that save resources as well by producing products which set new standards in terms of their consumption of electricity, water and detergent – and save you money at the same time.\*

As directors and co-proprietors of the fourth generation of our business we promise you that this will not change.

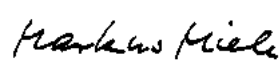

Dr. Markus Miele



Dr. Reinhard Zinkann

# IMMER BESSER

## Our Brand Promise



### Many Good Reasons For Choosing Miele

Here are just six of them.

Since the company was founded in 1899, Miele has remained true to its 'Immer Besser' brand promise. This means that we will do all that we can to be 'forever better' than our competitors and 'forever better' than we already are. For our customers this means the peace of mind of knowing that choosing Miele is a good decision – and probably the decision of a lifetime!



### The Miele Brand

In many countries, Miele is the most desired brand in its field. In its German home market, Miele was even voted 'best brand ever' in 2013 across all product branches. And the ownership of products from such a brand reveals much about its users: Miele customers have high expectations for the performance, convenience, design and the environmental friendliness of their domestic appliances. People who buy Miele are quality conscious and have style!



### **Miele Quality**

For more than 100 years it has been a proven adage that you can trust Miele and rely on our appliances. We are the only manufacturer in our branch of industry to test products such as our washing machines, tumble dryers, dishwashers and ovens to the equivalent of 20 years of use. Once a Miele, always a Miele: Miele customers around the world remain loyal to Miele and recommend Miele to others. Looking to the future, we promise not to entertain any compromises when it comes to quality and durability!



### **Miele Technology**

Miele stands for excellent results combined with the lowest possible energy consumption. This goes for the hygienic and gentle care of your laundry, your flooring and your dishware as well as when conjuring up exquisite culinary delights. The key to this is a wealth of innovative features available only from Miele. This is borne out by numerous first places in leading product tests conducted around the world.



### **Miele Convenience**

Whether conventional rotary dial, discreet sensor controls or a high-resolution touch display like the one on your smartphone: operating a Miele is both easy and fun. Add to this a multitude of convenient and reliable automatic programs and a great love of detail - success is guaranteed. Make life easier for yourself with Miele!



### **Miele Design**

Miele believes in clean lines and timeless elegance. Nowhere else will you find such a comparable range of built-in kitchen appliances, with consistency in design lines and color options, to suit the most diverse of interior designs and kitchen furniture fronts. Great care is taken to coordinate appliance design across the range. Whatever the style of your kitchen: Miele is the perfect match.



### **Miele Service**

Miele customers enjoy complete peace of mind: thanks to our fast and efficient after-sales service operation. All designed to ensure you get the most out of your products... from day one!





# Range Highlights

## Exclusive Features For Gourmet Results

### Moisture Plus

Each type of food has its own specific properties. Knowing them and making the most of them is the true art of cooking. In the past, bakers held the monopoly on preparing the perfect bread and rolls. Now you can too, in a Miele Range with Moisture plus. Increasing the humidity in the oven optimizes the cooking of a variety of foods: soft bread with a shiny, appetizing crust; dinner rolls and croissants as if from the local baker; succulent, tender meat with a nicely browned crust, perfect casseroles, delicious pastries and so much more.



### Wireless Precision Probe

Exclusive and unique in our M Touch Ranges: 4 measuring points provides correct-to-the-minute information on how long a program has to run. With a wireless connection, the roast probe is extremely safe to use as you can insert it outside of the oven.

### ComfortSwivel Handle

An ergonomic feature, the swiveling handle moves easily with your wrist and body to comfortably open and close the door.

### Speed Heat

The All Gas Range open-floor-concept allows for constant airflow which leads to faster and more even heat distribution; resulting in quick preheat times, powerful bake and broil elements. The infrared ceramic broil burner locks in juices while searing meats, poultry and fish to perfection.

### MasterChef and MasterChef Plus Automatic Programs

Found in the Gourmet Center, Miele guides you through over 100 easy-to-use programs, from baked goods to fish and more. MasterChef Plus Automatic Programs include 15 bread programs, guiding you to the correct operating mode, temperature, time and integration of Moisture plus to create the perfect bread at home.

### Self Clean Oven and Self Clean Ready Accessories

During the cooking process, grease residue is continually broken down, helping to keep the oven and cooking accessories clean.

# Ranges

## Product Overview



Model number	HR 1622-2	HR 1124
<b>Overview</b>		
Width	30"	30"
Fuel type	Induction	All Gas
G/LP	-/-	●/●
208 V/240 V	●/●	-/-
Convection Oven/Speed Oven/Warming Drawer	●/-/-	●/-/-
<b>Design</b>		
Controls	M Touch	DirectSelect
Number of cooking zones	4	4
Precision knobs/Backlit/ComfortLift panel	●/●/●	●/-/-
Comfort handle/ComfortSwivel handle/CleanTouch Steel™ front	-/●/●	●/-/●
<b>Rangetop features</b>		
EasyClean Ceran surface/Variable cooking zones/Residual heat indicator/Auto heat-up	●/4/4/●	-/-/-/-
Booster/TwinBooster/Keeping warm function	4/2/4	-/-/-
ComfortClean dishwasher-safe grates	-	●
M Pro dual stacked burner system with TrueSimmer/Re-ignition	-/-	●/●
M Pro infrared grill (max. 19,000 BTU)/M Pro infrared griddle (max. 13,000 BTU)	-/-	-/-
Position/Type	Front left/TwinBooster	Front left/High power
Burner output	2,700 W – 3,850 W	max. 19,500 BTU
Position/Type	Rear left/Booster	Rear left
Burner output	1,450 W – 2,300 W	max. 12,500 BTU
Position/Type	Front right/Booster	Front right
Burner output	1,950 W – 3,100 W	max. 19,500 BTU
Position/Type	Rear right/TwinBooster	Rear right
Burner output	2,400 W – 3,850 W	max. 19,500 BTU
Position/Type	-/-	-/-
Burner output	-	-
Position/Type	-/-	-/-
Burner output	-	-
Position/Type	-/-	-/-
Burner output	-	-
Position/Type	-/-	-/-
Burner output	-	-
<b>Oven features</b>		
<b>Convenience features</b>		
Self Clean oven/Self Clean ready accessories	●/●	●/●
Soft Open/Soft Close/Favorites/Individual settings	●/●/20/●	●/●/-/●
Wireless Precision Probe/Crisp function	●/●	-/-
<b>Operating modes</b>		
Convection Bake/Intensive/Gentle Bake	●/●/●	●/-/-
Surround/Browning/Bake/Moisture plus (plumbed only)	●/●/●/●	-/-/●/-
MasterChef automatic program/MasterChef Plus automatic program	over 100/15	-/-
Broil/Maxi Broil/Convection Broil/Convection Roast/Auto Roast	●/●/●/●/●	●/-/●/-/-
Special modes (Defrost/Slow Roast/Reheat/Proof)/Sabbath mode	●/●	-/-
<b>Cavity</b>		
TwinPower Convection fans/Twin Convection fans/Power Convection fan	●/-/-	-/●/-
Speed heat (powerful bake and broil element)	-	●
Number of halogen lights in Convection Oven/Speed Oven	2/-	2/-
Number of shelf levels/Embossed numbers	6/●	6/●
<b>Safety</b>		
Cool-touch front/Safety shut-off	●/●	●/●
System lock/Door contact switch/Door lock during Self Clean	●/●/●	●/●/●
<b>Speed Oven features</b>		
Auto Roast/Broil/Convection Bake/Convection Broil/MasterChef automatic program	-/-/-/-/-	-/-/-/-/-
Popcorn function/Minutes Plus function/Roast probe	-/-/-	-/-/-
PerfectClean stainless steel cavity/Foldable broiling element	-/-	-/-
<b>Warming Drawer features</b>		
Warm cups/Warm plates/Keeping food warm/Low temperature cooking	-/-/-/-	-/-/-/-
Push-to-Open mechanism	-	-
<b>Technical data</b>		
Dimensions in inches (W x H x D)	30" x 35 1/2" – 37" x 26 1/2"	30" x 35 1/2" – 37" x 26 1/2"
Electrical requirements	208/240 V, 60 Hz, 50 Amps	120 V, 60 Hz, 15 Amps
Plug type	NEMA 14 – 50 plug	NEMA 5 – 15 plug
Plumbing for Moisture plus cooking	●	-
<b>UMRP &amp; MAP/Retail pricing</b>		
	<b>\$7,999/\$8,299</b>	<b>\$5,699/\$5,999</b>
<b>Material number</b>		
Electric (208 V/240 V)/Induction	-/10902350	-/-
Natural Gas/Liquid Propane	-/-	09810020/09810040

\*LP BTU output slightly different than listed NG BTU output.

# Ranges

## Product Overview



Model number	HR 1134-1	HR 1135 (w/ Grill)	HR 1136 (w/ Griddle)
<b>Overview</b>			
Width	36"	36"	36"
Fuel type	All Gas	All Gas	All Gas
G/LP	●/●	●/-	●/●
208 V/240 V	-/-	-/-	-/-
Convection Oven/Speed Oven/Warming Drawer	●/-/-	●/-/-	●/-/-
<b>Design</b>			
Controls	DirectSelect	DirectSelect	DirectSelect
Number of cooking zones	6	4 + Grill	4 + Griddle
Precision knobs/Backlit/ComfortLift panel	●/-/-	●/-/-	●/-/-
Comfort handle/ComfortSwivel handle/CleanTouch Steel™ front	●/-/●	●/-/●	●/-/●
<b>Rangetop features</b>			
EasyClean Ceran surface/Variable cooking zones/Residual heat indicator/Auto heat-up	-/-/-/-	-/-/-/-	-/-/-/-
Booster/TwinBooster/Keeping warm function	-/-/-	-/-/-	-/-/-
ComfortClean dishwasher-safe grates	●	●	●
M Pro dual stacked burner system with TrueSimmer/Re-ignition	●/●	●/●	●/●
M Pro infrared grill (max. 19,000 BTU)/M Pro infrared griddle (max. 13,000 BTU)	-/-	●/-	-/●
Position/Type	Front left	Front left	Front left
Burner output	max. 19,500 BTU	max. 19,500 BTU	max. 19,500 BTU
Position/Type	Rear left	Rear left	Rear left
Burner output	max. 8,000 BTU	max. 8,000 BTU	max. 8,000 BTU
Position/Type	Front right	Front right	Front right
Burner output	max. 19,500 BTU	max. 19,500 BTU	max. 19,500 BTU
Position/Type	Rear right	Rear right	Rear right
Burner output	max. 9,000 BTU	max. 9,000 BTU	max. 9,000 BTU
Position/Type	Front center	Center/ M Pro grill	Center/ M Pro infrared griddle
Burner output	max. 19,500 BTU	max. 19,500 BTU	max. 13,000 BTU
Position/Type	Rear center	-/-	-/-
Burner output	max. 9,000 BTU	-	-
Position/Type	-/-	-/-	-/-
Burner output	-	-	-
Position/Type	-/-	-/-	-/-
Burner output	-	-	-
<b>Oven features</b>			
<b>Convenience features</b>			
Self Clean oven/Self Clean ready accessories	●/●	●/●	●/●
Soft Open/Soft Close/Favorites/Individual settings	●/●/-/●	●/●/-/●	●/●/-/●
Wireless Precision Probe/Crisp function/	-/-	-/-	-/-
<b>Operating modes</b>			
Convection Bake/Intensive/Gentle Bake	●/-/-	●/-/-	●/-/-
Surround/Browning/Bake/Moisture plus (plumbed only)	-/-/●/-	-/-/●/-	-/-/●/-
MasterChef automatic program/MasterChef Plus automatic program	-/-	-/-	-/-
Broil/Maxi Broil/Convection Broil/Convection Roast/Auto Roast	●/-/●/-/-	●/-/●/-/-	●/-/●/-/-
Special modes (Defrost/Slow Roast/Reheat/Proof)/Sabbath mode	-/-	-/-	-/-
<b>Cavity</b>			
TwinPower Convection fans/Twin Convection fans/Power Convection fan	-/●/-	-/●/-	-/●/-
Speed heat (powerful bake and broil element)	●	●	●
Number of halogen lights in Convection Oven/Speed Oven	2/-	2/-	2/-
Number of shelf levels/Embossed numbers	6/●	6/●	6/●
<b>Safety</b>			
Cool-touch front/Safety shut-off	●/●	●/●	●/●
System lock/Door contact switch/Door lock during Self Clean	●/●/●	●/●/●	●/●/●
<b>Speed Oven features</b>			
Auto Roast/Broil/Convection Bake/Convection Broil/MasterChef automatic program	-/-/-/-/-	-/-/-/-/-	-/-/-/-/-
Popcorn function/Minutes Plus function/Roast probe	-/-/-	-/-/-	-/-/-
PerfectClean stainless steel cavity/Foldable broiling element	-/-	-/-	-/-
<b>Warming Drawer features</b>			
Warm cups/Warm plates/Keeping food warm/Low temperature cooking	-/-/-/-	-/-/-/-	-/-/-/-
Push-to-Open mechanism	-	-	-
<b>Technical data</b>			
Dimensions in inches (W x H x D)	36" x 35 1/2" - 37" x 26 1/2"	36" x 35 1/2" - 37" x 26 1/2"	36" x 35 1/2" - 37" x 26 1/2"
Electrical requirements	120 V, 60 Hz, 15 Amps	120 V, 60 Hz, 15 Amps	120 V, 60 Hz, 15 Amps
Plug type	NEMA 5 - 15 plug	NEMA 5 - 15 plug	NEMA 5 - 15 plug
Plumbing for Moisture plus cooking	-	-	-
<b>UMRP &amp; MAP/Retail pricing</b>			
	<b>\$6,999/\$7,299</b>	<b>\$7,499/\$7,799</b>	<b>\$7,499/\$7,799</b>
<b>Material number</b>			
Electric (208 V/240 V)/Induction	-/-	-/-	-/-
Natural Gas/Liquid Propane	10833720/10833730	10833740/-	10833750/10833760

\*LP BTU output slightly different than listed NG BTU output.

# Ranges

## Product Overview



Model number	HR 1724	HR 1924-2	HR 1934-2
<b>Overview</b>			
Width	30"	30"	36"
Fuel type	Dual Fuel	Dual Fuel	Dual Fuel
G/LP	●/●	●/●	●/●
208 V/240 V	●/●	●/●	●/●
Convection Oven/Speed Oven/Warming Drawer	●/-/-	●/-/-	●/-/-
<b>Design</b>			
Controls	DirectSelect	M Touch	M Touch
Number of cooking zones	4	4	6
Precision knobs/Backlit/ComfortLift panel	●/-/-	●/●/●	●/●/●
Comfort handle/ComfortSwivel handle/CleanTouch Steel™ front	●/-/●	-/●/●	-/●/●
<b>Rangetop features</b>			
EasyClean Ceran surface/Variable cooking zones/Residual heat indicator/Auto heat-up	-/-/-/-	-/-/-/-	-/-/-/-
Booster/TwinBooster/Keeping warm function	-/-/-	-/-/-	-/-/-
ComfortClean dishwasher-safe grates	●	●	●
M Pro dual stacked burner system with TrueSimmer/Re-ignition	●/●	●/●	●/●
M Pro infrared grill (max. 19,000 BTU)/M Pro infrared griddle (max. 13,000 BTU)	-/-	-/-	-/-
Position/Type	Front left	Front left	Front left
Burner output	max. 19,500 BTU	max. 19,500 BTU	max. 19,500 BTU
Position/Type	Rear left	Rear left	Rear left
Burner output	max. 12,500 BTU	max. 12,500 BTU	max. 12,500 BTU
Position/Type	Front right	Front right	Front right
Burner output	max. 19,500 BTU	max. 19,500 BTU	max. 19,500 BTU
Position/Type	Rear right	Rear right	Rear right
Burner output	max. 19,500 BTU	max. 19,500 BTU	max. 13,600 BTU
Position/Type	-/-	-/-	Front center
Burner output	-	-	max. 19,500 BTU
Position/Type	-/-	-/-	Rear center
Burner output	-	-	max. 13,600 BTU
Position/Type	-/-	-/-	-/-
Burner output	-	-	-
Position/Type	-/-	-/-	-/-
Burner output	-	-	-
<b>Oven features</b>			
<b>Convenience features</b>			
Self Clean oven/Self Clean ready accessories	●/●	●/●	●/●
Soft Open/Soft Close/Favorites/Individual settings	●/●/-/●	●/●/20/●	●/●/20/●
Wireless Precision Probe/Crisp function	-/-	●/●	●/●
<b>Operating modes</b>			
Convection Bake/Intensive/Gentle Bake	●/●	●/●/●	●/●/●
Surround/Browning/Bake/Moisture plus (plumbed only)	●/-/●/-	●/●/●/●	●/●/●/●
MasterChef automatic program/MasterChef Plus automatic program	-/-	over 100/15	over 100/15
Broil/Maxi Broil/Convection Broil/Convection Roast/Auto Roast	●/-/●/-/-	●/●/●/●/●	●/●/●/●/●
Special modes (Defrost/Slow Roast/Reheat/Proof)/Sabbath mode	-/-	●/●	●/●
<b>Cavity</b>			
TwinPower Convection fans/Twin Convection fans/Power Convection fan	●/-/-	●/-/-	●/-/-
Speed heat (powerful bake and broil element)	-	-	-
Number of halogen lights in Convection Oven/Speed Oven	2/-	2/-	2/-
Number of shelf levels/Embossed numbers	6/●	6/●	6/●
<b>Safety</b>			
Cool-touch front/Safety shut-off	●/●	●/●	●/●
System lock/Door contact switch/Door lock during Self Clean	●/●/●	●/●/●	●/●/●
<b>Speed Oven features</b>			
Auto Roast/Broil/Convection Bake/Convection Broil/ MasterChef automatic program	-/-/-/-/-	-/-/-/-/-	-/-/-/-/-
Popcorn function/Minutes Plus function/Roast probe	-/-/-	-/-/-	-/-/-
PerfectClean stainless steel cavity/Foldable broiling element	-/-	-/-	-/-
<b>Warming Drawer features</b>			
Warm cups/Warm plates/Keeping food warm/Low temperature cooking	-/-/-/-	-/-/-/-	-/-/-/-
Push-to-Open mechanism	-	-	-
<b>Technical data</b>			
Dimensions in inches (W x H x D)	30" x 35 1/2" - 37" x 26 1/2"	30" x 35 1/2" - 37" x 26 1/2"	36" x 35 1/2" - 37" x 26 1/2"
Electrical requirements	208 V/240 V, 60 Hz, 30 Amps	208 V/240 V, 60 Hz, 30 Amps	208 V/240 V, 60 Hz, 30 Amps
Plug type	NEMA 14 - 30 plug	NEMA 14 - 30 plug	NEMA 14 - 30 plug
Plumbing for Moisture plus cooking	-	●	●
<b>UMRP &amp; MAP/Retail pricing</b>	<b>\$5,899/\$6,199</b>	<b>\$7,499/\$7,799</b>	<b>\$9,599/\$10,099</b>
<b>Material number</b>			
Electric (208 V/240 V)/Induction	-/-	-/-	-/-
Natural Gas/Liquid Propane	10773300/10773310	10902360/10902370	10902380/10902390

\*LP BTU output slightly different than listed NG BTU output.

# Ranges

## Product Overview



Model number	HR 1935-2 (w/ Grill)	HR 1936-2 (w/ Griddle)	HR 1954-2
<b>Overview</b>			
Width	36"	36"	48"
Fuel type	Dual Fuel	Dual Fuel	Dual Fuel
G/LP	●/-	●/●	●/●
208 V/240 V	●/●	●/●	●/●
Convection Oven/Speed Oven/Warming Drawer	●/-/-	●/-/-	●/●/●
<b>Design</b>			
Controls	M Touch	M Touch	M Touch
Number of cooking zones	4 + Grill	4 + Griddle	8
Precision knobs/Backlit/ComfortLift panel	●/●/●	●/●/●	●/●/●
Comfort handle/ComfortSwivel handle/CleanTouch Steel™ front	-/●/●	-/●/●	-/●/●
<b>Rangetop features</b>			
EasyClean Ceran surface/Variable cooking zones/Residual heat indicator/Auto heat-up	-/-/-/-	-/-/-/-	-/-/-/-
Booster/TwinBooster/Keeping warm function	-/-/-	-/-/-	-/-/-
ComfortClean dishwasher-safe grates	●	●	●
M Pro dual stacked burner system with TrueSimmer/Re-ignition	●/●	●/●	●/●
M Pro infrared grill (max. 19,000 BTU)/M Pro infrared griddle (max.13,000 BTU)	●/-	-/●	-/-
Position/Type	Front left	Front left	Front left
Burner output	max. 19,500 BTU	max. 19,500 BTU	max. 19,500 BTU
Position/Type	Rear left	Rear left	Rear left
Burner output	max. 12,500 BTU	max. 12,500 BTU	max. 10,000 BTU
Position/Type	Front right	Front right	Front right
Burner output	max. 19,500 BTU	max. 19,500 BTU	max. 19,500 BTU
Position/Type	Rear right	Rear right	Rear right
Burner output	max. 13,600 BTU	max. 13,600 BTU	max. 10,000 BTU
Position/Type	Center/M Pro grill	Center/M Pro infrared griddle	Front left center
Burner output	max. 19,000 BTU	max. 13,000 BTU	max. 19,500 BTU
Position/Type	-/-	-/-	Rear left center
Burner output	-	-	max. 13,600 BTU
Position/Type	-/-	-/-	Front right center
Burner output	-	-	max. 19,500 BTU
Position/Type	-/-	-/-	Rear right center
Burner output	-	-	max. 13,600 BTU
<b>Oven features</b>			
<b>Convenience features</b>			
Self Clean oven/Self Clean ready accessories	●/●	●/●	●/●
Soft Open/Soft Close/Favorites/Individual settings	●/●/20/●	●/●/20/●	●/●/20/●
Wireless Precision Probe/Crisp function	●/●	●/●	●/●
<b>Operating modes</b>			
Convection Bake/Intensive/Gentle Bake	●/●/●	●/●/●	●/●/●
Surround/Browning/Bake/Moisture plus (plumbed only)	●/●/●/●	●/●/●/●	●/●/●/●
MasterChef automatic program/MasterChef Plus automatic program	over 100/15	over 100/15	over 100/15
Broil/Maxi Broil/Convection Broil/Convection Roast/Auto Roast	●/●/●/●/●	●/●/●/●/●	●/●/●/●/●
Special modes (Defrost/Slow Roast/Reheat/Proof)/Sabbath mode	●/●	●/●	●/●
<b>Cavity</b>			
TwinPower Convection fans/Twin Convection fans/Power Convection fan	●/-/-	●/-/-	-/-/●
Speed heat (powerful bake and broil element)	-	-	-
Number of halogen lights in Convection Oven/Speed Oven	2/-	2/-	2/1
Number of shelf levels/Embossed numbers	6/●	6/●	5/●
<b>Safety</b>			
Cool-touch front/Safety shut-off	●/●	●/●	●/●
System lock/Door contact switch/Door lock during Self Clean	●/●/●	●/●/●	●/●/●
<b>Speed Oven features</b>			
Auto Roast/Broil/Convection Bake/Convection Broil/ MasterChef automatic program	-/-/-/-/-	-/-/-/-/-	●/●/●/●/over 100
Popcorn function/Minutes Plus function/Roast probe	-/-/-	-/-/-	●/●/●
PerfectClean stainless steel cavity/Foldable broiling element	-/-	-/-	●
<b>Warming Drawer features</b>			
Warm cups/Warm plates/Keeping food warm/Low temperature cooking	-/-/-/-	-/-/-/-	●/●/●/●
Push-to-Open mechanism	-	-	●
<b>Technical data</b>			
Dimensions in inches (W x H x D)	36" x 35 1/2" - 37" x 26 1/2"	36" x 35 1/2" - 37" x 26 1/2"	48" x 35 1/2" - 37" x 26 1/2"
Electrical requirements	208 V/240 V, 60 Hz, 30 Amps	208 V/240 V, 60 Hz, 30 Amps	208 V/240 V, 60 Hz, 50 Amps
Plug type	NEMA 14 - 30 plug	NEMA 14 - 30 plug	NEMA 14 - 50 plug
Plumbing for Moisture plus cooking	●	●	●
<b>UMRP &amp; MAP/Retail pricing</b>	<b>\$10,099/\$10,599</b>	<b>\$10,099/\$10,599</b>	<b>\$13,999/\$14,499</b>
<b>Material number</b>			
Electric (208 V/240 V)/Induction	-/-	-/-	-/-
Natural Gas/Liquid Propane	10902400/-	10902410/10902420	10902430/10902440

\*LP BTU output slightly different than listed NG BTU output.

# Ranges

## Product Overview



Model number	HR 1955-2 (w/ Grill)	HR 1956-2 (w/ Griddle)
<b>Overview</b>		
Width	48"	48"
Fuel type	Dual Fuel	Dual Fuel
G/LP	●/–	●/●
208 V/240 V	●/●	●/●
Convection Oven/Speed Oven/Warming Drawer	●/●/●	●/●/●
<b>Design</b>		
Controls	M Touch	M Touch
Number of cooking zones	6 + Grill	6 + Griddle
Precision knobs/Backlit/ComfortLift panel	●/●/●	●/●/●
Comfort handle/ComfortSwivel handle/CleanTouch Steel™ front	–/●/●	–/●/●
<b>Rangetop features</b>		
EasyClean Ceran surface/Variable cooking zones/Residual heat indicator/Auto heat-up	–/–/–/–	–/–/–/–
Booster/TwinBooster/Keeping warm function	–/–/–	–/–/–
ComfortClean dishwasher-safe grates	●	●
M Pro dual stacked burner system with TrueSimmer/Re-ignition	●/●	●/●
M Pro infrared grill (max. 19,000 BTU)/M Pro infrared griddle (max. 13,000 BTU)	●/–	–/●
Position/Type	Front left	Front left
Burner output	max. 19,500 BTU	max. 19,500 BTU
Position/Type	Rear left	Rear left
Burner output	max. 10,000 BTU	max. 10,000 BTU
Position/Type	Front right	Front right
Burner output	max. 19,500 BTU	max. 19,500 BTU
Position/Type	Rear right	Rear right
Burner output	max. 10,000 BTU	max. 10,000 BTU
Position/Type	Left center/M Pro grill	Left center/M Pro infrared griddle
Burner output	max. 19,000 BTU	max. 13,000 BTU
Position/Type	Front right center	Front right center
Burner output	max. 19,500 BTU	max. 19,500 BTU
Position/Type	Rear right center	Rear right center
Burner output	max. 13,600 BTU	max. 13,600 BTU
Position/Type	–/–	–/–
Burner output	–	–
<b>Oven features</b>		
<b>Convenience features</b>		
Self Clean oven/Self Clean ready accessories	●/●	●/●
Soft Open/Soft Close/Favorites/Individual settings	●/●/20/●	●/●/20/●
Wireless Precision Probe/Crisp function	●/●	●/●
<b>Operating modes</b>		
Convection Bake/Intensive/Gentle Bake	●/●/●	●/●/●
Surround/Browning/Bake/Moisture plus (plumbed only)	●/●/●/●	●/●/●/●
MasterChef automatic program/MasterChef Plus automatic program	over 100/15	over 100/15
Broil/Maxi Broil/Convection Broil/Convection Roast/Auto Roast	●/●/●/●/●	●/●/●/●/●
Special modes (Defrost/Slow Roast/Reheat/Proof)/Sabbath mode	●/●	●/●
<b>Cavity</b>		
TwinPower Convection fans/Twin Convection fans/Power Convection fan	–/–/●	–/–/●
Speed heat (powerful bake and broil element)	–	–
Number of halogen lights in Convection Oven/Speed Oven	2/1	2/1
Number of shelf levels/Embossed numbers	5/●	5/●
<b>Safety</b>		
Cool-touch front/Safety shut-off	●/●	●/●
System lock/Door contact switch/Door lock during Self Clean	●/●/●	●/●/●
<b>Speed Oven features</b>		
Auto Roast/Broil/Convection Bake/Convection Broil/MasterChef automatic program	●/●/●/●/over 100	●/●/●/●/over 100
Popcorn function/Minutes Plus function/Roast probe	●/●/●	●/●/●
PerfectClean stainless steel cavity/Foldable broiling element	●	●
<b>Warming Drawer features</b>		
Warm cups/Warm plates/Keeping food warm/Low temperature cooking	●/●/●/●	●/●/●/●
Push-to-Open mechanism	●	●
<b>Technical data</b>		
Dimensions in inches (W x H x D)	48" x 35 1/2" – 37" x 26 1/2"	48" x 35 1/2" – 37" x 26 1/2"
Electrical requirements	208 V/240 V, 60 Hz, 50 Amps	208 V/240 V, 60 Hz, 50 Amps
Plug type	NEMA 14 – 50 plug	NEMA 14 – 50 plug
Plumbing for Moisture plus cooking	●	●
<b>UMRP &amp; MAP/Retail pricing</b>	<b>\$14,699/\$15,199</b>	<b>\$14,699/\$15,199</b>
<b>Material number</b>		
Electric (208 V/240 V)/Induction	–/–	–/–
Natural Gas/Liquid Propane	10902450/–	10902460/10902470

\*LP BTU output slightly different than listed NG BTU output.

# Range Ovens

## Available Accessories

Model number	HR 1421 E	HR 1622-2	HR 1124	HR 1134-1	HR 1135-1
<b>Standard accessories</b>					
Wire Rack/Telescopic wire rack – Self-clean ready	1/1	1/1	1/1	1/1	1/1
PerfectClean Universal tray/ PerfectClean Grilling and Roasting insert	1/-	1/1	1/-	1/-	1/-
FlexiClips – Self Clean ready	-	-	-	-	-
PerfectClean Perforated Baking tray/Glass tray	-/-	1/-	-/-	-/-	-/-
Griddle-Grill Cover	-	-	-	-	RGGC1000
Side runners – Self Clean ready	●	●	●	●	●
Island Trim	-	-	●	●	●
<b>Optional accessories</b>					
12" Backguard	-	-	RBGAG1230	RBGAG1236	RBGAG1236
20" Backguard	-	-	RBGAG2030	RBGAG2036	RBGAG2036
Range Wok Ring	-	-	RWR1000	RWR1000	RWR1000

Model number	HR 1136-1	HR 1724	HR 1924-2	HR 1934-2	HR 1935-2
<b>Standard accessories</b>					
Wire Rack/Telescopic wire rack – Self-clean ready	1/1	1/1	2/1	2/1	2/1
PerfectClean Universal tray/ PerfectClean Grilling and Roasting insert	1/-	1/-	1/1	1/1	1/1
FlexiClips – Self Clean ready	-	-	-	-	-
PerfectClean Perforated Baking tray/Glass tray	-/-	-/-	1/-	1/-	1/-
Griddle-Grill Cover	RGGC1000	-	-	-	RGGC1000
Side runners – Self Clean ready	●	●	●	●	●
Island Trim	●	-	●	●	●
<b>Optional accessories</b>					
12" Backguard	RBGAG1236	-	RBGDF1230	RBGDF1236	RBGDF1236
20" Backguard	RBGAG2036	-	RBGDF2030	RBGDF2036	RBGDF2036
Range Wok Ring	RWR1000	-	RWR1000	RWR1000	RWR1000

Model number	HR 1936-2	HR 1954-2	HR 1955-2	HR 1956-2	
<b>Standard accessories</b>					
Wire Rack/Telescopic wire rack – Self-clean ready	2/1	3/-	3/-	3/-	
PerfectClean Universal tray/ PerfectClean Grilling and Roasting insert	1/1	1/1	1/1	1/1	
FlexiClips – Self Clean ready	-	2	2	2	
PerfectClean Perforated Baking tray/Glass tray	1/-	1/2	1/2	1/2	
Griddle-Grill Cover	RGGC1000	-	RGGC1000	RGGC1000	
Side runners – Self Clean ready	●	●	●	●	
Island Trim	●	●	●	●	
<b>Optional accessories</b>					
12" Backguard	RBGDF1236	RBGDF1248	RBGDF1248	RBGDF1248	
20" Backguard	RBGDF2036	RBGDF2048	RBGDF2048	RBGDF2048	
Range Wok Ring	RWR1000	RWR1000	RWR1000	RWR1000	





# Rangetop Highlights

## Exclusive Features For Gourmet Results

### M Pro Infrared Griddle

Experience Miele's precise M Pro infrared griddle, delivering even heat distribution for superior performance. From french toast, pancakes, eggs, fish or steaks, professional results can be achieved in the convenience of your home.



### ComfortClean Dishwasher-Safe Grates

When it's time for clean-up, simply place the dishwasher-safe grates in your dishwasher.



### M Pro Grill

Grilling has never been easier indoors; achieve perfect, even results with Miele's powerful M Pro grill option.



### TrueSimmer Function

Achieving the perfect temperature and even heat for simmering is easy with this function. Whether you are melting chocolate or thickening a sauce, this feature allows for gentle, slow, precise cooking.



### Backlit Precision Knobs

This elegant design feature is not only a useful visual cue for a burner-in-use, but also a design element that sets Miele apart. And with QuickStart, there's no need to press or hold the control in order to switch the burners on.



### Clean Touch Steel™ Front

Our innovative finish resists fingerprints, scratches and smudges, keeping the exterior cleaner and easier to maintain.

# Rangetops

## Product Overview



Model number	KMR 1124	KMR 1134-1	KMR 1135-1 (w/ Grill)
Width	30"	36"	36"
G/LP	●/●	●/●	●/-
<b>Design</b>			
Precision knobs/Backlit	●/●	●/●	●/●
CleanTouch Steel™ front	●	●	●
Continuous grate design	●	●	●
<b>Cooking zones</b>			
Number of cooking zones	4	6	4 + Grill
M Pro dual stacked burner system	●	●	●
TrueSimmer function	●	●	●
M Pro infrared grill (max. 19,000 BTU)	-	-	●
M Pro infrared griddle (max. 13,000 BTU)	-	-	-
Position/Type	Front left	Front left	Front left
Burner output	max. 19,500 BTU	max. 19,500 BTU	max. 19,500 BTU
Position/Type	Rear left	Rear left	Rear left
Burner output	max. 12,500 BTU	max. 12,500 BTU	max. 12,500 BTU
Position/Type	Front right	Front right	Front right
Burner output	max. 19,500 BTU	max. 19,500 BTU	max. 19,500 BTU
Position/Type	Rear right	Rear right	Rear right
Burner output	max. 19,500 BTU	max. 13,600 BTU	max. 13,600 BTU
Position/Type	-/-	Front center	Center/M Pro grill
Burner output	-	max. 19,500 BTU	max. 19,000 BTU
Position/Type	-/-	Rear center	-/-
Burner output	-	max. 13,600 BTU	-
Position/Type	-/-	-/-	-/-
Burner output	-	-	-
Position/Type	-/-	-/-	-/-
Burner output	-	-	-
<b>Convenience features</b>			
QuickStart (fast ignition)	●	●	●
ComfortClean dishwasher-safe grates	●	●	●
<b>Safety</b>			
Re-ignition	●	●	●
<b>Technical data</b>			
Appliance dimensions in inches (W x H x D)	30" x 7 1/2" x 26 1/2"	36" x 7 1/2" x 26 1/2"	36" x 7 1/2" x 26 1/2"
Electrical requirements	120 V, 60 Hz, 10 Amps	120 V, 60 Hz, 10 Amps	120 V, 60 Hz, 10 Amps
Plug type	NEMA 5 – 15 plug	NEMA 5 – 15 plug	NEMA 5 – 15 plug
<b>Standard accessories</b>			
Island Trim	●	●	●
Griddle-Grill Cover	-	-	RGGC1000
<b>Optional accessories</b>			
12" Backguard	RBGDF1230	RBGDF1236	RBGDF1236
20" Backguard	RBGDF2030	RBGDF2036	RBGDF2036
Range Wok Ring	RWR1000	RWR1000	RWR1000
<b>UMRP &amp; MAP/Retail pricing</b>	<b>\$3,499/\$3,699</b>	<b>\$4,299/\$4,499</b>	<b>\$4,699/\$4,899</b>
<b>Material Number</b>			
Natural Gas/Liquid Propane	09812420/09812430	10833810/10833820	10833830/-

\*LP BTU output slightly different than listed NG BTU output.

# Rangetops

## Product Overview



Model number	KMR 1136-1 (w/ Griddle)	KMR 1354-1	KMR 1355-1 (w/ Grill)
Width	36"	48"	48"
G/LP	●/●	●/●	●/-
<b>Design</b>			
Precision knobs/Backlit	●/●	●/●	●/●
CleanTouch Steel™ front	●	●	●
Continuous grate design	●	●	●
<b>Cooking zones</b>			
Number of cooking zones	4 + Griddle	8	6 + Grill
M Pro dual stacked burner system	●	●	●
TrueSimmer function	●	●	●
M Pro infrared grill (max. 19,000 BTU)	-	-	●
M Pro infrared griddle (max. 13,000 BTU)	●	-	-
Position/Type	Front left	Front left	Front left
Burner output	max. 19,500 BTU	max. 19,500 BTU	max. 19,500 BTU
Position/Type	Rear left	Rear left	Rear left
Burner output	max. 12,500 BTU	max. 10,000 BTU	max. 10,000 BTU
Position/Type	Front right	Front right	Front right
Burner output	max. 19,500 BTU	max. 19,500 BTU	max. 19,500 BTU
Position/Type	Rear right	Rear right	Rear right
Burner output	max. 13,600 BTU	max. 10,000 BTU	max. 10,000 BTU
Position/Type	Center/M Pro grill	Front left center	Left center/M Pro grill
Burner output	max. 13,000 BTU	max. 19,500 BTU	max. 19,000 BTU
Position/Type	-/-	Rear left center	Front right center
Burner output	-	max. 13,600 BTU	max. 19,500 BTU
Position/Type	-/-	Front right center	Rear right center
Burner output	-	max. 19,500 BTU	max. 13,600 BTU
Position/Type	-/-	Rear right center	-/-
Burner output	-	max. 13,600 BTU	-
<b>Convenience features</b>			
QuickStart (fast ignition)	●	●	●
ComfortClean dishwasher-safe grates	●	●	●
<b>Safety</b>			
Re-ignition	●	●	●
<b>Technical data</b>			
Appliance dimensions in inches (W x H x D)	36" x 7 1/2" x 26 1/2"	48" x 7 1/2" x 26 1/2"	48" x 7 1/2" x 26 1/2"
Electrical requirements	120 V, 60 Hz, 10 Amps	120 V, 60 Hz, 10 Amps	120 V, 60 Hz, 10 Amps
Plug type	NEMA 5 – 15 plug	NEMA 5 – 15 plug	NEMA 5 – 15 plug
<b>Standard accessories</b>			
Island Trim	●	●	●
Griddle-Grill Cover	RGGC1000	-	RGGC1000
<b>Optional accessories</b>			
12" Backguard	RBGDF1236	RBGDF1248	RBGDF1248
20" Backguard	RBGDF2036	RBGDF2048	RBGDF2048
Range Wok Ring	RWR1000	RWR1000	RWR1000
<b>UMRP &amp; MAP/Retail pricing</b>	<b>\$4,699/\$4,899</b>	<b>\$5,199/\$5,399</b>	<b>\$5,499/\$5,699</b>
<b>Material Number</b>			
Natural Gas/ Liquid Propane	10833840/10833850	10833860/10833870	10833880/-

\*LP BTU output slightly different than listed NG BTU output.

# Rangetops

## Product Overview



<b>Model number</b>	<b>KMR 1356-1 (w/ Griddle)</b>
Width	48"
G/LP	●/●
<b>Design</b>	
Precision knobs/Backlit	●/●
CleanTouch Steel™ front	●
Continuous grate design	●
<b>Cooking zones</b>	
Number of cooking zones	6 + Griddle
M Pro dual stacked burner system	●
TrueSimmer function	●
M Pro infrared grill (max. 19,000 BTU)	–
M Pro infrared griddle (max. 13,000 BTU)	●
Position/Type	Front left
Burner output	max. 19,500 BTU
Position/Type	Rear left
Burner output	max. 10,000 BTU
Position/Type	Front right
Burner output	max. 19,500 BTU
Position/Type	Rear right
Burner output	max. 10,000 BTU
Position/Type	Left center/M Pro infrared griddle
Burner output	max. 13,000 BTU
Position/Type	Front right center
Burner output	max. 19,500 BTU
Position/Type	Rear right center
Burner output	max. 13,600 BTU
Position/Type	–/–
Burner output	–
<b>Convenience features</b>	
QuickStart (fast ignition)	●
ComfortClean dishwasher-safe grates	●
<b>Safety</b>	
Re-ignition	●
<b>Technical data</b>	
Appliance dimensions in inches (W x H x D)	48" x 7 1/2" x 26 1/2"
Electrical requirements	120 V, 60 Hz, 10 Amps
Plug type	NEMA 5 – 15 plug
<b>Standard accessories</b>	
Island Trim	●
Griddle-Grill Cover	RGGC1000
<b>Optional accessories</b>	
12" Backguard	RBGDF1248
20" Backguard	RBGDF2048
Range Wok Ring	RWR1000
<b>UMRP &amp; MAP/Retail pricing</b>	<b>\$5,499/\$5,699</b>
<b>Material Number</b>	
Natural Gas/ Liquid Propane	10833890/10833900

\*LP BTU output slightly different than listed NG BTU output.



**Miele**

**Miele**



# Range Hood Highlights

## Exclusive Features For Gourmet Results

### Dishwasher-Safe Stainless Steel Baffle Filters

Miele's high-quality stainless steel Baffle filters are extremely efficient in extracting steam and odors and capturing grease, all while handling the high power of the Blower. These Baffle filters are also very easy to maintain as they are dishwasher-safe and spring back into place.



### LED ClearView Lighting

Specially developed for Miele Range Hoods, LED lighting shines a more natural light to highlight the pure color and texture of your food, but also saves energy. This long lasting LED lighting is tested to last the 20 year life cycle of your hood.

### Recessed Knob Controls

Intuitive and easy-to-use hidden hood controls make operation effortless.

### Auto-Vent Safety Sensor

A safety device which activates the hood's intensive setting when the exhaust temperature exceeds a certain temperature.

### Miele CleanCover

Miele's unique CleanCover, a smooth liner inside the canopy, prevents exposure to live components, cables and sharp edges.

### Handcrafted in Germany

Know-how and craftsmanship: our entire expert knowledge is poured into each and every ventilation hood, from development to the finished product.

# Range Hoods

## Product Overview



Model number	DAR 1220	DAR 1230	DAR 1250
<b>Installation</b>			
Width	30"	36"	48"
Range Wall Hood/Range Insert Hood	●/–	●/–	●/–
<b>Venting type</b>			
Vented/Recirculating	●/●	●/●	●/–
<b>User convenience</b>			
Recessed knob controls	●	●	●
Fan speeds (incl. intensive)	4	4	4
Hood interior with CleanCover	●	●	●
Dishwasher-safe grease collecting tray	●	●	●
Auto-vent safety sensor	●	●	●
<b>Filter system</b>			
Dishwasher-safe stainless steel baffle filters	2	3	4
<b>Lighting</b>			
LED ClearView lighting	●	●	●
Number x W	2 x 2 W	3 x 2 W	4 x 2 W
<b>Technical data</b>			
Canopy dimensions in inches (W x H x D)	30" x 18" x 24 1/16"	36" x 18" x 24 1/16"	48" x 18" x 24 1/16"
Electrical requirements	120 V, 60 Hz, 15 Amps	120 V, 60 Hz, 15 Amps	120 V, 60 Hz, 15 Amps
Plug type	NEMA 5-15 plus	NEMA 5-15 plus	NEMA 5-15 plus
<b>Installation notes</b>			
Vent connection top	●	●	●
DRIB XL 700 CFM internal blower – sold separately Diameter of ducting in inches (mm) – 8" (200 mm)	●	●	–
DRIB XXL 1100 CFM internal blower – sold separately Diameter of ducting in inches (mm) – 10" (250 mm)	–	●	●
DREB XL 700 CFM external blower – sold separately Diameter of ducting in inches (mm) – 8" (200 mm)	●	●	–
DREB XXL 1100 CFM external blower – sold separately Diameter of ducting in inches (mm) – 10" (250 mm)	–	●	●
<b>Standard accessories</b>			
Non-return flap	●	●	●
<b>Optional accessories</b>			
6" Duct cover	DRDC 3006	DRDC 3606	DRDC 4806
12" Duct cover	DRDC 3012	DRDC 3612	DRDC 4812
18" Duct cover	DRDC 3018	DRDC 3618	DRDC 4818
24" Duct cover	DRDC 3024	DRDC 3624	DRDC 4824
Recirculating kit	DRUU 30*	DRUU 36*	–
OdorFree charcoal filter	DKF 23-1	DKF 24-1	–
Backsplash	RBS30	RBS36	RBS48
<b>UMRP &amp; MAP/Retail pricing</b>	<b>\$2,199/\$2,299</b>	<b>\$2,299/\$2,399</b>	<b>\$2,499/\$2,599</b>
<b>Material number</b>			
Badged	09753400	09753410	09753430
Unbadged	10154850	10154860	10154870



# Range Hoods

## Product Overview



<b>Model number</b>	<b>DAR 1260</b>
<b>Installation</b>	
Width	60"
Range Wall Hood/Range Insert Hood	●/–
<b>Venting type</b>	
Vented/Recirculating	●/–
<b>User convenience</b>	
Recessed knob controls	●
Fan speeds (incl. intensive)	4
Hood interior with CleanCover	●
Dishwasher-safe grease collecting tray	●
Auto-vent safety sensor	●
<b>Filter system</b>	
Dishwasher-safe stainless steel baffle filters	4
<b>Lighting</b>	
LED ClearView lighting	●
Number x W	4 x 2 W
<b>Technical data</b>	
Canopy dimensions in inches (W x H x D)	60" x 18" x 24 1/16"
Electrical requirements	120 V, 60 Hz, 15 Amps
Plug type	NEMA 5-15 plus
<b>Installation notes</b>	
Vent connection top	●
DRIB XL 700 CFM internal blower – sold separately Diameter of ducting in inches (mm) – 8" (200 mm)	–
DRIB XXL 1100 CFM internal blower – sold separately Diameter of ducting in inches (mm) – 10" (250 mm)	●
DREB XL 700 CFM external blower – sold separately Diameter of ducting in inches (mm) – 8" (200 mm)	–
DREB XXL 1100 CFM external blower – sold separately Diameter of ducting in inches (mm) – 10" (250 mm)	●
<b>Standard accessories</b>	
Non-return flap	●
<b>Optional accessories</b>	
6" Duct cover	DRDC 6006
12" Duct cover	DRDC 6012
18" Duct cover	DRDC 6018
24" Duct cover	DRDC 6024
Recirculating kit	–
OdorFree charcoal filter	–
Backsplash	–
<b>UMRP &amp; MAP/Retail pricing</b>	<b>\$2,899/\$2,999</b>
<b>Material number</b>	
Badged	10395290
Unbadged	–

# Range Hoods

## Product Overview



Model number	DAR 1120	DAR 1130	DAR 1150
<b>Installation</b>			
Width	approx. 30"	approx. 36"	approx. 48"
Range Wall Hood/Range Insert Hood	-/●	-/●	-/●
<b>Venting type</b>			
Vented/Recirculating	●/-	●/-	●/-
<b>User convenience</b>			
Recessed knob controls	●	●	●
Fan speeds (incl. intensive)	4	4	4
Hood interior with CleanCover	●	●	●
Dishwasher-safe grease collecting tray	●	●	●
Auto-vent safety sensor	●	●	●
<b>Filter system</b>			
Dishwasher-safe stainless steel baffle filters	2	3	4
<b>Lighting</b>			
LED ClearView lighting	●	●	●
Number x W	2 x 2 W	3 x 2 W	4 x 2 W
<b>Technical data</b>			
Canopy dimensions in inches (W x H x D)	27 1/2" x 17 11/16" x 22 13/16"	33 7/16" x 17 11/16" x 22 13/16"	45 1/2" x 17 11/16" x 22 13/16"
Electrical requirements	120 V, 60 Hz, 15 Amps	120 V, 60 Hz, 15 Amps	120 V, 60 Hz, 15 Amps
Plug type	NEMA 5-15 plus	NEMA 5-15 plus	NEMA 5-15 plus
<b>Installation notes</b>			
Vent connection top	●	●	●
DRIB XL 700 CFM internal blower – sold separately Diameter of ducting in inches (mm) – 8" (200 mm)	●	●	-
DRIB XXL 1100 CFM internal blower – sold separately Diameter of ducting in inches (mm) – 10" (250 mm)	-	●	●
DREB XL 700 CFM external blower – sold separately Diameter of ducting in inches (mm) – 8" (200 mm)	●	●	-
DREB XXL 1100 CFM external blower – sold separately Diameter of ducting in inches (mm) – 10" (250 mm)	-	●	●
<b>Standard accessories</b>			
Non-return flap	●	●	●
<b>Optional accessories</b>			
6" Duct cover	-	-	-
12" Duct cover	-	-	-
18" Duct cover	-	-	-
24" Duct cover	-	-	-
Recirculating kit	-	-	-
OdorFree charcoal filter	-	-	-
Backsplash	RBS30	RBS36	RBS48
<b>UMRP &amp; MAP/Retail pricing</b>	<b>\$1,499/\$1,599</b>	<b>\$1,599/\$1,699</b>	<b>\$1,699/\$1,799</b>
<b>Material number</b>	09753460	09753480	09753510



# Range Accessories

## Product Overview



### PerfectClean Universal Tray HUBB 30-1

With PerfectClean finish

- Ideal for multi-purpose baking
- Use as a drip tray for meat juices/fat as a result from roasting and grilling
- To be used together with the grilling and roasting inserts when roasting
- For positioning on the wire rack
- For all Ranges

Material Number: 09811950  
UMRP/MAP: \$119  
Retail Pricing: \$119



### PerfectClean Perforated Baking Tray HBBL 71

With PerfectClean finish

- For crispy cakes, biscuits, pastries, breads, rolls, french fries and pizza with a crust
- Also for baking - particularly in Moisture Plus mode
- For positioning on the wire rack
- For all Ranges

Material Number: 09520620  
UMRP/MAP: \$99  
Retail Pricing: \$99



### PerfectClean Grilling and Roasting Insert - HGBB 30-1

With PerfectClean finish

- Meat juices or grease do not burn onto the surface; good for delicious sauce
- For positioning on top of the PerfectClean Universal Tray
- For all Ranges

Material Number: 09811960  
UMRP/MAP: \$99  
Retail Pricing: \$99

## 48" Range - M Touch Speed Oven Accessories



### Glass Tray HGS100

Ideal for bakes, gratins and cakes

- Faster and more even baking results than on a baking tray
- Enables continuous monitoring of baking process
- For Speed Ovens

Material Number: 04317620  
UMRP/MAP: \$149  
Retail Pricing: \$149

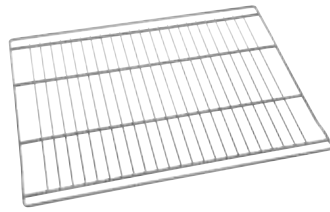

### Wire Rack

- For positioning into side runners
- For Speed Ovens

Material Number: 06881872  
UMRP/MAP: \$79  
Retail Pricing: \$79

# Range Accessories

## Product Overview

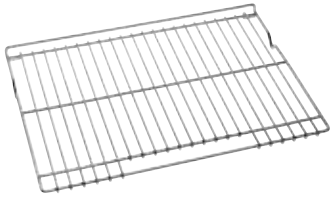

### Wire Rack - Self Clean Ready HBBR 30-2

Self Clean ready

- For positioning into side runners
- For all 30" Ranges

Material Number: 09811970  
UMRP/MAP: \$149  
Retail Pricing: \$149

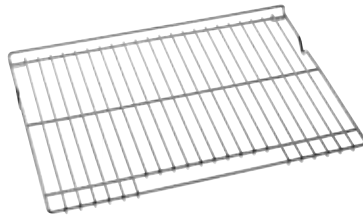

### Wire Rack - Self Clean Ready HBBR 36-2

Self Clean ready

- For positioning into side runners
- For all 36" Ranges

Material Number: 09858830  
UMRP/MAP: \$149  
Retail Pricing: \$149

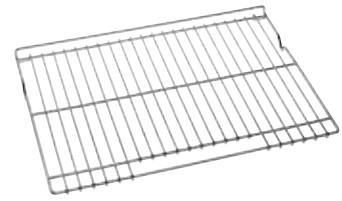

### Wire Rack - Self Clean Ready HBB 48-2

Self Clean ready

- For positioning into side runners
- For all 48" Ranges

Material Number: 09858840  
UMRP/MAP: \$149  
Retail Pricing: \$149



### Telescopic Wire Rack - Self Clean Ready HFCBBR 30-2

Self Clean ready

- Simple to attach to side runners
- Convenient access to oven inserts and racks on every single level through easy gliding
- Telescopic racks are connected to wire rack
- For all 30" Ranges

Material Number: 09811980  
UMRP/MAP: \$259  
Retail Pricing: \$259



### Telescopic Wire Rack - Self Clean Ready HFCBBR 36-2

Self Clean ready

- Simple to attach to side runners
- Convenient access to oven inserts and racks on every single level through easy gliding
- Telescopic racks are connected to wire rack
- For all 36" Ranges

Material Number: 09858850  
UMRP/MAP: \$259  
Retail Pricing: \$259



### FlexiClips - Self Clean Ready HFC 92

Self Clean ready

- Convenient access to oven inserts and racks on every single level through easy gliding
- Only telescopic runners
- For all 48" Ranges

Material Number: 09520710  
UMRP/MAP: \$199  
Retail Pricing: \$199

# Range Accessories

## Product Overview



### Induction-ready Gourmet Casserole HUB 62-22

For ovens, combi-steam ovens and induction cooktops

- Made from die-cast aluminum with high-quality non-sticking coating
- Casserole lid can be ordered separately
- Dimensions in W x D x H: 16.6" x 10.1" x 3.4"

Material Number: 10314280  
UMRP/MAP: \$229  
Retail Pricing: \$229



### Gourmet Casserole HUB 62-35

For ovens and combi-steam ovens

- Made from die-cast aluminum with high-quality non-sticking coating
- Casserole lid can be ordered separately
- Dimensions in W x D x H: 16.6" x 14.8" x 3.4"

Material Number: 10314300  
UMRP/MAP: \$269  
Retail Pricing: \$269



### Gourmet Casserole HUB 5001-XL

For ovens and combi-steam ovens

- Made from die-cast aluminum with high-quality non-sticking coating
- Casserole lid can be ordered separately
- Dimensions in W x D x H: 17.6" x 15.2" x 3.4"

Material Number: 10314310  
UMRP/MAP: \$269  
Retail Pricing: \$269



### Gourmet Casserole Dish Lid HBD 60-22

For Miele casserole dishes HUB 62-22

- Not supplied with casserole dishes
- Made from high-quality stainless steel
- Not suitable for Speed Ovens or when grilling

Material Number: 05136950  
UMRP/MAP: \$99  
Retail Pricing: \$99



### Larger Gourmet Casserole Dish Lid HBD 60-35

For Miele HUB 62-35 and HUB 5001-XL casserole dishes

- Not supplied with casserole dishes
- Made from high-quality stainless steel
- Not suitable for Speed Ovens or when grilling

Material Number: 05136960  
UMRP/MAP: \$119  
Retail Pricing: \$119

# Range / Rangetop Accessories

## Product Overview



### 12" Backguard 30" All Gas RBGAG1230

For the combination with a All Gas Range

- Suitable for 30" All Gas Ranges
- 12" high and 30" wide
- Made from high-quality brushed stainless steel

Material Number: 09908710

UMRP/MAP: \$279

Retail Pricing: \$279



### 12" Backguard 36" All Gas RBGAG1236

For the combination with a All Gas Range

- Suitable for 36" All Gas Ranges
- 12" high and 36" wide
- Made from high-quality brushed stainless steel

Material Number: 09908730

UMRP/MAP: \$299

Retail Pricing: \$299



### 20" Backguard 30" All Gas RBGAG2030

For the combination with a All Gas Range

- Suitable for 30" All Gas Ranges
- 20" high and 30" wide
- Made from high-quality brushed stainless steel

Material Number: 09908740

UMRP/MAP: \$329

Retail Pricing: \$329



### 20" Backguard 36" All Gas RBGAG2036

For the combination with a All Gas Range

- Suitable for 36" All Gas Ranges
- 20" high and 36" wide
- Made from high-quality brushed stainless steel

Material Number: 09908750

UMRP/MAP: \$349

Retail Pricing: \$349



### 12" Backguard 30" Dual Fuel/Rangetop RBGDF1230

For the combination with a Dual Fuel Range or Rangetop

- Suitable for 30" Dual Fuel Ranges or Rangetops
- 12" high and 30" wide
- Made from high-quality brushed stainless steel

Material Number: 09908760

UMRP/MAP: \$279

Retail Pricing: \$279



### 12" Backguard 36" Dual Fuel/Rangetop RBGDF1236

For the combination with a Dual Fuel Range or Rangetop

- Suitable for 36" Dual Fuel Ranges or Rangetops
- 12" high and 36" wide
- Made from high-quality brushed stainless steel

Material Number: 09908770

UMRP/MAP: \$299

Retail Pricing: \$299



### 12" Backguard 48" Dual Fuel/Rangetop RBGDF1248

For the combination with a Dual Fuel Range or Rangetop

- Suitable for 48" Dual Fuel Ranges
- 12" high and 48" wide
- Made from high-quality brushed stainless steel

Material Number: 09908790

UMRP/MAP: \$339

Retail Pricing: \$339



### 20" Backguard 30" Dual Fuel/Rangetop RBGDF2030

For the combination with a Dual Fuel Range or Rangetop

- Suitable for 30" Dual Fuel Ranges or Rangetops
- 20" high and 30" wide
- Made from high-quality brushed stainless steel

Material Number: 09908860

UMRP/MAP: \$329

Retail Pricing: \$329



### 20" Backguard 36" Dual Fuel/Rangetop RBGDF2036

For the combination with a Dual Fuel Range or Rangetop

- Suitable for 36" Dual Fuel Ranges or Rangetops
- 20" high and 36" wide
- Made from high-quality brushed stainless steel

Material Number: 09908900

UMRP/MAP: \$349

Retail Pricing: \$349

# Range / Rangetop Accessories

## Product Overview



### 20" Backguard 48" Dual Fuel/Rangetop RBGDF2048

- For the combination with a Dual Fuel Range or Rangetop
- Suitable for 48" Dual Fuel Ranges or Rangetops
  - 20" high and 48" wide
  - Made from high-quality brushed stainless steel

Material Number: 09908910  
UMRP/MAP: \$389  
Retail Pricing: \$389



### Backsplash (30" width) RBS30

- For the combination with a Dual Fuel Range Hood and a Range/Rangetop
- Flat stainless-steel panel to protect the wall between Range Hood and Range/Rangetop
  - Suitable for 30" Range/Rangetops
  - 40" high and 30" wide
  - Made from high-quality brushed stainless steel

Material Number: 09908930  
UMRP/MAP: \$199  
Retail Pricing: \$199



### Backsplash (36" width) RBS36

- For the combination with a Range Hood and a Range/Rangetop
- Flat stainless-steel panel to protect the wall between Range Hood and Range/Rangetop
  - Suitable for 36" Range/Rangetops
  - 40" high and 36" wide
  - Made from high-quality brushed stainless steel

Material Number: 09909090  
UMRP/MAP: \$249  
Retail Pricing: \$249



### Backsplash (48" width) RBS48

- For the combination with a Range Hood and a Range/Rangetop
- Flat stainless-steel panel to protect the wall between Range Hood and Range/Rangetop
  - Suitable for 48" Range/Rangetops
  - 40" high and 48" wide
  - Made from high-quality brushed stainless steel

Material Number: 09909100  
UMRP/MAP: \$299  
Retail Pricing: \$299



### Griddle-Grill Cover RGGC1000

- For Ranges and Rangetops
- To cover grill/griddle
  - For covering the burners on the left and right side when using the grill or griddle
  - For a uniform and uncluttered look and for protection against grease splashes
  - Made from high-quality brushed stainless steel
  - Easy to clean with Miele's stainless steel cleaner

Material Number: 09974610  
UMRP/MAP: \$199  
Retail Pricing: \$199



### Wok Ring RWR1000

- For Ranges and Rangetops
- Made from high-quality, mat black enamelled cast iron
  - For securely resting woks
  - Dishwasher-safe

Material Number: 09974600  
UMRP/MAP: \$89  
Retail Pricing: \$89



# Range Wall / Insert Hood Accessories

## Product Overview



### 6" Duct Cover (30" width) DRDC3006

For concealing the ducting and for adjusting the height to the wall unit

- Suitable for DAR 1220 Range Wall Hood
- 6" high and 30" wide
- Made from high-quality brushed stainless steel
- Can be combined with all other 30" wide Duct Covers

Material Number: 09764550  
UMRP/MAP: \$369  
Retail Pricing: \$369



### 12" Duct Cover (30" width) DRDC3012

For concealing the ducting and for adjusting the height to the wall unit

- Suitable for DAR 1220 Range Wall Hood
- 12" high and 30" wide
- Made from high-quality brushed stainless steel
- Can be combined with all other 30" wide Duct Covers

Material Number: 09764560  
UMRP/MAP: \$389  
Retail Pricing: \$389



### 18" Duct Cover (30" width) DRDC3018

For concealing the ducting and for adjusting the height to the wall unit

- Suitable for DAR 1220 Range Wall Hood
- 18" high and 30" wide
- Made from high-quality brushed stainless steel
- Can be combined with all other 30" wide Duct Covers

Material Number: 09764570  
UMRP/MAP: \$409  
Retail Pricing: \$409



### 24" Duct Cover (30" width) DRDC3024

For concealing the ducting and for adjusting the height to the wall unit

- Suitable for DAR 1220 Range Wall Hood
- 24" high and 30" wide
- Made from high-quality brushed stainless steel
- Can be combined with all other 30" wide Duct Covers

Material Number: 09764590  
UMRP/MAP: \$459  
Retail Pricing: \$459



### 6" Duct Cover (36" width) DRDC3606

For concealing the ducting and for adjusting the height to the wall unit

- Suitable for DAR 1230 Range Wall Hood
- 6" high and 36" wide
- Made from high-quality brushed stainless steel
- Can be combined with all other 36" wide Duct Covers

Material Number: 09764610  
UMRP/MAP: \$369  
Retail Pricing: \$369



### 12" Duct Cover (36" width) DRDC3612

For concealing the ducting and for adjusting the height to the wall unit

- Suitable for DAR 1230 Range Wall Hood
- 12" high and 36" wide
- Made from high-quality brushed stainless steel
- Can be combined with all other 36" wide Duct Covers

Material Number: 09764630  
UMRP/MAP: \$389  
Retail Pricing: \$389



### 18" Duct Cover (36" width) DRDC3618

For concealing the ducting and for adjusting the height to the wall unit

- Suitable for DAR 1230 Range Wall Hood
- 18" high and 36" wide
- Made from high-quality brushed stainless steel
- Can be combined with all other 36" wide Duct Covers

Material Number: 09764640  
UMRP/MAP: \$409  
Retail Pricing: \$409



### 24" Duct Cover (36" width) DRDC3624

For concealing the ducting and for adjusting the height to the wall unit

- Suitable for DAR 1230 Range Wall Hood
- 24" high and 36" wide
- Made from high-quality brushed stainless steel
- Can be combined with all other 36" wide Duct Covers

Material Number: 09764660  
UMRP/MAP: \$459  
Retail Pricing: \$459



### 6" Duct Cover (48" width) DRDC4806

For concealing the ducting and for adjusting the height to the wall unit

- Suitable for DAR 1250 Range Wall Hood
- 6" high and 48" wide
- Made from high-quality brushed stainless steel
- Can be combined with all other 48" wide Duct Covers

Material Number: 09764650  
UMRP/MAP: \$369  
Retail Pricing: \$369

# Range Wall / Insert Hood Accessories

## Product Overview



**12" Duct Cover (48" width)  
DRDC4812**

For concealing the ducting and for adjusting the height to the wall unit

- Suitable for DAR 1250 Range Wall Hood
- 12" high and 48" wide
- Made from high-quality brushed stainless steel
- Can be combined with all other 48" wide Duct Covers

Material Number: 09764670  
UMRP/MAP: \$389  
Retail Pricing: \$389



**18" Duct Cover (48" width)  
DRDC4818**

For concealing the ducting and for adjusting the height to the wall unit

- Suitable for DAR 1250 Range Wall Hood
- 18" high and 48" wide
- Made from high-quality brushed stainless steel
- Can be combined with all other 48" wide Duct Covers

Material Number: 09764680  
UMRP/MAP: \$409  
Retail Pricing: \$409



**24" Duct Cover (48" width)  
DRDC4824**

For concealing the ducting and for adjusting the height to the wall unit

- Suitable for DAR 1250 Range Wall Hood
- 24" high and 48" wide
- Made from high-quality brushed stainless steel
- Can be combined with all other 48" wide Duct Covers

Material Number: 09764690  
UMRP/MAP: \$459  
Retail Pricing: \$459



**6" Duct Cover (60" width)  
DRDC 6006**

For concealing the ducting and for adjusting the height to the wall unit

- Suitable for DAR 1260 Range Wall Hood
- 6" high and 60" wide
- Made from high-quality brushed stainless steel
- Can be combined with all other 48" wide Duct Covers

Material Number: 10533560  
UMRP/MAP: \$369  
Retail Pricing: \$369



**12" Duct Cover (60" width)  
DRDC 6012**

For concealing the ducting and for adjusting the height to the wall unit

- Suitable for DAR 1260 Range Wall Hood
- 12" high and 60" wide
- Made from high-quality brushed stainless steel
- Can be combined with all other 48" wide Duct Covers

Material Number: 10533570  
UMRP/MAP: \$389  
Retail Pricing: \$389



**18" Duct Cover (60" width)  
DRDC 6018**

For concealing the ducting and for adjusting the height to the wall unit

- Suitable for DAR 1260 Range Wall Hood
- 18" high and 60" wide
- Made from high-quality brushed stainless steel
- Can be combined with all other 48" wide Duct Covers

Material Number: 10533580  
UMRP/MAP: \$409  
Retail Pricing: \$409



**24" Duct Cover (60" Width)  
DRDC 6024**

For concealing the ducting and for adjusting the height to the wall unit

- Suitable for DAR 1260 Range Wall Hood
- 24" high and 60" wide
- Made from high-quality brushed stainless steel
- Can be combined with all other 48" wide Duct Covers

Material Number: 10533590  
UMRP/MAP: \$459  
Retail Pricing: \$459



**700 CFM Internal Blower  
DRIB XL**

- Internal blower
- Suitable for DAR 1220 and DAR 1230 as well as DAR 1120 and DAR 1130 Range Hood
  - XL Blower with output of 700 CFM
  - Required for installed Range Hood appliances with Internal Blower

Material Number: 09764830  
UMRP/MAP: \$699  
Retail Pricing: \$699



**1100 CFM Internal Blower  
DRIB XXL**

- Internal blower
- Suitable for DAR 1230 and DAR 1250 as well as DAR 1130 and DAR 1150 Range Hood
  - XL Blower with output of 1100 CFM
  - Required for installed Range Hood appliances with Internal Blower

Material Number: 09764910  
UMRP/MAP: \$749  
Retail Pricing: \$749

# Range Wall Hood Accessories

## Product Overview



### 700 CFM External Blower DREB XL

External blower

- Suitable for DAR 1220 and DAR 1230 as well as DAR 1120 and DAR 1130 Range Hood
- XL Blower with output of 700 CFM
- Required for installed Range Hood appliances with External Blower

Material Number: 09764930  
UMRP/MAP: \$949  
Retail Pricing: \$949



### 1100 CFM External Blower DREB XXL

External blower

- Suitable for DAR 1230 and DAR 1250 as well as DAR 1130 and DAR 1150 Range Hood
- XL Blower with nominal output of 1100 CFM
- Required for installed Range Hood appliances with External Blower

Material Number: 09764940  
UMRP/MAP: \$1,049  
Retail Pricing: \$1,049

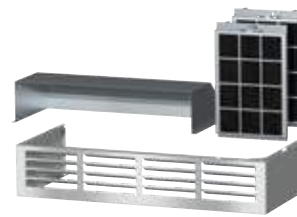

### Recirculation Kit (30" width) DRUU30

Kit for conversion of a Range Wall Hood to recirculation mode

- For using the Range Wall Hood in recirculating
- Suitable for DAR 1220 Range Wall Hood
- Set consists of recirculating duct cover, casing for filters and OdorFree charcoal filter
- Simple installation of charcoal filter: installation of casing behind the Baffle filter

Material Number: 09764700  
UMRP/MAP: \$489  
Retail Pricing: \$489



### Recirculation Kit (36" width) DRUU36

Kit for conversion of a Range Wall Hood to recirculation mode

- For using the Range Wall Hood in recirculating
- Suitable for DAR 1230 Range Wall Hood
- Set consists of recirculating duct cover, casing for filters and OdorFree charcoal filter
- Simple installation of charcoal filter: installation of casing behind the Baffle filter

Material Number: 09764750  
UMRP/MAP: \$529  
Retail Pricing: \$529

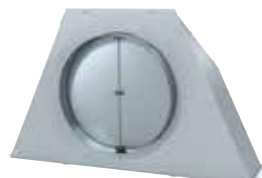

### Rear-Venting Adapter DRRV 1200

Allows the Range Hood to vent from the rear instead of the top.

- Suitable for all Range Wall Hoods and Range Insert Hoods

Material Number: 10406330  
UMRP/MAP: \$199  
Retail Pricing: \$199



### OdorFree Charcoal Filter DKF 23-1

For Recirculation Kit DRUU30

- Contents: 2 filters

Material Number: 09812040  
UMRP/MAP: \$119  
Retail Pricing: \$119



### OdorFree Charcoal Filter DKF 24-1

For Recirculation Kit DRUU36

- Contents: 3 filters

Material Number: 09812050  
UMRP/MAP: \$149  
Retail Pricing: \$149



### Range Dishwasher Kit

- The panel and handle combination fits any full-size Vi Dishwasher in our assortment and will harmoniously match the design of the Miele Range
- Includes the Miele badge featured on the Range, as well as the ComfortSwivel handle
- Ranges Front GFVi 616/77-1

Material Number: 10008490  
UMRP/MAP: \$299  
Retail Pricing: \$299



# Oven Highlights

## Exclusive Features for Gourmet Results

### Moisture Plus

Each type of food has its own specific properties. Knowing them and making the most of them is the true art of cooking. In the past, bakers held the monopoly on preparing the perfect bread and rolls. Now you can too, in a Miele oven with Moisture plus. Increasing the humidity in the oven optimizes the cooking of a variety of foods: soft bread with a shiny, appetizing crust; dinner rolls and croissants as if from the local baker; succulent, tender meat with a nicely browned crust, perfect casseroles, delicious pastries and so much more.



### Wireless Precision Probe

Exclusive and unique in our M Touch Ovens: 4 measuring points provides correct-to-the-minute information on how long a program has to run. With a wireless connection, the roast probe is extremely safe to use as you can insert it outside of the oven.

### MasterChef Plus Automatic Programs

Found in the Gourmet Center, 15 Automatic bread programs bake as if from a bakery, guiding you to the correct mode, temperature, time and integration of Moisture plus to create the perfect bread.

### MasterChef Automatic Programs

Found in the Gourmet Center, choose from over 100 easy-to-use programs for items such as baked goods, pizza, turkey and much more making preparation a breeze. Miele will deliver menu options that guide you step-by-step to the desired oven mode and temperature to create the perfect dish.

### TwinPower Convection Fans

Two convection fans inside the oven provide rapid heat-up of the oven and optimum hot air distribution. The oven is quickly ready for use.

### Telescopic Wire Rack - Self Clean Ready

Flexible and safe: handle dishes with ease as the rack slides easily out of the oven. Telescopic wire rack is also Self Clean ready, making clean-up a breeze.

# Ovens

## Product Overview



Model number	H 6281 BP	H 6180 BP	H 6280 BP
<b>Built-in</b>			
Width	30" (76 cm)	30" (76 cm)	30" (76 cm)
<b>Design</b>			
PureLine/ContourLine	●/-	-/●	●/-
Silhouette handle/Comfort handle/ComfortSwivel handle	●/-/-	-/●/-	●/-/-
Controls	DirectSelect	DirectSelect	DirectSelect
<b>Convenience features</b>			
Precise electronic temperature control	85 – 570°F	85 – 570°F	85 – 570°F
Wireless Precision Probe/Roast probe	-/-	-/-	-/-
Crisp function	-	-	-
<b>Operating modes</b>			
Convection Bake/Intensive/Gentle Bake/Defrost	●/●/●/●	●/●/●/●	●/●/●/●
Surround/Bake/Maxi Broil/Convection Broil	●/●/-/●	●/●/-/●	●/●/-/●
Moisture plus (plumbed only)	-	-	-
MasterChef Plus automatic programs	-	-	-
MasterChef automatic programs	-	-	-
Convection Roast/Surround Roast/Broil/Browning	-/-/-/-	-/-/-/-	-/-/-/-
Slow Roasting/AutoRoast/Sabbath Program	-/-/-	-/-/-	-/-/-
<b>User convenience</b>			
Timed steam bursts programmable	-	-	-
Time display/Date display	●/-	●/-	●/-
Timer/Time saver (in the event of power failure)	●/200 hours	●/200 hours	●/200 hours
Delay start/Automatic shut off	●/●	●/●	●/●
Current temperature display/Default temperatures	●/●	●/●	●/●
Favorites/Individual settings	-/●	-/●	-/●
<b>Door</b>			
CleanGlass door/Door contact switch	●/●	●/●	●/●
Soft Open/Soft Close	●/●	●/●	●/●
<b>Cavity</b>			
TwinPower Convection fans	●	●	●
Number of shelf levels/Embossed numbers	6/●	6/●	6/●
Number of halogen lights	2	2	2
<b>Cleaning convenience</b>			
Clean Touch Steel™ front	●	●	●
PerfectClean enamel interior	-	-	-
Self Clean oven	●	●	●
Catalyzer heated/Unheated	-/●	-/●	-/●
<b>Efficiency and sustainability</b>			
Residual heat utilization/Rapid Pre-Heat	-/●	-/●	-/●
<b>Safety</b>			
Cool-touch front	●	●	●
Safety shut-off/Child-safety lock	●/●	●/●	●/●
<b>Technical data</b>			
Appliance dimensions in inches (W x H x D)	29 13/16" x 28 5/8" x 24 5/8"	29 13/16" x 28 5/8" x 24 5/8"	29 13/16" x 28 5/8" x 24 5/8"
Electrical requirements	208/240 V, 60 Hz, 30 Amps	208/240 V, 60 Hz, 30 Amps	208/240 V, 60 Hz, 30 Amps
Plug type	NEMA 14-30 plug	NEMA 14-30 plug	NEMA 14-30 plug
Water connection requirements	-	-	-
Hose connection	-	-	-
<b>Standard accessories</b>			
Wire rack with PerfectClean/Self-clean ready	1/-	-/1	-/1
Telescopic wire rack – Self-clean ready	-	1	1
Side runners with PerfectClean/Self-clean ready	●/-	-/●	-/●
PerfectClean Baking tray/PerfectClean Universal tray	1/-	-/1	-/1
PerfectClean Perforated Baking tray	-	-	-
PerfectClean Grilling and Roasting Insert	-	-	-
<b>UMRP &amp; MAP/Retail pricing</b>	<b>\$2,999/\$3,199</b>	<b>\$3,999/\$4,199</b>	<b>\$3,999/\$4,199</b>
<b>Material number</b>			
Clean Touch Steel™	10773320	09769420	09769440
Brilliant White	-	-	09863740
Obsidian Black	-	-	09863620
Graphite Grey	-	-	-

# Ovens

## Product Overview



Model number	H 6560 B	H 6560 BP	H 6580 BP
<b>Built-in</b>			
Width	24" (60 cm)	24" (60 cm)	30" (76 cm)
<b>Design</b>			
PureLine/ContourLine	-/●	-/●	-/●
Silhouette handle/Comfort handle/ComfortSwivel handle	-/-/●	-/-/●	-/-/●
Controls	SensorTronic	SensorTronic	SensorTronic
<b>Convenience features</b>			
Precise electronic temperature control	85 – 570°F	85 – 570°F	85 – 570°F
Wireless Precision Probe/Roast probe	-/●	-/●	-/●
Crisp function	-	-	-
<b>Operating modes</b>			
Convection Bake/Intensive/Gentle Bake/Defrost	●/●/●/●	●/●/●/●	●/●/●/●
Surround/Bake/Maxi Broil/Convection Broil	●/●/-/●	●/●/-/●	●/●/-/●
Moisture plus (plumbed only)	-	-	-
MasterChef Plus automatic programs	-	-	-
MasterChef automatic programs	over 100 programs	over 100 programs	over 100 programs
Convection Roast/Surround Roast/Broil/Browning	-/-/●/●	-/-/●/●	●/●/●/●
Slow Roasting/AutoRoast/Sabbath Program	●/●/●	●/●/●	●/●/●
<b>User convenience</b>			
Timed steam bursts programmable	-	-	-
Time display/Date display	●/●	●/●	●/●
Timer/Time saver (in the event of power failure)	●/200 hours	●/200 hours	●/200 hours
Delay start/Automatic shut off	●/●	●/●	●/●
Current temperature display/Default temperatures	●/●	●/●	●/●
Favorites/Individual settings	20/●	20/●	20/●
<b>Door</b>			
CleanGlass door/Door contact switch	●/●	●/●	●/●
Soft Open/Soft Close	-/-	-/-	●/●
<b>Cavity</b>			
TwinPower Convection fans	-	-	●
Number of shelf levels/Embossed numbers	5/●	5/●	6/●
Number of halogen lights	2	2	2
<b>Cleaning convenience</b>			
Clean Touch Steel™ front	●	●	●
PerfectClean enamel interior	●	-	-
Self Clean oven	-	●	●
Catalyzer heated/Unheated	-/-	-/●	-/●
<b>Efficiency and sustainability</b>			
Residual heat utilization/Rapid Pre-Heat	●/●	●/●	●/●
<b>Safety</b>			
Cool-touch front	●	●	●
Safety shut-off/Child-safety lock	●/●	●/●	●/●
<b>Technical data</b>			
Appliance dimensions in inches (W x H x D)	23 <sup>7</sup> / <sub>16</sub> " x 23 <sup>7</sup> / <sub>16</sub> " x 22 <sup>3</sup> / <sub>8</sub> "	23 <sup>7</sup> / <sub>16</sub> " x 23 <sup>7</sup> / <sub>16</sub> " x 22 <sup>3</sup> / <sub>8</sub> "	29 <sup>13</sup> / <sub>16</sub> " x 28 <sup>5</sup> / <sub>8</sub> " x 24 <sup>5</sup> / <sub>8</sub> "
Electrical requirements	208/240 V, 60 Hz, 20 Amps	208/240 V, 60 Hz, 20 Amps	208/240 V, 60 Hz, 30 Amps
Plug type	NEMA 14-30 plug	NEMA 14-30 plug	NEMA 14-30 plug
Water connection requirements	-	-	-
Hose connection	-	-	-
<b>Standard accessories</b>			
Wire rack with PerfectClean/Self-clean ready	1/-	1/-	-/2
Telescopic wire rack – Self-clean ready	-	-	1
Side runners with PerfectClean/Self-clean ready	●/-	●/-	-/●
PerfectClean Baking tray/PerfectClean Universal tray	1/-	1/-	-/1
PerfectClean Perforated Baking tray	-	-	-
PerfectClean Grilling and Roasting Insert	-	-	●
<b>UMRP &amp; MAP/Retail pricing</b>	<b>\$2,999/\$3,199</b>	<b>\$3,799/\$3,999</b>	<b>\$4,999/\$5,199</b>
<b>Material number</b>			
Clean Touch Steel™	09769400	09769410	09769450
Brilliant White	-	-	-
Obsidian Black	-	-	-
Graphite Grey	-	-	-

# Ovens

## Product Overview



Model number	H 6660 BP	H 6680 BP	H 6780-2 BP
<b>Built-in</b>			
Width	24" (60 cm)	30" (76 cm)	30" (76 cm)
<b>Design</b>			
PureLine/ContourLine	●/–	●/–	–/●
Silhouette handle/Comfort handle/ComfortSwivel handle	●/–/–	●/–/–	–/–/●
Controls	SensorTronic	SensorTronic	M Touch
<b>Convenience features</b>			
Precise electronic temperature control	85 – 570°F	85 – 570°F	85 – 570°F
Wireless Precision Probe/Roast probe	–/●	–/●	●/–
Crisp function	–	–	●
<b>Operating modes</b>			
Convection Bake/Intensive/Gentle Bake/Defrost	●/●/●/●	●/●/●/●	●/●/●/●
Surround/Bake/Maxi Broil/Convection Broil	●/●/–/●	●/●/–/●	●/●/●/●
Moisture plus (plumbed only)	–	–	●
MasterChef Plus automatic programs	–	–	40 programs
MasterChef automatic programs	over 100 programs	over 100 programs	over 100 programs
Convection Roast/Surround Roast/Broil/Browning	–/–/●/●	●/●/●/●	●/●/●/●
Slow Roasting/AutoRoast/Sabbath Program	●/●/●	●/●/●	●/●/●
<b>User convenience</b>			
Timed steam bursts programmable	–	–	●
Time display/Date display	●/●	●/●	●/●
Timer/Time saver (in the event of power failure)	●/200 hours	●/200 hours	●/200 hours
Delay start/Automatic shut off	●/●	●/●	●/●
Current temperature display/Default temperatures	●/●	●/●	●/●
Favorites/Individual settings	20/●	20/●	20/●
<b>Door</b>			
CleanGlass door/Door contact switch	●/●	●/●	●/●
Soft Open/Soft Close	–/–	●/●	●/●
<b>Cavity</b>			
TwinPower Convection fans	–	●	●
Number of shelf levels/Embossed numbers	5/●	6/●	6/●
Number of halogen lights	2	2	2
<b>Cleaning convenience</b>			
Clean Touch Steel™ front	●	●	●
PerfectClean enamel interior	–	–	–
Self Clean oven	●	●	●
Catalyzer heated/Unheated	–/●	–/●	●/–
<b>Efficiency and sustainability</b>			
Residual heat utilization/Rapid Pre-Heat	●/●	●/●	●/●
<b>Safety</b>			
Cool-touch front	●	●	●
Safety shut-off/Child-safety lock	●/●	●/●	●/●
<b>Technical data</b>			
Appliance dimensions in inches (W x H x D)	23 <sup>7</sup> / <sub>16</sub> " x 23 <sup>7</sup> / <sub>16</sub> " x 22 <sup>3</sup> / <sub>8</sub> "	29 <sup>13</sup> / <sub>16</sub> " x 28 <sup>5</sup> / <sub>8</sub> " x 24 <sup>5</sup> / <sub>8</sub> "	29 <sup>13</sup> / <sub>16</sub> " x 28 <sup>5</sup> / <sub>8</sub> " x 24 <sup>5</sup> / <sub>8</sub> "
Electrical requirements	208/240 V, 60 Hz, 20 Amps	208/240 V, 60 Hz, 30 Amps	208/240 V, 60 Hz, 30 Amps
Plug type	NEMA 14-30 plug	NEMA 14-30 plug	NEMA 14-30 plug
Water connection requirements	–	–	Water pressure 14.5 and 145 psi; <sup>3</sup> / <sub>8</sub> " shut off valve 4' 11" supplied hose with <sup>3</sup> / <sub>8</sub> " O.D. fitting
Hose connection	–	–	
<b>Standard accessories</b>			
Wire rack with PerfectClean/Self-clean ready	1/–	–/2	–/2
Telescopic wire rack – Self-clean ready	–	1	1
Side runners with PerfectClean/Self-clean ready	●/–	–/●	–/●
PerfectClean Baking tray/PerfectClean Universal tray	1/–	–/1	–/1
PerfectClean Perforated Baking tray	–	–	1
PerfectClean Grilling and Roasting Insert	–	●	●
<b>UMRP &amp; MAP/Retail pricing</b>	<b>\$3,799/\$3,999</b>	<b>\$4,999/\$5,199</b>	<b>\$6,299/\$6,499</b>
<b>Material number</b>			
Clean Touch Steel™	09872990	09769460	10751970
Brilliant White	09862880	09863750	–
Obsidian Black	09862850	09863640	–
Graphite Grey	–	–	–



# Ovens

## Product Overview



Model number	H 6780-2 BP2	H 6880-2 BP	H 6880-2 BP2
<b>Built-in</b>			
Width	30" (76 cm) double oven	30" (76 cm)	30" (76 cm) double oven
<b>Design</b>			
PureLine/ContourLine	-/●	●/-	●/-
Silhouette handle/Comfort handle/ComfortSwivel handle	-/-/●	●/-/-	●/-/-
Controls	M Touch	M Touch	M Touch
<b>Convenience features</b>			
Precise electronic temperature control	85 – 570°F	85 – 570°F	85 – 570°F
Wireless Precision Probe/Roast probe	●/-	●/-	●/-
Crisp function	●	●	●
<b>Operating modes</b>			
Convection Bake/Intensive/Gentle Bake/Defrost	●/●/●/●	●/●/●/●	●/●/●/●
Surround/Bake/Maxi Broil/Convection Broil	●/●/●/●	●/●/●/●	●/●/●/●
Moisture plus (plumbed only)	●	●	●
MasterChef Plus automatic programs	40 programs	40 programs	40 programs
MasterChef automatic programs	over 100 programs	over 100 programs	over 100 programs
Convection Roast/Surround Roast/Broil/Browning	●/●/●/●	●/●/●/●	●/●/●/●
Slow Roasting/AutoRoast/Sabbath Program	●/●/●	●/●/●	●/●/●
<b>User convenience</b>			
Timed steam bursts programmable	●	●	●
Time display/Date display	●/●	●/●	●/●
Timer/Time saver (in the event of power failure)	●/200 hours	●/200 hours	●/200 hours
Delay start/Automatic shut off	●/●	●/●	●/●
Current temperature display/Default temperatures	●/●	●/●	●/●
Favorites/Individual settings	20/●	20/●	20/●
<b>Door</b>			
CleanGlass door/Door contact switch	●/●	●/●	●/●
Soft Open/Soft Close	●/●	●/●	●/●
<b>Cavity</b>			
TwinPower Convection fans	●	●	●
Number of shelf levels/Embossed numbers	6/●	6/●	6/●
Number of halogen lights	2 x 2	2	2 x 2
<b>Cleaning convenience</b>			
Clean Touch Steel™ front	●	●	●
PerfectClean enamel interior	-	-	-
Self Clean oven	●	●	●
Catalyzer heated/Unheated	●/-	●/-	●/-
<b>Efficiency and sustainability</b>			
Residual heat utilization/Rapid Pre-Heat	●/●	●/●	●/●
<b>Safety</b>			
Cool-touch front	●	●	●
Safety shut-off/Child-safety lock	●/●	●/●	●/●
<b>Technical data</b>			
Appliance dimensions in inches (W x H x D)	29 13/16" x 51 1/2" x 24 5/8"	29 13/16" x 28 5/8" x 24 5/8"	29 13/16" x 28 5/8" x 24 5/8"
Electrical requirements	208/240 V, 60 Hz, 50 Amps	208/240 V, 60 Hz, 30 Amps	208/240 V, 60 Hz, 50 Amps
Plug type	NEMA 14-50 plug	NEMA 14-30 plug	NEMA 14-50 plug
Water connection requirements	Water pressure 14.5 and 145 psi; 3/8" shut off valve	Water pressure 14.5 and 145 psi; 3/8" shut off valve	Water pressure 14.5 and 145 psi; 3/8" shut off valve
Hose connection	4' 11" supplied hose with 3/8" O.D. fitting	4' 11" supplied hose with 3/8" O.D. fitting	4' 11" supplied hose with 3/8" O.D. fitting
<b>Standard accessories</b>			
Wire rack with PerfectClean/Self-clean ready	-/4	-/2	-/4
Telescopic wire rack – Self-clean ready	2	1	2
Side runners with PerfectClean/Self-clean ready	-/●	-/●	-/●
PerfectClean Baking tray/PerfectClean Universal tray	-/2	-/1	-/2
PerfectClean Perforated Baking tray	1	1	1
PerfectClean Grilling and Roasting Insert	●	●	●
<b>UMRP &amp; MAP/Retail pricing</b>	<b>\$8,899/\$9,099</b>	<b>\$6,299/\$6,499</b>	<b>\$8,899/\$9,099</b>
<b>Material number</b>			
Clean Touch Steel™	10751980	10752160	10752010
Brilliant White	-	10752070	-
Obsidian Black	-	10752150	10752020
Graphite Grey	-	10904390	-

# Oven Accessories

## Product Overview



### PerfectClean Baking Tray HBB 71

With PerfectClean finish

- Ideal for multi-purpose baking
- Fits into Flexi Clips or directly into side racks
- Easy cleaning thanks to PerfectClean finish
- For 24" and 30" Convection Ovens

Material Number: 09519820  
UMRP/MAP: \$99  
Retail Pricing: \$99



### PerfectClean Perforated Baking Tray HBBL 71

With PerfectClean finish

- For crispy cakes, biscuits, pastries, breads, rolls, french fries and pizza with a crust
- Also for baking - particularly in Moisture plus mode
- Easy cleaning thanks to PerfectClean finish
- For positioning on the wire rack
- For 24" and 30" Convection Ovens

Material Number: 09520620  
UMRP/MAP: \$99  
Retail Pricing: \$99



### PerfectClean Universal Tray HUBB 71

With PerfectClean finish

- Ideal for multi-purpose baking
- Use as a drip tray for meat juices/fat as a result from roasting and grilling
- To be used together with the grilling and roasting inserts when roasting
- Fits into FlexiClips or directly into side racks
- For 24" and 30" Convection Ovens

Material Number: 09519840  
UMRP/MAP: \$99  
Retail Pricing: \$99



### Grilling and Roasting Insert HGBB 71

With PerfectClean finish

- Meat juices or grease does not burn; good for delicious sauce
- Prevents grease splashes, reduces the need for cleaning
- Fits perfectly on the PerfectClean Universal Tray
- For 24" and 30" Convection Ovens

Material Number: 09520630  
UMRP/MAP: \$99  
Retail Pricing: \$99

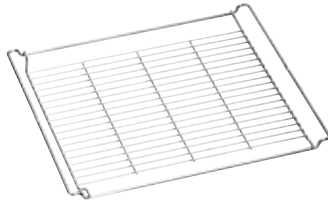

### Wire Rack HBBR 71

With PerfectClean finish

- Surface on which to rest baking trays and casserole dishes
- For grilling simply place on PerfectClean Universal Tray
- Easy cleaning thanks to PerfectClean finish
- For 24" Convection Ovens

Material Number: 09524950  
UMRP/MAP: \$79  
Retail Pricing: \$79



### PerfectClean FlexiClips HFC 71

For flexible, customized use of your oven

- For positioning into side racks
- Convenient access to oven trays and racks on every single level
- Easy cleaning thanks to PerfectClean finish

Material Number: 09520660  
UMRP/MAP: \$169  
Retail Pricing: \$169



### FlexiClips - Self Clean Ready HFC 72

For flexible, customized use of your oven

- For positioning into side racks
- Convenient access to oven trays and racks on every single level
- Convenient, automatic self cleaning

Material Number: 09520670  
UMRP/MAP: \$199  
Retail Pricing: \$199

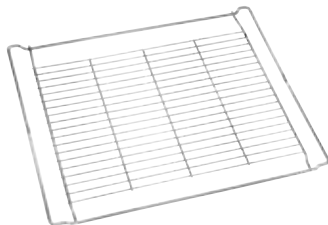

### Wire Rack - Self Clean Ready HBBR 72

With PerfectClean finish

- Surface on which to rest baking trays and casserole dishes
- For grilling simply place on PerfectClean Universal Tray
- Convenient, automatic self cleaning
- For 24" Convection Ovens

Material Number: 09520640  
UMRP/MAP: \$119  
Retail Pricing: \$119

# Oven Accessories

## Product Overview



### PerfectClean Universal Tray HUBB 30-1

With PerfectClean finish

- Ideal for multi-purpose baking
- Use as a drip tray for meat juices/fat as a result from roasting and grilling
- To be used together with the grilling and roasting inserts when roasting
- For positioning on the wire rack
- For 30" Convection Ovens

Material Number: 09811950  
UMRP/MAP: \$119  
Retail Pricing: \$119



### PerfectClean Grilling and Roasting Insert - HGBB 30-1

With PerfectClean finish

- Meat juices or grease does not burn; good for delicious sauce
- Prevents grease splashes, reduces the need for cleaning
- Fits perfectly on the PerfectClean Universal Tray
- For 30" Convection Ovens

Material Number: 09811960  
UMRP/MAP: \$99  
Retail Pricing: \$99



### Telescopic Wire Rack - Self Clean Ready - HFCBBR 30-2

Self Clean ready

- Simple to attach to side runners
- Convenient access to oven inserts and racks on every single level through easy gliding
- Telescopic racks are connected to wire rack
- For 30" Convection Ovens

Material Number: 09811980  
UMRP/MAP: \$259  
Retail Pricing: \$259

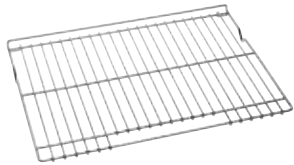

### Wire Rack - Self Clean Ready HBBR 30-2

Self Clean ready

- For positioning into side runners
- For 30" Convection Ovens

Material Number: 09811970  
UMRP/MAP: \$149  
Retail Pricing: \$149

# Oven Accessories

## Product Overview



### Round Baking Trays HBF27-1, HBFL27-1 (with logo)

With PerfectClean finish

- For baking pizzas, quiche, tarts and more
- Non-stick - no baking parchment or greasing required
- Extremely cut-resistant
- Easy cleaning thanks to PerfectClean finish

Material Number: 09520720 (without Miele logo)

Material Number: 09520730 (with Miele logo)

UMRP/MAP: \$59

Retail Pricing: \$59



### PerfectClean Gourmet Baking Stone HBS 60

For achieving the same results as if baked in a stone oven

- For baking pizza, bread and savory pastries
- As a hot plate on the table, it retains heat for up to 25 minutes
- Easy to clean thanks to its high-quality glaze
- Glazed fire stone – including wooden peel

Material Number: 05382220

UMRP/MAP: \$269

Retail Pricing: \$269



### Gourmet Casserole HUB 62-22

For ovens, combi-steam ovens and induction cooktops

- Made from die-cast aluminium with high-quality non-sticking coating
- Casserole lid can be ordered separately
- Dimensions in W x D x H: 16.6" x 10.1" x 3.4"

Material Number: 10314280

UMRP/MAP: \$229

Retail Pricing: \$229



### Gourmet Casserole HUB 62-35

For frying, braising and gratinating

- Made from die-cast aluminium with high-quality non-sticking coating
- Casserole lid can be ordered separately
- For all ovens and cooktops, except gas cooktops
- Dimensions in W x D x H: 16.6" x 14.8" x 3.4"

Material Number: 10314300

UMRP/MAP: \$269

Retail Pricing: \$269



### Induction-ready Gourmet Casserole HUB 5001-XL

For frying, braising and gratinating

- Made from die-cast aluminium with high quality non-sticking coating
- Casserole lid can be ordered separately
- For all ovens and cooktops, except gas cooktops
- Dimensions in W x D x H: 17.6" x 15.2" x 3.4"

Material Number: 10314310

UMRP/MAP: \$269

Retail Pricing: \$269



### Gourmet Casserole Lid HBD 60-22

For Miele casserole dishes HUB 62-22

Not supplied with casserole dishes

- Made from high-quality stainless steel
- Not suitable for Speed Ovens or when grilling

Material Number: 05136950

UMRP/MAP: \$99

Retail Pricing: \$99



### Gourmet Casserole Lid HBD 60-35

For Miele HUB 62-35 and HUB 5001 XL casserole dishes

- Not supplied with casserole dishes
- Made from high-quality stainless steel
- Not suitable for Speed Ovens or when grilling

Material Number: 05136960

UMRP/MAP: \$119

Retail Pricing: \$119



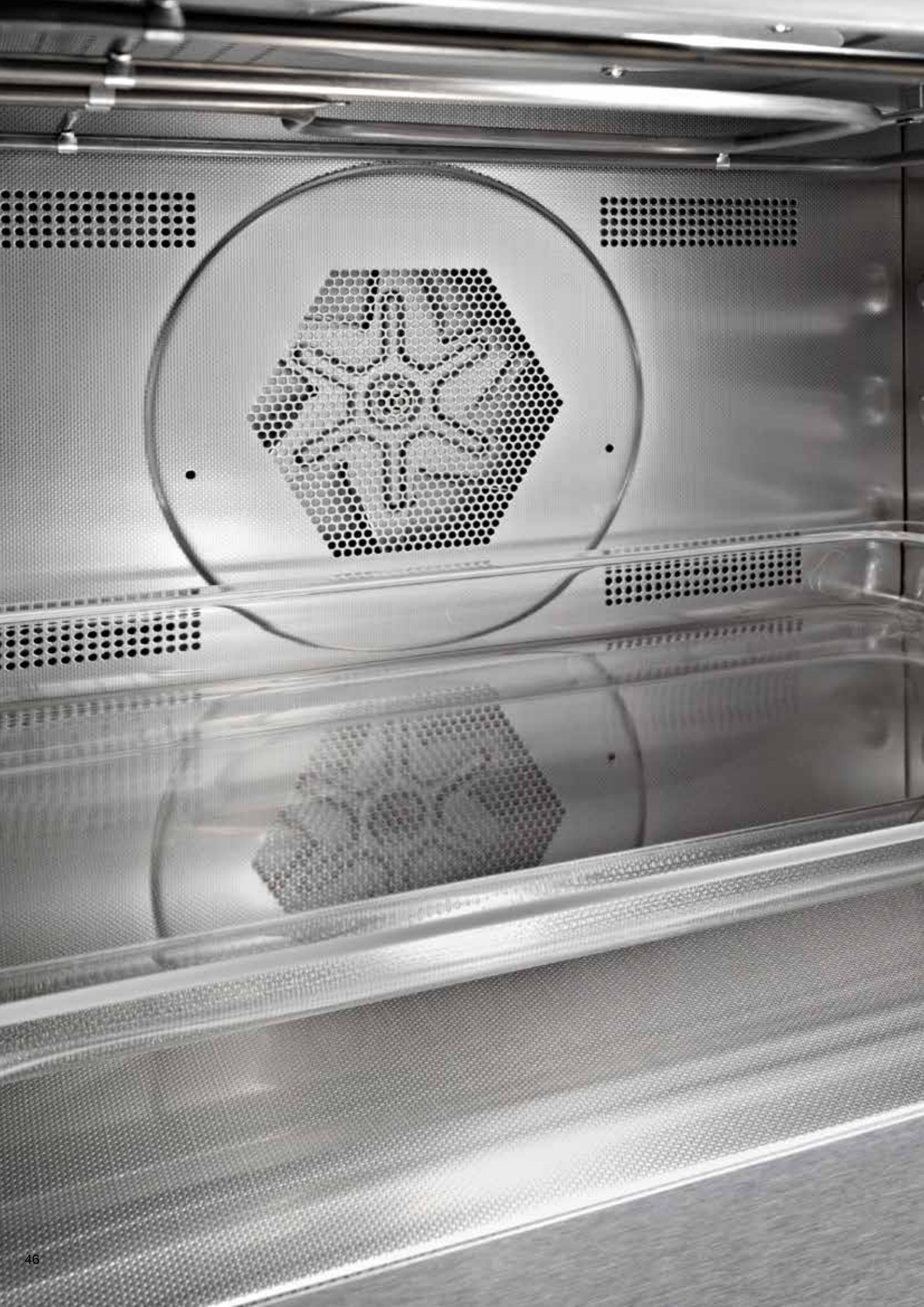

# Excellent Features For Gourmet Results

## Speed Oven Highlights

### Easy Maintenance

The stainless steel interior cavity of the speed oven features a woven pattern and PerfectClean™ finish – making clean-up effortless.



### Combination Microwave and Convection Modes

Versatile time-saver: combines microwave technology with conventional heat, to reduce your overall cooking time by up to 30%.

### Microwave

Full power at your fingertips: fast selection of the microwave function via touch control.

### MasterChef Automatic Programs

Found in the Gourmet Center, Miele guides you through over 100 easy-to-use programs for items such as baked goods, pizza, turkey, fish and much more.

### Roast Probe

Stress-free menu planning: the remaining program time can be easily viewed – supervising the process is no longer necessary. The option of a wired or wireless roast probe varies with models.

### Popcorn Button

At the touch of a button: fast and easy preparation of microwavable popcorn.

# Speed Ovens

## Product Overview



Model number	H 6100 BM	H 6200 BM	H 6500 BM
<b>Built-In</b>			
Width	24" (60 cm)	24" (60 cm)	24" (60 cm)
<b>Design</b>			
PureLine/ContourLine	-/●	●/-	-/●
Silhouette handle/Comfort handle/ComfortSwivel handle	-/●/-	●/-/-	-/-/●
Controls	DirectSelect	DirectSelect	SensorTronic
<b>Convenience features</b>			
Precise electronic temperature control	86 – 480°F	86 – 480°F	86 – 480°F
Electronically-controlled microwave	●	●	●
Power levels	1 – 7 microwave power levels	1 – 7 microwave power levels	1 – 7 microwave power levels
Roast probe	-	-	●
<b>Operating modes</b>			
Convection Bake/Intensive/Gentle Bake/Defrost	●/-/●/●	●/-/●/●	●/●/●/●
MasterChef automatic programs	-	-	over 100 programs
AutoRoast	●	●	●
Surround/Bake/Maxi Broil/Convection Broil	-/-/●/●	-/-/●/●	●/●/●/●
Slow Roasting	-	-	●
Microwave	●	●	●
Combi Auto Roast/Micro Broil	●/-	●/-	●/●
Combi Bake/Combi Broil	●/-	●/-	●/●
Special Modes	-	-	●
Sabbath Program	-	-	●
<b>User convenience</b>			
Popcorn button	●	●	●
Time display/Date display	●/-	●/-	●/●
Timer/Time saver (in the event of power failure)	●/200 hours	●/200 hours	●/200 hours
Delay Start/Automatic shut-off	●/●	●/●	●/●
Current temperature display/Default temperatures	●/●	●/●	●/●
Recommended microwave power per operating mode	●	●	●
Minute Plus button	●	●	●
Favorites	-	-	20
<b>Door</b>			
CleanGlass door/Door contact switch	●/●	●/●	●/●
<b>Cavity</b>			
PerfectClean stainless steel cavity	●	●	●
Number of halogen lights	1	1	1
<b>Easy maintenance</b>			
Clean Touch Steel™ front	●	●	●
Foldable Broiling element	●	●	●
<b>Efficiency and sustainability</b>			
Residual heat utilisation/Rapid PreHeat	-/●	-/●	●/●
<b>Safety</b>			
Cool-touch front	●	●	●
Safety shut-off/System lock	●/●	●/●	●/●
<b>Technical data</b>			
Appliance dimensions in inches (W x H x D)	23 7/16" x 17 15/16" x 22 15/16"	23 7/16" x 17 15/16" x 22 15/16"	23 7/16" x 17 15/16" x 22 15/16"
Electrical requirements	208/240 V, 60 Hz, 30 Amps	208/240 V, 60 Hz, 30 Amps	208/240 V, 60 Hz, 30 Amps
Plug type	NEMA 14-30 plug	NEMA 14-30 plug	NEMA 14-30 plug
<b>Standard Accessories</b>			
PerfectClean Wire rack	1	1	1
Glass tray	1	1	1
<b>UMRP &amp; MAP/Retail pricing</b>	<b>\$2,299/\$2,499</b>	<b>\$2,299/\$2,499</b>	<b>\$3,499/\$3,699</b>
<b>Material number</b>			
Clean Touch Steel™	09769620	09769630	09770670
Brilliant White	-	09862980	-
Obsidian Black	-	09862950	-
Graphite Grey	-	-	-



# Speed Ovens

## Product Overview



Model number	H 6600 BM	H 6700 BM	H 6800 BM
<b>Built-In</b>			
Width	24" (60 cm)	24" (60 cm)	24" (60 cm)
<b>Design</b>			
PureLine/ContourLine	●/–	–/●	●/–
Silhouette handle/Comfort handle/ComfortSwivel handle	●/–/–	–/–/●	●/–/–
Controls	SensorTronic	M Touch	M Touch
<b>Convenience features</b>			
Precise electronic temperature control	86 – 480°F	86 – 480°F	86 – 480°F
Electronically-controlled microwave	●	●	●
Power levels	1 – 7 microwave power levels	1 – 7 microwave power levels	1 – 7 microwave power levels
Roast probe	●	●	●
<b>Operating modes</b>			
Convection Bake/Intensive/Gentle Bake/Defrost	●/●/●/●	●/●/●/●	●/●/●/●
MasterChef automatic programs	over 100 programs	over 100 programs	over 100 programs
AutoRoast	●	●	●
Surround/Bake/Maxi Broil/Convection Broil	●/●/●/●	●/●/●/●	●/●/●/●
Slow Roasting	●	●	●
Microwave	●	●	●
Combi Auto Roast/Micro Broil	●/●	●/●	●/●
Combi Bake/Combi Broil	●/●	●/●	●/●
Special Modes	●	●	●
Sabbath Program	●	●	●
<b>User convenience</b>			
Popcorn button	●	●	●
Time display/Date display	●/●	●/●	●/●
Timer/Time saver (in the event of power failure)	●/200 hours	●/200 hours	●/200 hours
Delay Start/Automatic shut-off	●/●	●/●	●/●
Current temperature display/Default temperatures	●/●	●/●	●/●
Recommended microwave power per operating mode	●	●	●
Minute Plus button	●	●	●
Favorites	20	20	20
<b>Door</b>			
CleanGlass door/Door contact switch	●/●	●/●	●/●
<b>Cavity</b>			
PerfectClean stainless steel cavity	●	●	●
Number of halogen lights	1	1	1
<b>Easy maintenance</b>			
Clean Touch Steel™ front	●	●	●
Foldable Broiling element	●	●	●
<b>Efficiency and sustainability</b>			
Residual heat utilisation/Rapid PreHeat	●/●	●/●	●/●
<b>Safety</b>			
Cool-touch front	●	●	●
Safety shut-off/System lock	●/●	●/●	●/●
<b>Technical data</b>			
Appliance dimensions in inches (W x H x D)	23 7/16" x 17 15/16" x 22 7/16"	23 7/16" x 17 15/16" x 22 7/16"	23 7/16" x 17 15/16" x 22 7/16"
Electrical requirements	208/240 V, 60 Hz, 30 Amps	208/240 V, 60 Hz, 30 Amps	208/240 V, 60 Hz, 30 Amps
Plug type	NEMA 14-30 plug	NEMA 14-30 plug	NEMA 14-30 plug
<b>Standard Accessories</b>			
PerfectClean Wire rack	1	1	1
Glass tray	1	2	2
<b>UMRP &amp; MAP/Retail pricing</b>	<b>\$3,499/\$3,699</b>	<b>\$3,899/\$4,099</b>	<b>\$3,899/\$4,099</b>
<b>Material number</b>			
Clean Touch Steel™	09770690	09769640	09769650
Brilliant White	09863010	–	09660040
Obsidian Black	09862990	–	09863020
Graphite Grey	–	–	10754800

# Speed Ovens

## Product Overview



Model number	H 6570 BM	H 6670 BM	H 6770 BM
<b>Built-In</b>			
Width	30" (76 cm)	30" (76 cm)	30" (76 cm)
<b>Design</b>			
PureLine/ContourLine	-/●	●/-	-/●
Silhouette handle/Comfort handle/ComfortSwivel handle	-/-/●	●/-/-	-/-/●
Controls	SensorTronic	SensorTronic	M Touch
<b>Convenience features</b>			
Precise electronic temperature control	86 – 480°F	86 – 480°F	86 – 480°F
Electronically-controlled microwave	●	●	●
Power levels	1 – 7 microwave power levels	1 – 7 microwave power levels	1 – 7 microwave power levels
Roast probe	●	●	●
<b>Operating modes</b>			
Convection Bake/Intensive/Gentle Bake/Defrost	●/●/●/●	●/●/●/●	●/●/●/●
MasterChef automatic programs	over 100 programs	over 100 programs	over 100 programs
AutoRoast	●	●	●
Surround/Bake/Maxi Broil/Convection Broil	●/●/●/●	●/●/●/●	●/●/●/●
Slow Roasting	●	●	●
Microwave	●	●	●
Combi Auto Roast/Micro Broil	●/●	●/●	●/●
Combi Bake/Combi Broil	●/●	●/●	●/●
Special Modes	●	●	●
Sabbath Program	●	●	●
<b>User convenience</b>			
Popcorn button	●	●	●
Time display/Date display	●/●	●/●	●/●
Timer/Time saver (in the event of power failure)	●/200	●/200	●/200
Delay Start/Automatic shut-off	●/●	●/●	●/●
Current temperature display/Default temperatures	●/●	●/●	●/●
Recommended microwave power per operating mode	●	●	●
Minute Plus button	●	●	●
Favorites	20	20	20
<b>Door</b>			
CleanGlass door/Door contact switch	●/●	●/●	●/●
<b>Cavity</b>			
PerfectClean stainless steel cavity	●	●	●
Number of halogen lights	1	1	1
<b>Easy maintenance</b>			
Clean Touch Steel™ front	●	●	●
Foldable Broiling element	●	●	●
<b>Efficiency and sustainability</b>			
Residual heat utilisation/Rapid PreHeat	●/●	●/●	●/●
<b>Safety</b>			
Cool-touch front	●	●	●
Safety shut-off/System lock	●/●	●/●	●/●
<b>Technical data</b>			
Appliance dimensions in inches (W x H x D)	29 13/16" x 18 7/8" x 22 9/16"	29 13/16" x 18 7/8" x 22 9/16"	29 13/16" x 18 7/8" x 22 9/16"
Electrical requirements	208/240 V, 60 Hz, 30 Amps	208/240 V, 60 Hz, 30 Amps	208/240 V, 60 Hz, 30 Amps
Plug type	NEMA 14-30 plug	NEMA 14-30 plug	NEMA 14-30 plug
<b>Standard Accessories</b>			
PerfectClean Wire rack	1	1	1
Glass tray	2	2	2
<b>UMRP &amp; MAP/Retail pricing</b>	<b>\$3,699/\$3,899</b>	<b>\$3,699/\$3,899</b>	<b>\$3,999/\$4,199</b>
<b>Material number</b>			
Clean Touch Steel™	10486200	10486330	10486320
Brilliant White	-	-	-
Obsidian Black	-	-	-
Graphite Grey	-	-	-

# Speed Ovens

## Product Overview



<b>Model number</b>	<b>H 6870 BM</b>
<b>Built-In</b>	
Width	30" (76 cm)
<b>Design</b>	
PureLine/ContourLine	●/–
Silhouette handle/Comfort handle/ComfortSwivel handle	●/–/–
Controls	M Touch
<b>Convenience features</b>	
Precise electronic temperature control	86 – 480°F
Electronically-controlled microwave	●
Power levels	1 – 7 microwave power levels
Roast probe	●
<b>Operating modes</b>	
Convection Bake/Intensive/Gentle Bake/Defrost	●/●/●/●
MasterChef automatic programs	over 100 programs
AutoRoast	●
Surround/Bake/Maxi Broil/Convection Broil	●/●/●/●
Slow Roasting	●
Microwave	●
Combi Auto Roast/Micro Broil	●/●
Combi Bake/Combi Broil	●/●
Special Modes	●
Sabbath Program	●
<b>User convenience</b>	
Popcorn button	●
Time display/Date display	●/●
Timer/Time saver (in the event of power failure)	●/200
Delay Start/Automatic shut-off	●/●
Current temperature display/Default temperatures	●/●
Recommended microwave power per operating mode	●
Minute Plus button	●
Favorites	20
<b>Door</b>	
CleanGlass door/Door contact switch	●/●
<b>Cavity</b>	
PerfectClean stainless steel cavity	●
Number of halogen lights	1
<b>Easy maintenance</b>	
Clean Touch Steel™ front	●
Foldable Broiling element	●
<b>Efficiency and sustainability</b>	
Residual heat utilisation/Rapid PreHeat	●/●
<b>Safety</b>	
Cool-touch front	●
Safety shut-off/System lock	●/●
<b>Technical data</b>	
Appliance dimensions in inches (W x H x D)	29 13/16" x 18 7/8" x 22 9/16"
Electrical requirements	208/240 V, 60 Hz, 30 Amps
Plug type	NEMA 14-30 plug
<b>Standard Accessories</b>	
PerfectClean Wire rack	1
Glass tray	2
<b>UMRP &amp; MAP/Retail pricing</b>	<b>\$3,999/\$4,199</b>
<b>Material number</b>	
Clean Touch Steel™	10486340
Brilliant White	10486350
Obsidian Black	10486360
Graphite Grey	10754770

# Speed Oven Accessories

## Product Overview



### **Glass Tray HGS 100**

Ideal for bakes, gratins and cakes

- Faster and more even baking results than on a baking tray
- Enables continuous monitoring of baking process
- For Speed Ovens

Material Number: 04317620

UMRP/MAP: \$149

Retail Pricing: \$149

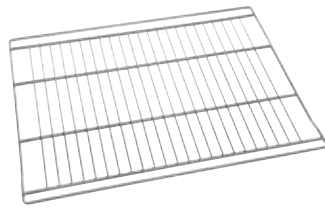

### **Wire Rack**

For positioning into side runners

- For Speed Ovens

Material Number: 06881872

UMRP/MAP: \$79

Retail Pricing: \$79





# Exclusive Features for Gourmet Results

## Steam Oven Highlights

### MultiSteam

Tailored to suit your personal tastes - the Miele Steam Oven is a universal appliance, a perfect partner to your oven or cooktop. You can make appetizers, soups, fish, meat, vegetables, side-dishes or desserts individually or as a complete meal in one cooking process.

Thanks to Miele's MultiSteam technology, external steam generation ensures perfect results. 8 steam inlets enable fast generation of steam and steam distribution, reduced heat-up times and uniform cooking results.



### Cavity Size

Using the entire depth: it's easy to cook large quantities at once - saving time and energy.

### Menu Cooking

A complete menu: automatic programs determine the temperature, cooking duration and sequence in which the food is added.

### Easy Clean-Up

No limescale: thanks to external steam generation, cleaning is quick and easy.

### MasterChef Automatic Programs

Cook more than 100 types of food to perfection with ease: guaranteed results with fish, meat, vegetables and more.

### Keep Warm Function

Prevents food from cooling down: food is kept at serving temperature for 15 minutes after the program has finished.

# Built-in Steam Ovens

## Product Overview



Model number	DG 6500	DG 6600
<b>Built-in</b>		
Width	24" (60 cm)	24" (60 cm)
<b>Design</b>		
PureLine/ContourLine	-/●	●/-
Silhouette handle/Comfort handle/ComfortSwivel handle	-/-/●	●/-/-
Controls	SensorTronic	SensorTronic
<b>Convenience features</b>		
Electronic temperature control with steam oven operation	●	●
104 – 212° Fahrenheit	●	●
Menu cooking without transfer of flavor	●	●
MasterChef programs with individual setting of the cooking result	●	●
Keep-warm function	●	●
<b>Operating modes</b>		
MasterChef automatic programs	over 150 programs	over 150 programs
Steam cooking	●	●
Sous Vide cooking	●	●
Defrost	●	●
Reheating	●	●
<b>User convenience</b>		
Steam cooking on up to 4 levels at the same time	●	●
Automatic menu cooking	●	●
Steam reduction before end of program	●	●
Time of day display/Date display/Timer	●/●/●	●/●/●
Delay start programming	●	●
Current temperature display/Default temperature	●/●	●/●
Favorites/Individual settings	20/●	20/●
<b>Door</b>		
CleanGlass door	●	●
<b>Cavity</b>		
MultiSteam illuminated module with LED lighting	●	●
Number of shelf levels	4	4
<b>Cleaning convenience</b>		
Clean Touch Steel™ front	●	●
External steam generator	●	●
Floor heater element for condensate reduction	●	●
Automatic descaling	●	●
<b>Steam technology and water supply</b>		
MultiSteam	●	●
Water lasts for approx. 90 min cooking	●	●
Fresh water container	●	●
<b>Safety</b>		
Appliance cooling system and touch-cool fronts	●	●
Safety shut-off/System lock	●/●	●/●
Door contact switch	●	●
<b>Technical data</b>		
Appliance dimensions in inches (W x H x D)	23 7/16" x 17 15/16" x 22 7/16"	23 7/16" x 17 15/16" x 22 7/16"
Electrical requirements	208/240 V, 60 Hz, 20 Amps	208/240 V, 60 Hz, 20 Amps
Plug type	NEMA 6-20 plug	NEMA 6-20 plug
<b>Standard accessories</b>		
Stainless steel containers perforated/solid	3/-	3/-
Wire rack/Solid drip tray	●/●	●/●
<b>UMRP &amp; MAP/Retail pricing</b>	<b>\$2,999/\$3,199</b>	<b>\$2,999/\$3,199</b>
<b>Material number</b>		
Clean Touch Steel™	09682270	09682300
Brilliant White	-	-
Obsidian Black	-	-
Graphite Grey	-	-



# Steam Oven Accessories

## Product Overview



### DGG 21 Drip Pan

For preparation of foods in gravy, stock, water (e.g. example, rice, pasta)

- Exterior dimensions W x D x H: 16.9" x 12.8" x 1.6"
- Made from treated stainless steel

Material Number: 08283300  
UMRP/MAP: \$59  
Retail Pricing: \$59



### DGG 2 Solid Cooking Pan

For preparation of foods in gravy, stock, water (e.g. example, rice, pasta)

- Exterior dimensions W x D x H: 12.8" x 6.9" x 2.4"
- Made from treated stainless steel

Material Number: 05001390  
UMRP/MAP: \$49  
Retail Pricing: \$49



### DGG 3 Solid Cooking Pan

For preparation of foods in gravy, stock, water (e.g. example, rice, pasta)

- Exterior dimensions W x D x H: 12.8" x 10.4" x 2.6"
- Made from treated stainless steel

Material Number: 05001400  
UMRP/MAP: \$59  
Retail Pricing: \$59



### DGG 7 Solid Cooking Pan

For preparation of foods in gravy, stock, water (e.g. example, rice, pasta)

- Exterior dimensions W x D x H: 12.8" x 6.9" x 3.9"
- Made from treated stainless steel

Material Number: 08019361  
UMRP/MAP: \$49  
Retail Pricing: \$49



### DGG 11 Solid Cooking Pan

For preparation of foods in gravy, stock, water (e.g. example, rice, pasta)

- Exterior dimensions W x D x H: 12.8" x 13.9" x 0.8"
- Made from treated stainless steel

Material Number: 08234900  
UMRP/MAP: \$59  
Retail Pricing: \$59



### DGG 18 Solid Cooking Pan

For preparation of foods in gravy, stock, water (e.g. example, rice, pasta)

- Exterior dimensions W x D x H: 12.8" x 6.9" x 7.9"
- Made from treated stainless steel

Material Number: 08019007  
UMRP/MAP: \$59  
Retail Pricing: \$59



### DGGL 1 Perforated Cooking Pan

For blanching or cooking vegetables, fish, meat, potatoes and more

- Exterior dimensions W x D x H: 12.8" x 6.9" x 1.6"
- Made from treated stainless steel

Material Number: 05001370  
UMRP/MAP: \$49  
Retail Pricing: \$49



### DGGL 4 Perforated Cooking Pan

For blanching or cooking vegetables, fish, meat, potatoes and more

- Exterior dimensions W x D x H: 12.8" x 10.4" x 2.4"
- Made from treated stainless steel

Material Number: 05379570  
UMRP/MAP: \$59  
Retail Pricing: \$59



### DGGL 5 Perforated Cooking Pan

For blanching or cooking vegetables, fish, meat, potatoes and more

- Exterior dimensions W x D x H: 12.8" x 6.9" x 2.4"
- Made from treated stainless steel

Material Number: 08019293  
UMRP/MAP: \$49  
Retail Pricing: \$49

# Steam Oven Accessories

## Product Overview



### DGGL 6 Perforated Cooking Pan

For blanching or cooking vegetables, fish, meat, potatoes and more

- Exterior dimensions W x D x H: 12.8" x 6.9" x 3.9"
- Made from treated stainless steel

Material Number: 08019294  
UMRP/MAP: \$49  
Retail Pricing: \$49



### DGGL 8 Perforated Cooking Pan

For blanching or cooking vegetables, fish, meat, potatoes and more

- Exterior dimensions W x D x H: 12.8" x 10.4" x 1.6"
- Made from treated stainless steel

Material Number: 08227240  
UMRP/MAP: \$59  
Retail Pricing: \$59



### Lid for DGGL 1, DGGL 5, DGGL 6, DGG2, DGG 7, DGG 11 (2 lids needed), DGG 18

Stainless steel lid with handle for steam cooking containers

- Exterior dimensions W x D: 12.8" x 6.9"
- Made from stainless steel

Material Number: 08109071  
UMRP/MAP: \$39  
Retail Pricing: \$39



### Larger Lid for DGGL 4, DGGL 8, DGG 3

Stainless steel lid with handle for steam cooking containers

- Exterior dimensions W x D: 12.8" x 10"
- Made from stainless steel

Material Number: 07623900  
UMRP/MAP: \$39  
Retail Pricing: \$39



### PerfectClean Wire Rack

With PerfectClean finish

- For positioning into side runners

Material Number: 08248451  
UMRP/MAP: \$79  
Retail Pricing: \$79



### DGSE 1 Serving Element

Food served in style, enjoyed hot

- For serving hot food straight from the Miele steam oven
- Can also be used as an oven-proof dish (up to 446°F)
- Made from fine porcelain from Villeroy & Boch
- For steam cooking cont. 12.8" x 6.9" W x D & max. height of 2.6"

Material Number: 09438520  
UMRP/MAP: \$180  
Retail Pricing: \$180





# Innovative Features for Gourmet Results

## Highlighting the Combi-Steam Oven

### MultiSteam

Miele's Combi-Steam Oven is versatile enough to be the only oven needed in your kitchen. Creating appetizers, soups, fish, meat, vegetables, side-dishes or dessert individually or as a complete meal in one cooking process is always an easy task. Individual tastes for cooking results – firm or tender – can also be catered for. Thanks to Miele's MultiSteam technology, external steam generation ensures perfect results. 6 steam inlet ports enable fast generation of steam and steam distribution, short heat-up times and uniform cooking results.



### Fully Fledged Steam Oven, Convection Oven and Combi-Steam Oven

3 in 1: achieving perfect cooking roasting and baking results with unlimited combination options.

### XXL Cavity

Even more space: the XXL capacity of Miele's Combi-Steam oven allows for even more flexibility and larger dishes. Complete meals can be prepared simultaneously for multiple people with this spacious oven.

### Lift-Up Control Panel

Convenient: With the simple touch of a button, the control panel automatically lifts up, allowing for easy access to the dishwasher-safe water and condensate containers.

### MasterChef and MasterChef Gourmet Center

MasterChef offers over 100 easy-to-use programs for items such as baked goods, pizza, turkey and much more makes preparation a breeze. MasterChef Gourmet offers automatic programs that use slow roasting methods to cook meat at lower temperatures for longer cooking times.

### Roast Probe

Miele's roast probe accurately records the internal temperatures of meats being cooked in your oven cavity. The roast probe replaces a meat thermometer, presetting a desired core temperatures and the shutting the oven off automatically when that temperature is reached.

# Combi-Steam Ovens XL

## Product Overview



Model number	DGC 6500-1 XL	DGC 6600-1 XL	DGC 6700-1 XL
<b>Built-in</b>			
Width	24" (60 cm)	24" (60 cm)	24" (60 cm)
<b>Design</b>			
PureLine/ContourLine	-/●	●/-	-/●
Silhouette handle/Comfort handle/ComfortSwivel handle	-/-/●	●/-/-	-/-/●
Controls	SensorTronic	SensorTronic	M Touch
<b>Convenience features</b>			
Wireless roast probe/Roast probe	-/●	-/●	-/●
Electronic temperature control of oven operation	●	●	●
85 – 435° Fahrenheit	●	●	●
<b>Electronic temperature control of steam oven operation</b>			
104 – 212° Fahrenheit	●	●	●
Climate sensor/Menu cooking without transfer of flavor	●/●	●/●	●/●
<b>Operating modes</b>			
Steam/Combi-Steam/MasterChef automatic programs	●/●/over 100 programs	●/●/over 100 programs	●/●/over 100 programs
MasterChef Gourmet automatic programs	-	-	●
Maxi Broil/Broil/Convection Broil	●/●/●	●/●/●	●/●/●
Convection Bake	●	●	●
Surround/Intensive/Bake	●/●/●	●/●/●	●/●/●
Sabbath Mode	●	●	●
Sous vide cooking	●	●	●
<b>User convenience</b>			
Motorized lift-up control panel	●	●	●
Automatic menu cooking	●	●	●
Time of day display/Date display/Timer	●/●/●	●/●/●	●/●/●
Delay start programming	●	●	●
Current temperature display/Default temperature	●/●	●/●	●/●
Favorites/Individual settings	20/●	20/●	20/●
<b>Door</b>			
CleanGlass door	●	●	●
<b>Cavity</b>			
XL cavity	●	●	●
Number of halogen lights	1	1	1
<b>Cleaning convenience</b>			
Clean Touch Steel™ front	●	●	●
Stainless-steel cavity with PerfectClean/with linen surface structure	●/●	●/●	●/●
External steam generator	●	●	●
Maintenance programs: Soak/Rinse/Dry	●/●/●	●/●/●	●/●/●
<b>Steam technology and water supply</b>			
MultiSteam	●	●	●
Fresh water container	●	●	●
Condensate container behind motorized lift-up control panel	●	●	●
Fresh water connection/Drain connection	-/-	-/-	-/-
<b>Safety</b>			
Appliance cooling system and touch-cool fronts	●	●	●
Safety shut-off/System lock	●/●	●/●	●/●
<b>Technical data</b>			
Appliance dimensions in inches (W x H x D)	23 7/16" x 17 15/16" x 22 7/16"	23 7/16" x 17 15/16" x 22 7/16"	23 7/16" x 17 15/16" x 22 7/16"
Electrical requirements	208V/240V, 60 Hz, 20 Amps	208V/240V, 60 Hz, 20 Amps	208V/240V, 60 Hz, 20 Amps
Plug type	NEMA 6-20 plug	NEMA 6-20 plug	NEMA 6-20 plug
Water connection requirements	-	-	-
Hose connection	-	-	-
<b>Standard accessories</b>			
PerfectClean Universal Tray/PerfectClean Wire rack	1/1	1/1	1/1
Stainless steel containers perforated/solid	2/1	2/1	2/1
PerfectClean FlexiClips	-	-	1
<b>UMRP &amp; MAP/Retail pricing</b>	<b>\$4,299/\$4,499</b>	<b>\$4,299/\$4,499</b>	<b>\$4,799/\$4,999</b>
<b>Material number</b>			
Clean Touch Steel™	10256670	10256720	10256750
Brilliant White	-	10256710	-
Obsidian Black	-	10256740	-
Graphite Grey	-	-	-

# Combi-Steam Ovens XL

## Product Overview



Model number	DGC 6705-1 XL plumbed	DGC 6800-1 XL	DGC 6805-1 XL plumbed
<b>Built-in</b>			
Width	24" (60 cm)	24" (60 cm)	24" (60 cm)
<b>Design</b>			
PureLine/ContourLine	-/●	●/-	●/-
Silhouette handle/Comfort handle/ComfortSwivel handle	-/-/●	●/-/-	●/-/-
Controls	M Touch	M Touch	M Touch
<b>Convenience features</b>			
Wireless roast probe/Roast probe	-/●	-/●	-/●
Electronic temperature control of oven operation	●	●	●
85 – 435° Fahrenheit	●	●	●
<b>Electronic temperature control of steam oven operation</b>			
104 – 212° Fahrenheit	●	●	●
Climate sensor/Menu cooking without transfer of flavor	●/●	●/●	●/●
<b>Operating modes</b>			
Steam/Combi-Steam/MasterChef automatic programs	●/●/over 100 programs	●/●/over 100 programs	●/●/over 100 programs
MasterChef Gourmet automatic programs	●	●	●
Maxi Broil/Broil/Convection Broil	●/●/●	●/●/●	●/●/●
Convection Bake	●	●	●
Surround/Intensive/Bake	●/●/●	●/●/●	●/●/●
Sabbath Mode	●	●	●
Sous vide cooking	●	●	●
<b>User convenience</b>			
Motorized lift-up control panel	●	●	●
Automatic menu cooking	●	●	●
Time of day display/Date display/Timer	●/●/●	●/●/●	●/●/●
Delay start programming	●	●	●
Current temperature display/Default temperature	●/●	●/●	●/●
Favorites/Individual settings	20/●	20/●	20/●
<b>Door</b>			
CleanGlass door	●	●	●
<b>Cavity</b>			
XL cavity	●	●	●
Number of halogen lights	1	1	1
<b>Cleaning convenience</b>			
Clean Touch Steel™ front	●	●	●
Stainless-steel cavity with PerfectClean/with linen surface structure	●/●	●/●	●/●
External steam generator	●	●	●
Maintenance programs: Soak/Rinse/Dry	●/●/●	●/●/●	●/●/●
<b>Steam technology and water supply</b>			
MultiSteam	●	●	●
Fresh water container	●	●	●
Condensate container behind motorized lift-up control panel	-	●	-
Fresh water connection/Drain connection	●/●	-/-	●/●
<b>Safety</b>			
Appliance cooling system and touch-cool fronts	●	●	●
Safety shut-off/System lock	●/●	●/●	●/●
<b>Technical data</b>			
Appliance dimensions in inches (W x H x D)	23 7/16" x 17 15/16" x 22 7/16"	23 7/16" x 17 15/16" x 22 7/16"	23 7/16" x 17 15/16" x 22 7/16"
Electrical requirements	208V/240V, 60 Hz, 20 Amps	208V/240V, 60 Hz, 20 Amps	208V/240V, 60 Hz, 20 Amps
Plug type	NEMA 6-20 plug	NEMA 6-20 plug	NEMA 6-20 plug
Water connection requirements	Water pressure 14.5 and 87.02 psi; GHT shut off valve	-	Water pressure 14.5 and 87.02 psi; GHT shut off valve
Hose connection	9' 10" supplied hose with 3/8" compression fitting	-	9' 10" supplied hose with 3/8" compression fitting
<b>Standard accessories</b>			
PerfectClean Universal Tray/PerfectClean Wire rack	1/1	1/1	1/1
Stainless steel containers perforated/solid	2/1	2/1	2/1
PerfectClean FlexiClips	1	1	1
<b>UMRP &amp; MAP/Retail pricing</b>	<b>\$4,999/\$5,199</b>	<b>\$4,799/\$4,999</b>	<b>\$4,999/\$5,199</b>
<b>Material number</b>			
Clean Touch Steel™	10256760	10256780	10256810
Brilliant White	-	10256770	-
Obsidian Black	-	10256800	-
Graphite Grey	-	10753960	-

# Combi-Steam Ovens XXL

## Product Overview



Model number	DGC 6760 XXL	DGC 6765 XXL plumbed	DGC 6860 XXL
<b>Built-in</b>			
Width	24" (60 cm)	24" (60 cm)	24" (60 cm)
<b>Design</b>			
PureLine/ContourLine	-/●	-/●	●/-
Silhouette handle/Comfort handle/ComfortSwivel handle	-/-/●	-/-/●	●/-/-
Controls	M Touch	M Touch	M Touch
<b>Convenience features</b>			
Wireless roast probe/Roast probe	-/●	-/●	-/●
Electronic temperature control of oven operation	●	●	●
85 – 435° Fahrenheit	●	●	●
<b>Electronic temperature control of steam oven operation</b>			
104 – 212° Fahrenheit	●	●	●
Climate sensor/Menu cooking without transfer of flavor	●/●	●/●	●/●
<b>Operating modes</b>			
Steam/Combi-Steam/MasterChef automatic programs	●/●/over 100 programs	●/●/over 100 programs	●/●/over 100 programs
MasterChef Gourmet automatic programs	●	●	●
Maxi Broil/Broil/Convection Broil	●/●/●	●/●/●	●/●/●
Convection Bake	●	●	●
Surround/Intensive/Bake	●/●/●	●/●/●	●/●/●
Sabbath Mode	●	●	●
Sous vide cooking	●	●	●
<b>User convenience</b>			
Motorized lift-up control panel	●	●	●
Automatic menu cooking	●	●	●
Time of day display/Date display/Timer	●/●/●	●/●/●	●/●/●
Delay start programming	●	●	●
Current temperature display/Default temperature	●/●	●/●	●/●
Favorites/Individual settings	●/●	●/●	●/●
<b>Door</b>			
CleanGlass door	●	●	●
<b>Cavity</b>			
XXL cavity	●	●	●
Number of halogen lights	2	2	2
<b>Cleaning convenience</b>			
Clean Touch Steel™ front	●	●	●
Stainless-steel cavity with PerfectClean™/with linen surface structure	●/●	●/●	●/●
External steam generator	●	●	●
Maintenance programs: Soak/Rinse/Dry	●/●/●	●/●/●	●/●/●
<b>Steam technology and water supply</b>			
MultiSteam	●	●	●
Fresh water container	●	●	●
Condensate container behind motorized lift-up control panel	●	-	●
Fresh water connection/Drain connection	-/-	●/●	-/-
<b>Safety</b>			
Appliance cooling system and touch-cool fronts	●	●	●
Safety shut-off/System lock	●/●	●/●	●/●
<b>Technical data</b>			
Appliance dimensions in inches (W x H x D)	23 1/16" x 23 7/16" x 23 1/4"	23 1/16" x 23 7/16" x 23 1/4"	23 1/16" x 23 7/16" x 23 1/4"
Electrical requirements	208V/240V, 60 Hz, 20 Amps	208V/240V, 60 Hz, 20 Amps	208V/240V, 60 Hz, 20 Amps
Plug type	NEMA 6-20 plug	NEMA 6-20 plug	NEMA 6-20 plug
Water connection requirements	-	Water pressure 14.5 and 87.02 psi; GHT shut off valve	-
Hose connection	-	9' 10" supplied hose with 3/8" compression fitting	-
<b>Standard accessories</b>			
PerfectClean Universal Tray/PerfectClean Wire rack	1/1	1/1	1/1
Stainless steel containers perforated/solid	2/1	2/1	2/1
PerfectClean FlexiClips	1	1	1
<b>UMRP &amp; MAP/Retail pricing</b>	<b>\$5,299/\$5,499</b>	<b>\$5,699/\$5,899</b>	<b>\$5,299/\$5,499</b>
<b>Material number</b>			
Clean Touch Steel™	10265740	10265750	10220980
Brilliant White	-	-	10221000
Obsidian Black	-	-	10221010
Graphite Grey	-	-	-



# Combi-Steam Ovens XXL

## Product Overview



<b>Model number</b>	<b>DGC 6865 XXL plumbed</b>
<b>Built-in</b>	
Width	24" (60cm)
<b>Design</b>	
PureLine/ContourLine	●/–
Silhouette handle/Comfort handle/ComfortSwivel handle	●/–/–
Controls	M Touch
<b>Convenience features</b>	
Wireless roast probe/Roast probe	–/●
Electronic temperature control of oven operation	●
85 – 435° Fahrenheit	●
<b>Electronic temperature control of steam oven operation</b>	
104 – 212° Fahrenheit	●
Climate sensor/Menu cooking without transfer of flavor	●/●
<b>Operating modes</b>	
Steam/Combi-Steam/MasterChef automatic programs	●/●/over 100 programs
MasterChef Gourmet automatic programs	●
Maxi Broil/Broil/Convection Broil	●/●/●
Convection Bake	●
Surround/Intensive/Bake	●/●/●
Sabbath Mode	●
Sous vide cooking	●
<b>User convenience</b>	
Motorized lift-up control panel	●
Automatic menu cooking	●
Time of day display/Date display/Timer	●/●/●
Delay start programming	●
Current temperature display/Default temperature	●/●
Favorites/Individual settings	●/●
<b>Door</b>	
CleanGlass door	●
<b>Cavity</b>	
XXL cavity	●
Number of halogen lights	2
<b>Cleaning convenience</b>	
Clean Touch Steel™ front	●
Stainless-steel cavity with PerfectClean/with linen surface structure	●/●
External steam generator	●
Maintenance programs: Soak/Rinse/Dry	●/●/●
<b>Steam technology and water supply</b>	
MultiSteam	●
Fresh water container	●
Condensate container behind motorized lift-up control panel	–
Fresh water connection/Drain connection	●/●
<b>Safety</b>	
Appliance cooling system and touch-cool fronts	●
Safety shut-off/System lock	●/●
<b>Technical data</b>	
Appliance dimensions in inches (W x H x D)	23 7/16" x 23 7/16" x 23 1/4"
Electrical requirements	208V/240V, 60 Hz, 20 Amps
Plug type	NEMA 6-20 plug
Water connection requirements	9' 10" supplied hose with 3/8" compression fitting
Hose connection	
<b>Standard accessories</b>	
PerfectClean Universal Tray/PerfectClean Wire rack	1/1
Stainless steel containers perforated/solid	2/1
PerfectClean FlexiClips	1
<b>UMRP &amp; MAP/Retail pricing</b>	<b>\$5,699/\$5,899</b>
<b>Material number</b>	
Clean Touch Steel™	10221030
Brilliant White	10221050
Obsidian Black	10221060
Graphite Grey	–

# Combi-Steam Oven Accessories

## Product Overview



### DGGL 12 Perforated Cooking Pan

For blanching or cooking vegetables, fish, meat, potatoes and much more

- Exterior dimensions W x D x H: 17.6" x 15.2" x 1.6"
- Made from treated stainless steel

Material Number: 08249430

UMRP/MAP: \$59

Retail Pricing: \$59



### DGGL 20 Perforated Cooking Pan

For blanching or cooking vegetables, fish, meat, potatoes and much more

- Exterior dimensions W x D x H: 17.7" x 7.5" x 1.6"
- Made from treated stainless steel

Material Number: 08285410

UMRP/MAP: \$49

Retail Pricing: \$49



### DGG 20 Solid Cooking Pan

For cooking food in gravy, stock, water (e.g. B. rice, pasta)

- Exterior dimensions W x D x H: 17.7" x 7.5" x 1.6"
- Made from treated stainless steel

Material Number: 08246340

UMRP/MAP: \$49

Retail Pricing: \$49

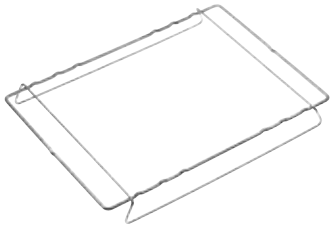

### Rack for Cooking Pans DGA

For maximum utilization of the large cavity

- Allows the use of GN cooking containers
- Made from stainless steel

Material Number: 08249560

UMRP/MAP: \$29

Retail Pricing: \$29



### Grease Filter

Material Number: 08235270

UMRP/MAP: \$56

Retail Pricing: \$56



### DGSE 1 Serving Element

Food served in style, enjoyed hot

- For serving hot food straight from the Miele steam oven
- Can also be used as an oven-proof dish (up to 446°F)
- Made from fine porcelain from Villeroy & Boch
- For steam cooking cont. 12.8" x 6.9" W x D & max. height of 2.6"

Material Number: 09438520

UMRP/MAP: \$180

Retail Pricing: \$180



### PerfectClean Universal Tray HUBB 71

With PerfectClean finish

- Ideal for baking
- Drip tray for meat juices or fat when roasting and grilling
- Fits into FlexiClips or directly into side racks

Material Number: 09519840

UMRP/MAP: \$129

Retail Pricing: \$129

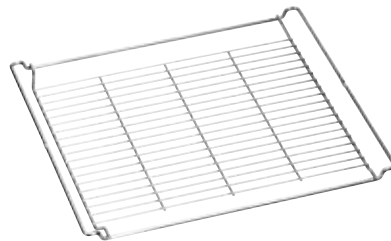

### PerfectClean Wire Rack HBBR 71

With PerfectClean finish

- As a surface on which to rest baking tins and casserole dishes
- Ideal for grilling directly on the rack
- Fits perfectly on Miele Universal trays and grease trays
- For use with FlexiClips or in side racks

Material Number: 09524950

UMRP/MAP: \$79

Retail Pricing: \$79



### PerfectClean FlexiClips HFC 71

For flexible, customized use of your oven

- For positioning into side racks
- Convenient access to oven trays and racks on every single level
- Easy cleaning thanks to PerfectClean finish

Material Number: 09520660

UMRP/MAP: \$169

Retail Pricing: \$169

# Combi-Steam Oven Accessories

## Product Overview



### **Induction-ready Gourmet Casserole HUB 5001 XL**

For frying, braising and gratinating

- Made from die-cast aluminum with high-quality non-sticking coating
- For all ovens and cooktops, except gas cooktops

Material Number: 10314310

UMRP/MAP: \$269

Retail Pricing: \$269



900  
750  
600  
450  
300  
150  
90

12:00

OK

Start

# Miele Microwave Features

## Perfect Results and Convenience



### 15.75" Turntable

Plenty of space: perfect for several glasses, cups, plates or cooking containers of various sizes.



### LED Lighting

High-quality and durable: LEDs place your food in the spotlight during preparation.



### Popcorn Button

At the touch of a button: fast and easy preparation of one packet of popcorn.



### Automatic Programs

Create dishes with ease: simply select one of 16 automatic programs, the weight of the food to be cooked and the appliance will do the rest.



### Memory Function

Clever: programs consisting of up to 3 stages can be started and prepared automatically, without interruption.

# Microwave Ovens

## Product Overview



Model number	M 6040 SC	M 6160 TC	M 6260 TC
<b>Built-in</b>			
Width	24" (60 cm)	24" (60 cm)	24" (60 cm)
<b>Design</b>			
PureLine/ContourLine	●/–	–/●	●/–
TopControl/SideControl	–/●	●/–	●/–
Silhouette Handle/Comfort Handle	–/–	–/●	●/–
Controls	DirectSelect	DirectSelect	DirectSelect
<b>Convenience features</b>			
Electronically-controlled microwave power	●	●	●
Power levels	80/150/300/450/600/750/900 W	80/150/300/450/600/750/900 W	80/150/300/450/600/750/900 W
Keep-warm function	●	●	●
<b>Operating modes</b>			
Automatic programs	11	16	16
900 watt microwave	●	●	●
<b>User convenience</b>			
Popcorn button	–	●	●
Time display	●	●	●
Timer/Automatic shut-off	●/●	●/●	●/●
Minute Plus button	●	●	●
Memory function	●	●	●
Individual settings	●	●	●
<b>Door</b>			
Door contact switch	●	●	●
Door opening button	●	–	–
Door hinge	Left hinged	Bottom hinged	Bottom hinged
<b>Cavity</b>			
Stainless steel cavity	●	●	●
LED lighting	–	●	●
Turntable diameter	12.5"	15.8"	15.8"
<b>Cleaning convenience</b>			
Clean Touch Steel™ front	●	●	●
<b>Safety</b>			
Safety shut-off/System lock	●/●	●/●	●/●
<b>Technical data</b>			
Appliance dimensions in inches (W x H x D)	23 7/16" x 17 13/16" x 22 1/8"	23 7/16" x 17 15/16" x 22 7/16"	23 7/16" x 17 15/16" x 22 7/16"
Electrical requirements	120 V, 60 Hz, 15 Amps	120 V, 60 Hz, 15 Amps	120 V, 60 Hz, 15 Amps
Plug type	NEMA 5-15 plug	NEMA 5-15 plug	NEMA 5-15 plug
<b>Included accessories</b>			
Plate cover	●	●	●
<b>UMRP &amp; MAP/Retail pricing</b>	<b>\$1,299/\$1,499</b>	<b>\$1,999/\$2,199</b>	<b>\$1,999/\$2,199</b>
<b>Material number</b>			
Clean Touch Steel™	09762410	09762450	09762430
Brilliant White	–	–	–
Obsidian Black	–	–	–
Graphite Grey	–	–	–



Auto

80

150

300

3:38

min

M



Microwave  
**PopCorn!**



Miele

MEMO

MEMO



# Plate and Food Warming Drawer Highlights

## The Perfect Temperature for Dishware and Food

### 4 Operating Modes

Meals with multiple courses can be a challenge. How do you maintain the quality of your prepared food, while keeping it warmed until it's served? And once served, how can rapid cooling be avoided? A convenient solution: Miele's Warming Drawers – the perfect match for your Miele built-in appliances. Warm cups and plates or keep food at serving temperature with temperature settings from 104 – 185°F. This ensures that you and your guests enjoy a delicious meal with every course.

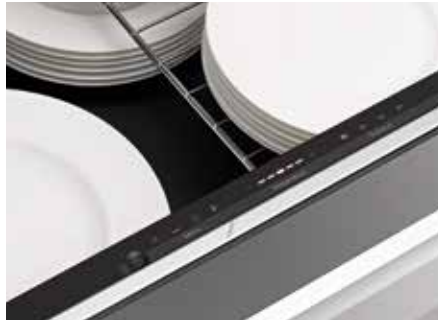

### Touch Controls

Simply convenient: program selection at the touch of a button via a flush touch panel.

### Timer

Heat guaranteed: all warming drawers feature a 4-hour timer which switches off automatically.

### Self-Closing

Gentle and quiet: a special buffer allows the warming drawer to close gently.

### Full-Extension Drawers

Simply practical: the warming drawer can be pulled out completely for easy loading and unloading.

### Capacity

Depending on the model, dishware for up to 12 people can be pre-heated.

# Warming Drawers

## Product Overview



Model number	ESW 6114	ESW 6214	ESW 6380 FB
<b>Built-in</b>			
Width	24" (60 cm)	24" (60 cm)	30" (76 cm)
<b>Design</b>			
PureLine/ContourLine	●/●	●/●	-/-
Fully-integrated, custom panel	-	-	●
Touch glass control panel with sensor controls	●	●	●
Control panel with text/symbols	●/-	●/-	●/-
Silhouette handle/Comfort handle	-/-	-/-	-/-
Handleless	●	●	-
<b>Convenience features</b>			
Warming cookware	●	●	●
Keeping food warm	●	●	●
Precise electronic adjustable temperature control from 105 – 185°F	●	●	●
<b>Operating modes</b>			
Warm cups	●	●	●
Warm plates	●	●	●
Keeping food warm	●	●	●
Low temperature cooking (e.g. melting, proofing, etc.)	●	●	●
<b>User convenience</b>			
Fully telescopic runners for easy loading and unloading	●	●	●
Push-to-Open mechanism	●	●	-
SoftClose feature	●	●	●
Timer function	●	●	●
Loading capacity	6 place settings	6 place settings	12 place settings
<b>Cleaning convenience</b>			
Clean Touch Steel™ front	●	●	-
Flush touch display	●	●	●
<b>Safety</b>			
Cool-touch front	●	●	●
Non-slip liner	●	●	●
Safety shut-off	●	●	●
<b>Technical data</b>			
Appliance dimensions in inches (W x H x D)	23 <sup>7</sup> / <sub>16</sub> " x 5 <sup>9</sup> / <sub>16</sub> " x 22	23 <sup>7</sup> / <sub>16</sub> " x 5 <sup>9</sup> / <sub>16</sub> " x 22	29 <sup>13</sup> / <sub>16</sub> " x 10 <sup>13</sup> / <sub>16</sub> " x 24 <sup>7</sup> / <sub>8</sub> "
Electrical requirements	120 V, 60 Hz, 15 Amps	120 V, 60 Hz, 15 Amps	120 V, 60 Hz, 15 Amps
Plug type	NEMA 5-15 plug	NEMA 5-15 plug	NEMA 5-15 plug
<b>Standard accessories</b>			
Non-slip liner	1	1	1
Rack for increased capacity	-	-	1
<b>UMRP &amp; MAP/Retail pricing</b>	<b>\$1,399/\$1,499</b>	<b>\$1,399/\$1,499</b>	<b>\$1,999/\$2,099</b>
<b>Material number</b>			
Clean Touch Steel™	09682550	09682560	09685060
Brilliant White	-	09739970	-
Obsidian Black	-	10034510	-
Graphite Grey	-	10754040	-

# Warming Drawers

## Product Overview



Model number	ESW 6580	ESW 6780	ESW 6880
<b>Built-in</b>			
Width	30" (76 cm)	30" (76 cm)	30" (76 cm)
<b>Design</b>			
PureLine/ContourLine	-/●	-/●	●/-
Fully-integrated, custom panel	-	-	-
Touch glass control panel with sensor controls	●	●	●
Control panel with text/symbols	●/-	●/-	●/-
Silhouette handle/Comfort handle	-/●	-/●	●/-
Handleless	-	-	-
<b>Convenience features</b>			
Warming cookware	●	●	●
Keeping food warm	●	●	●
Precise electronic adjustable temperature control from 105 – 185°F	●	●	●
<b>Operating modes</b>			
Warm cups	●	●	●
Warm plates	●	●	●
Keeping food warm	●	●	●
Low temperature cooking (e.g. melting, proofing, etc.)	●	●	●
<b>User convenience</b>			
Fully telescopic runners for easy loading and unloading	●	●	●
Push-to-Open mechanism	-	-	-
SoftClose feature	●	●	●
Timer function	●	●	●
Loading capacity	12 place settings	12 place settings	12 place settings
<b>Cleaning convenience</b>			
Clean Touch Steel™ front	●	●	●
Flush touch display	●	●	●
<b>Safety</b>			
Cool-touch front	●	●	●
Non-slip liner	●	●	●
Safety shut-off	●	●	●
<b>Technical data</b>			
Appliance dimensions in inches (W x H x D)	29 13/16" x 10 13/16" x 24 7/8"	29 13/16" x 10 13/16" x 24 7/8"	29 13/16" x 10 13/16" x 24 7/8"
Electrical requirements	120 V, 60 Hz, 15 Amps	120 V, 60 Hz, 15 Amps	120 V, 60 Hz, 15 Amps
Plug type	NEMA 5-15 plug	NEMA 5-15 plug	NEMA 5-15 plug
<b>Standard accessories</b>			
Non-slip liner	1	1	1
Rack for increased capacity	1	1	1
<b>UMRP &amp; MAP/Retail pricing</b>	<b>\$2,199/\$2,299</b>	<b>\$2,199/\$2,299</b>	<b>\$2,199/\$2,299</b>
<b>Material number</b>			
Clean Touch Steel™	09685080	09685110	09685120
Brilliant White	-	-	09714250
Obsidian Black	-	-	10034540
Graphite Grey	-	-	10754210

# Warming Drawers

## Product Overview



Model number	ESW 6585	ESW 6885
<b>Built-in</b>		
Width	30" (76 cm)	30" (76 cm)
<b>Design</b>		
PureLine/ContourLine	-/●	●/-
Fully-integrated, custom panel	-	-
Touch glass control panel with sensor controls	●	●
Control panel with text/symbols	●/-	●/-
Silhouette handle/Comfort handle	-/-	-/-
Handleless	●	●
<b>Convenience features</b>		
Warming cookware	●	●
Keeping food warm	●	●
Precise electronic adjustable temperature control from 105 – 185°F	●	●
<b>Operating modes</b>		
Warm cups	●	●
Warm plates	●	●
Keeping food warm	●	●
Low temperature cooking (e.g. melting, proofing, etc.)	●	●
<b>User convenience</b>		
Fully telescopic runners for easy loading and unloading	●	●
Push-to-Open mechanism	●	-
SoftClose feature	-	●
Timer function	●	●
Loading capacity	12 place settings	12 place settings
<b>Cleaning convenience</b>		
Clean Touch Steel™ front	●	●
Flush touch display	●	●
<b>Safety</b>		
Cool-touch front	●	●
Non-slip liner	●	●
Safety shut-off	●	●
<b>Technical data</b>		
Appliance dimensions in inches (W x H x D)	29 12/16" x 9 3/16" x 23 3/4"	29 12/16" x 9 3/16" x 23 3/4"
Electrical requirements	120 V, 60 Hz, 15 Amps	120 V, 60 Hz, 15 Amps
Plug type	NEMA 5-15 plug	NEMA 5-15 plug
<b>Standard accessories</b>		
Non-slip liner	1	1
Rack for increased capacity	1	1
<b>UMRP &amp; MAP/Retail pricing</b>	<b>\$2,199/\$2,299</b>	<b>\$2,199/\$2,299</b>
<b>Material number</b>		
Clean Touch Steel™	10653740	10653750
Brilliant White	-	10653770
Obsidian Black	-	10653760
Graphite Grey	-	10754230

# Vacuum Sealing Drawer

## Product Overview



<b>Model number</b>	<b>EVS 6114</b>
<b>Construction type</b>	
Built-in vacuum sealing drawer	●
<b>Design</b>	
PureLine/ContourLine	●/●
Control panel with sensor controls	●
Control panel with text/symbols	-/●
Handleless – push-to-open	●
<b>Convenience features</b>	
Preparing for Sous Vide cooking	●
Longer storage life of food	●
Marinating food	●
<b>Range of applications</b>	
Vacuum sealing food	●
Marinating food	●
Dividing food into portions	●
Vacuum sealing containers	●
Resealing original packaging	●
Sealing jars	●
Vacuum sealing liquids	●
<b>Control panel</b>	
Fully telescopic runners for easy loading and unloading	●
Push-to-Open mechanism	●
Vacuum settings	1 – 3
LED vacuum setting indicator	●
Sealing duration settings	1 – 3
LED sealing duration indicator	●
Stop function	●
Maximum bag size in inches (mm)	9.8 – 13.8 inches (250 – 350 mm)
Vacuum chamber capacity in cu. ft. (l)	0.3 cu.ft. (8 l)
<b>Air extraction technology</b>	
Stainless-steel vacuum chamber	●
Pump capacity in m <sup>3</sup> /h	4
<b>Cleaning convenience</b>	
Stainless steel front with Clean Touch Steel surface	●
Flush control panel	●
Note regarding moisture removal from the vacuum pump	●
Replaceable sealing bar	●
<b>Safety</b>	
Safety cut-out	●
<b>Technical data</b>	
Appliance dimensions in inches (W x H x D)	23 1/2" x 5 5/8" x 22 1/2"
Useable interior height in inches (mm)	3 1/4" (80)
Total connected load in kW/Voltage in V/Fuse rating in A	0,3/120/15
Wire length in ft (m)	5 (1.8)
<b>Standard accessories</b>	
Adapter for vacuum sealing container	1
Sous-vide cookbook/request card for sous-vide cookbook	-/-
Connection wire with plug	-
Vacuum sealing bags	●
<b>UMRP &amp; MAP/Retail pricing</b>	<b>\$2,999/\$3,099</b>
<b>Material number</b>	
Clean Touch Steel™	10683060
Brilliant White	-
Obsidian Black	-
Graphite Grey	-



Con@ctivity 2.0

# Exclusive Features for Gourmet Results

## Miele Electric and Induction Cooktops - Product Highlights

### Con@ctivity 2.0

Miele's Con@ctivity 2.0 feature allows you to concentrate fully on cooking, leaving the rest up to its wireless technology. Con@ctivity 2.0 gathers information from the induction cooktop and transmits it to the ventilation hood, ensuring the hood operates at the optimum power setting based on your cooking environment. To avoid unnecessary energy consumption, once the cooktop is turned off the ventilation hood will run for up to 15 minutes, depending on what is being cooked.

Con@ctivity 2.0 can control the following functions for you:

- Switching on the hood and its lighting when the cooktop is operating
- Automatic power level adjustment – to suit your cooktop setting
- Automatic delayed shutdown times (in stages of 5 or 15 minutes)
- Automatic switch-off of the hood and cooktop lighting

If needed, you may override automatic operation or use your ventilation hood manually at any time during cooking.

### Required Components

In order for Con@ctivity 2.0 to function, a network-capable Miele ventilation hood and Miele induction cooktop with Con@ctivity 2.0 must be installed together. A suitable wireless stick for the induction cooktop is supplied with network-capable ventilation hoods.

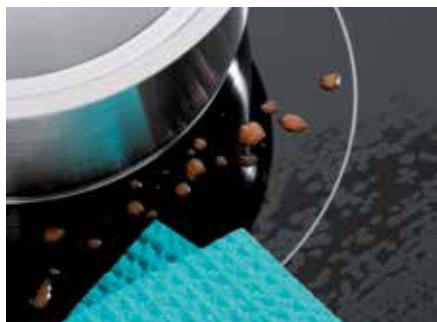
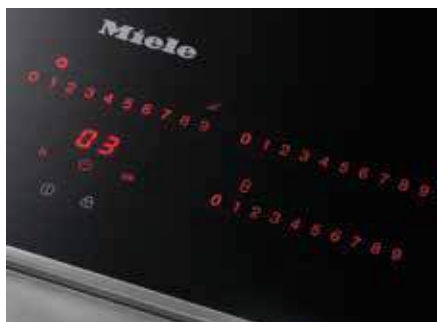

### Stop & Go

Automatically reduces the power level to the lowest setting for all active zones. Allowing you to temporarily leave your cooktop unattended.

### Auto Heat-Up

Offering the ultimate in cooktop responsiveness, the Auto Heat-Up function provides an initial power boost before reducing the power level for continued cooking.

### Keep Warm Function

Food kept at serving temperature: this function controls the temperature in the pan base and prevents food from burning.

### Timer

Perfect timing: this feature allows you to set a duration for cooking and will alert you once the time is complete.

### EasyClean Ceramic Glass

Designed with an extremely durable Ceran surface, this smooth, glass-like surface is designed to resist heat transfer.

# Electric Cooktops

## Product Overview



Model number	KM 5621	KM 5820	KM 5624
<b>Electric cooktop</b>			
Width	24" (60 cm)	24" (60 cm)	30" (76 cm)
240 V/208 V (2 separate models)	●/●	●/-	●/-
<b>Controls</b>			
Stainless Steel knob controls	●	-	●
Direct Selection	-	●	-
Direct Selection Plus	-	-	-
Control Panel placement	right side	left front	right side
<b>Design</b>			
Stainless steel frame	●	●	●
EasyClean Ceran surface	●	●	●
3D glass design	●	●	●
<b>Cooking zones</b>			
Number of cooking zones	4	3	4
Front Left:	Variable zone, 4 <sup>3</sup> / <sub>4</sub> " – 8 <sup>1</sup> / <sub>4</sub> "	-	Variable zone, 7 <sup>1</sup> / <sub>16</sub> " – 9"
Power level in W	900/2,400	-	1,600/2,500
Back Left:	Single zone, 5 <sup>11</sup> / <sub>16</sub> "	Variable zone, 5 <sup>11</sup> / <sub>16</sub> " – 8 <sup>1</sup> / <sub>4</sub> " – 10 <sup>5</sup> / <sub>8</sub> "	Single zone, 5 <sup>11</sup> / <sub>16</sub> "
Power level in W	1,200	950/2,000/3,100	1,200
Front Right:	Single zone, 5 <sup>11</sup> / <sub>16</sub> "	Single zone, 5 <sup>11</sup> / <sub>16</sub> "	Variable zone, 4 <sup>3</sup> / <sub>4</sub> " – 7 <sup>1</sup> / <sub>16</sub> "
Power level in W	1,200	1,200	700/1,800
Back Right:	Variable zone, 4 <sup>3</sup> / <sub>4</sub> " – 7 <sup>1</sup> / <sub>16</sub> "	Variable zone, 4 <sup>3</sup> / <sub>4</sub> " – 7 <sup>1</sup> / <sub>16</sub> "	Variable zone, 4 <sup>3</sup> / <sub>4</sub> " – 7 <sup>1</sup> / <sub>16</sub> "
Power level in W	700/1,800	700/1,800	700/1,800
Front Center:	-	-	-
Power level in W	-	-	-
Back Center:	-	-	-
Power level in W	-	-	-
<b>Features</b>			
Number of variable cooking zones	2	2	3
Timer	-	●	-
Auto-Heat Up	●	●	●
Stop & Go	-	●	-
<b>Indicators</b>			
Residual heat indicators/Power level display	●/-	●/●	●/-
<b>Efficiency and sustainability</b>			
Utilization of residual heat	-	-	-
<b>Safety</b>			
Overheating protection	●	●	●
<b>Technical data</b>			
Appliances dimensions in inches (W x H x D)	24 <sup>5</sup> / <sub>8</sub> " x 2 <sup>15</sup> / <sub>16</sub> " x 21 <sup>7</sup> / <sub>16</sub> "	24 <sup>5</sup> / <sub>8</sub> " x 2 <sup>15</sup> / <sub>16</sub> " x 21 <sup>7</sup> / <sub>16</sub> "	30 <sup>1</sup> / <sub>2</sub> " x 2 <sup>15</sup> / <sub>16</sub> " x 21 <sup>7</sup> / <sub>16</sub> "
Electrical requirements	208/240 V, 60 Hz, 40 Amps	240 V, 60 Hz, 40 Amps	240 V, 60 Hz, 40 Amps
<b>Optional accessories</b>			
Miele Ceramic and Stainless Steel Cleaner	●	●	●
Razor blade glass scraper	●	●	●
<b>UMRP &amp; MAP/Retail pricing</b>	<b>\$1,599/\$1,699</b>	<b>\$1,699/\$1,799</b>	<b>\$1,799/\$1,899</b>
<b>Material Number</b>			
240 V	07821660	07821720	07821680
208 V	07821670	-	-



# Electric Cooktops

## Product Overview



Model number	KM 5840	KM 5627	KM 5860
<b>Electric cooktop</b>			
Width	30" (76 cm)	36" (90 cm)	36" (90 cm)
240 V/208 V (2 separate models)	●/–	●/●	●/–
<b>Controls</b>			
Stainless Steel knob controls	–	●	–
Direct Selection	–	–	–
Direct Selection Plus	●	–	●
Control Panel placement	right front	right side	right front
<b>Design</b>			
Stainless steel frame	●	●	●
EasyClean Ceran surface	●	●	●
3D glass design	●	●	●
<b>Cooking zones</b>			
Number of cooking zones	4	5	5
Front Left:	Variable zone, 7 1/16" – 9"	Variable zone, 7 1/16" – 9"	Variable zone, 7 1/16" – 9"
Power level in W	1,600/2,500	1,600/2,500	1,600/2,500
Back Left:	Single zone, 5 11/16"	Single zone, 5 11/16"	Single zone, 5 11/16"
Power level in W	1,200	1,200	1,200
Front Right:	–	Variable zone, 8 1/4" – 10 5/8"	–
Power level in W	–	2,000/2,700	–
Back Right:	Variable zone, 7 1/16" – 9"	–	Variable zone, 5 11/16" – 8 1/4" – 10 5/8"
Power level in W	1,600/2,500	–	950/2,000/3,100
Front Center:	–	Variable zone, 4 3/4" – 7 1/16"	Single zone, 5 11/16"
Power level in W	–	700/1,800	1,200
Back Center:	Variable zone, 4 3/4" – 7 1/16"	Variable zone, 4 3/4" – 7 1/16"	Variable zone, 4 3/4" – 7 1/16"
Power level in W	700/1,800	700/1,800	700/1,800
<b>Features</b>			
Number of variable cooking zones	3	4	3
Timer	●	–	●
Auto-Heat Up	●	●	●
Stop & Go	●	–	●
<b>Indicators</b>			
Residual heat indicators/Power level display	●/●	●/–	●/●
<b>Efficiency and sustainability</b>			
Utilization of residual heat	–	–	–
<b>Safety</b>			
Overheating protection	●	●	●
<b>Technical data</b>			
Appliances dimensions in inches (W x H x D)	30 1/2" x 2 15/16" x 21 7/16"	36" x 2 15/16" x 21 7/16"	36" x 2 15/16" x 21 7/16"
Electrical requirements	240 V, 60 Hz, 40 Amps	208/240 V, 60 Hz, 40 Amps	240 V, 60 Hz, 50 Amps
<b>Optional accessories</b>			
Miele Ceramic and Stainless Steel Cleaner	●	●	●
Razor blade glass scraper	●	●	●
<b>UMRP &amp; MAP/Retail pricing</b>	<b>\$1,999/\$2,099</b>	<b>\$1,999/\$2,099</b>	<b>\$2,199/\$2,299</b>
<b>Material Number</b>			
240 V	07821740	07821700	07821760
208 V	–	07821710	–

# Electric Cooktops

## Product Overview

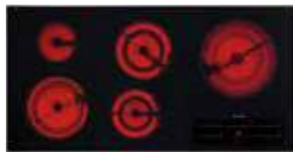

<b>Model number</b>	<b>KM 5880</b>
<b>Electric cooktop</b>	
Width	42" (106 cm)
240 V/208 V (2 separate models)	●/–
<b>Controls</b>	
Stainless Steel knob controls	–
Direct Selection	–
Direct Selection Plus	●
Control Panel placement	right front
<b>Design</b>	
Stainless steel frame	●
EasyClean Ceran surface	●
3D glass design	●
<b>Cooking zones</b>	
Number of cooking zones	5
Front Left:	Variable zone, 7 1/16" – 9"
Power level in W	1,600/2,500
Back Left:	Single zone, 5 11/16"
Power level in W	1,200
Front Right:	–
Power level in W	–
Back Right:	Variable zone, 5 11/16" – 8 1/4" – 10 5/8"
Power level in W	950/2,000/3,100
Front Center:	Variable zone, 4 3/4" – 7 1/16"
Power level in W	700/1,800
Back Center:	Variable zone, 5 11/16" – 8 1/4"
Power level in W	1,100/2,400
<b>Features</b>	
Number of variable cooking zones	4
Timer	●
Auto-Heat Up	●
Stop & Go	●
<b>Indicators</b>	
Residual heat indicators/Power level display	●/●
<b>Efficiency and sustainability</b>	
Utilization of residual heat	–
<b>Safety</b>	
Overheating protection	●
<b>Technical data</b>	
Appliances dimensions in inches (W x H x D)	42 1/16" x 2 1/8" x 21 7/16"
Electrical requirements	240 V, 60 Hz, 50 Amps
<b>Optional accessories</b>	
Miele Ceramic and Stainless Steel Cleaner	●
Razor blade glass scraper	●
<b>UMRP &amp; MAP/Retail pricing</b>	<b>\$2,599/\$2,699</b>
<b>Material Number</b>	
240 V	07821780
208 V	–

# Induction Cooktops

## Product Overview



Model number	KM 6320	KM 6360	KM 6365
<b>Induction cooktop</b>			
Width	24" (60 cm)	30" (76 cm)	30" (76 cm)
240V/208V	●	●	●
<b>Controls</b>			
Direct Selection	●	–	–
Direct Selection Plus	–	●	●
Power levels with digital display	1 – 9 default, 1 – 12 extended	1 – 9 default, 1 – 12 extended	1 – 9 default, 1 – 12 extended
Change of Power levels	●	●	●
Control Panel placement	front center	right front	right front
<b>Design</b>			
Stainless steel frame	●	●	–
Frameless for flush mounting	–	–	●
EasyClean Ceran surface	●	●	●
<b>Cooking zones</b>			
Number of cooking zones	3	4	4
PowerFlex zones	1	1	1
Diameter in inches	9" – 15"	9" – 15"	9" – 15"
Power level in W/Booster/TwinBooster 1/Twin Booster 2	3,550/5,000/7,700	3,550/5,000/7,700	3,550/5,000/7,700
<b>Cooking zone</b>			
Position/Type/Diameter in inches	left/Vario/7" – 11"	front left/Vario/7" – 11"	front left/Vario/7" – 11"
Power level in W/Booster/TwinBooster 1/Twin Booster 2	2,500/3,100/3,850	2,500/3,100/3,850	2,500/3,100/3,850
<b>Cooking zone</b>			
Position/Type/Diameter in inches	back right/Vario/6" – 9"	back left/Vario/4" – 6"	back left/Vario/4" – 6"
Power level in W/Booster/TwinBooster 1/Twin Booster 2	2,200/3,100/3,850	1,450/1,900	1,450/1,900
<b>Cooking zone</b>			
Position/Type/Diameter in inches	front right/Vario/6" – 9"	Center/Vario/6" – 9"	Center/Vario/6" – 9"
Power level in W/Booster/TwinBooster 1/Twin Booster 2	2,200/3,100/3,850	2,200/3,100/3,850	2,200/3,100/3,850
<b>Cooking zone</b>			
Position/Type/Diameter in inches	–/–/–	back right/Vario/6" – 9"	back right/Vario/6" – 9"
Power level in W/Booster/TwinBooster 1/Twin Booster 2	–/–/–	2,200/3,100/3,850	2,200/3,100/3,850
<b>Cooking zone</b>			
Position/Type/Diameter in inches	–/–/–	–/–/–	–/–/–
Power level in W/Booster/TwinBooster 1/Twin Booster 2	–/–/–	–/–/–	–/–/–
<b>Convenience features</b>			
Con@ctivity 2.0 – communication between cooktop and hood	●	●	●
Automatic pan size recognition	●	●	●
Extended zones	●	●	●
Stop&Go function/Keeping warm function	●/●	●/●	●/●
Minute minder/Timer/Auto heat-up	●/●/●	●/●/●	●/●/●
Programmable settings (e.g. buzzer tones)	●	●	●
<b>Indicators</b>			
Residual heat indicators/Power level display	●/●	●/●	●/●
<b>Safety</b>			
Safety switch-off	●	●	●
Safety lock/System lock	●/●	●/●	●/●
Fault indication/Integrated cooling fan/Overheating protection	●/●/●	●/●/●	●/●/●
<b>Technical data</b>			
Appliance dimensions in inches (W x H x D)	24 <sup>5</sup> / <sub>8</sub> " x 4 <sup>1</sup> / <sub>8</sub> " x 21 <sup>7</sup> / <sub>16</sub> "	30 <sup>1</sup> / <sub>2</sub> " x 4 <sup>1</sup> / <sub>8</sub> " x 21 <sup>7</sup> / <sub>16</sub> "	30 <sup>5</sup> / <sub>16</sub> " x 4 <sup>3</sup> / <sub>8</sub> " x 20 <sup>3</sup> / <sub>16</sub> "
Electrical requirements	240/208 V, 40 Amps	240/208 V, 40 Amps	240/208 V, 40 Amps
<b>Optional accessories</b>			
Miele Ceramic and Stainless Steel Cleaner	●	●	●
Razor blade glass scraper	●	●	●
Induction-Ready Casserole	●	●	●
<b>UMRP &amp; MAP/Retail pricing</b>	<b>\$2,299/\$2,399</b>	<b>\$2,999/\$3,099</b>	<b>\$2,899/\$2,999</b>
<b>Material number</b>	09775880	09775890	09775900

# Induction Cooktops

## Product Overview



Model number	KM 6370	KM 6375	KM 6377
<b>Induction cooktop</b>			
Width	36" (90 cm)	36" (90 cm)	42" (106 cm)
240V/208V	●	●	●
<b>Controls</b>			
Direct Selection	–	–	–
Direct Selection Plus	●	●	●
Power levels with digital display	1 – 9 default, 1 – 12 extended	1 – 9 default, 1 – 12 extended	1 – 9 default, 1 – 12 extended
Change of Power levels	●	●	●
Control Panel placement	right front	right front	front center
<b>Design</b>			
Stainless steel frame	●	–	●
Frameless for flush mounting	–	●	–
EasyClean Ceran surface	●	●	●
<b>Cooking zones</b>			
Number of cooking zones	5	5	5
PowerFlex zones	1	1	2
Diameter in inches	9" – 15"	9" – 15"	9" – 15"
Power level in W/Booster/TwinBooster 1/Twin Booster 2	3,550/5,000/7,700	3,550/5,000/7,700	3,550/5,000/7,700
<b>Cooking zone</b>			
Position/Type/Diameter in inches	front left/Vario/6" – 9"	front left/Vario/6" – 9"	front left/Vario/6" – 9"
Power level in W/Booster/TwinBooster 1/Twin Booster 2	2,200/3,100/3,850	2,200/3,100/3,850	2,200/3,100/3,850
<b>Cooking zone</b>			
Position/Type/Diameter in inches	back left/Vario/6" – 9"	back left/Vario/6" – 9"	back left/Vario/6" – 9"
Power level in W/Booster/TwinBooster 1/Twin Booster 2	2,200/3,100/3,850	2,200/3,100/3,850	2,200/3,100/3,850
<b>Cooking zone</b>			
Position/Type/Diameter in inches	Center back/Vario/5 1/2" – 8"	Center back/Vario/5 1/2" – 8"	Center/Vario/7" – 11"
Power level in W/Booster/TwinBooster 1/Twin Booster 2	1,950/2,600	1,950/2,600	2,500/3,100/3,850
<b>Cooking zone</b>			
Position/Type/Diameter in inches	Center front/Vario/4" – 6"	Center front/Vario/4" – 6"	back right/Vario/6" – 9"
Power level in W/Booster/TwinBooster 1/Twin Booster 2	1,450/1,900	1,450/1,900	2,200/3,100/3,850
<b>Cooking zone</b>			
Position/Type/Diameter in inches	back right/Vario/7" – 11"	back right/Vario/7" – 11"	front right/Vario/6" – 9"
Power level in W/Booster/TwinBooster 1/Twin Booster 2	2,500/3,100/3,850	2,500/3,100/3,850	2,200/3,100/3,850
<b>Convenience features</b>			
Con@ctivity 2.0 – communication between cooktop and hood	●	●	●
Automatic pan size recognition	●	●	●
Extended zones	●	●	●
Stop&Go function/Keeping warm function	●/●	●/●	●/●
Minute minder/Timer/Auto heat-up	●/●/●	●/●/●	●/●/●
Programmable settings (e.g. buzzer tones)	●	●	●
<b>Indicators</b>			
Residual heat indicators/Power level display	●/●	●/●	●/●
<b>Safety</b>			
Safety switch-off	●	●	●
Safety lock/System lock	●/●	●/●	●/●
Fault indication/Integrated cooling fan/Overheating protection	●/●/●	●/●/●	●/●/●
<b>Technical data</b>			
Appliance dimensions in inches (W x H x D)	36" x 4 1/8" x 21 7/16"	35 7/8" x 4 3/8" x 20 3/16"	42 1/2" x 4 1/8" x 21 7/16"
Electrical requirements	240/208 V, 50 Amps	240/208 V, 50 Amps	240/208 V, 50 Amps
<b>Optional accessories</b>			
Miele Ceramic and Stainless Steel Cleaner	●	●	●
Razor blade glass scraper	●	●	●
Induction-Ready Casserole	●	●	●
<b>UMRP &amp; MAP/Retail pricing</b>	<b>\$3,499/\$3,599</b>	<b>\$3,399/\$3,499</b>	<b>\$3,999/\$4,099</b>
<b>Material number</b>	09775910	09775920	09775930





**Miele**

# Gas Cooktop Highlights

## Exclusive Features for Gourmet Results

### Gas Cooktops: Natural Gas or Liquid Propane

Miele offers the option of natural gas or liquid propane cooktops to meet your cooking needs.



### ComfortClean Grates

Fast cleaning: enjoy the convenience of removable, dishwasher-safe grates.



### Individual Design

Attractive designs to suit all tastes: a professional stainless steel or elegant ceramic glass.



### Installation Options

Miele Gas Cooktops offer variety, allowing you to choose from different design installations. Choose a flush mounted cooktop for a completely seamless look, or a proud installation, adding a lip of stainless steel above your countertop.



### Fast Ignition System

No need to press or hold the control: convenient rotary electronic controls to switch burners on.



### Wok Burner

Professional: single or dual-wok burner for uniform and/or separate power regulation of both flame rings.

# Gas Cooktops

## Product Overview



Model number	KM 2012 G	KM 3010 G	KM 2032 G
<b>Gas cooktop</b>			
Width	24" (60 cm)	24" (60 cm)	30" (76 cm)
G/LP (2 separate models)	●/-	●/-	●/-
<b>Controls</b>			
Stainless Steel knob controls	●	●	●
Control Panel placement	center front	center front	center front
<b>Design</b>			
Gas on glass	-	●	-
Stainless steel finish and frame	●	-	●
Flush mounting	-	-	-
Cast iron grates	●	●	●
Grates design	Linear	Hexa	Linear
<b>Burners</b>			
Number of sealed burners	4	4	5
<b>Cooking zones</b>			
Front Left:	Wok burner	High-speed burner	High-speed burner
Burner output in BTU	3,700 – 11,300	2,000 – 9,300	1,800 – 8,600
Back Left:	Simmer burner	Simmer burner	Simmer burner
Burner output in BTU	800 – 3,800	1,000 – 3,750	850 – 3,800
Front Right:	Normal burner	Normal burner	Normal burner
Burner output in BTU	1,200 – 5,500	1,450 – 5,800	1,200 – 5,500
Back Right:	Normal burner	Normal burner	Normal burner
Burner output in BTU	1,200 – 5,500	1,450 – 5,800	1,200 – 5,500
Front Center:	-	-	Wok
Burner output in BTU	-	-	3,700 – 11,300
Back Center:	-	-	-
Burner output in BTU	-	-	-
<b>Features</b>			
EasyClean Ceran surface	-	●	-
ComfortClean dishwasher-safe grates	-	●	-
<b>Safety</b>			
Ignition Safety control	●	●	●
QuickStart (fast ignition)	-	-	-
<b>Technical data</b>			
Appliance dimensions in inches (W x H x D)	23 1/16" x 2 3/16" x 20 1/4"	24 5/8" x 2 13/16" x 20 11/16"	29 1/2" x 2 1/8" x 20 1/2"
Total burner output in BTU	25,600	24,650	34,700
Electrical requirements	120 V, 60 Hz, 15 Amps	120 V, 60 Hz, 15 Amps	120 V, 60 Hz, 15 Amps
<b>Standard accessories</b>			
Wok ring	-	-	●
Trivet	-	-	-
<b>Optional accessories</b>			
KMGP 340 Griddle Plate	-	-	-
Miele Ceramic and Stainless Steel Cleaner	-	●	-
Razor blade glass scraper	-	●	-
<b>UMRP &amp; MAP/Retail pricing</b>	<b>\$1,199/\$1,299</b>	<b>\$1,399/\$1,499</b>	<b>\$1,199/\$1,299</b>
<b>Material Number</b>			
Natural Gas	11471350	06792680	10735660
Liquid Propane	-	-	-



# Gas Cooktops

## Product Overview



Model number	KM 3465 G/LP	KM 3464 G	KM 3474 G
<b>Gas cooktop</b>			
Width	30" (76 cm)	30" (76 cm)	36" (90 cm)
G/LP (2 separate models)	●/●	●/-	●/●
<b>Controls</b>			
Stainless Steel knob controls	●	●	●
Control Panel placement	right side	right side	center front
<b>Design</b>			
Gas on glass	-	-	-
Stainless steel finish and frame	●	●	●
Flush mounting	-	-	-
Cast iron grates	●	●	●
Grates design	Linear	Hexa	Hexa
<b>Burners</b>			
Number of sealed burners	4	4	5
<b>Cooking zones</b>			
Front Left:	Double-inset super burner	Double-inset super burner	Double-inset super burner
Burner output in BTU	620 – 15,300	620 – 15,300	620 – 15,300
Back Left:	High-speed burner	High-speed burner	High-speed burner
Burner output in BTU	1,700 – 9,000	1,700 – 9,000	1,700 – 9,000
Front Right:	High-speed burner	High-speed burner	Double-inset super burner
Burner output in BTU	1,700 – 9,000	1,700 – 9,000	620 – 15,300
Back Right:	Super burner	Super burner	High-speed burner
Burner output in BTU	2,500 – 12,000	2,500 – 12,000	1,700 – 9,000
Front Center:	-	-	-
Burner output in BTU	-	-	-
Back Center:	-	-	Super burner
Burner output in BTU	-	-	2,500 – 12,000
<b>Features</b>			
EasyClean Ceran surface	-	-	-
ComfortClean dishwasher-safe grates	-	-	-
<b>Safety</b>			
Ignition Safety control	●	●	●
QuickStart (fast ignition)	●	●	●
<b>Technical data</b>			
Appliance dimensions in inches (W x H x D)	30" x 3 1/4" x 21 5/16"	30" x 3 1/4" x 21 5/16"	36" x 3 3/8" x 21 5/16"
Total burner output in BTU	45,300	45,300	60,600
Electrical requirements	120 V, 60 Hz, 15 Amps	120 V, 60 Hz, 15 Amps	120 V, 15 Amps
<b>Standard accessories</b>			
Wok ring	●	●	●
Trivet	-	-	-
<b>Optional accessories</b>			
KMGP 340 Griddle Plate	●	●	●
Miele Ceramic and Stainless Steel Cleaner	-	-	●
Razor blade glass scraper	-	-	-
<b>UMRP &amp; MAP/Retail pricing</b>	<b>\$1,999/\$2,099</b>	<b>\$1,999/\$2,099</b>	<b>\$2,099/\$2,199</b>
<b>Material number</b>			
Natural Gas	06792700	06792780	06792760
Liquid Propane	06792730	-	-

# Gas Cooktops

## Product Overview



Model number	KM 3054 G	KM 2355 G/LP	KM 3475 G/LP
<b>Gas cooktop</b>			
Width	36" (90 cm)	36" (90 cm)	36" (90 cm)
G/LP (2 separate models)	●/-	●/●	●/●
<b>Controls</b>			
Stainless Steel knob controls	●	●	●
Control Panel placement	center front	center front	center front
<b>Design</b>			
Gas on glass	●	-	-
Stainless steel finish and frame	-	●	●
Flush mounting	-	●	-
Cast iron grates	●	●	●
Grates design	Hexa	Linear	Linear
<b>Burners</b>			
Number of sealed burners	5	5	5
<b>Cooking zones</b>			
Front Left:	-	Simmer burner	Double-inset super burner
Burner output in BTU	-	1,200 – 3,900	620 – 15,300
Back Left:	Super burner	High-speed burner	High-speed burner
Burner output in BTU	800 – 16,500	1,700 – 9,800	1,700 – 9,000
Front Right:	Normal burner	Normal burner	Double-inset super burner
Burner output in BTU	1,450 – 5,800	1,200 – 5,900	620 – 15,300
Back Right:	Normal burner	Normal burner	High-speed burner
Burner output in BTU	1,450 – 5,800	1,200 – 5,900	1,700 – 9,000
Front Center:	High-speed burner	-	-
Burner output in BTU	2,000 – 9,300	-	-
Back Center:	Simmer burner	Double-inset super burner	Super burner
Burner output in BTU	1,000 – 3,750	750 – 15,000	2,500 – 12,000
<b>Features</b>			
EasyClean Ceran surface	●	-	-
ComfortClean dishwasher-safe grates	●	●	-
<b>Safety</b>			
Ignition Safety control	●	●	●
QuickStart (fast ignition)	●	●	●
<b>Technical data</b>			
Appliance dimensions in inches (W x H x D)	37 1/16" x 2 13/16" x 20 11/16"	35 1/8" x 3 1/16" x 20 3/16"	36" x 3 3/8" x 21 5/16"
Total burner output in BTU	41,450	36,500	60,600
Electrical requirements	120 V, 60 Hz, 15 Amps	120 V, 15 Amps	120 V, 15 Amps
<b>Standard accessories</b>			
Wok ring	●	●	●
Trivet	-	●	-
<b>Optional accessories</b>			
KMGP 340 Griddle Plate	●	-	●
Miele Ceramic and Stainless Steel Cleaner	●	●	●
Razor blade glass scraper	●	-	-
<b>UMRP &amp; MAP/Retail pricing</b>	<b>\$2,199/\$2,299</b>	<b>\$2,199/\$2,299</b>	<b>\$2,099/\$2,199</b>
<b>Material number</b>			
Natural Gas	09272070	09450190	06792770
Liquid Propane	-	09456920	06792810

# Gas Cooktops

## Product Overview



Model number	KM 3484 G	KM 3485 G/LP
<b>Gas cooktop</b>		
Width	42" (106 cm)	42" (106 cm)
G/LP (2 separate models)	●/-	●/●
<b>Controls</b>		
Stainless Steel knob controls	●	●
Control Panel placement	right side	right side
<b>Design</b>		
Gas on glass	-	-
Stainless steel finish and frame	●	●
Flush mounting	-	-
Cast iron grates	●	●
Grates design	Hexa	Linear
<b>Burners</b>		
Number of sealed burners	6	6
<b>Cooking zones</b>		
Front Left:	Double-inset super burner	Double-inset super burner
Burner output in BTU	620 – 15,300	620 – 15,300
Back Left:	High-speed burner	High-speed burner
Burner output in BTU	1,700 – 9,000	1,700 – 9,000
Front Right:	Double-inset super burner	Double-inset super burner
Burner output in BTU	620 – 15,300	620 – 16,500
Back Right:	High-speed burner	High-speed burner
Burner output in BTU	1,700 – 9,000	1,700 – 9,000
Front Center:	Super burner	Super burner
Burner output in BTU	2,500 – 12,000	2,500 – 12,000
Back Center:	Super burner	Super burner
Burner output in BTU	2,500 – 12,000	2,500 – 12,000
<b>Features</b>		
EasyClean Ceran surface	-	-
ComfortClean dishwasher-safe grates	-	-
<b>Safety</b>		
Ignition Safety control	●	●
QuickStart (fast ignition)	●	●
<b>Technical data</b>		
Appliance dimensions in inches (W x H x D)	42 1/2" x 3 3/8" x 21 5/16"	42 1/2" x 3 3/8" x 21 5/16"
Total burner output in BTU	73,800	73,800
Electrical requirements	120 V, 15 Amps	120 V, 15 Amps
<b>Standard accessories</b>		
Wok ring	●	●
Trivet	-	-
<b>Optional accessories</b>		
KMGP 340 Griddle Plate	●	●
Miele Ceramic and Stainless Steel Cleaner	●	●
Razor blade glass scraper	-	-
<b>UMRP &amp; MAP/Retail pricing</b>	<b>\$2,299/\$2,399</b>	<b>\$2,299/\$2,399</b>
<b>Material number</b>		
Natural Gas	06792840	06792850
Liquid Propane	-	06792870



# CombiSet™ Highlights

## Exclusive Features for Gourmet Results

Miele CombiSets™ marry style and convenience. Despite each appliance working independently of the others, all look as if they fit together. Installed next to each other, they create a uniform and elegant ensemble. A design highlight in any kitchen!



### Appliance Widths

Choose from 12" or 15" on varied models: different widths allow you to mix-and-match to suit your needs.

### Stainless Steel Frame

Uniform frame design: no matter which combination of CombiSets™ are installed, they are always a perfect match.

### Inclined Control Panel

Perfect look: the ergonomically designed control panel simplifies operation, while its stainless steel knobs complement the matching design of the CombiSet™ elements.

### Indicators

Safe and effective: a display with up to three indicator modes.

# CombiSets™

## Product Overview



Model number	CS 1011 G	CS 1012-1 G/LP
<b>CombiSet™ type</b>	<b>Wok gas burner</b>	<b>Double gas burner</b>
Width	12" (30 cm)	12" (30 cm)
G/LP (2 separate models)	●/-	●/●
240 V/208 V (2 separate models)	-/-	-/-
<b>Design</b>		
Stainless steel finish and frame	●	●
EasyClean Ceran surface with stainless steel frame	-	-
<b>Cooking zones</b>		
Position/Type/Diameter in inches	Central/Double-Wokburner/-	Front/Normal burner/-
Power output/Booster/TwinBooster	680 – 17,500 BTU	775 BTU – 5,700 BTU
Position/Type/Diameter in inches	-/-/-	Back/High speed burner/-
Power output/Booster	-/-	1,550 BTU – 10,600 BTU
<b>Features</b>		
Tepan Yaki surface (2 zones)	-	-
BBQ surface in inches/BBQ power in W	-/-	-/-
Electric broiler/fryer power level in Fahrenheit	-/-	-/-
<b>Indicators</b>		
Residual heat indicator	●	●
Temperature reached indicator	-	-
Booster/In-operation/Extended area indicator	-/●/-	-/●/-
<b>Technical data</b>		
Appliance dimensions in inches (W x H x D)	11 5/16" x 4 3/16" x 20 1/2"	11 5/16" x 4 3/16" x 20 1/2"
Total burner output in BTU	17,500	16,300
Electrical requirements	120 V, 60 Hz, 15 Amps	120 V, 60 Hz, 15 Amps
<b>Standard accessories</b>		
Lava rock	-	-
Pasta insert/Fryer lid	-/-	-/-
<b>Optional accessories</b>		
Miele Ceramic and Stainless Steel Cleaner	-	-
CSZL 1500 connecting strip	●	●
CSGP 1300 Griddle Plate	-	-
<b>UMRP &amp; MAP/Retail pricing</b>	<b>\$1,199/\$1,299</b>	<b>\$1,199/\$1,299</b>
<b>Material number</b>		
Natural Gas	07141860	09026740
Liquid Propane	-	09026700



<b>Model number</b>	<b>CS 1112 E</b>
<b>CombiSet™ type</b>	<b>Electric double burner</b>
Width	12" (30 cm)
G/LP (2 separate models)	-/-
240 V/208 V (2 separate models)	●/-
<b>Design</b>	
Stainless steel finish and frame	-
EasyClean Ceran surface with stainless steel frame	●
<b>Cooking zones</b>	
Position/Type/Diameter in inches	Front/Single zone/5 3/4"
Power output/Booster/TwinBooster	1,200 W
Position/Type/Diameter in inches	Back/Variable zone/4" – 7"
Power output/Booster	700/1,800 W
<b>Features</b>	
Tepan Yaki surface (2 zones)	-
BBQ surface in inches/BBQ power in W	-/-
Electric broiler/fryer power level in Fahrenheit	-/-
<b>Indicators</b>	
Residual heat indicator	●
Temperature reached indicator	-
Booster/In-operation/Extended area indicator	-/●/-
<b>Technical data</b>	
Appliance dimensions in inches (W x H x D)	11 5/16" x 3 5/8" x 20 1/2"
Electrical requirements	240 V, 60 Hz, 20/15 Amps
<b>Standard accessories</b>	
Lava rock	-/-
Pasta insert/Fryer lid	-
<b>Optional accessories</b>	
Miele Ceramic and Stainless Steel Cleaner	●
CSZL 1500 connecting strip	●
CSGP 1300 Griddle Plate	-
<b>UMRP &amp; MAP/Retail pricing</b>	<b>\$1,199/\$1,299</b>
<b>Material number</b>	
240 V	07141710
208 V	-

# CombiSets™

## Product Overview



Model number	CS 1322 BG	CS 1327 Y
<b>CombiSet™ type</b>	<b>Electric barbecue</b>	<b>Tepan Yaki</b>
Width	15" (38 cm)	15" (38 cm)
G/LP (2 separate models)	-/-	-/-
240 V/208 V (2 separate models)	●/●	●/-
<b>Design</b>		
Stainless steel finish and frame	●	●
EasyClean Ceran surface with stainless steel frame	-	-
<b>Cooking zones</b>		
Position/Type/Diameter in inches	-/-/-	Front/Tepan Yaki/-
Power output/Booster/TwinBooster	-/-/-	1,200 W/-/-
Position/Type/Diameter in inches	-/-/-	Back/Tepan Yaki/-
Power output/Booster	-/-	1,200 W/-
<b>Features</b>		
Tepan Yaki surface (2 zones)	-	●
BBQ surface in inches/BBQ power in W	9 13/16" x 16 9/16"/3,400	-/-
Electric broiler/fryer power level in Fahrenheit	-/-	-/-
<b>Indicators</b>		
Residual heat indicator	●	●
Temperature reached indicator	-	-
Residual heat/Booster/In-operation/Extended area indicator	-/-/●/-	●/-/●/-
<b>Technical data</b>		
Appliance dimensions in inches (W x H x D)	14 15/16" x 4 15/16" x 20 1/2"	14 15/16" x 3 5/8" x 20 1/2"
Electrical requirements	208 V/240 V, 60 Hz, 15 Amps	240 V, 60 Hz, 15 Amps
<b>Standard accessories</b>		
Lava rock	●	-
Pasta insert/Fryer lid	-/-	-/-
<b>Optional accessories</b>		
Miele Ceramic and Stainless Steel Cleaner	●	●
CSZL 1500 connecting strip	●	●
CSGP 1300 Griddle Plate	-	-
<b>UMRP &amp; MAP/Retail pricing</b>	<b>\$1,649/\$1,749</b>	<b>\$2,299/\$2,399</b>
<b>Material number</b>		
240 V	07141800	07890140
208 V	07235280	-



# CombiSets™

## Product Overview



<b>Model number</b>	<b>CS 1411 F</b>
<b>CombiSet™ type</b>	<b>Electric boiler/fryer</b>
Width	12" (30 cm)
G/LP (2 separate models)	-/-
240 V/208 V (2 separate models)	●/-
<b>Design</b>	
Stainless steel finish and frame	●
EasyClean Ceran surface with stainless steel frame	-
<b>Cooking zones</b>	
Position/Type/Diameter in inches	-/-/-
Power output/Booster/TwinBooster	-/-/-
Position/Type/Diameter in inches	-/-/-
Power output/Booster	-/-
<b>Features</b>	
Tepan Yaki surface (2 zones)	-
BBQ surface in inches/BBQ power in W	-/-
Electric broiler/fryer power level in Fahrenheit	●/176 – 392°F
<b>Indicators</b>	
Residual heat indicator	●
Temperature reached indicator	●
Booster/In-operation/Extended area indicator	●/-
<b>Technical data</b>	
Appliance dimensions in inches (W x H x D)	11 5/16" x 9 1/16" x 20 1/2"
Electrical requirements	240 V, 60 Hz, 15 Amps
<b>Standard accessories</b>	
Lava rock	-
Pasta insert/Fryer lid	●/●
<b>Optional accessories</b>	
Miele Ceramic and Stainless Steel Cleaner	-
CSZL 1500 connecting strip	●
CSGP 1300 Griddle Plate	-
<b>UMRP &amp; MAP/Retail pricing</b>	<b>\$1,799/\$1,899</b>
<b>Material number</b>	
240 V	07141820
208 V	-

# Cooktop and CombiSet™ Accessories

## Product Overview



### CSZL 1500 Connecting Strip for CS 1000 Series CombiSet™ units

- For installing several CombiSet elements in one single cut-out
- Elegant - including stainless steel strips to cover gaps
  - Includes spring clips for installation in a cut-out

Material Number: 09102880  
UMRP/MAP: \$100  
Retail Pricing: \$100



### Razor Blade Glass Scraper

- For ceramic glass cooktops
- Easy removal of dried food residue
  - No damage to cooktop surface

Material Number: 01065471  
UMRP/MAP: \$18  
Retail Pricing: \$18



### Gourmet Casserole HUB 62-22

- For ovens, combi-steam ovens and induction cooktops
- Made from die-cast aluminum with high-quality non-sticking coating
  - Casserole lid can be ordered separately
  - Dimensions in W x D x H: 16.6" x 10.1" x 3.4"

Material Number: 10314280  
UMRP/MAP: \$229  
Retail Pricing: \$229



### Gourmet Casserole HUB 62-35

- For frying, braising and gratinating
- Made from die-cast aluminium with high-quality non-sticking coating
  - Casserole lid can be ordered separately
  - For all ovens and cooktops, except gas cooktops
  - Dimensions in W x D x H: 16.6" x 14.8" x 3.4"

Material Number: 10314300  
UMRP/MAP: \$269  
Retail Pricing: \$269



### Induction-ready Gourmet Casserole HUB 5001-XL

- For frying, braising and gratinating
- Made from die-cast aluminium with high quality non-sticking coating
  - Casserole lid can be ordered separately
  - For all ovens and cooktops, except gas cooktops
  - Dimensions in W x D x H: 17.6" x 15.2" x 3.4"

Material Number: 10314310  
UMRP/MAP: \$269  
Retail Pricing: \$269





con@ctivity 2.0

# Ventilation Hood Highlights

## Excellent Features for a Clean Atmosphere

### WifiConn@ct

Miele's WifiConn@ct feature allows users to conveniently connect their Miele appliances to the internet via a Wifi router and the Miele@mobile app. The many benefits include using your smartphone or tablet to: check an appliance status while home or away, receive alert notifications, or visit the Miele online shop to place orders.

### Con@ctivity 2.0

Miele's Con@ctivity 2.0 feature allows you to concentrate fully on cooking, leaving the rest up to its wireless technology. Con@ctivity 2.0 gathers information from the induction cooktop and transmits it to the ventilation hood, ensuring the hood operates at the optimum power setting based on your cooking environment. To avoid unnecessary energy consumption, once the cooktop is turned off the ventilation hood will run for up to 15 minutes, depending on what is being cooked.

Con@ctivity 2.0 can control the following functions for you:

- Switching on the hood and its lighting when the cooktop is operating
- Automatic power level adjustment – to suit your cooktop setting
- Automatic delayed shutdown times (in stages of 5 or 15 minutes)
- Automatic switch-off of the hood and cooktop lighting

If needed, you may override automatic operation or use your ventilation hood manually at any time during cooking.

### Required Components

In order for Con@ctivity 2.0 to function, a network-capable Miele ventilation hood and Miele induction cooktop with Con@ctivity 2.0 must be installed together. A suitable wireless stick for the induction cooktop is supplied with network-capable ventilation hoods.



### LED Lighting

Specially developed for select Miele ventilation hoods, LED lighting shines a more natural light to highlight the pure color and texture of your food, but also saves energy. This long lasting LED lighting is tested to last the 20 year life cycle of your hood.



### 10-Ply Stainless Steel Grease Filters

Convenient cleaning: the high-quality metal grease filters are dishwasher-safe and extremely durable. Efficiently and effectively filtering grease, odor and steam from your kitchen.



### OdorFree Charcoal Filter

Removes unpleasant odors: molecules are trapped in the micro-pores, reacts with the active charcoal and converts the molecules into an odorless substance, therefore being neutralized.



### Miele CleanCover

Miele's unique CleanCover, a smooth liner inside the canopy, prevents exposure to live components, cables and sharp edges.



### Delayed Shutdown

Odor-free room air: after cooking, the fan can be set to switch off automatically after a 5 or 15 minute period.

# Wall Hoods

## Product Overview



Model number	PUR 88 W	PUR 98 W
<b>Installation</b>		
Wall/Island ventilation hood	●/-	●/-
Width	30" (60 cm)	36" (90 cm)
<b>Venting type</b>		
Vented/Recirculating	●/●	●/●
<b>User convenience</b>		
Front-mounted controls	●	●
Touch on Glass controls	-	-
Programmable filter saturation timer	-	-
Easy-to-clean CleanCover	●	●
Delayed shutdown for 5 or 15 mins.	-	-
Con@ctivity 2.0 – communication between hood and induction cooktop	-	-
Automatic shut-off of intensive level, programmable for 10 minutes	●	●
Dishwasher-safe stainless steel grease filters	2	3
<b>Networking of domestic appliances</b>		
Miele@Home/WiFiConn@ct/MobileControl	-/-/-	-/-/-
<b>Lighting</b>		
Halogen	-	-
LED ClearView lighting	●	●
Number x W	2 x 3 W	2 x 3 W
Multi-colored LED glass-edge lighting	-	-
Dimmable lighting	-	-
<b>Blower</b>		
Maximum CFM setting	625	625
Fan speeds (incl. intensive)	4	4
<b>Technical data</b>		
Canopy dimensions in inches (W x H x D)	26 <sup>7</sup> / <sub>16</sub> " x 2 <sup>7</sup> / <sub>16</sub> " x 19 <sup>11</sup> / <sub>16</sub> "	35 <sup>3</sup> / <sub>8</sub> " x 2 <sup>7</sup> / <sub>16</sub> " x 19 <sup>11</sup> / <sub>16</sub> "
Overall height in inches – vented	26 <sup>15</sup> / <sub>16</sub> " - 39 <sup>9</sup> / <sub>16</sub> "	26 <sup>15</sup> / <sub>16</sub> " - 39 <sup>9</sup> / <sub>16</sub> "
Overall height in inches – recirculating	32 <sup>1</sup> / <sub>16</sub> " - 44 <sup>1</sup> / <sub>16</sub> "	32 <sup>1</sup> / <sub>16</sub> " - 44 <sup>1</sup> / <sub>16</sub> "
Electrical requirements	120 V, 60 Hz, 15 Amps	120 V, 60 Hz, 15 Amps
Plug type	NEMA 5-15 plug	NEMA 5-15 plug
<b>Installation notes</b>		
Vent connection top/rear/side	●/●/-	●/●/-
Telescopic chimney/Telescopic wall bracket	●/-	●/-
Glass/Stainless steel panels (DRP 6590) – sold separately	-/-	-/-
<b>Optional accessories</b>		
Recirculation kit/OdorFree charcoal filter	Add DUW20/DKF 12-900	Add DUW20/ DKF 12-900
R2000 Reducing Collar	●	●
<b>RAL option</b>		
RAL colors (over 200 options)	-	-
<b>UMRP &amp; MAP/Retail pricing</b>	<b>\$1,099/\$1,199</b>	<b>\$1,199/\$1,299</b>
<b>Material number</b>		
Stainless Steel	10743170	10743150
White & Black	-	-
Brilliant White	-	-
Obsidian Black	-	-

# Wall Hoods

## Product Overview



Model number	DA 398-7	DA 399-7	DA 5428 W
<b>Installation</b>			
Wall/Island ventilation hood	●/-	●/-	●/-
Width	30" (60 cm)	36" (90 cm)	48" (120 cm)
<b>Venting type</b>			
Vented/Recirculating	●/●	●/●	●/●
<b>User convenience</b>			
Front-mounted controls	●	●	●
Touch on Glass controls	-	-	-
Programmable filter saturation timer	●	●	●
Easy-to-clean CleanCover	●	●	●
Delayed shutdown for 5 or 15 mins.	-	-	●
Con@ctivity 2.0 – communication between hood and induction cooktop	-	-	-
Automatic shut-off of intensive level, programmable for 10 minutes	-	-	●
Dishwasher-safe stainless steel grease filters	2	3	4
<b>Networking of domestic appliances</b>			
Miele@Home/WiFiConn@ct/MobileControl	-/-/-	-/-/-	●/●/●
<b>Lighting</b>			
Halogen	-	-	●
LED ClearView lighting	●	●	●
Number x W	2 x 3 W	2 x 3 W	4 x 3 W
Multi-colored LED glass-edge lighting	-	-	-
Dimmable lighting	-	-	-
<b>Blower</b>			
Maximum CFM setting	625	625	625
Fan speeds (incl. intensive)	4	4	4
<b>Technical data</b>			
Canopy dimensions in inches (W x H x D)	29 <sup>7</sup> / <sub>16</sub> " x 4 <sup>3</sup> / <sub>4</sub> " x 20 <sup>1</sup> / <sub>2</sub> "	35 <sup>1</sup> / <sub>4</sub> " x 4 <sup>3</sup> / <sub>4</sub> " x 20 <sup>1</sup> / <sub>2</sub> "	47 <sup>3</sup> / <sub>16</sub> " x 4 <sup>3</sup> / <sub>4</sub> " x 20 <sup>1</sup> / <sub>2</sub> "
Overall height in inches – vented	27 <sup>3</sup> / <sub>8</sub> " – 40"	27 <sup>3</sup> / <sub>8</sub> " – 40"	29 <sup>3</sup> / <sub>8</sub> " – 41 <sup>1</sup> / <sub>2</sub> "
Overall height in inches – recirculating	32 <sup>1</sup> / <sub>2</sub> " – 45 <sup>1</sup> / <sub>16</sub> "	32 <sup>1</sup> / <sub>2</sub> " – 45 <sup>1</sup> / <sub>16</sub> "	34 <sup>7</sup> / <sub>16</sub> " – 46 <sup>5</sup> / <sub>8</sub> "
Electrical requirements	120 V, 60 Hz, 15 Amps	120 V, 60 Hz, 15 Amps	120 V, 60 Hz, 15 Amps
Plug type	NEMA 5-15 plug	NEMA 5-15 plug	NEMA 5-15 plug
<b>Installation notes</b>			
Vent connection top/rear/side	●/●/-	●/●/-	●/●/-
Telescopic chimney/Telescopic wall bracket	●/-	●/-	●/●
Glass/Stainless steel panels (DRP 6590) – sold separately	-/-	-/-	-/-
<b>Optional accessories</b>			
Recirculation kit/OdorFree charcoal filter	DUW 20/DKF 12-900	DUW 20/DKF 12-900	DUW 20/DKF 12-900
R2000 Reducing Collar	●	●	●
<b>RAL option</b>			
RAL colors (over 200 options)	-	-	-
<b>UMRP &amp; MAP/Retail pricing</b>	<b>\$2,049/\$2,149</b>	<b>\$2,049/\$2,149</b>	<b>\$2,749/\$2,849</b>
<b>Material number</b>			
Stainless Steel	10558810	10558800	10934860
White & Black	-	-	-
Brilliant White	-	-	-
Obsidian Black	-	-	-

# Wall Hoods

## Product Overview



Model number	DA 6596 W	DA 6698 W
<b>Installation</b>		
Wall/Island ventilation hood	●/–	●/–
Width	36" (90 cm)	36" (90 cm)
<b>Venting type</b>		
Vented/Recirculating	●/●	●/●
<b>User convenience</b>		
Front-mounted controls	●	●
Touch on Glass controls	–	●
Programmable filter saturation timer	●	●
Easy-to-clean CleanCover	●	●
Delayed shutdown for 5 or 15 mins.	●	●
Con@ctivity 2.0 – communication between hood and induction cooktop	●	●
Automatic shut-off of intensive level, programmable for 10 minutes	●	●
Dishwasher-safe stainless steel grease filters	3	3
<b>Networking of domestic appliances</b>		
Miele@Home/WiFiConn@ct/MobileControl	–/–/–	●/●/●
<b>Lighting</b>		
Halogen	–	–
LED ClearView lighting	●	●
Number x W	3 x 3 W	3 x 3 W
Multi-colored LED glass-edge lighting	–	–
Dimmable lighting	–	–
<b>Blower</b>		
Maximum CFM setting	625	625
Fan speeds (incl. intensive)	4	4
<b>Technical data</b>		
Canopy dimensions in inches (W x H x D)	35 <sup>3</sup> / <sub>8</sub> " x 2 <sup>3</sup> / <sub>4</sub> " x 19 <sup>11</sup> / <sub>16</sub> "	35 <sup>3</sup> / <sub>8</sub> " x 3 <sup>3</sup> / <sub>8</sub> " x 19 <sup>11</sup> / <sub>16</sub> "
Overall height in inches – vented	27 <sup>1</sup> / <sub>4</sub> " – 39 <sup>3</sup> / <sub>4</sub> "	28" – 40 <sup>9</sup> / <sub>16</sub> "
Overall height in inches – recirculating	32 <sup>1</sup> / <sub>4</sub> " – 45"	33 <sup>1</sup> / <sub>16</sub> " – 45 <sup>11</sup> / <sub>16</sub> "
Electrical requirements	120 V, 60 Hz, 15 Amps	120 V, 60 Hz, 15 Amps
Plug type	NEMA 5-15 plug	NEMA 5-15 plug
<b>Installation notes</b>		
Vent connection top/rear/side	●/●/–	●/●/–
Telescopic chimney/Telescopic wall bracket	●/●	●/●
Glass/Stainless steel panels (DRP 6590) – sold separately	09047920/09047970	–
<b>Optional accessories</b>		
Recirculation kit/OdorFree charcoal filter	DUW 20/DKF 12-900	DUW 20/DKF 12-900
R2000 Reducing Collar	●	●
<b>RAL option</b>		
RAL colors (over 200 options)	●	●
<b>UMRP &amp; MAP/Retail pricing</b>	<b>\$2,549/\$2,649</b>	<b>\$2,849/\$2,949</b>
<b>Material number</b>		
Stainless Steel	09762220	10877010
White & Black	–	–
Brilliant White	–	10877030
Obsidian Black	–	10877060



# Wall Hoods

## Product Overview



Model number	DA 6798 W	DA 6996 W	DA 6498 W grgr
<b>Installation</b>			
Wall/Island ventilation hood	●/–	●/–	●/–
Width	36" (90 cm)	36" (90 cm)	36" (90 cm)
<b>Venting type</b>			
Vented/Recirculating	●/●	●/●	●/●
<b>User convenience</b>			
Front-mounted controls	●	●	●
Touch on Glass controls	●	–	●
Programmable filter saturation timer	●	●	●
Easy-to-clean CleanCover	●	●	●
Delayed shutdown for 5 or 15 mins.	●	●	–
Con@ctivity 2.0 – communication between hood and induction cooktop	●	●	●
WifiConnect	–	–	●
Automatic shut-off of intensive level, programmable for 10 minutes	●	●	●
Dishwasher-safe stainless steel grease filters	3	3	●
<b>Networking of domestic appliances</b>			
Miele@Home/WiFiConn@ct/MobileControl	●/●/●	–/–/–	●/●/●
<b>Lighting</b>			
Halogen	–	–	–
LED ClearView lighting	●	●	●
Number x W	3 x 3 W	3 x 3 W	2 x 3 W
Multi-colored LED glass-edge lighting	–	–	–
Dimmable lighting	–	●	–
<b>Blower</b>			
Maximum CFM setting	625	625	625
Fan speeds (incl. intensive)	4	4	4
<b>Technical data</b>			
Canopy dimensions in inches (W x H x D)	35 3/8" x 22 3/8" x 19 7/16"	35 7/16" x 22 15/16" x 21 1/8"	35 3/8" x 21 3/16" x 20 9/16"
Overall height in inches – vented	–	–	–
Overall height in inches – recirculating	–	–	–
Electrical requirements	120 V, 60 Hz, 15 Amps	120 V, 60 Hz, 15 Amps	120 V, 60 Hz, 15 Amps
Plug type	NEMA 5-15 plug	NEMA 5-15 plug	NEMA 5-15 plug
<b>Installation notes</b>			
Vent connection top/rear/side	●/●/–	●/●/–	●/●/–
Telescopic chimney/Telescopic wall bracket	–/●	–/●	–/●
Glass/Stainless steel panels (DRP 6590) – sold separately	–/–	–/–	–
<b>Optional accessories</b>			
Recirculation kit/OdorFree charcoal filter	DUW 20/DKF 25-900	DUW 20/DKF 25-900	DUW 20/DKF 25-900
R2000 Reducing Collar	●	●	●
<b>RAL option</b>			
RAL colors (over 200 options)	–	–	–
<b>UMRP &amp; MAP/Retail pricing</b>	<b>\$2,499/\$2,599</b>	<b>\$2,849/\$2,949</b>	<b>\$2,149/\$2,249</b>
<b>Material number</b>			
Stainless Steel	10876860	–	–
White & Black	–	–	–
Brilliant White	–	10418850	–
Obsidian Black	–	–	–
Graphite Grey	–	–	10811940

# Island Hoods

## Product Overview



Model number	PUR 98 D	DA 4248 V D	DA 6596 D
<b>Installation</b>			
Wall/Island ventilation hood	-/●	-/●	-/●
Width	36" (90 cm)	48" (120 cm)	36" (90 cm)
<b>Venting type</b>			
Vented/Recirculating	●/●	●/-	●/●
<b>User convenience</b>			
Front-mounted controls	●	●	●
Touch on Glass controls	-	-	-
Programmable filter saturation timer	-	●	●
Easy-to-clean CleanCover	●	●	●
Delayed shutdown for 5 or 15 mins.	-	●	●
Con@ctivity 2.0 – communication between hood and induction cooktop	-	●	●
Automatic shut-off of intensive level, programmable for 10 minutes	●	●	●
Dishwasher-safe stainless steel grease filters	3	6	3
Motorized chimney	-	●	-
<b>Networking of domestic appliances</b>			
Miele@Home/WiFiConn@ct/MobileControl	-/-/-	●/●/●	-/-/-
<b>Lighting</b>			
Halogen	-	-	-
LED ClearView lighting	●	●	●
Number x W	2 x 3 W	4 x 3 W	4 x 3 W
Multi-colored LED glass-edge lighting	-	-	-
Dimmable lighting	-	-	-
<b>Blower</b>			
Maximum CFM setting	625	625	625
Fan speeds (incl. intensive)	4	4	4
<b>Technical data</b>			
Canopy dimensions in inches (W x H x D)	35 3/8" x 2 3/4" x 23 9/16"	47 3/16" x 2 3/4" x 27 1/8"	35 3/8" x 2 3/4" x 23 9/16"
Overall height in inches – vented	27 3/16" - 39"	29 3/4" - 41 7/16"	27 3/16" - 39"
Overall height in inches – recirculating	29 1/2" - 41 3/4"	-	29 1/2" - 41 3/4"
Electrical requirements	120 V, 60 Hz, 15 Amps	120 V, 60 Hz, 15 Amps	120 V, 60 Hz, 15 Amps
<b>Installation notes</b>			
Vent connection top/rear/side	●/-/-	●/-/-	●/-/-
Telescopic chimney/Telescopic wall bracket	●/-	●/-	●/-
Glass/Stainless steel panels (DRP 6590) – sold separately	-/-	-/-	09048010/09048020
<b>Optional accessories</b>			
Recirculation kit/OdorFree charcoal filter	DUI 32/DKF 12-900	-/-	DUI 32/DKF 12-900
R2000 Reducing Collar	●	●	●
<b>RAL option</b>			
RAL colors (over 200 options)	-	-	●
<b>UMRP &amp; MAP/Retail pricing</b>	<b>\$1,849/\$1,949</b>	<b>\$4,399/\$4,499</b>	<b>\$3,599/\$3,699</b>
<b>Material number</b>			
Stainless Steel	10743130	10877250	09762240
White & Black	-	-	-
Brilliant White	-	-	-
Obsidian Black	-	-	-

# Island Hoods

## Product Overview



<b>Model number</b>	<b>DA 6698 D</b>
<b>Installation</b>	
Wall/Island ventilation hood	-/●
Width	36" (90 cm)
<b>Venting type</b>	
Vented/Recirculating	●/●
<b>User convenience</b>	
Front-mounted controls	●
Touch on Glass controls	●
Programmable filter saturation timer	●
Easy-to-clean CleanCover	●
Delayed shutdown for 5 or 15 mins.	●
Con@ctivity 2.0 – communication between hood and induction cooktop	●
Automatic shut-off of intensive level, programmable for 10 minutes	●
Dishwasher-safe stainless steel grease filters	4
Motorized chimney	-
<b>Networking of domestic appliances</b>	
Miele@Home/WiFiConn@ct/MobileControl	●/●/●
<b>Lighting</b>	
Halogen	-
LED ClearView lighting	●
Number x W	4 x 3 W
Multi-colored LED glass-edge lighting	-
Dimmable lighting	-
<b>Blower</b>	
Maximum CFM setting	625
Fan speeds (incl. intensive)	4
<b>Technical data</b>	
Canopy dimensions in inches (W x H x D)	35 <sup>3</sup> / <sub>8</sub> " x 3 <sup>3</sup> / <sub>8</sub> " x 23 <sup>9</sup> / <sub>16</sub> "
Overall height in inches – vented	27 <sup>3</sup> / <sub>4</sub> " – 39 <sup>9</sup> / <sub>16</sub> "
Overall height in inches – recirculating	30 <sup>1</sup> / <sub>8</sub> " – 43 <sup>5</sup> / <sub>16</sub> "
Electrical requirements	120 V, 60 Hz, 15 Amps
<b>Installation notes</b>	
Vent connection top/rear/side	●/-/-
Telescopic chimney/Telescopic wall bracket	●/-
Glass/Stainless steel panels (DRP 6590) – sold separately	-
<b>Optional accessories</b>	
Recirculation kit/OdorFree charcoal filter	DUI 32/DKF 12-900
R2000 Reducing Collar	-
<b>RAL option</b>	
RAL colors (over 200 options)	●
<b>UMRP &amp; MAP/Retail pricing</b>	<b>\$3,999/\$4,099</b>
<b>Material number</b>	
Stainless Steel	10877210
White & Black	-
Brilliant White	10877230
Obsidian Black	10877240

# Built-In Hoods

## Product Overview



Model number	DA 2360	DA 2390
<b>Installation</b>		
Built-in/framed canopy	-/●	-/●
Width	24" (60 cm)	36" (90 cm)
<b>Venting type</b>		
Vented/Recirculating	●/●	●/●
<b>User convenience</b>		
Motorized Canopy	-	-
Front backlit controls/Joystick switch controls	●/-	●/-
Delayed shutdown for 5 or 15 mins.	-	-
Automatic shut-off of intensive level, programmable for 10 minutes	●	●
Programmable filter saturation timer	-	-
Easy-to-clean CleanCover	●	●
Dishwasher-safe stainless steel grease filters	1	2
Con@ctivity 2.0	-	-
<b>Networking of domestic appliances</b>		
Miele@Home/WiFiConn@ct/MobileControl	-/-/-	-/-/-
<b>Lighting</b>		
Halogen/LED ClearView lighting	-/●	-/●
Number x W	2 x 3 W	4 x 3 W
Dimmable lighting	-	-
<b>Blower</b>		
Maximum CFM setting	625	625
Fan speeds (incl. intensive)	4	4
<b>Technical data</b>		
Canopy dimensions in inches (W x H x D)	23" x 13 5/16" x 11 11/16"	34 11/16" x 13 5/16" x 11 11/16"
Electrical requirements	120 V, 60 Hz, 15 Amps	120 V, 60 Hz, 15 Amps
Plug type	NEMA 5-15 plug	NEMA 5-15 plug
ADA Compliant	-	-
<b>Installation notes</b>		
Vent connection top/rear/side	●/●/-	●/●/-
<b>Standard accessories</b>		
Remote Control	-	-
<b>Optional accessories</b>		
Recirculating kit	DUU 151; DUU 150	DUU 151; DUU 150
OdorFree charcoal filter	DKF 19-900	DKF 19-900
Installation kit for custom cabinetry (DML 400)	-	-
DAA6 trim kit adapter	●	●
<b>Finishes</b>		
Stainless Steel	●	●
Silver enamel with SS controls	-	-
<b>UMRP &amp; MAP/Retail pricing</b>	<b>\$949/\$1,049</b>	<b>\$1,199/\$1,299</b>
<b>Material number</b>	<b>10765130</b>	<b>10743660</b>

# Built-In Hoods

## Product Overview



Model number	DA 2518	DA 2588	DA 2628
<b>Installation</b>			
Built-in/framed canopy	-/●	-/●	●/-
Width	44" (110 cm)	32" (80 cm)	46" (116 cm)
<b>Venting type</b>			
Vented/Recirculating	●/●	●/●	●/-
<b>User convenience</b>			
Motorized Canopy	-	-	-
Front backlit controls/Joystick switch controls	●/-	●/-	●/-
Delayed shutdown for 5 or 15 mins.	●	●	●
Automatic shut-off of intensive level, programmable for 10 minutes	●	●	●
Programmable filter saturation timer	●	●	-
Easy-to-clean CleanCover	●	●	●
Dishwasher-safe stainless steel grease filters	3	2	4
Con@ctivity 2.0	-	-	●
<b>Networking of domestic appliances</b>			
Miele@Home/WiFiConn@ct/MobileControl	●/●/●	●/●/●	●/●/●
<b>Lighting</b>			
Halogen/LED ClearView lighting	-/●	-/●	-/●
Number x W	4 x 3 W	2 x 3 W	3 x 4.5 W
Dimmable lighting	●	●	●
<b>Blower</b>			
Maximum CFM setting	625	625	625
Fan speeds (incl. intensive)	4	4	4
<b>Technical data</b>			
Canopy dimensions in inches (W x H x D)	43 <sup>5</sup> / <sub>16</sub> " x 2" x 15 <sup>3</sup> / <sub>4</sub> "	31 <sup>1</sup> / <sub>2</sub> " x 2" x 15 <sup>3</sup> / <sub>4</sub> "	46 <sup>7</sup> / <sub>16</sub> " x 13 <sup>1</sup> / <sub>2</sub> " x 11 <sup>9</sup> / <sub>16</sub> "
Electrical requirements	120 V, 60 Hz, 15 Amps	120 V, 60 Hz, 15 Amps	120 V, 60 Hz, 15 Amps
Plug type	NEMA 5-15 plug	NEMA 5-15 plug	NEMA 5-15 plug
ADA Compliant	-	-	●
<b>Installation notes</b>			
Vent connection top/rear/side	●/-/-	●/-/-	●/●/-
<b>Standard accessories</b>			
Remote Control	-	-	●
<b>Optional accessories</b>			
Recirculating kit	DUU 151; DUU 150	DUU 151; DUU 150	-
OdorFree charcoal filter	DKF 15-900	DKF 15-900	-
Installation kit for custom cabinetry (DML 400)	-	-	-
<b>Finishes</b>			
Stainless Steel	-	-	●
Silver enamel with SS controls	●	●	-
<b>UMRP &amp; MAP/Retail pricing</b>	<b>\$1,649/\$1,749</b>	<b>\$1,449/\$1,549</b>	<b>\$2,199/\$2,299</b>
<b>Material number</b>			
Stainless Steel	10876740	10876770	10876800
Brilliant White	-	-	-

# Built-In Hoods

## Product Overview



<b>Model number</b>	<b>DA 2698</b>
<b>Installation</b>	
Built-in/framed canopy	●/–
Width	36" (90 cm)
<b>Venting type</b>	
Vented/Recirculating	●/●
<b>User convenience</b>	
Motorized Canopy	–
Front backlit controls/Joystick switch controls	●/–
Delayed shutdown for 5 or 15 mins.	●
Automatic shut-off of intensive level, programmable for 10 minutes	●
Programmable filter saturation timer	●
Easy-to-clean CleanCover	●
Dishwasher-safe stainless steel grease filters	2
Con@ctivity 2.0	●
<b>Networking of domestic appliances</b>	
Miele@Home/WiFiConn@ct/MobileControl	●/●/●
<b>Lighting</b>	
Halogen/LED ClearView lighting	–/●
Number x W	4 x 3 W
Dimmable lighting	●
<b>Blower</b>	
Maximum CFM setting	625
Fan speeds (incl. intensive)	4
<b>Technical data</b>	
Canopy dimensions in inches (W x H x D)	34 5/8" x 13 1/2" x 11 1/2"
Electrical requirements	120 V, 60 Hz, 15 Amps
Plug type	NEMA 5-15 plug
ADA Compliant	●
<b>Installation notes</b>	
Vent connection top/rear/side	●/●/–
<b>Standard accessories</b>	
Remote Control	●
<b>Optional accessories</b>	
Recirculating kit	DUU 150; DUU 151
OdorFree charcoal filter	DKF 19-900
Installation kit for custom cabinetry (DML 400)	–
<b>Finishes</b>	
Stainless Steel	●
Silver enamel with SS controls	●
<b>UMRP &amp; MAP/Retail pricing</b>	<b>\$1,999/\$2,099</b>
<b>Material number</b>	
Stainless Steel	10876810
Brilliant White	10876830

# Built-In Hoods

## Product Overview



Model number	DA 3466	DA 3486	DA 3496
<b>Installation</b>			
Built-in/framed canopy	●/-	●/-	●/-
Width	24" (60 cm)	30" (76 cm)	36" (90 cm)
<b>Venting type</b>			
Vented/Recirculating	●/●	●/●	●/●
<b>User convenience</b>			
Front backlit controls/Joystick switch controls	●/-	●/-	●/-
Delayed shutdown for 5 or 15 mins.	-	-	-
Automatic shut-off of intensive level, programmable for 10 minutes	●	●	●
Programmable filter saturation timer	-	-	-
Easy-to-clean CleanCover	●	●	●
Dishwasher-safe stainless steel grease filters	1	2	2
<b>Networking of domestic appliances</b>			
Miele@Home/WiFiConn@ct/MobileControl	-/-/-	-/-/-	-/-/-
<b>Lighting</b>			
Halogen/LED ClearView lighting	-/●	-/●	-/●
Number x W	2 x 3 W	2 x 3 W	2 x 3 W
Dimmable lighting	-	-	-
<b>Blower</b>			
Maximum CFM setting	625	625	625
Fan speeds (incl. intensive)	4	4	4
<b>Technical data</b>			
Canopy dimensions in inches (W x H x D)	23 <sup>7</sup> / <sub>16</sub> " x 1 <sup>3</sup> / <sub>8</sub> " x 10 <sup>13</sup> / <sub>16</sub> " - 16 <sup>3</sup> / <sub>4</sub> "	29 <sup>13</sup> / <sub>16</sub> " x 1 <sup>3</sup> / <sub>8</sub> " x 10 <sup>13</sup> / <sub>16</sub> " - 16 <sup>3</sup> / <sub>4</sub> "	35 <sup>1</sup> / <sub>4</sub> " x 1 <sup>3</sup> / <sub>8</sub> " x 10 <sup>13</sup> / <sub>16</sub> " - 16 <sup>3</sup> / <sub>4</sub> "
Electrical requirements	120 V, 60 Hz, 15 Amps	120 V, 60 Hz, 15 Amps	120 V, 60 Hz, 15 Amps
Plug type	NEMA 5-15 plug	NEMA 5-15 plug	NEMA 5-15 plug
<b>Installation notes</b>			
Vent connection top/rear/side	●/-/-	●/-/-	●/-/-
<b>Optional accessories</b>			
Recirculating kit	DUU 151; DUU 150	DUU 151; DUU 150	DUU 151; DUU 150
OdorFree charcoal filter	DKF 13-900	DKF 13-900	DKF 13-900
Installation kit for custom cabinetry (DML 400)	●	●	●
<b>Finishes</b>			
Stainless Steel	●	●	●
Silver enamel with SS controls	-	-	-
<b>UMRP &amp; MAP/Retail pricing</b>	<b>\$1,199/\$1,299</b>	<b>\$1,249/\$1,349</b>	<b>\$1,299/\$1,399</b>
<b>Material number</b>	<b>10355910</b>	<b>09884690</b>	<b>10355940</b>

# Built-In Hoods

## Product Overview



<b>Model number</b>	<b>DA 3698</b>
<b>Installation</b>	
Built-in/framed canopy	●/–
Width	36" (90 cm)
<b>Venting type</b>	
Vented/Recirculating	●/●
<b>User convenience</b>	
Motorized Canopy	●
Front backlit controls/Joystick switch controls	●/–
Delayed shutdown for 5 or 15 mins.	●
Automatic shut-off of intensive level, programmable for 10 minutes	●
Programmable filter saturation timer	●
Easy-to-clean CleanCover	●
Dishwasher-safe stainless steel grease filters	2
Con@ctivity 2.0	●
<b>Networking of domestic appliances</b>	
Miele@Home/WiFiConn@ct/MobileControl	●/●/●
<b>Lighting</b>	
Halogen/LED ClearView lighting	–/●
Number x W	3 x 3 W
Dimmable lighting	–
<b>Blower</b>	
Maximum CFM setting	625
Fan speeds (incl. intensive)	4
<b>Technical data</b>	
Canopy dimensions in inches (W x H x D)	35 1/8" x 1 7/16" x 12 3/16"
Electrical requirements	120 V, 60 Hz, 15 Amps
Plug type	NEMA 5-15 plug
ADA Compliant	●
<b>Installation notes</b>	
Vent connection top/rear/side	●/●/–
<b>Standard accessories</b>	
Remote Control	●
<b>Optional accessories</b>	
Recirculating kit	DUU 151; DUU 150
OdorFree charcoal filter	DKF 19-900
Installation kit for custom cabinetry (DML 400)	–
<b>Finishes</b>	
Stainless Steel	●
Silver enamel with SS controls	–
<b>UMRP &amp; MAP/Retail pricing</b>	<b>\$2,249/\$2,349</b>
<b>Material number</b>	10876720



# Built-Under Hoods

## Product Overview



	DA 1260	DA 1280
<b>Model number</b>	DA 1260	DA 1280
<b>Installation</b>		
Built-under cabinet/wall mounted	●/●	●/●
Width	24" (60 cm)	30" (76 cm)
<b>Venting type</b>		
Vented/Recirculating	●/●	●/●
<b>User convenience</b>		
Sliding switch	●	●
Dishwasher-safe stainless steel grease filters	2	3
<b>Networking of domestic appliances</b>		
Miele@Home/WiFiConn@ct/MobileControl	-/-/-	-/-/-
<b>Lighting</b>		
LED ClearView lighting	●	●
Number x W	2 x 3 W	2 x 3 W
Dimmable lighting	-	-
<b>Blower</b>		
Maximum CFM setting	400	400
Fan speeds (incl. intensive)	4	4
<b>Technical data</b>		
Appliance dimensions in inches (W x H x D)	23 1/2" x 5" x 19 11/16"	29 15/16" x 5" x 19 11/16"
Electrical requirements	120 V, 60 Hz, 15 Amps	120 V, 60 Hz, 15 Amps
Plug type	NEMA 5-15 plug	NEMA 5-15 plug
<b>Installation notes</b>		
Vent connection top/rear/side	●/-/-	●/-/-
<b>Optional accessories</b>		
OdorFree charcoal filter	DKF 18-900 (no recirculating kit needed)	DKF 18-900 (no recirculating kit needed)
R2000 Reducing Collar	●	●
<b>Finishes</b>		
Stainless Steel	●	●
RAL colors (over 200 options)	With orders over 10 units	With orders over 10 units
<b>UMRP &amp; MAP/Retail pricing</b>	<b>\$699/\$799</b>	<b>\$799/\$899</b>
<b>Material number</b>	10662780	10451490

# Downdraft Hoods

## Product Overview



Model number	DA 6881	DA 6891
<b>Installation</b>		
Downdraft	●	●
Width: 30" (76 cm)	30" (76 cm)	36" (90 cm)
<b>Venting type</b>		
Vented/Recirculating	●/●	●/●
<b>User convenience</b>		
Touch on glass controls	●	●
Delayed shutdown for 15 mins.	●	●
Dishwasher-safe stainless steel grease filters	2	2
Raises to 16" over cooktop surface	●	●
Safety temperature sensor	●	●
Safety motion sensor when retracting downward	●	●
<b>Networking of domestic appliances</b>		
Miele@Home/WiFiConn@ct/MobileControl	-/-/-	-/-/-
<b>Blower</b>		
Internal Blower option DAR 600	●	●
External Blower option DAR 1000	●	●
Fan speeds (incl. intensive)	4	4
<b>Technical data</b>		
Appliance dimensions in inches (W x H x D)	30" x 16" x 4 3/4"	36" x 16" x 4 3/4"
Electrical requirements	120 V, 60 Hz, 15 Amps	120 V, 60 Hz, 15 Amps
Plug type	Hard wired	Hard wired
<b>Optional accessories</b>		
Recirculation kit	DUU 2900	DUU 2900
OdorFree charcoal filter	DKF 18-900	DKF 18-900
<b>Finishes</b>		
Stainless steel	●	●
<b>UMRP &amp; MAP/Retail pricing</b>		
with 600 CFM	<b>\$2,299/\$2,399</b>	<b>\$2,399/\$2,499</b>
with 1000 CFM	<b>\$2,699/\$2,799</b>	<b>\$2,799/\$2,899</b>
<b>Material number</b>		
with 600 CFM	DA6881+internal	DA6891+internal
with 1000 CFM	DA6881+external	DA6891+external

# Ceiling Extractor

## Product Overview



<b>Model number</b>	<b>DA 2818</b>
<b>Installation</b>	
Ceiling Extractor	●
Width	43" (109 cm)
<b>Venting type</b>	
Vented/Recirculating	●/●
<b>User convenience</b>	
Motorized Canopy	–
Front backlit controls/Joystick switch controls	●/–
Delayed shutdown for 5 or 15 mins.	●
Automatic shut-off of intensive level, programmable for 10 mins	–
Programmable filter saturation timer	●
Easy-to-clean CleanCover	●
Dishwasher-safe stainless steel grease filters	2
Con@ctivity 2.0	●
<b>Networking of domestic appliances</b>	
Miele@Home/WiFiConn@ct/MobileControl	●/●/●
<b>Lighting</b>	
Halogen/LED ClearView lighting	–/●
Number x W	4 x 3 W
Dimmable lighting	●
<b>Blower</b>	
Maximum CFM setting	625
Fan speeds (incl. intensive)	4
<b>Technical data</b>	
Canopy dimensions in inches (W x H x D)	30" x 16" x 4 3/4"
Electrical requirements	120 V, 60 Hz, 15 Amps
Plug type	NEMA 5-15 plug
ADA Compliant	–
<b>Installation notes</b>	
Vent connection top/rear/side	●/●/●
<b>Optional accessories</b>	
Recirculation kit	DUU 2900-900
OdorFree charcoal filter	DKF 18-900
Installation kit for custom cabinetry (DML 400)	–
Remote Control	DARC6
<b>Finishes</b>	
Stainless steel	●
Silver enamel with SS controls	–
<b>UMRP &amp; MAP/Retail pricing</b>	<b>\$2,599/\$2,699</b>
<b>Material number</b>	09762150



# Ventilation Hood Accessories

## Product Overview - OdorFree Charcoal Filters



### DKF 12-900 OdorFree Charcoal Filter

- Prevents unpleasant odors in the kitchen
- For certain wall or island ventilation hoods
  - Contents: 1 filter

Material Number: 10363780  
UMRP/MAP: \$135  
Retail Pricing: \$135



### DKF 13-900 OdorFree Charcoal Filter

- Prevents unpleasant odors in the kitchen
- For Miele DA 34xx recirculation hoods
  - Contents: 1 filter

Material Number: 10363790  
UMRP/MAP: \$125  
Retail Pricing: \$125



### DKF 15-900 OdorFree Charcoal Filter

- Prevents unpleasant odors in the kitchen
- For Miele DA 2xxx recirculation hoods
  - Contents: 2 filters

Material Number: 10363800  
UMRP/MAP: \$125  
Retail Pricing: \$125



### DKF 18-900 OdorFree Charcoal Filter

- Prevents unpleasant odors in the kitchen
- For Miele DA 1xxx hoods
  - Contents: 1 filter and 1 adhesive film for initial installation

Material Number: 10363830  
UMRP/MAP: \$99.95  
Retail Pricing: \$99.95



### DKF 19-900 Odorfree Charcoal Filter

- Prevents unpleasant odors in the kitchen
- For Miele DA 2690/3690
  - Contents: 2 filters

Material Number: 10794600  
UMRP/MAP: \$125  
Retail Pricing: \$125



### DKF 22-1 Odorfree Charcoal Filter

- Prevents unpleasant odors in the kitchen
- For Miele DA 68x1 downdrafts
  - Contents: 2 filters

Material Number: 09812030  
UMRP/MAP: \$99.95  
Retail Pricing: \$99.95



### DKF 25-900 Odorfree Charcoal Filter

- Prevents unpleasant odors in the kitchen
- For certain wall or island ventilation hoods
  - Contents: 1 filter

Material Number: 10515270  
UMRP/MAP: \$99  
Retail Pricing: \$99

# Ventilation Hood Accessories

## Product Overview - Recirculating Kits, Parts and Accessories



### DUW 20 Recirculating Kit for all Wall Hoods except DA 249-4

To convert wall mounted ventilation hoods from venting to recirculation mode

- Uniform airflow in recirculation mode
- Reduces airflow noises
- Incl. in delivery: Recirculation switch, socket 6"

Material Number: 06264790  
UMRP/MAP: \$109  
Retail Pricing: \$109



### DUI 32 Recirculating Kit for Island Hoods

For converting island hoods from venting to recirculation mode

- Reduces airflow noises
- Uniform airflow in recirculation mode

Material Number: 09561760  
UMRP/MAP: \$109  
Retail Pricing: \$109



### DUU 151 Recirculating Kit for Built-in Hoods

To convert built-in ventilation hoods from venting to recirculation mode

- Uniform airflow in recirculation mode
- Reduces airflow noises
- Included in delivery: Stainless steel exhaust grill, hose clamp

Material Number: 07294230  
UMRP/MAP: \$109  
Retail Pricing: \$109



### DUU 150 Recirculation conversion kit

To convert built-in ventilation hoods from venting to recirculation mode

- Uniform airflow in recirculation mode
- Reduces airflow noises
- Included in delivery: Plastic exhaust grill and two hose clips

Material Number: 05696270  
UMRP/MAP: \$109  
Retail Pricing: \$109



### DUU 2900 Recirculation conversion kit

To convert ceiling extractor and downdraft system, from vented to recirculation mode

- Uniform airflow in recirculation mode
- Reduces airflow noises
- Included in delivery: Stainless steel exhaust grill, hose clamps, DKF 18-900 filters

Material Number: 09242390  
UMRP/MAP: \$499  
Retail Pricing: \$499



### DML 400 Installation Kit for Custom Cabinetry Installation - fits DA 34x0

Optical adjustment to design of kitchen

- For fitting original furniture trim on DA34xx

Material Number: 09232000  
UMRP/MAP: \$88  
Retail Pricing: \$88



### R2000 Reducing Collar

For reducing the environmental impact of your ventilation system by limiting the CFM output

- Output less than 400 CFM

Material Number: 08560801  
UMRP/MAP: \$127.66  
Retail Pricing: \$127.66



### DAA6 6" adapter

6" adapter for DA23xx and DA26xx line

Material Number: 28996387USA  
UMRP/MAP: \$59.00  
Retail Pricing: \$59.00

# Ventilation Hood Accessories

## Product Overview



### DATK 1-760 Chimney Extension

To extend the chimney

- Extend the stainless steel chimney by 30"
- Easy to adapt to your personal kitchen requirements

Material Number: 06847210  
UMRP/MAP: \$249  
Retail Pricing: \$249



### DATK 2-1000 Chimney Extension

To extend the chimney

- Extend the stainless steel chimney by 39.3"
- Easy to adapt to your personal kitchen requirements

Material Number: 06847220  
UMRP/MAP: \$309  
Retail Pricing: \$309



### DADC 6000 Chimney

An alternative, for extracting exhaust air upwards

- Flexible chimney height from 13" to 26"
- Wall-mounting material included

Stainless Steel for DA 6798 W  
Material Number: 09947450  
UMRP/MAP: \$199  
Retail Pricing: \$199

Brilliant White for DA 6996 W  
Material Number: 10331460  
UMRP/MAP: \$199  
Retail Pricing: \$199



### DRP 6590 W Glass Panels (3x) for DA 659x W

For ventilation hoods with multi-zone edge extraction

- Required accessories for hoods with multi-zone edge extraction
- Glass décor - coated glass, dishwasher-safe

Material Number: 09047920  
UMRP/MAP: \$115  
Retail Pricing: \$115



### DRP 6590 W Stainless Steel Panels (3x) for DA 659x

For ventilation hoods with multi-zone edge extraction

- Required accessories for hoods with multi-zone edge extraction
- Metal panels - dishwasher-safe

Material Number: 09047970  
UMRP/MAP: \$115  
Retail Pricing: \$115



### DRP 6590 D Glass Panels (3x)

For ventilation hoods with multi-zone edge extraction

- Required accessories for hoods with multi-zone edge extraction
- Glass décor - coated glass, dishwasher-safe

Material Number: 09048010  
UMRP/MAP: \$115  
Retail Pricing: \$115



### DRP 6590 D Stainless Steel Panels (3x)

For ventilation hoods with multi-zone edge extraction

- Required accessories for hoods with multi-zone edge extraction
- Metal panel - dishwasher-safe

Material Number: 09048020  
UMRP/MAP: \$115  
Retail Pricing: \$115









**Miele**

# Miele Creates the Perfect Cup Of Coffee

## Highlights Of Miele's Built-In Whole Bean Coffee Systems

### OneTouch and OneTouch for Two

Prepare one or two specialty beverages at the touch of a button. The OneTouch for Two function allows two glasses of latte macchiato, cappuccino, coffee or espresso to be made at the same time. Using the OneTouch function allows you to prepare a coffee drink under the central spout, and eliminates the need to move your glass or cup when preparing your favorite milk based beverage.



### Aromatic System

Intensive coffee aroma submerges the home with this intelligent technology.

### CupSensor

The unique CupSensor recognizes the rim of the cup and alters the position of the central spout accordingly.

### EasyClick Milk System

The convenient milk system simply clicks in and out of place at the front of the machine.

### Automatic Rinsing

After the preparation of specialty beverages with milk, the appliance is automatically rinsed.

### ComfortDoor

Provides convenient access to the bean, water and coffee grounds containers along with the drip tray.

# Built-In Coffee Machines

## Product Overview



Model	CVA 6401	CVA 6405 plumbed	CVA 6800
<b>Construction type</b>			
Built-in bean-to-cup coffee machine	●	●	●
Width	24" (60 cm)	24" (60 cm)	24" (60 cm)
<b>Design</b>			
PureLine/ContourLine	●/●	●/●	●/●
Display	DirectSensor	DirectSensor	M Touch
<b>Beverage specialities</b>			
Espresso/Coffee/Long coffee	●/●/●	●/●/●	●/●/●
Cappuccino/Latte Macchiato/Cafe Latte	●/●/●	●/●/●	●/●/●
Hot water/Hot milk/Milk froth	●/●/●	●/●/●	●/●/●
<b>Consumer benefits</b>			
OneTouch/OneTouch for Two preparation	●/●	●/●	●/●
Flavor preserving conical grinding unit	●	●	●
Second type of coffee possible using ground coffee	●	●	●
User profiles programmable	●	●	●
Grinding grade adjustable/Grinding grade programmable	●/●	●/●	●/●
Water quantity/Water temperature programmable	●/●	●/●	●/●
Pre-brewing/Milk quantity/Milk froth quantity programmable	●/●/●	●/●/●	●/●/●
Coffee pot function	●	●	●
<b>User convenience</b>			
Individual language selection	●	●	●
Time of day display/Date display	●/●	●/●	●/●
CupSensor	–	–	●
Remote Vision	–	–	●
Height adjustable central spout in inches	3.34" – 6.5"	3.34" – 6.5"	3.34" – 6.5"
ComfortDoor/BrilliantLight/Concealed door handle	●/●/●	●/●/●	●/●/●
Removable bean container	●	●	●
Capacity of coffee bean container in pounds	1.1 lb	1.1 lb	1.1 lb
Capacity of water container in ounces	77.77 oz	77.77 oz	77.77 oz
Switch-on time programmable/Switch-off time programmable	●/●	●/●	●/●
Standby time programmable/Time buffer in h	●/200	●/200	●/200
Can be combined with warming drawer	●	●	●
Fresh water connection	–	●	–
<b>Cleaning convenience</b>			
Convenient cleaning program/ComfortClean	●/●	●/●	●/●
Automatic rinsing of the milk pipework from the water container	●	●	●
Removable milk pipework/brew unit	●/●	●/●	●/●
<b>Safety</b>			
System lock	●	●	●
<b>Technical data</b>			
Appliance dimensions in inches (W x H x D)	23 7/16" x 17 15/16" x 19"	23 7/16" x 17 15/16" x 19"	23 7/16" x 17 15/16" x 19"
Electrical requirements	120 V, 60 Hz, 15 Amps	120 V, 60 Hz, 15 Amps	120 V, 60 Hz, 15 Amps
Plug type	NEMA 5 – 15 plug	NEMA 5 – 15 plug	NEMA 5 – 15 plug
Water Connection Requirements	–	Water pressure 14.5 and 145 psi	–
Hose Connection	–	Accepts 1/4" O.D. water line	–
<b>Standard Accessories</b>			
Milk container – Glass	●	●	●
Milk container – Storage lid	–	–	●
Descaling agent/Cleaning tablets	●/●	●/●	●/●
<b>UMRP &amp; MAP/Retail pricing</b>	<b>\$3,499/\$3,699</b>	<b>\$3,899/\$4,099</b>	<b>\$3,899/\$4,099</b>
<b>Item Number</b>			
Clean Touch Steel™	09676900	09676910	09676920
Brilliant White	09869070	–	–
Obsidian Black	09869050	–	–
Graphite Grey	–	–	–

# Built-In Coffee Machines

## Product Overview



<b>Model</b>	<b>CVA 6805 plumbed</b>
<b>Construction type</b>	
Built-in bean-to-cup coffee machine	●
Width	24" (60 cm)
<b>Design</b>	
PureLine/ContourLine	●/●
Display	M Touch
<b>Beverage specialities</b>	
Espresso/Coffee/Long coffee	●/●/●
Cappuccino/Latte Macchiato/Cafe Latte	●/●/●
Hot water/Hot milk/Milk froth	●/●/●
<b>Consumer benefits</b>	
OneTouch/OneTouch for Two preparation	●/●
Flavor preserving conical grinding unit	●
Second type of coffee possible using ground coffee	●
User profiles programmable	●
Grinding grade adjustable/Grinding grade programmable	●/●
Water quantity/Water temperature programmable	●/●
Pre-brewing/Milk quantity/Milk froth quantity programmable	●/●/●
Coffee pot function	●
<b>User convenience</b>	
Individual language selection	●
Time of day display/Date display	●/●
CupSensor	●
Remote Vision	●
Height adjustable central spout in inches	3.34" – 6.5"
ComfortDoor/BrilliantLight/Concealed door handle	●/●/●
Removable bean container	●
Capacity of coffee bean container in pounds	1.1 lb
Capacity of water container in ounces	77.77 oz
Switch-on time programmable/Switch-off time programmable	●/●
Standby time programmable/Time buffer in h	●/200
Can be combined with warming drawer	●
Fresh water connection	●
<b>Cleaning convenience</b>	
Convenient cleaning program/ComfortClean	●/●
Automatic rinsing of the milk pipework from the water container	●
Removable milk pipework/brew unit	●/●
<b>Safety</b>	
System lock	●
<b>Technical data</b>	
Appliance dimensions in inches (W x H x D)	23 <sup>7</sup> / <sub>16</sub> " x 17 <sup>15</sup> / <sub>16</sub> " x 19"
Electrical requirements	120 V, 60 Hz, 15 Amps
Plug type	NEMA 5 – 15 plug
Water Connection Requirements	Water pressure 14.5 and 145 psi
Hose Connection	Accepts 1/4" O.D. water line
<b>Accessories supplied</b>	
Milk container – Glass	●
Milk container – Storage lid	●
Descaling agent/Cleaning tablets	●/●
<b>UMRP &amp; MAP/Retail pricing</b>	<b>\$4,299/\$4,499</b>
<b>Item Number</b>	
Clean Touch Steel™	09676930
Brilliant White	09676950
Obsidian Black	09869100
Graphite Grey	10735650



# Which Convenience Features Are Particularly Important To You?

## The Product Highlights Of Miele Countertop Whole Bean Coffee Systems

### **OneTouch and OneTouch for Two**

Fully-automatic perfection: Preparation of one or two coffee specialities at the touch of a button. The OneTouch for Two function allows two glasses of latte macchiato, cappuccino, coffee or espresso to be made at the same time.



### **AromaticSystem**

Intensive coffee aroma submerges the home with this intelligent technology.

### **Automatic Rinsing Of Milk Pipework**

After making special coffee drinks that require milk, the machine is cleaned automatically.

### **Cappuccinatore**

Hot milk or creamy milk froth is delivered straight to your cup or glass from the Stainless steel milk flask.

### **Easily Removable Brew Unit**

Easy to remove and clean, your machine guarantees impeccable hygiene, long service life and perfect coffee enjoyment.

### **ComfortClean**

Thorough cleaning: many components are dishwasher-proof.

# Countertop Coffee Machines

## Product Overview



Model	CM 5300	CM 6150	CM 6350
<b>Construction type</b>			
Countertop bean-to-cup coffee machine	●	●	●
<b>Design</b>			
Control panel	DirectSensor	DirectSensor	DirectSensor
<b>Beverage specialities</b>			
Espresso/Coffee/Long Coffee/Ristretto	●/●/●/●	●/●/●/●	●/●/●/●
Cappuccino/Latte Macchiato/Cafe Latte	●/●/●	●/●/●	●/●/●
Hot Water/Hot Milk/Milk Froth	●/●/●	-/●/●	●/●/●
<b>Consumer benefits</b>			
OneTouch/OneTouch for Two preparation	●/●	●/●	●/●
Flavor preserving conical grinding unit	●	●	●
Second type of coffee possible using ground coffee	●	●	●
Programmable user profiles	-	4	4
Grinding grade adjustable/Grinding grade programmable	●/●	●/●	●/●
Water quantity/Water temperature programmable	●/●	●/●	●/●
Pre-brewing/Milk quantity/Milk froth quantity programmable	●/●/●	●/●/●	●/●/●
Coffee Pot Function	●	●	●
<b>User convenience</b>			
Individual language selection	●	●	●
Height adjustable central spout in inches	3 1/8" – 5 1/2"	3 1/8" – 5 1/2"	3 1/8" – 5 1/2"
Integrated Cup Warmer	-	-	●
BrilliantLight	-	-	●
Capacity of coffee bean container in ounces	7 oz	10.58 oz	10.58 oz
Capacity of waste container in portions	6 portions	10 portions	10 portions
Capacity of water container in ounces	44 oz	61 oz	61 oz
Switch-on time programmable/Switch-off time programmable	●/●	●/●	●/●
Standby time programmable/Time buffer in h	●/-	●/-	●/-
<b>Cleaning convenience</b>			
Convenient cleaning program/ComfortClean	●/●	●/●	●/●
Automatic rinsing of the milk pipework from the water container	-	●	●
Removable milk pipework/brew unit	●/●	●/●	●/●
<b>Safety</b>			
System lock	●	●	●
<b>Technical data</b>			
Appliance dimensions in inches (W x H x D)	9 1/2" x 14 3/16" x 18 1/8"	10" x 14 1/8" x 16 3/4"	10" x 14 1/8" x 16 3/4"
Electrical Requirements	120 V, 60 Hz, 15 Amps	120 V, 60 Hz, 15 Amps	120 V, 60 Hz, 15 Amps
Plug Type	NEMA 5 – 15 plug	NEMA 5 – 15 plug	NEMA 5 – 15 plug
<b>Standard accessories</b>			
Glass/Stainless steel milk flask	-/-	-/-	-/●
Descaling Agent/Cleaning tablets	●/●	●/●	●/●
<b>UMRP &amp; MAP/Retail pricing</b>	<b>\$1,499/\$1,599</b>	<b>\$1,899/\$1,999</b>	<b>\$2,299/\$2,399</b>
<b>Item Number</b>			
Lotus White		10662810	10662840
Obsidian Black	10969250	10662820	10662850
Graphite Grey	10969230	-	10731210



# Coffee Accessories

## Product Overview



### MB-CM Stainless Steel Milk Flask

- Used in preparing hot milk and milk froth for specialty beverages
- Store in refrigerator to keep milk cool and fresh
- Standard with CM 6350 Countertop Coffee Machines

Item Number: 10859920  
UMRP/MAP Price: \$49  
Retail Pricing: \$49

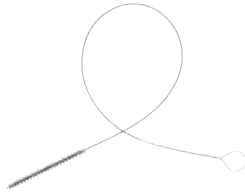

### Cleaning Brush for Milk Pipework

- Note: Milk pipework is automatically rinsed after each coffee drink is brewed
- This tool allows for manual cleaning to ensure the best hygiene for your machine

Item Number: 07331640  
UMRP/MAP Price: \$15.99  
Retail Pricing: \$15.99



### Glass Milk Flask Storage Lid

- Securely store milk in the glass milk flask for fresh and safe keeping

Item Number: 09327751  
UMRP/MAP Price: \$49  
Retail Pricing: \$49



### CJ1 TopTherm Coffee Pot

- Make and store up to 8 servings of coffee
- Insulated stainless steel for keeping coffee and tea hot

Item Number: 10694310  
UMRP/MAP Price: \$119  
Retail Pricing: \$119



### Milk Flask w/ EasyClick Cap (Left) Glass Milk Flask (Right)

- The Milk Flask w/ EasyClick Cap simply clicks into place at the front of the appliance and is easily removed
- The Glass Milk Flask is used in preparing hot milk and milk froth
- Standard with all built-in coffee machines

Item Number: 09552740    Item Number: 09627120  
UMRP/ MAP Price: \$139    UMRP/MAP Price: \$99  
Retail Price: \$139    Retail Price: \$99



### Black Edition - One For All

- Perfect for making espresso, coffee, as well as coffee specialties with milk.
- 100% Arabica
  - Full-bodied, balanced intensity
  - Fair trade / USDA organic certified DE-ÖKO-001, non-EU Agriculture
  - Created specifically for Miele coffee machines
  - 4 pack of 8.8 oz whole coffee beans roasted in Germany

Item Number: 11030100  
UMRP/MAP Price: \$44.99  
Retail Pricing: \$44.99



### Black Edition - Espresso

- Perfect for making espresso.
- 80% Arabica / 20% Robusta
  - Intense, strong flavors
  - Fair trade / USDA organic certified DE-ÖKO-001, non-EU Agriculture
  - Created specifically for Miele coffee machines
  - 4 pack of 8.8 oz whole coffee beans roasted in Germany

Item Number: 11029650  
UMRP/MAP Price: \$44.99  
Retail Pricing: \$44.99



### Black Edition - Café Crema

- Perfect for making Café Crema.
- 100% Arabica
  - Full-bodied
  - Fair trade / USDA organic certified DE-ÖKO-001, non-EU Agriculture
  - Created specifically for Miele coffee machines
  - 4 pack of 8.8 oz whole coffee beans roasted in Germany

Item Number: 11029370  
UMRP/MAP Price: \$44.99  
Retail Pricing: \$44.99



### Black Edition - Decaf

- Perfect for making decaf espresso, coffee, as well as coffee specialties with milk.
- 100% Arabica
  - Full-bodied, very intense
  - Fair trade / USDA organic certified DE-ÖKO-001, non-EU Agriculture
  - Created specifically for Miele coffee machines
  - 4 pack of 8.8 oz whole coffee beans roasted in Germany

Item Number: 11029870  
UMRP/MAP Price: \$44.99  
Retail Pricing: \$44.99



PerfectFresh Pro

# Which convenience features would you like?

## The product highlights\* of Miele refrigeration appliances

### PerfectFresh Pro

Food stays fresh for up to five times longer. In the automatically controlled temperature zones at temperatures between 32°F and 37°F meat, fish and many types of milk products remain fresh for up to three times longer. Fruit and vegetables retain their freshness for up to five times longer - thanks to the optimised humidity adjustment controls of the drawer. Furthermore, bright LED lighting has been integrated for a perfect overview of the stored food. PerfectFresh Pro is Miele's best system for perfect storage conditions for fresh produce.



### PerfectFresh

Food stays fresh for up to three times longer: the ideal storage temperature for fruit, vegetables, fish, meat and milk products.

### FlexiLight

Glare-free and unique: the LED glass shelf lighting, so versatile you can fit it where you need it most.

### Superior energy efficiency

High efficiency, great freshness and wide variety of uses.

### NoFrost

Never defrost again: thanks to circulation cooling, ice no longer forms in the interior cabinet which dispenses with the need for defrosting.

### ComfortClean

Fast cleaning: the high-quality shelves on the inside of the door can be cleaned in the dishwasher.

\* Depends on model

# PerfectCool™ Fridge-Freezers

## Product Overview



Model number	KFNS 37692 iDE-1	KFN 13923 DE	KFN 15943 DE
Series	PerfectCool	Freestanding	Freestanding
<b>Design Overview</b>			
Width	24"	24"	30"
Height	70"	80"	80"
Type	Bottom Mount	Bottom Mount	Bottom Mount
Integrated	●	–	–
Door hinge	Right (Convertible)	Right (Convertible)	Right (Convertible)
Custom panel and handle ready (VI Model)	●	–	–
Side by Side Combination (PerfectCool only)	●	–	–
<b>Features</b>			
DynaCool	●	●	●
Temperature regulation	TouchControl	TouchControl	TouchControl
FlexiLight™ LED shelves	2	–	–
Height adjustable toughened glass shelves	3	●	●
SelfClose storage drawers	2	–	–
VarioRoom	●	–	–
ComfortClean door shelves	2	●	●
Bottle fin in door shelf	1	–	●
Ice maker	●	●	●
NoFrost	●	●	●
Automatic SuperCool/SuperFrost	●/●	●/●	●/●
SoftClose door	●	●	●
Active AirClean filter	●	●	●
Acoustic door alarm/Acoustic temperature alarm	●/●	●/●	●/●
Optical door alarm/Optical temperature alarm	●/●	●/●	●/●
Sabbath mode	●	●	●
Number of temperature zones	3	2	2
<b>Technical data</b>			
Install niche dimensions (W x H)	22 1/6" - 22 3/8" x 69 3/4"-70 3/8"	–	–
Electrical requirements	110/120 V, 60 Hz, 15 Amps	110/120 V, 60 Hz, 15 Amps	110/120 V, 60 Hz, 15 Amps
Power cord	NEMA 5 – 15 plug	NEMA 5 – 15 plug	NEMA 5 – 15 plug
Water connection requirement	water pressure 22 – 87 psi; Accepts 1/4" flexible or copper water line (not included)	water pressure 22 – 87 psi; Accepts 1/4" flexible or copper water line (not included)	water pressure 22 – 87 psi; Accepts 1/4" flexible or copper water line (not included)
Energy Star	●	●	●
<b>UMRP &amp; MAP/Retail Pricing</b>	<b>\$3,799/\$3,899</b>	<b>\$2,899/\$2,999</b>	<b>\$3,599/\$3,699</b>
<b>Material number</b>	10595620	10870510	10721530

# PerfectCool™ Fridge-Freezers

## Product Overview



Model number	KS 37472 iD	FNS 37492 iE	K 31222 Ui
Series	PerfectCool	PerfectCool	Under-Counter
<b>Design Overview</b>			
Width	24" 70"	24" 70"	24" –
Type	Refrigeration Column	Freezer Column	Under-Counter
Integrated	●	●	●
Door hinge	Right (Convertible)	Left (Convertible)	Right (Convertible)
Custom panel and handle ready (Vi Model)	●	●	●
Side by Side Combination (PerfectCool only)	●	●	–
<b>Features</b>			
DynaCool	●	–	–
Temperature regulation	TouchControl	TouchControl	PicTronic
FlexiLight™ LED shelves	4	–	–
Height adjustable toughened glass shelves	6	6	4
SelfClose storage drawers	3	–	–
VarioRoom	–	●	–
ComfortClean door shelves	5	–	2
Bottle fin in door shelf	2	–	1
Ice maker	–	●	–
NoFrost	–	●	–
Automatic SuperCool/SuperFrost	●/–	–/●	●/–
SoftClose door	●	●	●
Active AirClean filter	●	●	●
Acoustic door alarm/Acoustic temperature alarm	●/●	●/●	●/●
Optical door alarm/Optical temperature alarm	●/●	●/●	–/–
Sabbath mode	●	●	–
Number of temperature zones	2	1	1
<b>Technical data</b>			
Install niche dimensions (W x H)	22 1/16"-22 3/8" x 69 3/4"-70 3/8"	22 1/16"-22 3/8" x 69 3/4"-70 3/8"	23 5/8"-24" x 32 5/16"-34 5/8"
Electrical requirements	110/120 V, 60 Hz, 15 Amps	110/120 V, 60 Hz, 15 Amps	110/120 V, 60 Hz, 15 Amps
Power cord	NEMA 5 – 15 plug	NEMA 5 – 15 plug	NEMA 5 – 15 plug
Water connection requirement	–	water pressure 22 – 87 psi; Accepts 1/4" flexible or copper water line (not included)	–
Energy Star	●	●	Most efficient
<b>UMRP &amp; MAP/Retail Pricing</b>	<b>\$3,299/\$3,399</b>	<b>\$3,699/\$3,799</b>	<b>\$1,599/\$1,699</b>
<b>Material number</b>	10093870	10093890	10799700

# PerfectCool™ Fridge-Freezers

## Product Overview



Model number	KFN 9855 iDE	KFN 9855 iDE	KFN 9855 iDE	KFN 9955 iDE
Series	PerfectCool	PerfectCool	PerfectCool	PerfectCool
<b>Design Overview</b>				
Width	30"	30"	30"	36"
Height	80"	80"	80"	80"
Type	Bottom Mount	Bottom Mount	Bottom Mount	French Door
Integrated	●	●	●	●
Door hinge	Left	Right	Right	Right and Left
Custom panel and handle ready (VI Model)	●	●	●	●
Side by Side Combination (PerfectCool only)	●	●	●	●
<b>Features</b>				
DynaCool	●	●	●	●
Temperature regulation	TouchControl	TouchControl	TouchControl	TouchControl
FlexiLight™ LED shelves	–	–	–	–
Height adjustable toughened glass shelves	●	●	●	●
SelfClose storage drawers	●	●	●	●
VarioRoom	–	–	–	–
ComfortClean door shelves	●	●	●	●
Bottle fin in door shelf	–	–	–	–
Ice maker	●	●	●	●
NoFrost	●	●	●	●
Automatic SuperCool/SuperFrost	●/●	●/●	●/●	●/●
SoftClose door	●	●	●	●
Active AirClean filter	●	●	●	–
Acoustic door alarm/Acoustic temperature alarm	●/●	●/●	●/●	●/●
Optical door alarm/Optical temperature alarm	●/●	●/●	●/●	●/●
Sabbath mode	●	●	●	●
Number of temperature zones	3	3	3	3
<b>Technical data</b>				
Install niche dimensions (W x H)	30" x 80-81 5/8"	30" x 80-81 5/8"	30" x 80-81 5/8"	36" x 80-81 5/8"
Electrical requirements	110/120 V, 60 Hz, 15 Amps	110/120 V, 60 Hz, 15 Amps	110/120 V, 60 Hz, 15 Amps	110/120 V, 60 Hz, 15 Amps
Power cord	NEMA 5 – 15 plug	NEMA 5 – 15 plug	NEMA 5 – 15 plug	NEMA 5 – 15 plug
Water connection requirement	Water pressure 22-87 psi; accepts 1/4" flexible or copper water line (not included)	Water pressure 22-87 psi; accepts 1/4" flexible or copper water line (not included)	Water pressure 22-87 psi; accepts 1/4" flexible or copper water line (not included)	Water pressure 22-87 psi; accepts 1/4" flexible or copper water line (not included)
Energy Star	●	●	●	●
<b>UMRP &amp; MAP/Retail Pricing</b>	<b>\$5,599/\$5,699</b>	<b>\$5,599/\$5,699</b>	<b>\$5,599/\$5,699</b>	<b>\$7,099/\$7,199</b>







# Which convenience features would you like?

## The product highlights\* Miele MasterCool

### BrilliantLight

Each area of the unit is perfectly illuminated by many ideally placed LED light strips. Even the food at the back is easy to see in the pleasantly gentle light, which presents the refrigerated goods in a stylish tone. As a further highlight, the matte surface of the aluminium profile is cast in an elegant glow by the light.



### MasterFresh

Food stays fresh for up to three times longer: the ideal storage temperature for fruit, vegetables, fish, meat and dairy products.



### Push2Open

Allow for a handleless design. Simply apply slight pressure to the door and it will open gently to an ajar position.



### Drop and Lock

Easy and safe: without having to take them out, the shelves inside the door are height-adjustable and easy to lock into position.



### IceMaker & Ice/Water dispenser

Produced quickly and stored: Miele's IceMaker has separate controls and can produce up to 150 ice cubes a day. And at the touch of a button you are treated to ice and cooled water from the front Ice/Water dispenser.



### SoftClose

With just a gentle touch, our dynamic doors close on their own. The door's minimalist design also integrates perfectly with any handleless kitchen.

\* Depending on model

# MasterCool Refrigerators

## Product Overview



Model number	K 2602 Vi	K 2602 SF	K 2612 Vi
<b>Overview</b>			
Width	24"	24"	24"
Height	84"	84"	84"
Refrigerator/Bottom-mount	●/–	●/–	●/–
Freezer/Wine conditioning unit	–/–	–/–	–/–
<b>Construction type</b>			
Custom panel ready/Pre-finished	●/–	–/●	●/–
Door hinge side/Can be installed side-by-side	Right/●	Right/●	Left/●
<b>Design</b>			
Front color	–	Clean Touch Steel™	–
Lighting	BrilliantLight	BrilliantLight	BrilliantLight
<b>Control panel</b>			
Freshness system	MasterFresh	MasterFresh	MasterFresh
DuplexCool Pro/DynaCool/NoFrost	–/●/–	–/●/–	–/●/–
SelfClose/SlidingShelf/Active AirClean filter	●/●/●	●/●/●	●/●/●
Push2Open/Pull2Open/SoftClose	●/●/●	●/●/●	●/●/●
FullAccess/EasyClean/MaxLoad hinge	●/●/●	●/●/●	●/●/●
<b>Control</b>			
Electronic temperature display and control	MasterSensor	MasterSensor	MasterSensor
Automatic SuperCool/SuperFrost/Sabbath mode	●/–/●	●/–/●	●/–/●
No. of temperature zones	2	2	2
<b>Fridge / Fridge compartment</b>			
No. of shelves	2	2	2
Number of vegetable drawers/crisper drawers	1/2	1/2	1/2
Number of door bins	4	4	4
<b>Appliance networking</b>			
WiFiConn@ct	●	●	●
<b>Safety</b>			
Acoustic door alarm/Acoustic temperature alarm	●/●	●/●	●/●
Optical door alarm/Optical temperature alarm	●/–	●/–	●/–
<b>Technical data</b>			
Install niche dimensions (W x H)	24" x 84-85 3/16"	24" x 84-85 3/16"	24" x 84-85 3/16"
Electrical Requirements	120 V, 60 Hz, 15 Amps	120 V, 60 Hz, 15 Amps	120 V, 60 Hz, 15 Amps
Plug type	NEMA 5 – 15 plug	NEMA 5 – 15 plug	NEMA 5 – 15 plug
Water connection	–	–	–
Energy Star	●	●	●
<b>UMRP &amp; MAP/Retail pricing</b>	<b>\$7,299/\$7,799</b>	<b>\$7,899/\$8,399</b>	<b>\$7,299/\$7,799</b>
<b>Material number</b>	11501360	11502570	11502560

# MasterCool Refrigerators

## Product Overview



Model number	K 2802 Vi	K 2802 SF	K 2812 Vi
<b>Overview</b>			
Width	30"	30"	30"
	84"	84"	84"
Refrigerator/Bottom-mount	●/-	●/-	●/-
Freezer/Wine conditioning unit	-/-	-/-	-/-
<b>Construction type</b>			
Custom panel ready/Pre-finished	●/-	-/●	●/-
Door hinge side/Can be installed side-by-side	Right/●	Right/●	Left/●
<b>Design</b>			
Front color	-	Clean Touch Steel™	-
Lighting	BrilliantLight	BrilliantLight	BrilliantLight
<b>Control panel</b>			
Freshness system	MasterFresh	MasterFresh	MasterFresh
DuplexCool Pro/DynaCool/NoFrost	-/●/-	-/●/-	-/●/-
SelfClose/SlidingShelf/Active AirClean filter	●/●/●	●/●/●	●/●/●
Push2Open/Pull2Open/SoftClose	●/●/●	●/●/●	●/●/●
FullAccess/EasyClean/MaxLoad hinge	●/●/●	●/●/●	●/●/●
<b>Control</b>			
Electronic temperature display and control	MasterSensor	MasterSensor	MasterSensor
Automatic SuperCool/SuperFrost/Sabbath mode	●/-/●	●/-/●	●/-/●
No. of temperature zones	2	2	2
<b>Fridge / Fridge compartment</b>			
No. of shelves	2	2	2
Number of vegetable drawers/crisper drawers	1/2	1/2	1/2
Number of door bins	4	4	4
<b>Appliance networking</b>			
WiFiConn@ct	●	●	●
<b>Safety</b>			
Acoustic door alarm/Acoustic temperature alarm	●/●	●/●	●/●
Optical door alarm/Optical temperature alarm	●/-	●/-	●/-
<b>Technical data</b>			
Install niche dimensions (W x H)	30" x 84-85 3/16"	30" x 84-85 3/16"	30" x 84-85 3/16"
Electrical Requirements	120 V, 60 Hz, 15 Amps	120 V, 60 Hz, 15 Amps	120 V, 60 Hz, 15 Amps
Plug type	NEMA 5 – 15 plug	NEMA 5 – 15 plug	NEMA 5 – 15 plug
Water connection	-	-	-
Energy Star	●	●	●
<b>UMRP &amp; MAP/Retail pricing</b>	<b>\$7,599/\$8,099</b>	<b>\$8,199/\$8,699</b>	<b>\$7,599/\$8,099</b>
<b>Material number</b>	11502590	11502700	11502640

# MasterCool Refrigerators

## Product Overview



Model number	K 2902 Vi	K 2902 SF	K 2912 Vi
<b>Overview</b>			
Width	36"	36"	36"
Height	84"	84"	84"
Refrigerator/Bottom-mount	●/-	●/-	●/-
Freezer/Wine conditioning unit	-/-	-/-	-/-
<b>Construction type</b>			
Custom panel ready/Pre-finished	●/-	-/●	●/-
Door hinge side/Can be installed side-by-side	Right/●	Right/●	Left/●
<b>Design</b>			
Front color	-	Clean Touch Steel™	-
Lighting	BrilliantLight	BrilliantLight	BrilliantLight
<b>Control panel</b>			
Freshness system	MasterFresh	MasterFresh	MasterFresh
DuplexCool Pro/DynaCool/NoFrost	-/●/-	-/●/-	-/●/-
SelfClose/SlidingShelf/Active AirClean filter	●/●/●	●/●/●	●/●/●
Push2Open/Pull2Open/SoftClose	●/●/●	●/●/●	●/●/●
FullAccess/EasyClean/MaxLoad hinge	●/●/●	●/●/●	●/●/●
<b>Control</b>			
Electronic temperature display and control	MasterSensor	MasterSensor	MasterSensor
Automatic SuperCool/SuperFrost/Sabbath mode	●/-/●	●/-/●	●/-/●
No. of temperature zones	2	2	2
<b>Fridge / Fridge compartment</b>			
No. of shelves	2	2	2
Number of vegetable drawers/crisper drawers	1/2	1/2	1/2
Number of door bins	4	4	4
<b>Appliance networking</b>			
WiFiConn@ct	●	●	●
<b>Safety</b>			
Acoustic door alarm/Acoustic temperature alarm	●/●	●/●	●/●
Optical door alarm/Optical temperature alarm	●/-	●/-	●/-
<b>Technical data</b>			
Install niche dimensions (W x H)	36" x 84-85 3/16"	36" x 84-85 3/16"	36" x 84-85 3/16"
Electrical Requirements	120 V, 60 Hz, 15 Amps	120 V, 60 Hz, 15 Amps	120 V, 60 Hz, 15 Amps
Plug type	NEMA 5 – 15 plug	NEMA 5 – 15 plug	NEMA 5 – 15 plug
Water connection	-	-	-
Energy Star	●	●	●
<b>UMRP &amp; MAP/Retail pricing</b>	<b>\$7,899/\$8,399</b>	<b>\$8,499/\$8,999</b>	<b>\$7,899/\$8,399</b>
<b>Material number</b>	11502710	11502840	11502720

# MasterCool Bottom-Mounts

## Product Overview



Model number	KF 2802 Vi	KF 2802 SF	KF 2812 Vi
<b>Overview</b>			
Width	30"	30"	30"
Height	84"	84"	84"
Refrigerator/Bottom-mount	-/●	-/●	-/●
Freezer/Wine conditioning unit	-/-	-/-	-/-
<b>Construction type</b>			
Custom panel ready/Pre-finished	●/-	-/●	●/-
Door hinge side/Can be installed side-by-side	Right/●	Right/●	Left/●
<b>Design</b>			
Front color	-	Clean Touch Steel™	-
Lighting	BrilliantLight	BrilliantLight	BrilliantLight
<b>Control panel</b>			
Freshness system	MasterFresh	MasterFresh	MasterFresh
IceMaker with plumbed water connection / Ice/Water Dispenser	●/-	●/-	●/-
DuplexCool Pro/DynaCool/NoFrost	●/●/●	●/●/●	●/●/●
SelfClose/SlidingShelf/Active AirClean filter	●/●/●	●/●/●	●/●/●
Push2Open/Pull2Open/SoftClose	●/●/●	●/●/●	●/●/●
FullAccess/EasyClean/MaxLoad hinge	●/●/●	●/●/●	●/●/●
<b>Control</b>			
Electronic temperature display and control	MasterSensor	MasterSensor	MasterSensor
Automatic SuperCool/SuperFrost/Sabbath mode	●/●/●	●/●/●	●/●/●
No. of temperature zones	3	3	3
<b>Fridge / Fridge compartment</b>			
No. of shelves	2	2	2
Number of vegetable drawers/crisper drawers	-/2	-/2	-/2
Number of door bins	3	3	3
<b>Freezer / Freezer compartment</b>			
Number of shelves/Number of drawers	-/2	-/2	-/2
Door baskets – small/large	-/-	-/-	-/-
<b>Appliance networking</b>			
WiFiConn@ct	●	●	●
<b>Safety</b>			
Acoustic door alarm/Acoustic temperature alarm	●/●	●/●	●/●
Optical door alarm/Optical temperature alarm	●/-	●/-	●/-
<b>Technical data</b>			
Install niche dimensions (W x H)	30" x 84-85 3/16"	30" x 84-85 3/16"	30" x 84-85 3/16"
Electrical Requirements	120 V, 60 Hz, 15 Amps	120 V, 60 Hz, 15 Amps	120 V, 60 Hz, 15 Amps
Plug type	NEMA 5 – 15 plug	NEMA 5 – 15 plug	NEMA 5 – 15 plug
Water connection	●	●	●
Energy Star	Most efficient	●	●
<b>UMRP &amp; MAP/Retail pricing</b>	<b>\$8,199/\$8,699</b>	<b>\$8,799/\$9,299</b>	<b>\$8,199/\$8,699</b>
<b>Material number</b>	11502850	11502900	11502870

# MasterCool Bottom-Mounts

## Product Overview



Model number	KF 2812 SF	KF 2902 Vi	KF 2902 SF
<b>Overview</b>			
Width	30"	36"	36"
Height	84"	84"	84"
Refrigerator/Bottom-mount	-/●	-/●	-/●
Freezer/Wine conditioning unit	-/-	-/-	-/-
<b>Construction type</b>			
Custom panel ready/Pre-finished	-/●	●/-	-/●
Door hinge side/Can be installed side-by-side	Left/●	Right/●	Right/●
<b>Design</b>			
Front color	Clean Touch Steel™	-	Clean Touch Steel™
Lighting	BrilliantLight	BrilliantLight	BrilliantLight
<b>Control panel</b>			
Freshness system	MasterFresh	MasterFresh	MasterFresh
IceMaker with plumbed water connection / Ice/Water Dispenser	●/-	●/-	●/-
DuplexCool Pro/DynaCool/NoFrost	●/●/●	●/●/●	●/●/●
SelfClose/SlidingShelf/Active AirClean filter	●/●/●	●/●/●	●/●/●
Push2Open/Pull2Open/SoftClose	●/●/●	●/●/●	●/●/●
FullAccess/EasyClean/MaxLoad hinge	●/●/●	●/●/●	●/●/●
<b>Control</b>			
Electronic temperature display and control	MasterSensor	MasterSensor	MasterSensor
Automatic SuperCool/SuperFrost/Sabbath mode	●/●/●	●/●/●	●/●/●
No. of temperature zones	3	3	3
<b>Fridge / Fridge compartment</b>			
No. of shelves	2	2	2
Number of vegetable drawers/crisper drawers	-/2	-/2	-/2
Number of door bins	3	3	3
<b>Freezer / Freezer compartment</b>			
Number of shelves/Number of drawers	-/2	-/2	-/2
Door baskets – small/large	-/-	-/-	-/-
<b>Appliance networking</b>			
WiFiConn@ct	●	●	●
<b>Safety</b>			
Acoustic door alarm/Acoustic temperature alarm	●/●	●/●	●/●
Optical door alarm/Optical temperature alarm	●/-	●/-	●/-
<b>Technical data</b>			
Install niche dimensions (W x H)	30" x 84-85 3/16"	36" x 84-85 3/16"	36" x 84-85 3/16"
Electrical Requirements	120 V, 60 Hz, 15 Amps	120 V, 60 Hz, 15 Amps	120 V, 60 Hz, 15 Amps
Plug type	NEMA 5 – 15 plug	NEMA 5 – 15 plug	NEMA 5 – 15 plug
Water connection	●	●	●
Energy Star	●	Most efficient	●
<b>UMRP &amp; MAP/Retail pricing</b>	<b>\$8,799/\$9,299</b>	<b>\$8,799/\$9,299</b>	<b>\$9,299/\$9,799</b>
<b>Material number</b>	11502910	11502930	11502960

# MasterCool Bottom-Mounts

## Product Overview



Model number	KF 2912 Vi	KF 2912 SF	KF 2982 Vi
<b>Overview</b>			
Width	36"	36"	36"
Height	84"	84"	84"
Refrigerator/Bottom-mount	-/●	-/●	-/●
Freezer/Wine conditioning unit	-/-	-/-	-/-
<b>Construction type</b>			
Custom panel ready/Pre-finished	●/-	-/●	●/-
Door hinge side/Can be installed side-by-side	Left/●	Left/●	French Door/●
<b>Design</b>			
Front color	-	Clean Touch Steel™	-
Lighting	BrilliantLight	BrilliantLight	BrilliantLight
<b>Control panel</b>			
Freshness system	MasterFresh	MasterFresh	MasterFresh
IceMaker with plumbed water connection / Ice/Water Dispenser	●/-	●/-	●/-
DuplexCool Pro/DynaCool/NoFrost	●/●/●	●/●/●	●/●/●
SelfClose/SlidingShelf/Active AirClean filter	●/●/●	●/●/●	●/●/●
Push2Open/Pull2Open/SoftClose	●/●/●	●/●/●	●/●/●
FullAccess/EasyClean/MaxLoad hinge	●/●/●	●/●/●	●/●/●
<b>Control</b>			
Electronic temperature display and control	MasterSensor	MasterSensor	MasterSensor
Automatic SuperCool/SuperFrost/Sabbath mode	●/●/●	●/●/●	●/●/●
No. of temperature zones	3	3	3
<b>Fridge / Fridge compartment</b>			
No. of shelves	2	2	2
Number of vegetable drawers/crisper drawers	-/2	-/2	-/2
Number of door bins	3	3	3
<b>Freezer / Freezer compartment</b>			
Number of shelves/Number of drawers	-/2	-/2	-/2
Door baskets – small/large	-/-	-/-	-/-
<b>Appliance networking</b>			
WiFiConn@ct	●	●	●
<b>Safety</b>			
Acoustic door alarm/Acoustic temperature alarm	●/●	●/●	●/●
Optical door alarm/Optical temperature alarm	●/-	●/-	●/-
<b>Technical data</b>			
Install niche dimensions (W x H)	36" x 84-85 3/16"	36" x 84-85 3/16"	36" x 84-85 3/16"
Electrical Requirements	120 V, 60 Hz, 15 Amps	120 V, 60 Hz, 15 Amps	120 V, 60 Hz, 15 Amps
Plug type	NEMA 5 – 15 plug	NEMA 5 – 15 plug	NEMA 5 – 15 plug
Water connection	●	●	●
Energy Star	●	●	●
<b>UMRP &amp; MAP/Retail pricing</b>	<b>\$8,799/\$9,299</b>	<b>\$9,299/\$9,799</b>	<b>\$9,099/\$9,599</b>
<b>Material number</b>	11502940	11502970	11503020

# MasterCool Bottom-Mounts

## Product Overview



<b>Model number</b>	<b>KF 2982 SF</b>
<b>Overview</b>	
Width	36"
Height	84"
Refrigerator/Bottom-mount	-/●
Freezer/Wine conditioning unit	-/-
<b>Construction type</b>	
Custom panel ready/Pre-finished	-/●
Door hinge side/Can be installed side-by-side	French door/●
<b>Design</b>	
Front color	Clean Touch Steel™
Lighting	BrilliantLight
<b>Control panel</b>	
Freshness system	MasterFresh
IceMaker with plumbed water connection / Ice/Water Dispenser	●/-
DuplexCool Pro/DynaCool/NoFrost	●/●/●
SelfClose/SlidingShelf/Active AirClean filter	●/●/●
Push2Open/Pull2Open/SoftClose	●/●/●
FullAccess/EasyClean/MaxLoad hinge	●/●/●
<b>Control</b>	
Electronic temperature display and control	MasterSensor
Automatic SuperCool/SuperFrost/Sabbath mode	●/●/●
No. of temperature zones	3
<b>Fridge / Fridge compartment</b>	
No. of shelves	2
Number of vegetable drawers/crisper drawers	-/2
Number of door bins	3
<b>Freezer / Freezer compartment</b>	
Number of shelves/Number of drawers	-/2
Door baskets – small/large	-/-
<b>Appliance networking</b>	
WiFiConn@ct	●
<b>Safety</b>	
Acoustic door alarm/Acoustic temperature alarm	●/●
Optical door alarm/Optical temperature alarm	●/-
<b>Technical data</b>	
Install niche dimensions (W x H)	36" x 84-85 3/16"
Electrical Requirements	120 V, 60 Hz, 15 Amps
Plug type	NEMA 5 – 15 plug
Water connection	●
Energy Star	●
<b>UMRP &amp; MAP/Retail pricing</b>	<b>\$9,599/\$10,099</b>
<b>Material number</b>	11503040





# MasterCool Freezers

## Product Overview



Model number	F 2412 Vi	F 2412 SF	F 2802 Vi
<b>Overview</b>			
Width	18"	18"	30"
Height	84"	84"	84"
Refrigerator/Bottom-mount	-/-	-/-	-/-
Freezer/Wine conditioning unit	●/-	●/-	●/-
<b>Construction type</b>			
Custom panel ready/Pre-finished	●/-	-/●	●/-
Door hinge side/Can be installed side-by-side	Left/●	Left/●	Right/●
<b>Design</b>			
Front color	-	Clean Touch Steel™	-
Lighting	BrilliantLight	BrilliantLight	BrilliantLight
<b>Control panel</b>			
IceMaker with plumbed water connection / Ice/Water Dispenser	●/-	●/-	●/-
DuplexCool Pro/DynaCool/NoFrost	-/-/●	-/-/●	-/-/●
SelfClose/SlidingShelf/Active AirClean filter	-/-/-	-/-/-	-/-/-
Push2Open/Pull2Open/SoftClose	●/●/●	●/●/●	●/●/●
FullAccess/EasyClean/MaxLoad hinge	●/●/●	●/●/●	●/●/●
<b>Control</b>			
Electronic temperature display and control	MasterSensor	MasterSensor	MasterSensor
Automatic SuperCool/SuperFrost/Sabbath mode	-/●/●	-/●/●	-/●/●
No. of temperature zones	1	1	1
<b>Freezer / Freezer compartment</b>			
Number of shelves/Number of drawers	3/2	3/2	3/2
Door baskets – small/large	1/3	1/3	1/3
<b>Appliance networking</b>			
WiFiConn@ct	●	●	●
<b>Safety</b>			
Acoustic door alarm/Acoustic temperature alarm	●/●	●/●	●/●
Optical door alarm/Optical temperature alarm	●/-	●/-	●/-
<b>Technical data</b>			
Install niche dimensions (W x H)	18" x 84-85 3/16"	18" x 84-85 3/16"	18" x 84-85 3/16"
Electrical Requirements	120 V, 60 Hz, 15 Amps	120 V, 60 Hz, 15 Amps	120 V, 60 Hz, 15 Amps
Plug type	NEMA 5 – 15 plug	NEMA 5 – 15 plug	NEMA 5 – 15 plug
Water connection	●	●	●
Energy Star	●	●	●
<b>UMRP &amp; MAP/Retail pricing</b>	<b>\$6,699/\$7,199</b>	<b>\$7,299/\$7,799</b>	<b>\$7,999/\$8,499</b>
<b>Material number</b>	11503300	11503310	11503330

# MasterCool Freezers

## Product Overview



Model number	F 2812 Vi	F 2812 SF	F 2902 Vi
<b>Overview</b>			
Width	30"	30"	36"
Height	84"	84"	84"
Refrigerator/Bottom-mount	-/-	-/-	-/-
Freezer/Wine conditioning unit	●/-	●/-	●/-
<b>Construction type</b>			
Custom panel ready/Pre-finished	●/-	-/●	●/-
Door hinge side/Can be installed side-by-side	Left/●	Left/●	Right/●
<b>Design</b>			
Front color	-	Clean Touch Steel™	-
Lighting	BrilliantLight	BrilliantLight	BrilliantLight
<b>Control panel</b>			
IceMaker with plumbed water connection / Ice/Water Dispenser	●/-	●/-	●/-
DuplexCool Pro/DynaCool/NoFrost	-/-/●	-/-/●	-/-/●
SelfClose/SlidingShelf/Active AirClean filter	-/-/-	-/-/-	-/-/-
Push2Open/Pull2Open/SoftClose	●/●/●	●/●/●	●/●/●
FullAccess/EasyClean/MaxLoad hinge	●/●/●	●/●/●	●/●/●
<b>Control</b>			
Electronic temperature display and control	MasterSensor	MasterSensor	MasterSensor
Automatic SuperCool/SuperFrost/Sabbath mode	-/●/●	-/●/●	-/●/●
No. of temperature zones	1	1	1
<b>Freezer / Freezer compartment</b>			
Number of shelves/Number of drawers	3/2	3/2	3/2
Door baskets – small/large	1/3	1/3	1/3
<b>Appliance networking</b>			
WiFiConn@ct	●	●	●
<b>Safety</b>			
Acoustic door alarm/Acoustic temperature alarm	●/●	●/●	●/●
Optical door alarm/Optical temperature alarm	●/-	●/-	●/-
<b>Technical data</b>			
Install niche dimensions (W x H)	30" x 84-85 3/16"	30" x 84-85 3/16"	36" x 84-85 3/16"
Electrical Requirements	120 V, 60 Hz, 15 Amps	120 V, 60 Hz, 15 Amps	120 V, 60 Hz, 15 Amps
Plug type	NEMA 5 – 15 plug	NEMA 5 – 15 plug	NEMA 5 – 15 plug
Water connection	●	●	●
Energy Star	●	●	●
<b>UMRP &amp; MAP/Retail pricing</b>	<b>\$7,999/\$8,499</b>	<b>\$8,499/\$8,999</b>	<b>\$8,199/\$8,699</b>
<b>Material number</b>	<b>11503340</b>	<b>11503350</b>	<b>11503360</b>

# MasterCool Freezers

## Product Overview



Model number	F 2912 Vi	F 2912 SF	F 2462 Vi
<b>Overview</b>			
Width	36"	36"	18"
Height	84"	84"	84"
Refrigerator/Bottom-mount	-/-	-/-	-/-
Freezer/Wine conditioning unit	●/-	●/-	●/-
<b>Construction type</b>			
Custom panel ready/Pre-finished	●/-	-/●	●/-
Door hinge side/Can be installed side-by-side	Left/●	Left/●	Right/●
<b>Design</b>			
Front color	-	Clean Touch Steel™	-
Lighting	BrilliantLight	BrilliantLight	BrilliantLight
<b>Control panel</b>			
IceMaker with plumbed water connection / Ice/Water Dispenser	●/-	●/-	-/●
DuplexCool Pro/DynaCool/NoFrost	-/-/●	-/-/●	-/-/●
SelfClose/SlidingShelf/Active AirClean filter	-/-/-	-/-/-	-/-/-
Push2Open/Pull2Open/SoftClose	●/●/●	●/●/●	●/●/●
FullAccess/EasyClean/MaxLoad hinge	●/●/●	●/●/●	●/●/●
<b>Control</b>			
Electronic temperature display and control	MasterSensor	MasterSensor	MasterSensor
Automatic SuperCool/SuperFrost/Sabbath mode	-/●/●	-/●/●	-/●/●
No. of temperature zones	1	1	1
<b>Freezer / Freezer compartment</b>			
Number of shelves/Number of drawers	3/2	3/2	3/2
Door baskets – small/large	1/3	1/3	1/3
<b>Appliance networking</b>			
WiFiConn@ct	●	●	●
<b>Safety</b>			
Acoustic door alarm/Acoustic temperature alarm	●/●	●/●	●/●
Optical door alarm/Optical temperature alarm	●/-	●/-	●/-
<b>Technical data</b>			
Install niche dimensions (W x H)	36" x 84-85 3/16"	36" x 84-85 3/16"	18" x 84-85 3/16"
Electrical Requirements	120 V, 60 Hz, 15 Amps	120 V, 60 Hz, 15 Amps	120 V, 60 Hz, 15 Amps
Plug type	NEMA 5 – 15 plug	NEMA 5 – 15 plug	NEMA 5 – 15 plug
Water connection	●	●	●
Energy Star	●	●	●
<b>UMRP &amp; MAP/Retail pricing</b>	<b>\$8,199/\$8,699</b>	<b>\$8,599/\$9,099</b>	<b>\$6,999/\$7,499</b>
<b>Material number</b>	11503390	11503410	11503420

# MasterCool Freezers

## Product Overview



Model number	F 2472 Vi	F 2472 SF	F 2662 Vi
<b>Overview</b>			
Width	18"	18"	24"
Height	84"	84"	84"
Refrigerator/Bottom-mount	-/-	-/-	-/-
Freezer/Wine conditioning unit	●/-	●/-	●/-
<b>Construction type</b>			
Custom panel ready/Pre-finished	●/-	-/●	●/-
Door hinge side/Can be installed side-by-side	Left/●	Left/●	Right/●
<b>Design</b>			
Front color	-	Clean Touch Steel™	-
Lighting	BrilliantLight	BrilliantLight	BrilliantLight
<b>Control panel</b>			
IceMaker with plumbed water connection / Ice/Water Dispenser	-/●	-/●	-/●
DuplexCool Pro/DynaCool/NoFrost	-/-/●	-/-/●	-/-/●
SelfClose/SlidingShelf/Active AirClean filter	-/-/-	-/-/-	-/-/-
Push2Open/Pull2Open/SoftClose	●/●/●	●/●/●	●/●/●
FullAccess/EasyClean/MaxLoad hinge	●/●/●	●/●/●	●/●/●
<b>Control</b>			
Electronic temperature display and control	MasterSensor	MasterSensor	MasterSensor
Automatic SuperCool/SuperFrost/Sabbath mode	-/●/●	-/●/●	-/●/●
No. of temperature zones	1	1	1
<b>Freezer / Freezer compartment</b>			
Number of shelves/Number of drawers	3/2	3/2	3/2
Door baskets – small/large	1/3	1/3	1/3
<b>Appliance networking</b>			
WiFiConn@ct	●	●	●
<b>Safety</b>			
Acoustic door alarm/Acoustic temperature alarm	●/●	●/●	●/●
Optical door alarm/Optical temperature alarm	●/-	●/-	●/-
<b>Technical data</b>			
Install niche dimensions (W x H)	18" x 84-85 3/16"	18" x 84-85 3/16"	24" x 84-85 3/16"
Electrical Requirements	120 V, 60 Hz, 15 Amps	120 V, 60 Hz, 15 Amps	120 V, 60 Hz, 15 Amps
Plug type	NEMA 5 – 15 plug	NEMA 5 – 15 plug	NEMA 5 – 15 plug
Water connection	●	●	●
Energy Star	●	●	●
<b>UMRP &amp; MAP/Retail pricing</b>	<b>\$6,999/\$7,499</b>	<b>\$7,599/\$8,099</b>	<b>\$7,899/\$8,399</b>
<b>Material number</b>	<b>11503430</b>	<b>11503530</b>	<b>11503540</b>

# MasterCool Freezers

## Product Overview



Model number	F 2672 Vi	F 2672 SF
<b>Overview</b>		
Width	24"	24"
Height	84"	84"
Refrigerator/Bottom-mount	-/-	-/-
Freezer/Wine conditioning unit	●/-	●/-
<b>Construction type</b>		
Custom panel ready/Pre-finished	●/-	-/●
Door hinge side/Can be installed side-by-side	Left/●	Left/●
<b>Design</b>		
Front color	-	Clean Touch Steel™
Lighting	BrilliantLight	BrilliantLight
<b>Control panel</b>		
IceMaker with plumbed water connection / Ice/Water Dispenser	-/●	-/●
DuplexCool Pro/DynaCool/NoFrost	-/-/●	-/-/●
SelfClose/SlidingShelf/Active AirClean filter	-/-/-	-/-/-
Push2Open/Pull2Open/SoftClose	●/●/●	●/●/●
FullAccess/EasyClean/MaxLoad hinge	●/●/●	●/●/●
<b>Control</b>		
Electronic temperature display and control	MasterSensor	MasterSensor
Automatic SuperCool/SuperFrost/Sabbath mode	-/●/●	-/●/●
No. of temperature zones	1	1
<b>Freezer / Freezer compartment</b>		
Number of shelves/Number of drawers	3/2	3/2
Door baskets – small/large	1/3	1/3
<b>Appliance networking</b>		
WiFiConn@ct	●	●
<b>Safety</b>		
Acoustic door alarm/Acoustic temperature alarm	●/●	●/●
Optical door alarm/Optical temperature alarm	●/-	●/-
<b>Technical data</b>		
Install niche dimensions (W x H)	24" x 84-85 3/16"	24" x 84-85 3/16"
Electrical Requirements	120 V, 60 Hz, 15 Amps	120 V, 60 Hz, 15 Amps
Plug type	NEMA 5 – 15 plug	NEMA 5 – 15 plug
Water connection	●	●
Energy Star	●	●
<b>UMRP &amp; MAP/Retail pricing</b>	<b>\$7,899/\$8,399</b>	<b>\$8,499/\$8,999</b>
<b>Material number</b>	11503550	11503570







# Which product features are particularly important to you?

## The product highlights\* of Miele wine conditioning units

### SommelierSet

Declare your wine storage unit an area of enjoyment for wine connoisseurs: with the unique SommelierSet. Now new on the market and only available from Miele. Prepare noble wines professionally for decanting. Enjoy champagne and white wine from chilled glasses. Drink perfectly conditioned wine even from opened bottles. And have all equipment you need for this always ready at hand.



### Temperature zones

Individual controls: up to three different types of wine requiring different temperatures can be stored at the same time.

### Push2Open

Allow for a handleless design. Simply apply slight pressure to the door and it will open gently to an ajar position.

### FlexiFrame

Easy to reposition: individual wooden slats can be easily moved to make room for large wine bottles.

### "Selector" bottle presenter & NoteBoard

Presentation in style: the bottles appear slightly raised in the dimmed light in your wine unit. And for individual labelling, every bottle rack features a removable, magnetic strip for labelling bottles.

### SoftClose

With just a gentle touch, our dynamic doors close on their own. The door's minimalist design also integrates perfectly with any handleless kitchen.

\* Depends on model

# MasterCool Wine Storage Systems

## Product Overview



Model number	KWT 2602 Vi	KWT 2602 SF	KWT 2612 Vi
<b>Overview</b>			
Width	24"	24"	24"
Height	84"	84"	84"
Refrigerator/Bottom-mount	-/-	-/-	-/-
Freezer/Wine conditioning unit	-/●	-/●	-/●
<b>Construction type</b>			
Custom panel ready/Pre-finished	●/-	-/●	●/-
Door hinge side/Can be installed side-by-side	Right/●	Right/●	Left/●
<b>Design</b>			
Front color	-	Clean Touch Steel™	-
Lighting	BrilliantLight	BrilliantLight	BrilliantLight
UV tinted glass	●	●	●
<b>Control panel</b>			
DuplexCool Pro/DynaCool/NoFrost	-/●/-	-/●/-	-/●/-
SelfClose/SlidingShelf/Active AirClean filter	-/-/-	-/-/-	-/-/-
Push2Open/Pull2Open/SoftClose	●/●/●	●/●/●	●/●/●
FullAccess/EasyClean/MaxLoad hinge	-/-/●	-/-/●	-/-/●
<b>Control</b>			
Electronic temperature display and control	MasterSensor	MasterSensor	MasterSensor
Sabbath mode	●	●	●
No. of temperature zones	3	3	3
<b>Fridge / Fridge compartment</b>			
Number of FlexiFrame wooden racks/Material for wooden racks	13/Beechwood	13/Beechwood	13/Beechwood
SommelierSet/NoteBoard	-/●	-/●	-/●
Available space for the number of 0.75 l bottles	104	104	104
<b>Appliance networking</b>			
WiFiConn@ct	●	●	●
<b>Safety</b>			
Acoustic door alarm/Acoustic temperature alarm	●/●	●/●	●/●
Optical door alarm/Optical temperature alarm	●/-	●/-	●/-
<b>Technical data</b>			
Install niche dimensions (W x H)	24" x 84-85 <sup>3</sup> / <sub>16</sub> "	24" x 84-85 <sup>3</sup> / <sub>16</sub> "	24" x 84-85 <sup>3</sup> / <sub>16</sub> "
Electrical Requirements	120 V, 60 Hz, 15 Amps	120 V, 60 Hz, 15 Amps	120 V, 60 Hz, 15 Amps
Plug type	NEMA 5 – 15 plug	NEMA 5 – 15 plug	NEMA 5 – 15 plug
Water connection	-	-	-
Energy Star	-	-	-
<b>UMRP &amp; MAP/Retail pricing</b>	<b>\$8,699/\$9,199</b>	<b>\$9,199/\$9,699</b>	<b>\$8,699/\$9,199</b>
<b>Material number</b>	11503590	11503620	11503610

# MasterCool Wine Storage Systems

## Product Overview



Model number	KWT 2612 SF	KWT 2662 ViS	KWT 2662 SFS
<b>Overview</b>			
Width	24"	24"	24"
Height	84"	84"	84"
Refrigerator/Bottom-mount	-/-	-/-	-/-
Freezer/Wine conditioning unit	-/●	-/●	-/●
<b>Construction type</b>			
Custom panel ready/Pre-finished	-/●	●/-	-/●
Door hinge side/Can be installed side-by-side	Left/●	Right/●	Right/●
<b>Design</b>			
Front color	Clean Touch Steel™	-	Clean Touch Steel™
Lighting	BrilliantLight	BrilliantLight	BrilliantLight
UV tinted glass	●	●	●
<b>Control panel</b>			
DuplexCool Pro/DynaCool/NoFrost	-/●/-	-/●/-	-/●/-
SelfClose/SlidingShelf/Active AirClean filter	-/-/-	-/-/-	-/-/-
Push2Open/Pull2Open/SoftClose	●/●/●	●/●/●	●/●/●
FullAccess/EasyClean/MaxLoad hinge	-/-/●	-/-/●	-/-/●
<b>Control</b>			
Electronic temperature display and control	MasterSensor	MasterSensor	MasterSensor
Sabbath mode	●	●	●
No. of temperature zones	3	3	3
<b>Fridge / Fridge compartment</b>			
Number of FlexiFrame wooden racks/Material for wooden racks	13/Beechwood	9/Beechwood	9/Beechwood
SommelierSet/NoteBoard	-/●	●/●	●/●
Available space for the number of 0.75 l bottles	104	77	77
<b>Appliance networking</b>			
WiFiConn@ct	●	●	●
<b>Safety</b>			
Acoustic door alarm/Acoustic temperature alarm	●/●	●/●	●/●
Optical door alarm/Optical temperature alarm	●/-	●/-	●/-
<b>Technical data</b>			
Install niche dimensions (W x H)	24" x 84-85 3/16"	24" x 84-85 3/16"	24" x 84-85 3/16"
Electrical Requirements	120 V, 60 Hz, 15 Amps	120 V, 60 Hz, 15 Amps	120 V, 60 Hz, 15 Amps
Plug type	NEMA 5 – 15 plug	NEMA 5 – 15 plug	NEMA 5 – 15 plug
Water connection	-	-	-
Energy Star	-	-	-
<b>UMRP &amp; MAP/Retail pricing</b>	<b>\$9,199/\$9,699</b>	<b>\$9,099/\$9,599</b>	<b>\$9,599/\$10,099</b>
<b>Material number</b>	11503640	11503650	11503670

# MasterCool Wine Storage Systems

## Product Overview



<b>Model number</b>	<b>KWT 2672 ViS</b>
<b>Overview</b>	
Width	24"
Height	84"
Refrigerator/Bottom-mount	-/-
Freezer/Wine conditioning unit	-/●
<b>Construction type</b>	
Custom panel ready/Pre-finished	●/-
Door hinge side/Can be installed side-by-side	Left/●
<b>Design</b>	
Front color	-
Lighting	BrilliantLight
UV tinted glass	●
<b>Control panel</b>	
DuplexCool Pro/DynaCool/NoFrost	-/●/-
SelfClose/SlidingShelf/Active AirClean filter	-/-/-
Push2Open/Pull2Open/SoftClose	●/●/●
FullAccess/EasyClean/MaxLoad hinge	-/-/●
<b>Control</b>	
Electronic temperature display and control	MasterSensor
Sabbath mode	●
No. of temperature zones	3
<b>Fridge / Fridge compartment</b>	
Number of FlexiFrame wooden racks/Material for wooden racks	9/Beechwood
SommelierSet/NoteBoard	●/●
Available space for the number of 0.75 l bottles	77
<b>Appliance networking</b>	
WiFiConn@ct	●
<b>Safety</b>	
Acoustic door alarm/Acoustic temperature alarm	●/●
Optical door alarm/Optical temperature alarm	●/-
<b>Technical data</b>	
Install niche dimensions (W x H)	24" x 84-85 <sup>3</sup> / <sub>16</sub> "
Electrical Requirements	120 V, 60 Hz, 15 Amps
Plug type	NEMA 5 – 15 plug
Water connection	-
Energy Star	-
<b>UMRP &amp; MAP/Retail pricing</b>	<b>\$9,099/\$9,599</b>
<b>Material number</b>	11503660



# Wine Storage Systems

## Product Overview



Model number	KWT 6722 iS
<b>Overview</b>	
Width	24"
Height	70"
Integrated/Built-under	●/–
Door hinge	Right, convertible
Custom panel and handle ready (VI Model)	●
Clean Touch Steel™ panels (SF Model)	–
Black door frame	–
<b>Features</b>	
Type of lighting	LED
Number of temperature zones	2
Number of racks	8
Number of FlexiFrame racks	8
Push2open door	–
SoftClose door	●
TouchControl display	●
UV tinted glass	●
Acoustic door alarm/Acoustic temperature alarm	●/●
Optical door alarm/Optical temperature alarm	●/●
Active AirClean Filter	–
Maximum bottle capacity	80
Sabbath mode	●
SommelierSet	●
<b>Technical data</b>	
Install niche dimensions (W x H)	22 1/8"-22 1/2" x 69 7/8"-70 1/8"
Electrical requirements	110/120 V, 60 Hz, 15 Amps
Power cord	NEMA 5 – 15 plug
Water connection requirement	–
Energy Star	–
<b>UMRP &amp; MAP/Retail Pricing</b>	<b>\$4,499/\$4,599</b>
<b>Material number</b>	11329860

# Wine Storage Systems

## Product Overview



Model number	KWT 6312 UGS	KWT 6322 UG	KWT 6322 UG
<b>Overview</b>			
Width	24"	24"	24"
Integrated/Built-under	-/●	-/●	-/●
Door hinge	Right, convertible	Right, convertible	Right, convertible
Custom panel and handle ready (VI Model)	-	-	-
Clean Touch Steel™ panels (SF Model)	-	-	●
Black door frame/UV tinted glass	●	●	-
<b>Features</b>			
Type of lighting	LED	LED	LED
Number of temperature zones	1	2	2
Number of racks	4	4	4
Number of FlexiFrame racks	3	3	3
Push2open door	●	●	●
SoftClose door	●	●	●
TouchControl display	●	●	●
UV tinted glass	●	●	●
Acoustic door alarm/Acoustic temperature alarm	●/●	●/●	●/●
Optical door alarm/Optical temperature alarm	-/-	-/-	-/-
Active AirClean Filter	●	●	●
Maximum bottle capacity	46	34	34
Sabbath mode	-	-	-
SommelierSet	●	-	-
<b>Technical data</b>			
Install niche dimensions (W x H)	25 5/8" x 32 5/16" -34 1/4"	25 5/8" x 32 5/16" -34 1/4"	25 5/8" x 32 5/16" -34 1/4"
Electrical requirements	110/120 V, 60 Hz, 15 Amps	110/120 V, 60 Hz, 15 Amps	110/120 V, 60 Hz, 15 Amps
Power cord	NEMA 5 – 15 plug	NEMA 5 – 15 plug	NEMA 5 – 15 plug
Water connection requirement	-	-	-
Energy Star	-	-	-
<b>UMRP &amp; MAP/Retail Pricing</b>	<b>\$3,399/\$3,499</b>	<b>\$3,399/\$3,499</b>	<b>\$3,599/\$3,699</b>
<b>Material number</b>	10028650	10028620	11545800

# PerfectCool Accessories

## Product Overview

### Stainless Steel Top Panels for KFNF 9955

Material number: 10793570  
UMRP/MAP Price: \$399  
Retail Pricing: \$399

### Stainless Steel Bottom Panels for KFNF 9955

Material number: 10793580  
UMRP/MAP Price: \$399  
Retail Pricing: \$399



### Clean Touch Steel Bottom Panels for KFN 9855

Material number: 09699700  
UMRP/MAP Price: \$399  
Retail Pricing: \$399

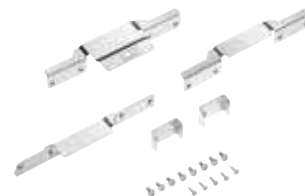

### Clean Touch Steel Top Panel for KFN 9855

Material number: 09699670  
UMRP/MAP Price: \$399  
Retail Pricing: \$399

### Clean Touch Steel Panel for KWT 6722

Material number: 11329620  
UMRP/MAP Price: \$749  
Retail Pricing: \$749

### KSK 6300 Side-by-Side Kit

Material number: 09799630  
UMRP/MAP Price: \$149  
Retail Pricing: \$149



# MasterCool Accessories

## Single Door Panels



### **KFP 1805 Front Panel, 18" Freezer Clean Touch Steel™**

Material number: 11499020  
UMRP/MAP Price: \$749  
Retail Pricing: \$749

For 18" Freezer columns (F)  
No fingerprints thanks to Clean Touch Steel  
Without logo



### **KFP 1845 Front Panel, 18" Freezer w/Dispenser Clean Touch Steel™**

Material number: 11499570  
UMRP/MAP Price: \$749  
Retail Pricing: \$749

For 18" wide freezers with an ice dispenser  
For 18" Freezer columns (F) with ice/water dispenser  
No fingerprints thanks to Clean Touch Steel  
Without logo



### **KFP 2405 Front Panel, 24" Fridge Clean Touch Steel™**

Material number: 11499070  
UMRP/MAP Price: \$799  
Retail Pricing: \$799

For 24" Refrigerator columns (K)  
No fingerprints thanks to Clean Touch Steel  
Without logo



### **KFP 2445 Front Panel, 24" Freezer w/Dispenser Clean Touch Steel™**

Material number: 11499620  
UMRP/MAP Price: \$799  
Retail Pricing: \$799

For 24" Freezer columns (F) with ice/water dispenser  
No fingerprints thanks to Clean Touch Steel  
Without logo



### **KFP 3005 Front Panel, 30" K/F Models Clean Touch Steel™**

Material number: 11499080  
UMRP/MAP Price: \$849  
Retail Pricing: \$849

For 30" Refrigerator and Freezer columns (K and F)  
No fingerprints thanks to Clean Touch Steel  
Without logo



### **KFP 3605 Front Panel, 36" K/F Models Clean Touch Steel™**

Material number: 11499100  
UMRP/MAP Price: \$899  
Retail Pricing: \$899

For 36" Refrigerator and Freezer columns (K and F)  
No fingerprints thanks to Clean Touch Steel  
Without logo



### **KFP 2455 Front Panel, 24" Wine Storage Clean Touch Steel™**

Material number: 11499630  
UMRP/MAP Price: \$999  
Retail Pricing: \$999

For 24" Wine columns (KWT)  
No fingerprints thanks to Clean Touch Steel  
Without logo

# MasterCool Accessories

## Bottom Mount Panels



### KFP 3015 Top Panel, 30" Bottom Mount (KF) Clean Touch Steel™

Material number: 11499120  
 UMRP/MAP Price: \$749  
 Retail Pricing: \$749

For the refrigerator section of 30" Bottom Mounts (KF)  
 No fingerprints thanks to Clean Touch Steel  
 Without logo



### KFP 3025 Bottom Panel, 30" Bottom Mount (KF) Clean Touch Steel™

Material number: 11499130  
 UMRP/MAP Price: \$449  
 Retail Pricing: \$449

For the freezer section of 30" Bottom Mounts (KF)  
 No fingerprints thanks to Clean Touch Steel  
 Without logo



### KFP 3615 Top Panel, 36" Bottom Mount (KF) Clean Touch Steel™

Material number: 11499140  
 UMRP/MAP Price: \$749  
 Retail Pricing: \$749

For the refrigerator section of 36" Bottom Mounts (KF)  
 No fingerprints thanks to Clean Touch Steel  
 Without logo



### KFP 3625 Bottom Panel, 36" Bottom Mount (KF) Clean Touch Steel™

Material number: 11499150  
 UMRP/MAP Price: \$449  
 Retail Pricing: \$449

For the freezer section of 36" Bottom Mounts (KF)  
 No fingerprints thanks to Clean Touch Steel  
 Without logo



### KFP 3635 Top Panel, 36" French Door (KF) Clean Touch Steel™

Material number: 11499420  
 UMRP/MAP Price: \$449  
 Retail Pricing: \$449

For the left and right refrigerator sections of 36" French Door Bottom Mounts (KF)  
 Two panels needed  
 No fingerprints thanks to Clean Touch Steel  
 Without logo

## Product Overview



### KSK 2002 Side-by-Side kit

Material number: 10984130  
 UMRP/MAP Price: \$599  
 Retail Pricing: \$599



### IntensiveClear Water Filter KWF 1000

Material number: 11513640  
 UMRP/MAP Price: \$73  
 Retail Pricing: \$73

Filters particles and taste/odor-producing substances  
 For MasterCool 1xxx and 2xx1 appliances with IceMaker



### IntensiveClear Water Filter 2.0 KWF 2000

Material number: 11480330  
 UMRP/MAP Price: \$73  
 Retail Pricing: \$73

Filters particles and taste/odor-producing substances  
 For MasterCool 2xx2 appliances with IceMaker

# MasterCool Accessories

## Product Overview



### **KTF 1042 42" Merging Top Frame, Stainless Steel**

Material number: 10984920  
UMRP/MAP Price: \$249  
Retail Pricing: \$249



### **KTF 1048 48" Merging Top Frame, Stainless Steel**

Material number: 07337440  
UMRP/MAP Price: \$249  
Retail Pricing: \$249



### **KTF 1054 54" Merging Top Frame, Stainless Steel**

Material number: 07337430  
UMRP/MAP Price: \$249  
Retail Pricing: \$249



### **KTF 1060 60" Merging Top Frame, Stainless Steel**

Material number: 07337420  
UMRP/MAP Price: \$249  
Retail Pricing: \$249



### **KTF 1066 66" Merging Top Frame, Stainless Steel**

Material number: 07337400  
UMRP/MAP Price: \$249  
Retail Pricing: \$249



### **KTF 1072 72" Merging top Frame, Stainless Steel**

Material number: 07337410  
UMRP/MAP Price: \$249  
Retail Pricing: \$249



### **18" SS Toekick**

Material number: 10984060  
UMRP/MAP Price: \$129  
Retail Pricing: \$129



### **24" SS Toekick**

Material number: 10984070  
UMRP/MAP Price: \$129  
Retail Pricing: \$129



### **30" SS Toekick**

Material number: 10984090  
UMRP/MAP Price: \$129  
Retail Pricing: \$129



### **36" SS Toekick**

Material number: 10984110  
UMRP/MAP Price: \$129  
Retail Pricing: \$129



# Highlights of Miele Dishwashers

## Product Features

### AutoDos and AutoStart

With the AutoDos cleaning system, Miele has developed a true innovation. The integrated PowerDisk® automatically dispenses the correct amount of detergent in accordance with the selected program and degree of soiling. With AutoStart, you have the additional option of programming your dishwasher to automatically start at one or several pre-determined times. And no matter where you are – with the Miele@ mobile app using MobileControl, you can put your G 7000 dishwasher to work at any time.



### EcoPower Technology

Through intelligent design, water consumption is reduced, meaning less energy is required to heat the water. This provides you with an energy-efficient dishwasher that delivers low water and energy consumption without any compromise to the cleaning performance.

### QuickIntenseWash

Excellent cleaning and drying results for normally soiled dishes in 58 minutes.

### 3D MultiFlex Cutlery Tray

The slide-out cutlery tray has long set Miele apart from other dishwashers offering greatly improved space utilization compared with a standard basket. Miele's 3D MultiFlex cutlery tray - innovation from the inventor of the category - provides a new level of convenience that adapts instantly to accommodate larger utensils, as well as taller stemware in the upper basket.

### BrilliantLight

4 powerful LED lights illuminate the dishwasher from the inside out.

### AutoOpen Drying

The dishwasher door automatically opens at the end of the cycle, allowing air to escape and circulate. This can aid in perfectly drying even the most challenging surfaces

# G 5000 Dishwashers

## Product Overview



Model number	G 5006 SCU	G 5051 SCVi ADA
<b>Design</b>		
Width	24"	24"
Pre-finished (Clean Touch Steel™ Panel)	●	–
Integrated (Front Controls and Panel Ready)	–	–
Fully Integrated (Custom Panel and Handle Ready)	–	●
Fully integrated (Clean Touch Steel™ Panel)	–	–
<b>Control type</b>		
DirectSelect	●	●
DirectSensor	–	–
M Touch	–	–
<b>Features</b>		
Handle type	Integrated handle	No handle
Door design	ComfortClose	ComfortClose
EcoPower Technology	●	●
Automatic load sensor	●	●
Water softener	–	–
AutoDos	–	–
BrilliantLight	–	–
Knock2open	–	–
Miele@Mobile/AutoStart	–/–	–/–
<b>Quality of results</b>		
AutoOpen™ drying/SensorDry	–/–	–/–
Brilliant GlassCare	●	●
<b>Programs</b>		
Normal/QuickIntenseWash	●/●	●/●
Pots & Pans	●	●
SaniWash	●	●
Rinse & Hold	●	●
China & Crystal	–	–
Economy/Extra Quiet	–/–	–/–
Grates & Filters	–	–
Clean Machine	–	–
Energy Saver	–	–
Tall Items	–	–
Glass - No Rinse Aid (Warm)	–	–
SensorWash	–	–
<b>Options</b>		
Express	●	●
Delay Start	●	●
FlexiTimer	–	–
Extra Economical	–	–
Intense Zone	–	–
Extra Clean/Extra Dry	–/–	–/–
Soak	–	–
Pre-Rinse	–	–
<b>Basket design</b>		
Cutlery tray	Original	Original
Basket design	Comfort	Comfort
No. of standard place settings	16	16
<b>Safety</b>		
Double Waterproof system	●	●
ADA compliant	–	●
<b>Technical data</b>		
Install niche dimensions (W x H x D)	23 5/8" x 33 3/4" – 36 1/4" x 22 1/2"	23 5/8" x 32 1/8" – 36 1/4" x 22 1/2"
Electrical requirements	110/120 V, 60 Hz, 15 Amps	110/120 V, 60 Hz, 15 Amps
Power Cord (convertible to hard wire)	NEMA 5 – 15 plug	NEMA 5 – 15 plug
Water connection requirement	Water pressure 4.5 – 145 psi; shut off valve with 3/4" NPT	Water pressure 4.5 – 145 psi; shut off valve with 3/4" NPT
Decibel rating	44 dBA	44 dBA
Energy Star - most efficient	●	●
<b>UMRP&amp;MAP/Retail Pricing</b>		
Clean Touch Steel™	<b>\$999/\$1,099</b>	–
Custom panel ready	–	<b>\$1,099/\$1,199</b>
<b>Material number</b>		
Clean Touch Steel™	11636690	–
Custom panel ready	–	11636710

# G 5000 Dishwashers

## Product Overview



Model number	G 5056 SCVi	G 5056 SCVi SF	G 5056 SCVi SFP
<b>Design</b>			
Width	24"	24"	24"
Pre-finished (Clean Touch Steel™ Panel)	-	-	-
Integrated (Front Controls and Panel Ready)	●	-	-
Fully Integrated (Custom Panel and Handle Ready)	-	-	-
Fully integrated (Clean Touch Steel™ Panel)	-	●	●
<b>Control type</b>			
DirectSelect	●	●	●
DirectSensor	-	-	-
M Touch	-	-	-
<b>Features</b>			
Handle type	No handle	PureLine	Pocket handle
Door design	ComfortClose	ComfortClose	ComfortClose
EcoPower Technology	●	●	●
Automatic load sensor	●	●	●
Water softener	-	-	-
AutoDos	-	-	-
BrilliantLight	-	-	-
Knock2open	-	-	-
Miele@Mobile/AutoStart	-/-	-/-	-/-
<b>Quality of results</b>			
AutoOpen™ drying/SensorDry	-/-	-/-	-/-
Brilliant GlassCare	●	●	●
<b>Programs</b>			
Normal/QuickIntenseWash	●/●	●/●	●/●
Pots & Pans	●	●	●
SaniWash	●	●	●
Rinse & Hold	●	●	●
China & Crystal	-	-	-
Economy/Extra Quiet	-/-	-/-	-/-
Grates & Filters	-	-	-
Clean Machine	-	-	-
Energy Saver	-	-	-
Tall Items	-	-	-
Glass - No Rinse Aid (Warm)	-	-	-
SensorWash	-	-	-
<b>Options</b>			
Express	●	●	●
Delay Start	●	●	●
FlexiTimer	-	-	-
Extra Economical	-	-	-
Intense Zone	-	-	-
Extra Clean/Extra Dry	-/-	-/-	-/-
Soak	-	-	-
Pre-Rinse	-	-	-
<b>Basket design</b>			
Cutlery tray	Original	Original	Original
Basket design	Comfort	Comfort	Comfort
No. of standard place settings	16	16	16
<b>Safety</b>			
Double Waterproof system	●	●	●
ADA compliant	-	-	●
<b>Technical data</b>			
Install niche dimensions (W x H x D)	23 5/8" x 33 3/4" - 36 1/4" x 22 1/2"	23 5/8" x 33 3/4" - 36 1/4" x 22 1/2"	23 5/8" x 33 3/4" - 36 1/4" x 22 1/2"
Electrical requirements	110/120 V, 60 Hz, 15 Amps	110/120 V, 60 Hz, 15 Amps	110/120 V, 60 Hz, 15 Amps
Power Cord (convertible to hard wire)	NEMA 5 - 15 plug	NEMA 5 - 15 plug	NEMA 5 - 15 plug
Water connection requirement	Water pressure 4.5 - 145 psi; shut off valve with 3/4" NPT	Water pressure 4.5 - 145 psi; shut off valve with 3/4" NPT	Water pressure 4.5 - 145 psi; shut off valve with 3/4" NPT
Decibal rating	44 dBa	44 dBa	44 dBa
Energy Star most efficient	●	●	●
<b>UMRP&amp;MAP/Retail Pricing</b>			
Clean Touch Steel™	-	<b>\$1,199/\$1,299</b>	<b>\$1,199/\$1,299</b>
Custom panel ready	<b>\$1,099/\$1,199</b>	-	-
<b>Material number</b>			
Clean Touch Steel™	-	10562890	10562900
Custom panel ready	10778830	-	-

# G 5000 Dishwashers

## Product Overview



Model number	G 5266 SCVi	G 5266 SCVi SF	G 5266 SCVi SFP
<b>Design</b>			
Width	24"	24"	24"
Pre-finished (Clean Touch Steel™ Panel)	-	-	-
Integrated (Front Controls and Panel Ready)	-	-	-
Fully Integrated (Custom Panel and Handle Ready)	●	●	-
Fully integrated (Clean Touch Steel™ Panel)	-	-	●
<b>Control type</b>			
DirectSelect	●	●	●
DirectSensor	-	-	-
M Touch	-	-	-
<b>Features</b>			
Handle type	No handle	PureLine	Pocket handle
Door design	ComfortClose	ComfortClose	ComfortClose
EcoPower Technology	●	●	●
Automatic load sensor	●	●	●
Water softener	●	●	●
AutoDos	-	-	-
BrilliantLight	-	-	-
Knock2open	-	-	-
Miele@Mobile/AutoStart	-	-	-
<b>Quality of results</b>			
AutoOpen™ drying/SensorDry	●/●	●/●	●/●
Brilliant GlassCare	●	●	●
<b>Programs</b>			
Normal/QuickIntenseWash	●/●	●/●	●/●
Pots & Pans	●	●	●
SaniWash	●	●	●
Rinse & Hold	●	●	●
China & Crystal	-	-	-
Economy/Extra Quiet	-/-	-/-	-/-
Grates & Filters	-	-	-
Clean Machine	-	-	-
Energy Saver	-	-	-
Tall Items	-	-	-
Glass - No Rinse Aid (Warm)	-	-	-
SensorWash	-	-	-
<b>Options</b>			
Express	●	●	●
Delay Start	●	●	●
FlexiTimer	-	-	-
Extra Economical	-	-	-
Intense Zone	-	-	-
Extra Clean/Extra Dry	●/●	●/●	●/●
Soak	-	-	-
Pre-Rinse	-	-	-
<b>Basket design</b>			
Cutlery tray	3D MultiFlex	3D MultiFlex	3D MultiFlex
Basket design	Comfort	Comfort	Comfort
No. of standard place settings	16	16	16
<b>Safety</b>			
Double Waterproof system	●	●	●
ADA compliant	-	-	-
<b>Technical data</b>			
Install niche dimensions (W x H x D)	23 5/8" x 33 3/4" - 36 1/4" x 22 1/2"	23 5/8" x 33 3/4" - 36 1/4" x 22 1/2"	23 5/8" x 33 3/4" - 36 1/4" x 22 1/2"
Electrical requirements	110/120 V, 60 Hz, 15 Amps	110/120 V, 60 Hz, 15 Amps	110/120 V, 60 Hz, 15 Amps
Power Cord (convertible to hard wire)	NEMA 5 - 15 plug	NEMA 5 - 15 plug	NEMA 5 - 15 plug
Water connection requirement	Water pressure 4.5 - 145 psi; shut off valve with 3/4" NPT	Water pressure 4.5 - 145 psi; shut off valve with 3/4" NPT	Water pressure 4.5 - 145 psi; shut off valve with 3/4" NPT
Decibel rating	42 dBa	42 dBa	42 dBa
Energy Star - most efficient	●	●	●
<b>UMRP&amp;MAP/Retail Pricing</b>			
Clean Touch Steel™	-	<b>\$1,499/\$1,399</b>	<b>\$1,499/\$1,399</b>
Custom panel ready	<b>\$1,399/\$1,299</b>	-	-
<b>Material number</b>			
Clean Touch Steel™	-	11636750	11695340
Custom panel ready	11636740	-	-



# Slimline Dishwashers

## Product Overview



Model number	G 5482 SCVi	G 5892 SCVi
<b>Design</b>		
Width	18" Slimline	18" Slimline
Pre-finished (Clean Touch Steel™ Panel)	–	–
Integrated (Front Controls and Panel Ready)	–	–
Fully Integrated (Custom Panel and Handle Ready)	●	●
Fully integrated (Clean Touch Steel™ Panel)	–	–
<b>Control type</b>		
DirectSelect	●	●
DirectSensor	–	–
M Touch	–	–
<b>Features</b>		
Handle type	No handle	No handle
Door design	ComfortClose	ComfortClose
EcoPower Technology	●	●
Automatic load sensor	●	●
Water softener	–	–
AutoDos	–	–
BrilliantLight	–	●
Knock2open	–	–
Miele@Mobile/AutoStart	–/–	●/●
<b>Quality of results</b>		
AutoOpen™ drying/SensorDry	–/–	●/●
Brilliant GlassCare	●	●
<b>Programs</b>		
Normal/QuickIntenseWash	●/●	●/●
Pots & Pans	●	●
SaniWash	●	●
Rinse & Hold	●	●
China & Crystal	–	●
Economy/Extra Quiet	–/–	●/● (40 dBa)
Grates & Filters	–	●
Clean Machine	–	●
Energy Saver	–	●
Tall Items	–	–
Glass - No Rinse Aid (Warm)	–	–
SensorWash	–	●
<b>Options</b>		
Express	●	●
Delay Start	●	●
FlexiTimer	–	–
Extra Economical	–	–
Intense Zone	–	●
Extra Clean/Extra Dry	●/●	●/●
Soak	–	–
Pre-Rinse	–	–
<b>Basket design</b>		
Cutlery tray	Original	3D MultiFlex
Basket design	Comfort	MaxiComfort
No. of standard place settings	10	10
<b>Safety</b>		
Double Waterproof system	●	●
ADA compliant	●	●
<b>Technical data</b>		
Install niche dimensions (W x H x D)	17 11/16" x 32 1/8" – 34 3/4" x 22 1/2"	17 11/16" x 32 1/8" – 34 3/4" x 22 1/2"
Electrical requirements	110/120 V, 60 Hz, 15 Amps	110/120 V, 60 Hz, 15 Amps
Power Cord (convertible to hard wire)	NEMA 5 – 15 plug	NEMA 5 – 15 plug
Water connection requirement	Water pressure 4.5 – 145 psi; shut off valve with 3/4" NPT	Water pressure 4.5 – 145 psi; shut off valve with 3/4" NPT
Decibal rating	44 dBa	42 dBa
Energy Star - most efficient	●	●
<b>UMRP&amp;MAP/Retail Pricing</b>		
Clean Touch Steel™	–	–
Custom panel ready	<b>\$1,199/\$1,299</b>	<b>\$1,599/\$1,699</b>
<b>Material number</b>		
Clean Touch Steel™	–	–
Custom panel ready	11636760	11636790

# G 7000 Dishwashers

## Product Overview



Model number	G 7106 SCU	G 7156 SCVi	G 7156 SCVi SF
<b>Design</b>			
Width	24"	24"	24"
Pre-finished (Clean Touch Steel™ Panel)	●	–	–
Integrated (Front Controls and Panel Ready)	–	–	–
Fully Integrated (Custom Panel and Handle Ready)	–	●	–
Fully integrated (Clean Touch Steel™ Panel)	–	–	●
<b>Control Type</b>			
DirectSelect	●	●	●
DirectSensor	–	–	–
M Touch	–	–	–
<b>Features</b>			
Handle type	No handle	No handle	ContourLine
Door design	ComfortClose	ComfortClose	ComfortClose
EcoPower Technology	●	●	●
Automatic load sensor	●	●	●
Water softener	●	●	●
AutoDos	–	–	–
BrilliantLight	–	–	–
Knock2open	–	–	–
Miele@Mobile/AutoStart	–/–	–/–	–/–
<b>Quality of results</b>			
AutoOpen™ drying/SensorDry	●/●	●/●	●/●
Brilliant GlassCare	●	●	●
<b>Programs</b>			
Normal/QuickIntenseWash	●/●	●/●	●/●
Pots & Pans	●	●	●
SaniWash	●	●	●
Rinse & Hold	●	●	●
China & Crystal	●	●	●
Economy/Extra Quiet	–/–	–/–	–/–
Grates & Filters	–	–	–
Clean Machine	–	–	–
Energy Saver	–	–	–
Tall Items	–	–	–
Glass - No Rinse Aid (Warm)	–	–	–
SensorWash	–	–	–
<b>Options</b>			
Express	●	●	●
Delay Start	●	●	●
FlexiTimer	–	–	–
Extra Economical	–	–	–
Intense Zone	–	–	–
Extra Dry	–	–	–
Soak	–	–	–
Pre-Rinse	–	–	–
<b>Basket design</b>			
Cutlery tray	3D MultiFlex	3D MultiFlex	3D MultiFlex
Basket design	ExtraComfort	ExtraComfort	ExtraComfort
No. of standard place settings	16	16	16
<b>Safety</b>			
Double Waterproof system	●	●	●
ADA compliant	–	–	–
<b>Technical data</b>			
Install niche dimensions (W x H x D)	23 5/8" x 33 3/4" – 36 1/4" x 22 1/2"	23 5/8" x 33 3/4" – 36 1/4" x 22 1/2"	23 5/8" x 33 3/4" – 36 1/4" x 22 1/2"
Electrical requirements	110/120 V, 60 Hz, 15 Amps	110/120 V, 60 Hz, 15 Amps	110/120 V, 60 Hz, 15 Amps
Power Cord (convertible to hard wire)	NEMA 5 – 15 plug	NEMA 5 – 15 plug	NEMA 5 – 15 plug
Water connection requirement	Water pressure 4.5 – 145 psi; shut off valve with 3/8" NPT	Water pressure 4.5 – 145 psi; shut off valve with 3/8" NPT	Water pressure 4.5 – 145 psi; shut off valve with 3/8" NPT
Decibal rating	45 dBa	45 dBa	45 dBa
Energy Star most efficient	●	●	●
<b>UMRP&amp;MAP/Retail Pricing</b>			
Clean Touch Steel™	<b>\$1,499/\$1,599</b>	–	<b>\$1,599/\$1,699</b>
Custom panel ready	–	<b>\$1,499/\$1,599</b>	–
<b>Material number</b>			
Clean Touch Steel™	11387580	–	11387980
Custom panel ready	–	11387590	–

# G 7000 Dishwashers

## Product Overview



Model number	G 7316 SCU	G 7366 SCVi	G 7366 SCVi SF
<b>Design</b>			
Width	24"	24"	24"
Pre-finished (Clean Touch Steel™ Panel)	●	–	–
Integrated (Front Controls and Panel Ready)	–	–	–
Fully Integrated (Custom Panel and Handle Ready)	–	●	–
Fully integrated (Clean Touch Steel™ Panel)	–	–	●
<b>Control Type</b>			
DirectSelect	–	–	–
DirectSensor	●	●	●
M Touch	–	–	–
<b>Features</b>			
Handle type	No handle	No handle	ContourLine
Door design	ComfortClose	ComfortClose	ComfortClose
EcoPower Technology	●	●	●
Automatic load sensor	●	●	●
Water softener	●	●	●
AutoDos	●	●	●
BrilliantLight	–	–	–
Knock2open	–	–	–
Miele@Mobile/AutoStart	●/●	●/●	●/●
<b>Quality of results</b>			
AutoOpen™ drying/SensorDry	●/●	●/●	●/●
Brilliant GlassCare	●	●	●
<b>Programs</b>			
Normal/QuickIntenseWash	●/●	●/●	●/●
Pots & Pans	●	●	●
SaniWash	●	●	●
Rinse & Hold	●	●	●
China & Crystal	●	●	●
Economy/Extra Quiet	–/● (39 dBa)	–/● (39 dBa)	–/● (39 dBa)
Grates & Filters	●	●	●
Clean Machine	●	●	●
Energy Saver	–	–	–
Tall Items	–	–	–
Glass - No Rinse Aid (Warm)	–	–	–
SensorWash	–	–	–
<b>Options</b>			
Express	●	●	●
Delay Start	–	–	–
FlexiTimer	●	●	●
Extra Economical	●	●	●
Intense Zone	–	–	–
Extra Dry	–	–	–
Soak	–	–	–
Pre-Rinse	–	–	–
<b>Basket design</b>			
Cutlery tray	3D MultiFlex	3D MultiFlexy	3D MultiFlex
Basket design	ExtraComfort	ExtraComfort	ExtraComfort
No. of standard place settings	16	16	16
<b>Safety</b>			
Double Waterproof system	●	●	●
ADA compliant	–	–	–
<b>Technical data</b>			
Install niche dimensions (W x H x D)	23 5/8" x 33 3/4" – 36 1/4" x 22 1/2"	23 5/8" x 33 3/4" – 36 1/4" x 22 1/2"	23 5/8" x 33 3/4" – 36 1/4" x 22 1/2"
Electrical requirements	110/120 V, 60 Hz, 15 Amps	110/120 V, 60 Hz, 15 Amps	110/120 V, 60 Hz, 15 Amps
Power Cord (convertible to hard wire)	NEMA 5 – 15 plug	NEMA 5 – 15 plug	NEMA 5 – 15 plug
Water connection requirement	Water pressure 4.5 – 145 psi; shut off valve with 3/8" NPT	Water pressure 4.5 – 145 psi; shut off valve with 3/8" NPT	Water pressure 4.5 – 145 psi; shut off valve with 3/8" NPT
Decibel rating	44 dBa	44 dBa	44 dBa
Energy Star most efficient	●	●	●
<b>UMRP&amp;MAP/Retail Pricing</b>			
Clean Touch Steel™	<b>\$1,899/\$1,999</b>	–	<b>\$1,999/\$2,099</b>
Custom panel ready	–	<b>\$1,899/\$1,999</b>	–
<b>Material number</b>			
Clean Touch Steel™	11388020	–	11388110
Custom panel ready	–	11388030	–

# G 7000 Dishwashers

## Product Overview



Model number	G 7516 SCi	G 7566 SCVi	G 7566 SCVi SF
<b>Design</b>			
Width	24"	24"	24"
Pre-finished (Clean Touch Steel™ Panel)	–	–	–
Integrated (Front Controls and Panel Ready)	●	–	–
Fully Integrated (Custom Panel and Handle Ready)	–	●	–
Fully integrated (Clean Touch Steel™ Panel)	–	–	●
<b>Control Type</b>			
DirectSelect	–	–	–
DirectSensor	●	●	●
M Touch	–	–	–
<b>Features</b>			
Handle type	No handle	No handle	ContourLine
Door design	ComfortClose	ComfortClose	ComfortClose
EcoPower Technology	●	●	●
Automatic load sensor	●	●	●
Water softener	●	●	●
AutoDos	●	●	●
BrilliantLight	●	●	●
Knock2open	–	–	–
Miele@Mobile/AutoStart	●/●	●/●	●/●
<b>Quality of results</b>			
AutoOpen™ drying/SensorDry	●/●	●/●	●/●
Brilliant GlassCare	●	●	●
<b>Programs</b>			
Normal/QuickIntenseWash	●/●	●/●	●/●
Pots & Pans	●	●	●
SaniWash	●	●	●
Rinse & Hold	●	●	●
China & Crystal	●	●	●
Economy/Extra Quiet	●/● (38 dBa)	●/● (38 dBa)	●/● (38 dBa)
Grates & Filters	●	●	●
Clean Machine	●	●	●
Energy Saver	●	●	●
Tall Items	–	–	–
Glass - No Rinse Aid (Warm)	–	–	–
SensorWash	●	●	●
<b>Options</b>			
Express	●	●	●
Delay Start	–	–	–
FlexiTimer	●	●	●
Extra Economical	●	●	●
Intense Zone	●	●	●
Extra Dry	●	●	●
Soak	–	–	–
Pre-Rinse	–	–	–
<b>Basket design</b>			
Cutlery tray	3D MultiFlex	3D MultiFlex	3D MultiFlex
Basket design	MaxiComfort	MaxiComfort	MaxiComfort
No. of standard place settings	16	16	16
<b>Safety</b>			
Double Waterproof system	●	●	●
ADA compliant	–	–	–
<b>Technical data</b>			
Install niche dimensions (W x H x D)	23 5/8" x 33 3/4" – 36 1/4" x 22 1/2"	23 5/8" x 33 3/4" – 36 1/4" x 22 1/2"	23 5/8" x 33 3/4" – 36 1/4" x 22 1/2"
Electrical requirements	110/120 V, 60 Hz, 15 Amps	110/120 V, 60 Hz, 15 Amps	110/120 V, 60 Hz, 15 Amps
Power Cord (convertible to hard wire)	NEMA 5 – 15 plug	NEMA 5 – 15 plug	NEMA 5 – 15 plug
Water connection requirement	Water pressure 4.5 – 145 psi; shut off valve with 3/8" NPT	Water pressure 4.5 – 145 psi; shut off valve with 3/8" NPT	Water pressure 4.5 – 145 psi; shut off valve with 3/8" NPT
Decibal rating	42 dBa	42 dBa	42 dBa
Energy Star most efficient	●	●	●
<b>UMRP&amp;MAP/Retail Pricing</b>			
Clean Touch Steel™	–	–	\$2,299/\$2,399
Custom panel ready	\$2,099/\$2,199	\$2,199/\$2,299	–
<b>Material number</b>			
Clean Touch Steel™	–	–	11388250
Custom panel ready	11388120	11388140	–

# G 7000 Dishwashers

## Product Overview



Model number	G 7596 SCVi K20	G 7591 SCVi K20
<b>Design</b>		
Width	24"	24"
Pre-finished (Clean Touch Steel™ Panel)	–	–
Integrated (Front Controls and Panel Ready)	–	–
Fully Integrated (Custom Panel and Handle Ready)	● (no handle)	● (no handle)
Fully integrated (Clean Touch Steel™ Panel)	–	–
<b>Control Type</b>		
DirectSelect	–	–
DirectSensor	●	●
M Touch	–	–
<b>Features</b>		
Handle type	No handle	No handle
Door design	ComfortClose	ComfortClose
EcoPower Technology	●	●
Automatic load sensor	●	●
Water softener	●	●
AutoDos	●	●
BrilliantLight	●	●
Knock2open	●	●
Miele@Mobile/AutoStart	●/●	●/●
<b>Quality of results</b>		
AutoOpen™ drying/SensorDry	●/●	●/●
Brilliant GlassCare	●	●
<b>Programs</b>		
Normal/QuickIntenseWash	●/●	●/●
Pots & Pans	●	●
SaniWash	●	●
Rinse & Hold	●	●
China & Crystal	●	●
Economy/Extra Quiet	●/● (38 dBa)	●/● (38 dBa)
Grates & Filters	●	●
Clean Machine	●	●
Energy Saver	●	●
Tall Items	–	–
Glass - No Rinse Aid (Warm)	–	–
SensorWash	●	●
<b>Options</b>		
Express	●	●
Delay Start	–	–
FlexiTimer	●	●
Extra Economical	●	●
Intense Zone	●	●
Extra Dry	●	●
Soak	–	–
Pre-Rinse	–	–
<b>Basket design</b>		
Cutlerytray	3D MultiFlex	3D MultiFlex
Basket design	MaxiComfort	MaxiComfort
No. of standard place settings	16	16
<b>Safety</b>		
Double Waterproof system	●	●
ADA compliant	–	●
<b>Technical data</b>		
Install niche dimensions (W x H x D)	23 5/8" x 33 3/4" – 36 1/4" x 22 1/2"	23 5/8" x 32 1/8" – 34 3/4" x 22 1/2"
Electrical requirements	110/120 V, 60 Hz, 15 Amps	110/120 V, 60 Hz, 15 Amps
Power Cord (convertible to hard wire)	NEMA 5 – 15 plug	NEMA 5 – 15 plug
Water connection requirement	Water pressure 4.5 – 145 psi; shut off valve with 3/8" NPT	Water pressure 4.5 – 145 psi; shut off valve with 3/8" NPT
Decibal rating	42 dBa	42 dBa
Energy Star most efficient	●	●
<b>UMRP&amp;MAP/Retail Pricing</b>		
Clean Touch Steel™	–	–
Custom panel ready	<b>\$2,499/\$2,599</b>	<b>\$2,499/\$2,599</b>
<b>Material number</b>		
Clean Touch Steel™	–	–
Custom panel ready	11388280	11388260

# G 7000 Dishwashers

## Product Overview



Model number	G 7916 SCi	G 7966 SCVi K20
<b>Design</b>		
Width	24"	24"
Pre-finished (Clean Touch Steel™ Panel)	–	–
Integrated (Front Controls and Panel Ready)	●	–
Fully Integrated (Custom Panel and Handle Ready)	–	● (no handle)
Fully integrated (Clean Touch Steel™ Panel)	–	–
<b>Control Type</b>		
DirectSelect	–	–
DirectSensor	–	–
M Touch	●	●
<b>Features</b>		
Handle type	No handle	No handle
Door design	ComfortClose	ComfortClose
EcoPower Technology	●	●
Automatic load sensor	●	●
Water softener	●	●
AutoDos	●	●
BrilliantLight	●	●
Knock2open	–	●
Miele@Mobile/AutoStart	●/●	●/●
<b>Quality of results</b>		
AutoOpen™ drying/SensorDry	●/●	●/●
Brilliant GlassCare	●	●
<b>Programs</b>		
Normal/QuickIntenseWash	●/●	●/●
Pots & Pans	●	●
SaniWash	●	●
Rinse & Hold	●	●
China & Crystal	●	●
Economy/Extra Quiet	●/● (38 dBa)	●/● (38 dBa)
Grates & Filters	●	●
Clean Machine	●	●
Energy Saver	●	●
Tall Items	●	●
Glass - No Rinse Aid (Warm)	●	●
SensorWash	●	●
<b>Options</b>		
Express	●	●
Delay Start	–	–
FlexiTimer	●	●
Extra Economical	●	●
Intense Zone	●	●
Extra Dry	●	●
Soak	●	●
Pre-Rinse	●	●
<b>Basket design</b>		
Cutlery tray	3D MultiFlex	3D MultiFlex
Basket design	MaxiComfort	MaxiComfort
No. of standard place settings	16	16
<b>Safety</b>		
Double Waterproof system	●	●
ADA compliant	–	–
<b>Technical data</b>		
Install niche dimensions (W x H x D)	23 5/8" x 33 3/4" – 36 1/4" x 22 1/2"	23 5/8" x 33 3/4" – 36 1/4" x 22 1/2"
Electrical requirements	110/120 V, 60 Hz, 15 Amps	110/120 V, 60 Hz, 15 Amps
Power Cord (convertible to hard wire)	NEMA 5 – 15 plug	NEMA 5 – 15 plug
Water connection requirement	Water pressure 4.5 – 145 psi; shut off valve with 3/8" NPT	Water pressure 4.5 – 145 psi; shut off valve with 3/8" NPT
Decibal rating	42 dBa	42 dBa
Energy Star most efficient	●	●
<b>UMRP&amp;MAP/Retail Pricing</b>		
Clean Touch Steel™	–	–
Custom panel ready	<b>\$2,999/\$3,099</b>	<b>\$2,999/\$3,099</b>
<b>Material number</b>		
Clean Touch Steel™	–	–
Custom panel ready	11388290	11388300

# Professional Dishwashers / ProfiLine Series

## Product Overview

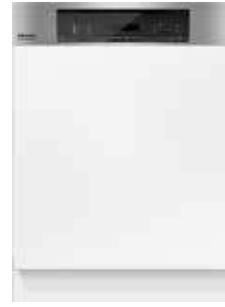

Model Number	PG 8130i - 120 V	PG 8130i - 208-240 V	PG 8133 SCVi - 120 V
<b>Design</b>			
Baskets	MaxiComfort	MaxiComfort	MaxiComfort
Cutlery	Cutlery basket	Cutlery basket	3D+ Cutlery tray
Pre-finished (Black or White)	-	-	-
Pre-finished (Clean Touch Steel™ Panel)	-	-	-
Integrated - (Clean Touch Steel™ Fascia Only)	●	●	-
Fully integrated - (Custom Panel and Handle Ready))	-	-	●
Fully integrated - (Clean Touch Steel™ Panel)	-	-	-
ADA Compliant	●	●	-
NSF/ANSI 3 certified	-	-	-
Complimentary 5 year warranty	-	-	-
Riedel Recommends	●	●	●
<b>Features</b>			
AutoClose/ComfortClose	-/●	-/●	●/●
BrilliantLight	-	-	●
Delay start	●	●	●
AutoOpen drying	●	●	●
SensorDry/CleanAir™ drying	●/●	●/●	●/●
Flash Drying	●	●	●
Condenser Drying	●	●	●
Water softener	●	●	●
Perfect GlassCare	●	●	●
Double Waterproof System	●	●	●
<b>Programs</b>			
Normal	-	-	-
Normal Plus	-	-	-
Pots & Pans	●	●	●
China & Crystal	●	●	●
Rapid – 6 minutes	-	-	-
Short – 15 minutes	-	-	-
ProSpeed – 24 min cycle	-	●	-
ProSpeed – 58 min cycle	●	-	●
Universal	●	●	●
Sanitize	●	●	●
Glasses (Beer glass) – No Rinse Aid	-	-	-
Plastics	●	●	●
Utensils	-	-	-
Economy	●	●	●
Intensive	-	-	-
<b>Technical data</b>			
Decibal ratings	38	38	38
Electrical Requirements	1.5 kW/120 V/15 A	3.5 – 4.2 kW/208 – 240 V/30 A	1.5 kW/120 V/15 A
Electrical Connection	NEMA 5 – 15 P	NEMA 14 – 30 P	NEMA 5 – 15 P
<b>Material number</b>	10638650	10638640	10638630
<b>UMRP&amp;MAP/Retail Pricing</b>	<b>\$3,299/\$3,399</b>	<b>\$3,299/\$3,399</b>	<b>\$4,299/\$4,399</b>

# Professional Dishwashers / ProfiLine & Freshwater Series

## Product Overview



Model Number	PG 8133 SCVi - 208-240 V	PG 8056 - 208 V	PG 8056 - 240 V
<b>Design</b>			
Baskets	MaxiComfort	O 891 Upper basket with 1 x E 810 U 890 Lower basket with 2 x E 816 and 2 x E 165	O 891 Upper basket with 1 x E 810 U 890 Lower basket with 2 x E 816 and 2 x E 165
Cutlery	3D+ Cutlery tray	-	-
Pre-finished (Black or White)	-	-	-
Pre-finished (Clean Touch Steel™)	-	●	●
Integrated - I (Clean Touch Steel™)	-	-	-
Fully Integrated - Vi (Custom Panel)	●	-	-
Fully Integrated - SC SF (Clean Touch Steel™)	-	-	-
ADA Compliant	-	●	●
NSF/ANSI 3 certified	-	-	-
Complimentary 5 year warranty	-	-	-
Riedel Recommends	●	●	●
Toekick	-	Black toe kick included. Stainless steel toe kick (67211605D) shipped automatically.	Black toe kick included. Stainless steel toe kick (67211605D) shipped automatically.
<b>Features</b>			
AutoClose/ComfortClose	●/●	-/-	-/-
BrilliantLight	●	-	-
Delay start	●	●	●
AutoOpen drying	●	-	-
SensorDry/CleanAir™ drying	●/●	-	-
Flash Drying	●	●	●
Condenser Drying	●	-	-
Water softener	●	●	●
Perfect GlassCare	●	●	●
Double WaterProof System	●	●	●
<b>Programs</b>			
Normal	-	●	●
Normal Plus	-	●	●
Pots & Pans	●	-	-
China & Crystal	●	●	●
Rapid - 6 minutes	-	●	●
Short - 15 minutes	-	-	-
ProSpeed - 25 min cycle	●	-	-
ProSpeed - 45 min cycle	-	-	-
Universal	●	-	-
Sanitize	●	●	●
Glasses (Beer glass) - No Rinse Aid	-	●	●
Plastics	●	●	●
Utensils	-	●	●
Economy	●	●	●
Intensive	-	●	●
<b>Technical data</b>			
Decibal ratings	38	47	47
Electrical Requirements	3.5 - 4.2 kW/208 - 240 V/30 A	5.8 kW/208 V/30 A	5.8 kW/240 V/30 A
Electrical Connection	NEMA 14 - 30 P	NEMA L6 - 30	NEMA L6 - 30
Conversion Accessory	-	-	-
<b>Material number</b>	10638660	9862620	9862610
<b>UMRP&amp;MAP/Retail Pricing</b>	<b>\$4,299/\$4,399</b>	<b>\$5,499/\$5,599</b>	<b>\$5,499/\$5,599</b>



# Professional Dishwashers / Freshwater Series

## Product Overview

Industrial Use Only



Model Number	PG 8061 – 3 phase 208 V	PG 8061 – 3 phase 240 V
<b>Design</b>	<b>Industrial Use Only</b>	<b>Industrial Use Only</b>
Baskets	O 891 Upper basket with 1 x E 810 U 890 Lower basket with 2 x E 816 and 2 x E 165	O 891 Upper basket with 1 x E 810 U 890 Lower basket with 2 x E 816 and 2 x E 165
Cutlery	–	–
Pre-finished (Black or White)	–	–
Pre-finished (Clean Touch Steel™)	●	●
Integrated – I (Clean Touch Steel™)	–	–
Fully Integrated – Vi (Custom Panel)	–	–
Fully Integrated – SC SF (Clean Touch Steel™)	–	–
ADA Compliant	●	●
NSF/ANSI 3 certified	●	●
Complimentary 5 year warranty	–	–
Riedel Recommends	●	●
ToeKick	Black toe kick included. Stainless steel toe kick (67211605D) shipped automatically.	Black toe kick included. Stainless steel toe kick (67211605D) shipped automatically.
<b>Features</b>		
AutoClose/ComfortClose	●/●	●/●
BrilliantLight	–	–
Delay start	●	●
AutoOpen drying	●	●
SensorDry/CleanAir™ drying	–	–
Flash Drying	●	●
Condenser Drying	●	●
Water softener	●	●
Perfect GlassCare	●	●
Double WaterProof System	●	●
<b>Programs</b>		
Normal	–	–
Normal Plus	–	–
Pots & Pans	–	–
China & Crystal	–	–
Rapid – 6 minutes	–	–
Short – 15 minutes	●	●
ProSpeed – 25 min cycle	–	–
ProSpeed – 45 min cycle	–	–
Universal	●	●
Sanitize	–	–
Glasses – No Rinse Aid	–	–
Plastics	–	–
Utensils	–	–
Economy	–	–
Intensive	●	●
<b>Technical data</b>		
Decibal ratings	45	45
Electrical Requirements	5.8 kw/3 AC 208 V/20 A	5.8 KW/ 3 AC 240 V/20 A
Electrical Connection	NEMA L15 – 20 (NEMA L6 – 30)	NEMA L15 – 20 (NEMA L6 – 30)
Conversion Accessory	Possible to convert from 3 AC to 2 AC with conversion option	Possible to convert from 3 AC to 2 AC with conversion option
<b>Material number</b>	9799780	9801160
<b>UMRP&amp;MAP/Retail Pricing</b>	<b>\$5,999/\$6,099</b>	<b>\$5,999/\$6,099</b>

# Dishwasher Accessories

## Product Overview



### Full size cutlery basket

Material number: 09614020

UMRP/MAP Price: \$39.99

Retail Pricing: \$39.99

- For Miele Generation 5000/6000 dishwashers
- Cutlery basket can be positioned conveniently in the lower basket



### Mini cutlery basket GBU

Material number: 05563020

UMRP/MAP Price: \$19.18

Retail Pricing: \$19.18

- Bulky items can be placed optimally
- Guaranteed best dishwashing results

### Filler Strips (pair) GPL 77-1 SS

Material number: 06415910

UMRP/MAP: \$57.00

Retail Pricing: \$57.00

# G 5000 and G 7000 Dishwasher Panels

## Product Overview

Clean Touch Steel™ front panel for SlimLine fully integrated Dishwashers



Clean Touch Steel™ front panel for G 5000 & G 7000 integrated dishwashers



Clean Touch Steel™ front panel for G 5000 & G 7000 fully integrated Dishwashers



### Front panels for fully integrated dishwashers

Material number: 711526970 (SlimLine)  
Description: GFVi 453/72 6" toeckick / no handle  
UMRP/MAP Price: \$249  
Retail Pricing: \$249.

Material number: 711573740 (SlimLine)  
Description: GFVi 453/77 4" toeckick / No Handle  
UMRP/MAP Price: \$249.  
Retail Pricing: \$249.

### Front panels for integrated dishwashers

Material number: 10986720 (Full Size)  
Description: GFV 60/60 -7 6" toeckick  
UMRP/MAP Price: \$249  
Retail Pricing: \$249

Material number: 10986730 (Full Size)  
Description: GFV 60/65 -7 4" toeckick  
UMRP/MAP Price: \$249  
Retail Pricing: \$249

### Front panels for fully integrated dishwashers

Material number: 10986740 (Full Size)  
Description: GFVi 701/72 6" toeckick / no handle  
UMRP/MAP Price: \$299  
Retail Pricing: \$299

Material number: 10986750 (Full Size)  
Description: GFVi 701/77 4" toeckick / no handle  
UMRP/MAP Price: \$299  
Retail Pricing: \$299

Material number: 11558080 (Full Size)  
Description: GFVi 706/77 4" toeckick / PureLine Handle  
UMRP/MAP Price: \$349  
Retail Pricing: \$349

Material number: 11558090 (Full Size)  
Description: GFVi 707/72 6" toeckick / ContourLine Handle  
UMRP/MAP Price: \$349  
Retail Pricing: \$349

Material number: 11558100 (Full Size)  
Description: GFVi 707/77 4" toeckick / ContourLine Handle  
UMRP/MAP Price: \$349  
Retail Pricing: \$349

Material number: 11558110 (Full Size)  
Description: GFVi 708/77 4" toeckick / Range Panel  
UMRP/MAP Price: \$349  
Retail Pricing: \$349

Material number: 11750840 (Full Size)  
Description: GFVi 709/77 4" toeckick / Pocket Handle  
UMRP/MAP Price: \$349  
Retail Pricing: \$349

# Professional Dishwasher Accessories for PG 8056 and PG 8061

## Standard Accessory Overview



### O 891 Upper Basket

- Material number: 9548970  
 UMRP/MAP Price: \$169.00  
 Retail Pricing: \$169.00
- With E 810
  - Plastic-coated wire basket
  - 2 hinged cup racks for 20 cups
  - 2-stage height adjustment by 2"
  - Integrates spray arm, rear docking
  - Max. vertical clearance 7 $\frac{7}{8}$ "
  - 7 $\frac{1}{2}$ " H x 20 $\frac{1}{2}$ " W x 19 $\frac{1}{4}$ " D



### U 890 Lower Basket

- Material number: 9549130  
 UMRP/MAP Price: \$109.00  
 Retail Pricing: \$109.00
- Plastic-coated wire basket
  - 4" H x 21" W x 20 $\frac{3}{8}$ " D
  - For plastic baskets, 19  $\frac{3}{4}$ " x 19  $\frac{3}{4}$ " x 19  $\frac{3}{4}$ "



### E 816 Plate Insert

- Material number: 9549190  
 UMRP/MAP Price: \$39.00  
 Retail Pricing: \$39.00
- Plastic-coated wire basket
  - For use in U 890 lower basket
  - 2 positions possible
- Load arrangement without cutlery holder**
- For 19 plates, 13"
- Load arrangement with cutlery holder**
- For 16 plates, 13"



### E 810 Plate Insert

- Material number: 9549010  
 UMRP/MAP Price: \$39.00  
 Retail Pricing: \$39.00
- Plastic-coated wire basket
  - For use in O 891 upper basket
  - 33 saucers or 17 dessert plates



### E 165 Cutlery Holder

- Material number: 3808830  
 UMRP/MAP: \$13.00  
 Retail Pricing: \$13.00
- Plastic holder
  - For use in E 816 and E 216
  - 3 compartments, each 2 $\frac{3}{4}$ " x 2 $\frac{1}{2}$ "
  - 4 $\frac{3}{8}$ " H x 2 $\frac{7}{8}$ " W x 8 $\frac{5}{8}$ " D

## Optional Accessories for PG 8056 and PG 8061



### O 892 Upper Basker

- Material number: 9548990  
 UMRP/MAP Price: \$199.00  
 Retail Pricing: \$199.00
- With E 812 and 2 glass rails
  - Plastic-coated wire basket
  - Integrated spray arm, rear docking
  - Max. vertical clearance 7 $\frac{7}{8}$ "
  - 7 $\frac{1}{2}$ " H x 20 $\frac{1}{2}$ " W x 19 $\frac{1}{4}$ " D

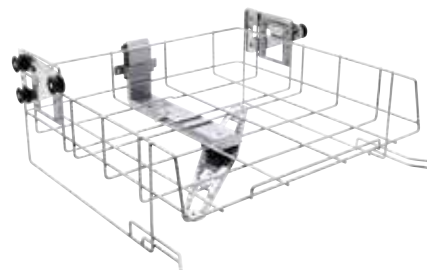

### O 898 Upper Basket Carrier

- Material number: 10114490  
 UMRP/MAP Price: \$449.00  
 Retail Pricing: \$449.00
- Stainless steel
  - Integrated spray arm, rear docking
  - For various inserts
  - 2-stage height adjustment by 2 $\frac{3}{8}$ "
  - Max. vertical clearance 9 $\frac{1}{2}$ "
  - 8 $\frac{1}{2}$ " H x 20 $\frac{3}{4}$ " W x 19 $\frac{7}{16}$ " D
  - For use in PG 8061



### O 899 Upper Basket Carrier

- Material number: 9549040  
 UMRP/MAP: \$249.00  
 Retail Pricing: \$249.00
- Plastic-coated wire basket
  - Integrated spray arm, rear docking
  - 2-stage height adjustment by 2"
  - Max. vertical clearance 7 $\frac{7}{8}$ "
  - 7 $\frac{1}{2}$ " H x 20 $\frac{1}{2}$ " W x 19 $\frac{1}{4}$ " D

# Professional Dishwasher Accessories

## Optional Accessories for PG 8056 and PG 8061



### E 809 Lower Basket Top Insert

- Material number: 5018650  
 UMRP/MAP Price: \$79.00  
 Retail Pricing: \$79.00
- Plastic-coated wire basket
  - Fits on top of U 881 lower basket
  - For 23 cups, 3 $\frac{1}{2}$ "

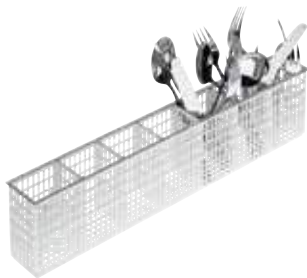

### E 167 Cutlery Holder

- Material number: 9508730  
 UMRP/MAP Price: \$39.00  
 Retail Pricing: \$39.00
- Plastic holder
  - For use in U 506 plate basket
  - 7 compartments
  - 4 $\frac{1}{4}$ " H x 17 $\frac{3}{8}$ " W x 2" D

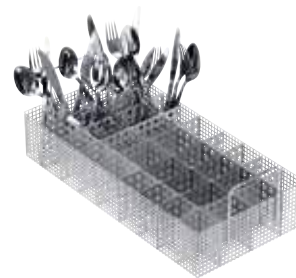

### E 437 Cutlery Insert

- Material number: 4326640  
 UMRP/MAP Price: \$359.00  
 Retail Pricing: \$359.00
- Stainless steel container with carrying handle
  - For use in O 898 top carriage and U 876 bottom carriage
  - 18 compartments, 5 $\frac{9}{10}$ " x 4 $\frac{2}{5}$ "
  - 2 compartments, 5 $\frac{9}{10}$ " x 5 $\frac{9}{10}$ "
  - 16 compartments, 4 $\frac{2}{5}$ " x 4 $\frac{2}{5}$ "
  - 2 $\frac{7}{8}$ " H x 8 $\frac{3}{8}$ " W x 17 $\frac{1}{4}$ " D



### U 881 Lower Basket

- Material number: 4906620  
 UMRP/MAP Price: \$199.00  
 Retail Pricing: \$199.00
- Plastic-coated wire basket
  - Fixed insert for 54 saucers
  - For combination with E 809 top insert for 23 cups, 3 $\frac{9}{16}$ "
  - 4" H x 20 $\frac{7}{8}$ " W x 3 $\frac{9}{16}$ " D



### E 888 Plate Insert

- Material number: 5018690  
 UMRP/MAP Price: \$59.00  
 Retail Pricing: \$59.00
- Plastic-coated wire basket
  - For use in U 890 lower basket
  - 18 plate 11 $\frac{9}{10}$ " or 9 plates 13 $\frac{3}{4}$ "
  - 7" H x 18 $\frac{1}{8}$ " W x 18 $\frac{1}{8}$ " D



### E 884 Insert

- Material number: 5018680  
 UMRP/MAP Price: \$59.00  
 Retail Pricing: \$59.00
- Plastic-coated wire basket
  - For use in U 890 lower basket
  - 10 large trays or platters
  - Trays max: 9 $\frac{3}{4}$ " x 12 $\frac{5}{8}$ "
  - Rests spaced 1 $\frac{1}{8}$ " apart
  - Rest height 7"
  - 7" H x 18 $\frac{1}{8}$ " W x 18 $\frac{1}{8}$ " D



### O 885 Upper Basket Carrier

- Material number: 09548960  
 UMRP/MAP Price: \$299.00  
 Retail Pricing: \$299.00
- Stainless steel
  - For 19 $\frac{3}{4}$ " x 19 $\frac{3}{4}$ " baskets
  - Max. vertical clearance 5 $\frac{1}{8}$ "
  - 4 $\frac{3}{4}$ " H x 20 $\frac{7}{8}$ " W x 20 $\frac{7}{8}$ " D



### U 876 Lower Basket Carrier

- Material number: 09549160  
 UMRP/MAP Price: \$299.00  
 Retail Pricing: \$299.00
- Stainless steel
  - For 19 $\frac{3}{4}$ " x 19 $\frac{3}{4}$ " baskets and various inserts
  - Max. vertical clearance 9 $\frac{1}{16}$ "
  - 2" H x 21 $\frac{1}{8}$ " W x 19 $\frac{3}{4}$ " D



### Sample Load Arrangement

PG 8056 with Stand 1-80 AE conversion kit with O 885 and U 890 and U 502 and U 508 basket

# Professional Dishwasher Accessories

## Optional Accessories for PG 8056 and PG 8061



### U 502 Plastic Basket

Material number: 09508610  
UMRP/MAP Price: \$139.00  
Retail Pricing: \$139.00

- Plastic basket
- 6 or 9 rows
- Rests spaced 2<sup>8</sup>/<sub>10</sub>" or 1<sup>8</sup>/<sub>10</sub>" apart
- 4<sup>5</sup>/<sub>8</sub>" H x 19<sup>3</sup>/<sub>4</sub>" W x 19<sup>3</sup>/<sub>4</sub>" D



### U 503 Plastic Basket

Material number: 9508660  
UMRP/MAP: \$139.00  
Retail Pricing: \$139.00

- Plastic basket
- Also suitable for sundae dishes
- Fine-mesh base
- 4<sup>5</sup>/<sub>8</sub>" H x 19<sup>3</sup>/<sub>4</sub>" W x 19<sup>3</sup>/<sub>4</sub>" D



### U 504 Cutlery Basket

Material number: 9508670  
UMRP/MAP: \$179.00  
Retail Pricing: \$179.00

- Plastic-coated wire basket
- Plastic cutlery holder
- 9 compartments
- Compartment size 5<sup>3</sup>/<sub>4</sub>" H x 19<sup>3</sup>/<sub>4</sub>" W x 19<sup>3</sup>/<sub>4</sub>" D



### U 508 Cup Basket

Material number: 9508650  
UMRP/MAP Price: \$149.00  
Retail Pricing: \$149.00

- Plastic basket
- 4 rows
- For cups, 3<sup>9</sup>/<sub>10</sub>"
- 4<sup>5</sup>/<sub>8</sub>" H x 19<sup>3</sup>/<sub>4</sub>" W x 19<sup>3</sup>/<sub>4</sub>" D



### U 313/2 Basket for Trays

Material number: 9688930  
UMRP/MAP Price: \$219.00  
Retail Pricing: \$219.00

- Plastic basket with pre-fitted skids
- Insert for 10 trays fitted, 20<sup>1</sup>/<sub>2</sub>" x 11<sup>2</sup>/<sub>5</sub>"
- Rests spaced 1"
- Rests height 6<sup>3</sup>/<sub>8</sub>"
- 7<sup>1</sup>/<sub>8</sub>" H x 20<sup>7</sup>/<sub>8</sub>" W x 19<sup>3</sup>/<sub>4</sub>" D



### U 520 Glassware Basket

Material number: 9581370  
UMRP/MAP Price: \$99.00  
Retail Pricing: \$99.00

- Plastic basket
- 6 x 6 compartments
- Compartment size 2<sup>7</sup>/<sub>8</sub>" x 2<sup>7</sup>/<sub>8</sub>"
- 4<sup>5</sup>/<sub>8</sub>" H x 19<sup>3</sup>/<sub>4</sub>" W x 19<sup>3</sup>/<sub>4</sub>" D



### U 634 S Glassware Basket Set

Material number: 10322510  
UMRP/MAP Price: \$229.00  
Retail Pricing: \$229.00

- Plastic basket with extender set and sloping base
- 4 x 4 compartments
- Compartment size 4<sup>1</sup>/<sub>2</sub>" x 4<sup>1</sup>/<sub>2</sub>"
- Shallow top frame
- 4<sup>1</sup>/<sub>16</sub>" - 6<sup>3</sup>/<sub>16</sub>" - 9<sup>1</sup>/<sub>4</sub>" H x 19<sup>3</sup>/<sub>4</sub>" W x 19<sup>3</sup>/<sub>4</sub>" D



### U 644 S Glassware Basket Set

Material number: 10322500  
UMRP/MAP Price: \$229.00  
Retail Pricing: \$229.00

- Plastic basket with extender set and sloping base
- 4 x 4 compartments
- Compartment size 4<sup>1</sup>/<sub>2</sub>" x 4<sup>1</sup>/<sub>2</sub>"
- Deep top frame
- 4<sup>1</sup>/<sub>16</sub>" - 8<sup>1</sup>/<sub>8</sub>" - 10<sup>1</sup>/<sub>2</sub>" H x 19<sup>3</sup>/<sub>4</sub>" W x 19<sup>3</sup>/<sub>4</sub>" D



### U 645 S Glassware Basket Set

Material number: 10322520  
UMRP/MAP Price: \$229.00  
Retail Pricing: \$229.00

- Plastic basket with extender set and sloping base
- 4 x 5 compartments
- Compartment size 4<sup>1</sup>/<sub>2</sub>" x 3<sup>5</sup>/<sub>8</sub>"
- Deep top frame
- 4<sup>1</sup>/<sub>16</sub>" - 8<sup>1</sup>/<sub>8</sub>" - 10<sup>1</sup>/<sub>2</sub>" H x 19<sup>3</sup>/<sub>4</sub>" W x 19<sup>3</sup>/<sub>4</sub>" D

# Professional Dishwasher Accessories

## Optional Accessories for PG 8056 and PG 8061

Basket	No of compartments	Compartment size	Height dimensions	Material #	Retail Price
U 544	4 x 4	4 1/2 x 4 1/2"	4 1/16 - 8 1/8 - 10 1/2"	6984190	\$179.99
U 545	5 x 5	3 5/8 x 3 5/8"	4 1/16 - 8 1/8 - 10 1/2"	6984170	\$179.99
U 546	6 x 6	2 7/8 x 2 7/8"	4 1/16 - 8 1/8 - 10 1/2"	6984130	\$179.99
U 547	7 x 7	2 1/2 x 2 1/2"	4 1/16 - 8 1/8 - 10 1/2"	6984210	\$179.99



### ABL 50 Spacer Trim

Material number: 9378030

UMRP/MAP Price: \$54.00

Retail Pricing: \$54.00

- Option for built-in version of PG 8056 and PG 8061
- Allows height adjustment to 28" chamber size
- Height 2"
- Stainless steel



### ABL 110 Spacer Trim

Material number: 10271160

UMRP/MAP Price: \$109.00

Retail Pricing: \$109.00

- For PG 8056 and PG 8061
- Trim to adjust height to casing height of 30 7/10"
- Height 4 9/10"
- Stainless steel



### Stand 2 Toekick Conversion Kit

Material number: 9456060

UMRP/MAP Price: \$64.00

Retail Pricing: \$64.00

- Option for built-in version of PG 8056 and PG 8061
- Toekick enclosure with 2 brackets
- 5 5/8" H x 23 3/8" W x 5 5/8" D
- Stainless steel



Picture shown with the ABL 50 space trim.



### Conversion Kit Stand 1-80

Material number: 9688950

UMRP/MAP Price: \$189.00

Retail Pricing: \$189.00

- For PG 8056 and PG 8061
- Includes toekick enclosure with 2 brackets, lid and rear panel to convert built-under unit into freestanding unit
- Stainless steel



Picture shown with the Stand 2 Toekick.

# Professional Dishwasher Accessories & Detergents

## Optional Accessories for PG 8130i, PG 8133 SCVi, PG 8056 and PG 8061



### ProCare Shine 12 GC

- Material number: 11712580  
 UMRP/MAP Price: \$39.95  
 Retail Pricing: \$39.85
- Detergent tablets wrapped in water-soluble foil
  - Universal cleaning agent with good cleaning performance for light to medium soiling
  - Only to be used in Professional Dishwashers



### ProCare Shine 40

- Material number: 10923710 (1 liter bottle)  
 UMRP/MAP Price: \$19.95  
 Retail Pricing: \$19.95
- Liquid rinse aid
  - Universal applications
  - Only to be used in Professional Dishwashers



### ProCare Universal Salt 61

- Material number: 09195780  
 UMRP/MAP: \$49.00  
 Retail Pricing: \$49.00
- Reactivation salt for integrated water softners

## Optional Accessories for 8056 and PG 8061



### DOS G 80 Flex

- Material number: 10730850  
 UMRP/MAP Price: \$419.00  
 Retail Pricing: \$419.00
- Dispenser module for liquid detergent
  - For dispensing max 60 ml per minute, adjustable via machine controls
  - Suction lance for 5 and 10 L canisters, total height 13%
  - 'Container empty' indicator



### ProCare Shine 10 MA

- Material number: 10923610  
 UMRP/MAP Price: \$39.95  
 Retail Pricing: \$39.95
- Requires DOS G80 Flex dispenser
  - Mildly alkaline liquid detergent
  - Universal cleaning agent with good cleaning performance for light to medium soiling
  - Very simple handling
  - Only to be used in Professional Dishwashers



### DTD 1 Drip Tray

- Material number: 10695460  
 UMRP/MAP: \$39.00  
 Retail Pricing: \$39.00
- Space for 2 canisters
  - Secure place for 5 and 10 L canister sizes from the ProCare series
  - Optimum emptying of the canisters due to storage at an angle
  - Suitable for use in an adjacent unit
  - 2<sup>9</sup>/<sub>16</sub>" H x 16<sup>15</sup>/<sub>16</sub>" W x 10<sup>7</sup>/<sub>16</sub>" D



### UO 30-60/80 base

- Material number: 9688890 (UO 30-60/80)  
 UMRP/MAP Price: \$599.00  
 Retail Pricing: \$599.00
- Material number: 9688900 (UO 52-60/80)  
 UMRP/MAP Price: \$749.00  
 Retail Pricing: \$749.00
- Base in two different heights 12 1/2" UO 30-60/80 or 21 1/4" UO 52-60/80.



### UG 30-60/80 base

- Material number: 9688910 (UG 30-60/80)  
 UMRP/MAP Price: \$599.00  
 Retail Pricing: \$599.00
- Material number: 9688920 (UG 52-60/80)  
 UMRP/MAP Price: \$749.00  
 Retail Pricing: \$749.00
- Base in two different heights 12 1/2" UG 30-60/80 or 21 1/4" UG 52-60/80.



### UG 70-60/80

- Material number: 10031420  
 UMRP/MAP: \$1,799.00  
 Retail Pricing: \$1,799.00
- For combination with frontloading fresh water dishwashers
  - Box base, bolted to machine, lockable door
  - Stainless steel
  - 27<sup>9</sup>/<sub>16</sub>" H x 23<sup>5</sup>/<sub>16</sub>" W x 19<sup>11</sup>/<sub>16</sub>" D







Do not use up-  
fronts before changing  
different type of liquid  
detergent.

# Which Convenience Features Would you Like?

## Overview of the Product Highlights\* of Miele Washing Machines

### TwinDos<sup>1)</sup>

The best liquid detergent system at the touch of a button.

Automatic dispensing with TwinDos is not only practical, but also guarantees perfect cleanliness: with UltraPhase 1 and 2 your appliance offers the best liquid detergent dispensing system. TwinDos dispenses UltraPhase 1 and 2 at the optimum time during the program and so achieves the very best wash results. TwinDos also dispenses with such precision that you can save up to 30 % on detergent when compared to manual dispensing.

### NEW M Touch Controls\*

Sleek and intuitive

Choose your settings with the touch of a fingertip. Your machines can be operated quickly and easily by tapping or swiping on the display panel.



### IntenseWash

IntenseWash offers highest level of cleaning performance - with the QuickIntenseWash program in less than one hour. Small loads, too, are washed economically. This is possible thanks to the Spin&Spray technology which works with a very low water level and saves heating energy.

### QuickIntenseWash<sup>2)</sup>

Excellent cleanliness in just 49 minutes – barely believable. With QuickIntenseWash, Miele realizes a high-level cleaning performance in a surprisingly short time.

### SingleWash

Efficient solution for individual garments: A favorite blouse washed faster, more economically and gently than ever before.

### CapDosing<sup>3)</sup>

Dispense special detergent, fabric conditioner and additives simply by using portioned capsules.

### Honeycomb drum

Gentle care: the honeycomb drum has a special sculptured surface finish which allows the fabrics to glide on a thin film of water.

\* Depends on model

<sup>1)</sup> Patent: EP 2 784 205

<sup>2)</sup> Tested and confirmed by wfk research institute in Germany

<sup>3)</sup> Patent: EP 2 365 120

# Washing Machines

## Product Overview



Model/Sales designation	WXD 160 WCS WiFiConn@ct	WXF 660 WCS TDos&WiFiConn@ct	WXI 860 WCS TDos&IntenseWash WiFi
Load in lbs/Capacity in cu ft	17.6 lb/2.26 cu ft	17.6 lb/2.26 cu ft	17.6 lb/2.26 cu ft
Max. spin speed in RPM	1,600	1,600	1,600
<b>Construction type</b>			
Can be slotted-under/stacked	●/●	●/●	●/●
Door hinge	left	left	left
<b>Design</b>			
Rotary selector color	Lotus White	Lotus white cap/chrome ring	Lotus white cap/chrome ring
Fascia panel angle	5° incline	5°incline	5°incline
Door design	Silver with white ring	Silver with white ring	Chrome with white ring
Control panel	DirectSensor yellow, 7 segment	ComfortSensor white, 1 line	ComfortSensor white, 1 line
<b>Cleaning performance</b>			
TwinDos	-	●	●
IntenseWash	-	-	●
CapDosing	●	●	●
<b>Gentle laundry care</b>			
Honeycomb drum	●	●	●
<b>User convenience</b>			
SoftSteam	-	●	●
Delay start up to 24 h/Countdown indicator	●/●	●/●	●/●
Drum lighting	-	LED	LED
Multilingua/AutoClean detergent drawer	-/-	●/●	●/●
<b>Efficiency and sustainability</b>			
Energy Star	●	●	●
Annual water consumption in l/Annual energy consumption in kWh*	2294/116	2294/116	2294/116
Hot water connection	●	●	●
EcoFeedback function/ProfiEco Motor	-/●	●/●	●/●
Automatic load recognition/Flow meter/Foam control	●/●/●	●/●/●	●/●/●
<b>Main wash programs</b>			
Normal/Wrinkle-free/Delicates	●/●/●	●/●/●	●/●/●
QuickIntenseWash/Express	-/●	-/●	-/●
Dress Shirts/Silks/Handwash	●/-/●	●/●/●	●/●/●
Darks,Denims/Extra White/Sanitize	●/●/●	●/●/●	●/●/●
Outdoor/Proofing	●/●	●/●	●/●
Baby clothes/Downs/Towels/Pillows	-/-/-/-	-/-/-/-	●/●/●/●
<b>Main wash options</b>			
SingleWash	-	-	-
AllergyWash	●	●	●
Soak/Pre-Wash	●/-	●/●	●/●
<b>Appliance networking</b>			
Miele@home/WiFiConn@ct	●/●	●/●	●/●
MobileControl	●	●	●
<b>Quality</b>			
Suds container	Stainless Steel	stainless steel	stainless steel
Enamelled front/Counterweights made of cast iron	●/●	●/●	●/●
<b>Safety</b>			
Watercontrol-System	●	●	●
Safety lock/PIN code	●/●	●/●	●/●
<b>Technical data</b>			
Appliance dimensions in mm (W x H x D)	596 x 850 x 643	596 x 850 x 643	596 x 850 x 643
Appliance dimensions in inch (W x H x D)	23 1/4" x 33 1/2" x 23 5/8"	23 1/4" x 33 1/2" x 23 5/8"	23 1/2" x 33 1/2" x 23 5/8"
<b>Included accessories</b>			
3 Caps/UltraPhase 1+2	-/-	●/-	●/●
<b>Optional accessories</b>			
Stacking kit	WTV502/512, WTS510	WTV502/512, WTS510	WTV502/512, WTS510
<b>Matching dryer options</b>			
Dryer model	TWB 120 WP	TWF 160 WP	TWF 160 WP
<b>Material Number</b>			
White	11614070	11614130	11614140
<b>UMRP&amp;MAP/Retail pricing</b>	<b>\$1,199/\$1,399</b>	<b>\$1,399/\$1,599</b>	<b>\$1,699/\$1,899</b>

\* based on how many wash per week...

# Washing Machines

## Product Overview



<b>Model/Sales designation</b>	<b>WXR 860 WCS TDos&amp;IntenseWash WiFi</b>
Load in lbs/Capacity in cu ft	17.6 lb/2.26 cu ft
Max. spin speed in RPM	1,600
<b>Construction type</b>	
Can be slotted-under/stacked	●/●
Door hinge	left
<b>Design</b>	
Rotary selector color	–
Fascia panel angle	5°incline
Door design	Chrome with white ring
Control panel	M Touch
<b>Cleaning performance</b>	
TwinDos	●
IntenseWash	●
CapDosing	●
<b>Gentle laundry care</b>	
Honeycomb drum	●
<b>User convenience</b>	
SoftSteam	●
Delay start up to 24 h/Countdown indicator	●/●
Drum lighting	LED
Multilingua/AutoClean detergent drawer	●/●
<b>Efficiency and sustainability</b>	
Energy Star	●
Annual water consumption in l/Annual energy consumption in kWh*	2294/116
Hot water connection	●
EcoFeedback function/ProfiEco Motor	●/●
Automatic load recognition/Flow meter/Foam control	●/●/●
<b>Main wash programs</b>	
Normal/Wrinkle-free/Delicates	●/●/●
QuickIntenseWash/Express	●/●
Dress Shirts/Silks/Handwash	●/●/●
Darks,Denims/Extra White/Sanitize	●/●/●
Outdoor/Proofing	●/●
Baby clothes/Downs/Towels/Pillows	●/●/●/●
<b>Main wash options</b>	
SingleWash	●
AllergyWash	●
Soak/Pre-Wash	●/●
<b>Appliance networking</b>	
Miele@home/WiFiConn@ct	●/●
MobileControl	●
<b>Quality</b>	
Suds container	stainless steel
Enamelled front/Counterweights made of cast iron	●/●
<b>Safety</b>	
Watercontrol-System	●
Safety lock/PIN code	●/●
<b>Technical data</b>	
Appliance dimensions in mm (W x H x D)	596 x 850 x 643
Appliance dimensions in inch (W x H x D)	23 1/2" x 33 1/2" x 23 5/8"
<b>Included accessories</b>	
3 Caps/UltraPhase 1+2	●/●
<b>Optional accessories</b>	
Stacking kit	WTV502/512, WTS510
<b>Matching dryer options</b>	
Dryer model	TWI 180 WP
<b>Material Number</b>	
White	11613700
<b>UMRP&amp;MAP/Retail pricing</b>	<b>\$1,999/\$2,199</b>



# Which Convenience Features Would you Like?

## Overview of the Product Highlights\* of Miele Tumble Dryers

### Heat-pump technology

Above all, heat-pump tumble dryers are known for high energy efficiency. Laundry dries particularly economically. The low temperatures of the heat-pump technology are very gentle on valuable fibers of your textiles. This allows you to conveniently dry even delicate items.



### FragranceDos<sup>1)</sup>

Freshness for all the senses: with Miele you not only have particularly soft, but also beautifully fragrant laundry.

### NEW FragranceDos<sup>2)</sup>

Select machines come with two separate FragranceDos dispensers. Easily choose between your two favorite laundry scents.



### Energy Star Most Efficient

T1 tumble dryers have been designated as the Most Efficient ENERGY STAR certified products in 2021.



### SteamFinish

A quick alternative to ironing: steam and heat smooth your textiles before they leave the tumble dryer.



### Perfect Dry

Always perfectly dried: Perfect Dry takes the mineral content of your water into account and modifies the drying process accordingly.



### Honeycomb drum<sup>2)</sup>

Fewer creases, easier ironing: the honeycomb structure allows laundry to be dried gently and evenly.

\* Depends on model

<sup>1)</sup> Patent pending: EP 2 431 516

<sup>2)</sup> Patent: EP 1 293 594

# Heat-Pump Dryer

## Product Overview



Model/Sales designation	TXD 160 WP Eco&WiFiConn@ct	TXI 680 WP Eco&Steam WiFiConn@ct	TXR 860 WP Eco&Steam WiFiConn@ct
Load in lbs/Capacity in cu ft	17.6 lbs/4.026 cu ft	17.6 lbs/4.026 cu ft	17.6 lbs/4.026 cu ft
<b>Construction type</b>			
Heat-pump dryer	●	●	●
Can be slotted-under/stacked	●/●	●/●	●/●
Door hinge/convertible	right/●	right/●	right/●
<b>Design</b>			
Rotary selector color	Lotus White	Lotus white cap/chrome ring	–
Fascia panel angle	5° incline	5°incline	5°incline
Door design	White	Chrome with white ring	Chrome with white ring
Control panel	DirectSensor yellow, 7 segment	ComfortSensor white, 1 line	M Touch
<b>Drying results</b>			
PerfectDry/FragranceDos	●/●	●/●	●/●
SteamFinish	–	–	●
Intelligent drum reversal	●	●	●
<b>Gentle laundry care</b>			
Honeycomb drum	●	●	●
<b>User convenience</b>			
Integrated condensed water drainage	●	●	●
Delay start up to 24 h/Countdown indicator	●/●	●/●	●/●
Drum lighting/MultiLingua	LED/–	LED/●	LED/●
<b>Efficiency and sustainability</b>			
Energy Star	●	●	●
Annual energy consumption in kWh	130 kWh	130 kWh	130 kWh
EcoFeedback function/ProfiEco Motor	–/●	●/●	●/●
Maintenance-free heat exchanger	●	●	●
<b>Main drying programs</b>			
Normal/Wrinkle-free/Delicates	●/●/●	●/●/●	●/●/●
Dress Shirts/Woolens,Silks	●/●	●/●	●/●
SoftSteam	–	●	●
Express	●	●	●
Bed Linens	●	●	●
Outdoor/Proofing/Pillows	●/●/–	●/●/–	●/●/●
<b>Main drying options</b>			
Freshen-up	–	●	●
Anti-Crease/Gentle/Buzzer	●/●/●	●/●/●	●/●/●
<b>Appliance networking</b>			
Miele@home/WiFiConn@ct	●/●	●/●	●/●
MobileControl	●	●	●
<b>Quality</b>			
Soft ribs/Enamelled front	●/●	●/●	●/●
<b>Safety</b>			
PIN code	●	●	●
"Empty out container" indicator/"Clean filter" indicator	●/●	●/●	●/●
<b>Electricity</b>			
120 V	●	●	●
Plug rating (in amps) 15	●	●	●
<b>Technical data</b>			
Appliance dimensions in mm (W x H x D)	596 x 850 x 643	596 x 850 x 643	596 x 850 x 643
Appliance dimensions in inch (W x H x D)	23 1/2" x 33 1/2" x 25 5/16"	23 1/2" x 33 1/2" x 25 5/16"	23 1/2" x 33 1/2" x 25 5/16"
<b>Included accessories</b>			
Fragrance capsules	–	●	●
<b>Optional accessories</b>			
Stacking kit	WTV502/512, WTS510	WTV502/512, WTS510	WTV502/512, WTS510
<b>Material Number</b>			
White	11619650	11619850	11620030
<b>UMRP&amp;MAP/Retail pricing</b>	<b>\$1,199/\$1,399</b>	<b>\$1,499/\$1,699</b>	<b>\$1,999/\$2,199</b>





# Professional Laundry Machines

## Overview of the Product Highlights of the new Little Giants Laundry Machines



### **The new Little Giants - minimum space, maximum power**

Well over a million Little Giants have been working hard over decades in households, hotels, yachts and a wide range of small businesses. Miele's newest generation Little Giants feature our latest innovations and technology, offering an unmatched combination of cleaning performance, economical operation, user convenience and flexibility.



### **Handle the load**

Now, more than ever, laundry is mission critical. For small businesses, it's the uniforms that represent the brand, the towels and linens that comfort the customers and the tablecloths and napkins that set the tables. Every day fabrics and textiles need efficient and superior hygienic cleaning – reputations depend on it. The all new Miele Little Giants washers and dryers provide superior disinfection and fabric care in a high-efficiency, compact system.



# Washing Machine PWM 908

## Product Overview



● = standard, ○ = optional

Model/Sales designation	PWM 908	PWM 908
<b>Washer-extractors</b>		
Frontloader, door opening [Ø inch]	11.8"	11.8"
<b>Performance data</b>		
Load in lbs/Capacity in cu ft	18 lbs/2.57 cu ft	18 lbs/2.57 cu ft
Honeycomb drum™, Drum volume [gal]	19	19
Max. spin speed [max. rpm]	1,500	1,500
G factor	704	704
Residual moisture [%]	47	47
Drum lighting	●	●
<b>Controls/Programs</b>		
Delay start, max. 24 h	●	●
Thermal and chemo-thermal disinfection programs	●	●
Special programs for certain laundry types	●	●
<b>Water connections</b>		
1 x cold water, ½" with ¾" threaded union	●	●
1 x hot water, ½" with ¾" threaded union	●	●
Drain pump	●	●
<b>Electrical connection</b>		
2 AC 208 – 240 V 60 Hz	●	●
Heating [kW]	3.8 – 5.0	3.8 – 5.0
Total rated load [kW]	4.0 – 5.2	4.0 – 5.2
Fuse rating [A]	2-pole 30A	2-pole 30A
Plug	NEMA L6-30	NEMA L6-30
<b>Dispenser systems</b>		
3-compartment front dispenser	●	●
<b>Connection options</b>		
Dispenser adapter for max. 6 liquid products	●	●
<b>Dimensions/Weight</b>		
External dimensions H/W/D [in]	33.5"/23.8"/28.25"	33.5"/23.8"/28.25"
Weight [lbs]	265	265
Installation as washer-dryer stack possible	●	●
<b>Material Number</b>		
Lotus White	11204460	-
Stainless Steel front	-	11204470
<b>UMRP&amp;MAP/Retail Pricing</b>	<b>\$4,699/\$4,899</b>	<b>\$4,999/\$5,199</b>

# Heat-Pump Dryer PDR 908

## Product Overview



● = standard, ○ = optional, – = not available

Model/Sales designation	PDR 908 HP	PDR 908 HP
<b>Tumble dryers</b>		
Load in lbs/Capacity in cu ft	18 lbs/4.6 cu ft	18 lbs/4.6 cu ft
Honeycomb drum™, Drum volume [gal]	34	34
Drying system	Heat pump	Heat pump
Vent connection	Ventless	Ventless
Large door opening (14.6")	●	●
Glass door	●	●
Large-surface filter	●	●
Drum lighting	●	●
<b>Controls, Programs</b>		
Delay start, max. 24 h	●	●
<b>Efficiency and sustainability</b>		
Energy Star	●	●
<b>Electrical connection</b>		
2 AC 208-240 V, 60 Hz	●	●
Heating [kW]	1.2	1.2
Total rated load [kW]	1.2	1.2
Fuse rating [A]	2-pole 30A	2-pole 30A
Plug	NEMA Twist Lock L6-30	NEMA Twist Lock L6-30
<b>Dimensions/Weight</b>		
External dimensions H/W/D [in]	33.5" x 23.8" x 30.6"	33.5" x 23.8" x 30.6"
Weight [lbs]	128 lbs	128 lbs
Installation as washer-dryer stack possible	●	●
<b>Material Number</b>		
Lotus White	11204480	-
Stainless Steel front	-	11204490
<b>UMRP&amp;MAP/Retail Pricing</b>	<b>\$3,699/\$3,899</b>	<b>\$3,999/\$4,199</b>

# Which Convenience Features Would you Like?

## Overview of Miele FashionMaster Steam Ironing System Product Highlights\*

### Honeycomb soleplate<sup>1)</sup>

The patented honeycomb drum already ensures uniquely gentle treatment of laundry in Miele washing machines and tumble dryers. The same principle is also applied to the FashionMaster, making a noticeable difference compared to other systems. The unique honeycomb soleplate achieves best ironing results combined with perfect laundry care. Unlike conventional hand irons, the steam is distributed quickly and evenly along the channels between the hexagons across the entire soleplate. This creates a film of steam which allows the hand iron to glide effortlessly, but at the same time effectively, over your laundry.



### Active ironing board

Best ironing results: suction and inflation functions ensure excellent steam application and hold the textiles in place.

### Steam

More than just a puff of hot air: 4 bar steam pressure and a consistent steam output of 100 g/minute ensure professional ironing results.

### 1-2 Lift system

Two easy steps to set up, requiring little or no effort at all! Ready for use in next to no time thanks to the patented<sup>2)</sup> 1-2-Lift-System.

### Continuously variable height adjustment

Simply ergonomic: a built-in gas pressure stay brings the ironing table to the perfect working height. (83 to 102 cm).

### Steamer

Easy to handle: garments on hangers such as dresses and jackets as well as curtains are gently smoothed and brought back into shape.

\* Depends on model

<sup>1)</sup> Patent: EP 2 233 632

<sup>2)</sup> Patent: EP 2 169 108

# B 3000

## Product Overview



Design	B 3312	B 3847
Appliance color	Lotus white	Lotus white
Iron color	Black/Grey	Black/Lotus white
Ironing board color	Grey	Black
Display	Single line	Single line
<b>Perfect ironing results</b>		
Chrome-plated aluminium honeycomb soleplate	●	●
Steam pressure in bar	3,5	4,0
Vertical steam	●	●
Steam pulse/Continuous steam	●/●	●/●
Steamer	–	●
Active ironing table (inflation and suction function)	●	●
2-stage fan/Non-stick soleplate	–/●	●/●
<b>Time-saving ironing</b>		
Water container volume in gallons	0.33	0.33
Removable water container	●	●
Ironing multi-layered items	●	●
<b>User convenience</b>		
All-in-one/1-2 Lift system	●/●	●/●
Infinitely variable height adjustment with gas pressure stay, in inches	33 – 40	33 – 40
Selection of water hardness/Automatic fan switch-on/switch-off	●/●	●/●
Fan memory function/Prompted descaling/Automatic rinsing	●/●/●	●/●/●
Storage compartment for iron/Storage compartment for power cord	●/●	●/●
<b>Safety</b>		
CoolDown function/AutoOff function	●/●	●/●
<b>Technical data</b>		
<b>Entire machine</b>		
Weight in lbs/Gross weight (incl. packaging) in lbs	64/73	66/75
Dimensions (folded) in inches (W x H x D)	19 x 50 x 15	19 x 50 x 15
Dimensions (set up) in inches (W x H x D)	19 x 38 x 58	19 x 38 x 58
Dimensions (packaging) in inches (W x H x D)	54 x 18 x 20	54 x 18 x 20
Connection cable (length in inches)	98	98
Hand iron	●	●
<b>Steamer</b>		
Brush attachment	–	●
<b>Rated loads</b>		
Rated voltage (V)	120	120
Fuse rating (A)/Rated load (kW)/Nominal rating (W)	15/1,7/1700	15/1,7/1700
<b>Accessories supplied</b>		
Non-stick soleplate/Steamer/Basic ironing table cover	●/–/●	●/●/–
Premium ironing table cover (particularly heat resistant)	–	●
Steam hose holder/Mains connection cable holder	●/●	●/●
Test strips to test water hardness/Descaling tablets	●/●	●/●
<b>Optional accessories</b>		
Steamer/Premium ironing table cover/Basic ironing table cover	●/●/●	●/●/●
<b>UMRP &amp; MAP/Retail Pricing</b>	<b>\$1,999/\$2,199</b>	<b>\$2,499/\$2,699</b>
<b>Material number</b>	10526750	10526780





# Which Convenience Features Would you Like?

## Overview of Miele Rotary Ironer Product Highlights\*

### Miele rotary ironers – the champions against creases and wrinkles

Do you think that rotary ironers are old fashioned and inconvenient? If this is the case, then you have never worked with a rotary ironer from Miele. The benefits will soon convince you otherwise. Ironing has never been so quick or convenient! Compared to conventional ironing methods, you can save considerable effort and reduce ironing time by up to 50 %. This allows you to gain time for the nicer things in life!



### Attractively versatile

Flexible to meet all requirements: any type and size of laundry can be smoothed quickly and easily.



### Steam function

Glides particularly smoothly: twin-tank technology for fast and even steam distribution and excellent ironing results.



### High contact pressure

More pressure, better removal of creases: you would have to constantly press down on the ironing table with a force of about 7 kg to create a comparable pressure with a hand iron.



### Temperature selection to suit textiles

Gentle treatment of fibres: simply select the temperature in accordance with the care label of the textile. This ensures that your textiles stay looking good for longer.



### Ironing in a seated position

Ergonomic and strain reducing: the strain on your back is reduced, and operation using foot switches leaves both hands free.

\* Depends on model

# Rotary ironer

## Product overview



<b>Model number</b>	<b>B 990</b>
<b>Design</b>	
Appliance color	Lotus white
<b>Perfect ironing results</b>	
Temperature selection to suit textiles	●
High contact pressure (N/cm <sup>2</sup> )	0.35
Laundry feed board for easy laundry feed	●
Convenient infeed board with ample storage space	●
Airing bar for crease-free cooling	●
<b>Time-saving ironing</b>	
Roller length in inches	32 <sup>3</sup> / <sub>4</sub> "
Variable roller speed	●
Moisture-absorbing roller padding	●
<b>User convenience</b>	
Effortless ironing while seated possible	●
Free, unsupported roller end	●
Clear controls	●
Wide foot control bar	●
Convenient folding mechanism	●
Easily maneuverable thanks to four castors	●
<b>Safety</b>	
Automatic finger guard	●
Emergency release	●
Good stability	●
<b>Technical data</b>	
Dimensions in inches (W x H x D)	39 <sup>3</sup> / <sub>8</sub> " x 37" x 16 <sup>3</sup> / <sub>8</sub> "
Dimensions when folded away in inches (W x H x D)	19 <sup>9</sup> / <sub>16</sub> " x 41 <sup>1</sup> / <sub>2</sub> " x 15"
Total connected load in kW	2.9
Fuse rating	13 A
Weight	83.8 lbs
Roller speed	2 – 4.5 m/min
<b>Material number</b>	
White	7222730
<b>UMRP&amp;MAP/Retail Pricing</b>	<b>\$2,049/\$2,249</b>

# Rotary ironer (commercial-grade)

## Product overview



<b>Model</b>	<b>HM 16 - 80 D</b>
<b>Performance data</b>	
Roller diameter	6"
Roller width	32.5"
at 20% residual moisture (according to DIN 11902) (yards/h)	14
<b>Controls/Programs</b>	
Clear, concise and simple controls	●
5-stage speed control (ft/min)	6.5 – 15
Individually adjustable roller speed (rpm)	4 – 9
Freely selectable temperatures for a wide variety of textiles	●
<b>Features</b>	
Convenient footswitch control	●
Temperature limiter	●
Return feed	●
Roller bearings on both sides	–
Padding: Polyester needle felt with ARAMID needle felt cloth	●
Aluminum trough	●
Finger guard	●
Manual heater plate release in event of power failure	●
Heater indicator lamp	●
Chrome-plated airing bar for crease-free laundry cooldown and airing	●
Rapid heat-up and uniform heat distribution thanks to aluminum trough	●
Ample space for ironed laundry	●
<b>Electrical connection</b>	
Mains connection	2 AC 208 – 240V, 50 – 60Hz
Heating (kW)	3.1 – 3.7
Total rated load (kW)	3.2 – 3.8
Fuse rating (A)	2 pole 20A
Plug	NEMA 6 – 20
Steam-heated	●
Boiler (kW)	0.85
Water tank volume (oz)	27
Steam availability at start-up (min)	4
Steam delivery time (min)	40
<b>Type</b>	
Space-saving installation against a wall possible	●
Fold-away design	●
Designed and tested for commercial use/longevity	●
Casing	white enamel
External dimensions H/W/D	38"/39"/15"
Weight (lbs.)	86
<b>Material number</b>	
White	10238590
<b>UMRP&amp;MAP/Retail Pricing</b>	<b>\$3,059/\$3,449</b>

# Accessories for Laundry-Care Appliances



## Washer and dryer stack

If there is not sufficient space available to install two appliances next to one another, most Miele washing machines and tumble dryers can be conveniently combined as a washer-dryer stack. In this arrangement, the washing machine is always installed under the tumble dryer.

Miele offers various stacking kits for a stable connection between the two appliances. Some, e.g. the WTV 512 model, feature a practical drawer. This drawer is ideal for storing accessories for example or for conveniently resting the laundry basket on whilst loading and unloading the tumble dryer.



## Pedestal with drawer

For ergonomic purposes, washing machines and tumble dryers can be installed on pedestals specifically designed for them – e.g. WTS 510. A pedestal height of 11.8 - 13.8 in. allows you to load and unload your textiles without having to stoop. For a secure installation the appliances are fixed onto the pedestal. The integrated drawer with Push/Pull opening mechanism offers additional storage space for detergents, fragrance pods, and more. Thanks to an anti-slip mat these items cannot slide around when opening or closing the drawer.

# Laundry Accessories

## Product Overview



### WTV502 W1/T1 Stacking Kit

Material Number: 09256140  
UMRP/MAP Price: \$99  
Retail Pricing: \$99



### WTV512 W1/T1 Stacking Kit with Drawer

Material Number: 09351790  
UMRP/MAP Price: \$249  
Retail Pricing: \$299



### WTS510 W1/T1 Laundry Stand

Material Number: 9322300  
UMRP/MAP Price: \$499  
Retail Pricing: \$549

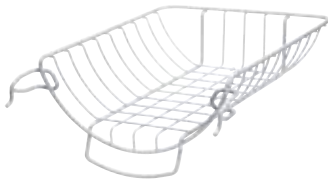

### TRK 555 Dryer Basket

Material Number: 9614800  
UMRP/MAP: \$69  
Retail Pricing: \$79



### Adaptor NEMA 14-30

Material Number: 10983750  
UMRP/MAP: \$49  
Retail Pricing: \$59

# Accessories for Professional Laundry-Care Appliances



## Washer and dryer stack

If there is not sufficient space available to install two appliances next to one another, most Miele washing machines and tumble dryers can be conveniently combined as a washer-dryer stack. In this arrangement, the washing machine is always installed under the tumble dryer.

For secure installation between the two appliances, Miele offers the APCL 001 stacking kit in stainless steel for the Little Giant washer and dryer. The stainless steel color blends seamlessly with the stainless steel fascia panel and the tops of the appliances.



## Pedestal

For ergonomic purposes, the Little Giants can be installed and fixed onto pedestals making them easier to load and unload. Miele offers three different open bases in Octoblue color that come in 6", 12" and 19" tall. In addition, there are two closed base options in stainless steel color at 12" and 19" tall.

# Professional Laundry Accessories

## Product Overview



**APCL 001 PWM 908 and PDR 908  
Stacking Kit**

Material Number: 11167420  
UMRP/MAP Price: \$260  
Retail Pricing: \$260

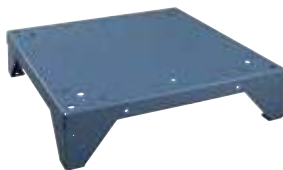

**APCL 002 PWM 908 and PDR 908  
Octoblu Base, Open, 6" tall**

Material Number: 11318740  
UMRP/MAP Price: \$425  
Retail Pricing: \$425



**APCL 003 PWM 908 and PDR 908  
Octoblu Base, Open, 12" tall**

Material Number: 11318780  
UMRP/MAP Price: \$451  
Retail Pricing: \$451



**APCL 007 PWM 908 and PDR 908  
Octoblu Base, Open, 19" tall**

Material Number: 11318820  
UMRP/MAP: \$625  
Retail Pricing: \$625



**APCL 005 PWM 908 and PDR 908  
Stainless Steel Base, Closed, 12" tall**

Material Number: 11318800  
UMRP/MAP: \$625  
Retail Pricing: \$625



**APCL 011 PWM 908 and PDR 908  
Stainless Steel Base, Closed, 19" tall**

Material Number: 11318830  
UMRP/MAP: \$783  
Retail Pricing: \$783

# Miele Care Collection

## Product Overview - Cleaning and Cooking



**Oven Cleaner - 500ml spray bottle**

Material Number: 10162910  
UMRP/MAP: \$12.99  
Retail Pricing: \$12.99



**Ceramic and Stainless Steel Cleaner - 250ml bottle**

Material Number: 10173130  
UMRP/MAP: \$12.99  
Retail Pricing: \$12.99



**Descaling tablets  
6 units**

Material Number: 11201170  
UMRP/MAP Price: \$19.99  
Retail Pricing: \$19.99



**Cleaning tablets  
10 tabs**

Material Number: 11201250  
UMRP/MAP Price: \$19.99  
Retail Pricing: \$19.99



**Cleaning agent for milk pipework  
100 packets**

Material Number: 10182210  
UMRP/MAP Price: \$39.99  
Retail Pricing: \$39.99



**Silicon grease for percolator unit**

Material Number: 05132001  
UMRP/MAP Price: \$11.99  
Retail Pricing: \$11.99



**DGClean**

Material Number: 10172760  
UMRP/MAP Price: \$14.99  
Retail Pricing: \$14.99



# Miele Care Collection

## Product Overview - Dishwasher



### CC2 Dishwasher Tablets - 60 Tabs

Material Number: 11295860  
UMRP/MAP Price: \$29.99  
Retail Pricing: \$29.99

### PowerDisk for G7000 DW (Single)

Material Number: 11346690  
UMRP/MAP Price: \$12.99  
Retail Pricing: \$12.99

### Set PowerDisk for G7000 DW (6 Units)

Material Number: 11346700  
UMRP/MAP Price: \$69.99  
Retail Pricing: \$69.99



### CC2 Dishwasher Salt

Material Number: 10248600  
UMRP/MAP Price: \$12.99  
Retail Pricing: \$12.99

### CC2 Rinse Aid

Material Number: 10198910  
UMRP/MAP Price: \$10.99  
Retail Pricing: \$10.99

### Dishwasher Conditioner

Material Number: 09959340  
UMRP/MAP Price: \$12.99  
Retail Pricing: \$12.99



### CC2 Dishwasher Freshener

Material Number: 10118510  
UMRP/MAP Price: \$9.99  
Retail Pricing: \$9.99

# Miele Care Collection

## Product Overview - Laundry



### UltraWhite Powder - 5.5 lbs, 48 loads

Material Number: 10459720  
UMRP/MAP Price: \$29.99  
Retail Pricing: \$29.99



### UltraColor Powder - 4 lbs, 48 loads

Material Number: 10459790  
UMRP/MAP Price: \$29.99  
Retail Pricing: \$29.99



### UltraColor Liquid - 2 L, 33 loads

Material Number: 10223700  
UMRP/MAP Price: \$19.99  
Retail Pricing: \$19.99



### Sensitive Skin Powder - 5.5 lbs, 48 loads

Material Number: 10459870  
UMRP/MAP Price: \$29.99  
Retail Pricing: \$29.99



### WoolCare - 1.5 L, 37 loads

Material Number: 11517950  
UMRP/MAP Price: \$24.99  
Retail Pricing: \$24.99



### Fabric Softener - 1.5 L, 50 loads

Material Number: 11518280  
UMRP/MAP Price: \$12.99  
Retail Pricing: \$12.99



### UltraDark Liquid - 1.5 L, 60 loads

Material Number: 10757190  
UMRP/MAP Price: \$24.99  
Retail Pricing: \$24.99



### Outdoor Detergent - 250 ml, 13 loads

Material Number: 10226470  
UMRP/MAP Price: \$19.99  
Retail Pricing: \$19.99



### Fabric Protector - 250 ml, 4 loads

Material Number: 10240630  
UMRP/MAP Price: \$19.99  
Retail Pricing: \$19.99

# Miele Care Collection

## Product Overview - Laundry (TwinDos Machines)



### UltraPhase 1

Material Number: 11504560  
UMRP/MAP: \$19.99  
Retail Pricing: \$19.99



### UltraPhase 2

Material Number: 10803750  
UMRP/MAP: \$19.99  
Retail Pricing: \$19.99



### UltraPhase Set

Material Number: 11504740  
UMRP/MAP: \$99.95  
Retail Pricing: \$99.95



### UltraPhase 1 Sensitive

Material Number: 10923660  
UMRP/MAP: \$22.99  
Retail Pricing: \$22.99



### UltraPhase 2 Sensitive

Material Number: 10923680  
UMRP/MAP: \$22.99  
Retail Pricing: \$22.99



### UltraPhase Sensitive Set

Material Number: 11504750  
UMRP/MAP: \$114.95  
Retail Pricing: \$114.95



### UltraPhase 1 Refresh Elixir

Material Number: 11614970  
UMRP/MAP: \$22.99  
Retail Pricing: \$22.99



### UltraPhase 2 Refresh Elixir

Material Number: 11615060  
UMRP/MAP: \$22.99  
Retail Pricing: \$22.99



### TwinDosCare

Material Number: 10563710  
UMRP/MAP: \$15.99  
Retail Pricing: \$15.99

# Miele Care Collection

## Product Overview – Laundry (W1)



### Woolcare Capsules

Material Number: 10755570  
UMRP/MAP: \$9.99  
Retail Pricing: \$9.99



### UltraDark Capsules

Material Number: 10755680  
UMRP/MAP: \$9.99  
Retail Pricing: \$9.99



### Aqua Capsules

Material Number: 11698240  
UMRP/MAP: \$8.99  
Retail Pricing: \$8.99



### Cocoon Capsules

Material Number: 10755520  
UMRP/MAP: \$8.99  
Retail Pricing: \$8.99



### Nature Capsules

Material Number: 10755460  
UMRP/MAP: \$8.99  
Retail Pricing: \$8.99



### Sport Capsules

Material Number: 10756450  
UMRP/MAP: \$9.99  
Retail Pricing: \$9.99



### Booster Capsules

Material Number: 10755980  
UMRP/MAP: \$9.99  
Retail Pricing: \$9.99



### DownCare Capsules

Material Number: 10756370  
UMRP/MAP: \$9.99  
Retail Pricing: \$9.99



### Outdoor Capsules

Material Number: 10757030  
UMRP/MAP: \$9.99  
Retail Pricing: \$9.99

# Miele Care Collection

## Product Overview – Laundry (W1)



### ImpraProtect Capsules

Material Number: 10757720  
UMRP/MAP: \$19.99  
Retail Pricing: \$19.99



### SilkCare Capsules

Material Number: 10756190  
UMRP/MAP: \$9.99  
Retail Pricing: \$9.99



### CottonRepair Capsules

Material Number: 11703360  
UMRP/MAP: \$19.99  
Retail Pricing: \$19.99



### Descaler for Washing Machines and Dishwashers

Material Number: 10130990  
UMRP/MAP Price: \$12.99  
Retail Pricing: \$12.99

# Miele Care Collection

## Product Overview - Laundry (T1)



### Aqua Pods

Material Number: 10813390  
UMRP/MAP: \$14.99  
Retail Pricing: \$14.99



### Cocoon Pods

Material Number: 10813430  
UMRP/MAP: \$14.99  
Retail Pricing: \$14.99



### Nature Pods

Material Number: 10813410  
UMRP/MAP: \$14.99  
Retail Pricing: \$14.99



### Perfume Flacon DryFresh

Material Number: 11520920  
UMRP/MAP: \$14.99  
Retail Pricing: \$14.99



### Set 3x Perfume Flacon Aqua

Material Number: 11614550  
UMRP/MAP: \$42.99  
Retail Pricing: \$42.99



### Set 3x Perfume Flacon Cocoon

Material Number: 11614700  
UMRP/MAP: \$42.99  
Retail Pricing: \$42.99



### Set 3x Perfume Flacon DryFresh

Material Number: 11614780  
UMRP/MAP: \$42.99  
Retail Pricing: \$42.99



### Set 3x Perfume Flacon Nature

Material Number: 11614600  
UMRP/MAP: \$42.99  
Retail Pricing: \$42.99



# Trim Kits

## Product Overview

### H 6560 B Trim Kit



EBA 6767

Product	Material #	Description	Design	UMRP/MAP	Retail
EBA 6767	09632220	27" (70 cm) Trim Kit	ContourLine	\$399	\$399

### Steam Oven, Combi-Steam Oven XL, Speed Oven Trim Kit



EBA 6707



EBA 6708



EBA 6808



EBA 6808 brws



EBA 6808 obsw



EBA 6808 grgr

Product	Material #	Description	Design	UMRP/MAP	Retail
EBA 6707	10178290	27" (70cm) Trim Kit	ContourLine	\$399	\$399
EBA 6708	09221320	30" (76cm) Trim Kit	ContourLine	\$399	\$399
EBA 6808	09063520	30" (76cm) Trim Kit	PureLine	\$399	\$399
EBA 6808 brws	09221330	30" (76cm) Trim Kit	PureLine Brilliant White	\$399	\$399
EBA 6808 obsw	09863860	30" (76cm) Trim Kit	PureLine Obsidian Black	\$399	\$399
EBA 6808 grgr	10754520	30" (76cm) Trim Kit	PureLine Graphite Grey	\$399	\$399



# Trim Kits

## Product Overview

### Coffee System and Microwave Trim Kit



EBA 6707 MC



EBA 6708 MC



EBA 6808 MC



EBA 6808 MC brws



EBA 6808 MC obsw



EBA 6808 MC grgr

Product	Material #	Description	Design	UMRP/MAP	Retail
EBA 6707 MC	10178300	27" (70cm) Trim Kit	ContourLine	\$399	\$399
EBA 6708 MC	09767510	30" (76cm) Trim Kit	ContourLine	\$399	\$399
EBA 6808 MC	09767500	30" (76cm) Trim Kit	PureLine	\$399	\$399
EBA 6808 MC brws	09767530	30" (76cm) Trim Kit	PureLine Brilliant White	\$399	\$399
EBA 6808 MC obsw	09863810	30" (76cm) Trim Kit	PureLine Obsidian Black	\$399	\$399
EBA 6808 MC grgr	10754510	30" (76cm) Trim Kit	PureLine Graphite Grey	\$399	\$399

### Convection Oven (24in) and Combi-Steam Oven XXL Trim Kit



EBA 6768



EBA 6868



EBA 6868 brws



EBA 6868 obsw

Product	Material #	Description	Design	UMRP/MAP	Retail
EBA 6768	10706070	30" (76cm) Trim Kit	CountourLine	\$399	\$399
EBA 6868	10706090	30" (76cm) Trim Kit	PureLine	\$399	\$399
EBA 6868 brws	10706150	30" (76cm) Trim Kit	PureLine	\$399	\$399
EBA 6868 obsw	10706100	30" (76cm) Trim Kit	PureLine	\$399	\$399

# Handles

## Product Overview



### **Profi Handle DS 4040**

Material Number: 07337320  
UMRP/MAP Price: \$150  
Retail Pricing: \$150

Compatible: dishwashers and refrigeration



### **Profi Slimline Handle**

Material Number: 07479080  
UMRP/MAP Price: \$150  
Retail Pricing: \$150

Compatible: dishwashers and refrigeration



### **Classic Handle DS 4041**

Material Number: 07337290  
UMRP/MAP Price: \$150  
Retail Pricing: \$150

Compatible: dishwashers and refrigeration



### **Square Handle DS 4042**

Material Number: 07338270  
UMRP/MAP Price: \$150  
Retail Pricing: \$150

Compatible: dishwashers and refrigeration



### **Square Slimline Handle**

Material Number: 09225620  
UMRP/MAP Price: \$150  
Retail Pricing: \$150

Compatible: dishwashers and refrigeration



### **Straight Handle DS 4044**

Material Number: 07374330  
UMRP/MAP Price: \$150  
Retail Pricing: \$150

Compatible: dishwashers and refrigeration



### **Straight SF Handle**

Material Number: 07215411  
UMRP/MAP Price: \$150  
Retail Pricing: \$150

Compatible: dishwashers and refrigeration



### **Straight Slimline Handle**

Material Number: 07482860  
UMRP/MAP Price: \$150  
Retail Pricing: \$150

Compatible: dishwashers and refrigeration



### **Signature Handle DS 4045**

Material Number: 09119720  
UMRP/MAP Price: \$150  
Retail Pricing: \$150

Compatible: dishwashers and refrigeration

# Handles

## Product Overview



### Signature SF Handle

Material Number: 09020440  
UMRP/MAP Price: \$150  
Retail Pricing: \$150

Compatible: dishwashers and refrigeration



### Signature Slimline Handle

Material Number: 09225810  
UMRP/MAP Price: \$150  
Retail Pricing: \$150

Compatible: dishwashers



### PureLine Silhouette Handle DS 6808 – Clean Touch Steel™

Material Number: 09828400  
UMRP/MAP/Retail Price: \$149

Compatible: dishwashers, refrigeration, and built-in cooking appliances



### ContourLine Comfort Handle DS 6708 – Clean Touch Steel™

Material Number: 09828380  
UMRP/MAP Price: \$149  
Retail Pricing: \$149

Compatible: dishwashers, refrigeration, and built-in cooking appliances



### ContourLine ComfortSwivel Handle DS 6718 – Clean Touch Steel™

Material Number: 09828390  
UMRP/MAP Price: \$179  
Retail Pricing: \$179

Compatible: dishwashers, refrigeration, and built-in cooking appliances



### PureLine Silhouette Handle DS 6808 - Clean Touch Steel™/Black

Material Number: 09615950  
UMRP/MAP/Retail Price: \$149

CleanTouch Steel/Black brackets  
Compatible: built-in cooking appliances and custom panel dishwashers and refrigeration



### PureLine Silhouette Handle DS 6808 - Chrome/Brilliant White

Material Number: 09828410  
UMRP/MAP/Retail Price: \$149

Chrome/White brackets  
Compatible: built-in cooking appliances and custom panel dishwashers and refrigeration



### PureLine Silhouette Handle DS 6808 - Chrome/Graphite Grey

Material Number: 10820620  
UMRP/MAP/Retail Price: \$149

Chrome/Grey brackets  
Compatible: built-in cooking appliances and custom panel dishwashers and refrigeration

# Signature Handles

## Product Overview



### PureLine Silhouette DS 6808 - Obsidian Black Handle

Material Number: 10083280  
UMRP/MAP/Retail Price: \$149

Aluminum powder coating/Black brackets  
Compatible: built-in cooking appliances and custom panel dishwashers and refrigeration



### PureLine Silhouette 6808 - Brilliant White Handle

Material Number: 10083290  
UMRP/MAP/Retail Price: \$149

Aluminum powder coating/White brackets  
Compatible: built-in cooking appliances and custom panel dishwashers and refrigeration



### Gold - Obsidian Black Handle DS6808

Material Number: 10083320  
UMRP/MAP/Retail Price: \$199

Aluminum with gold plating/Black brackets  
Compatible: built-in cooking appliances and custom panel dishwashers and refrigeration



### Gold - Brilliant White Handle DS6808

Material Number: 10083330  
UMRP/MAP/Retail Price: \$199

Aluminum with gold plating/White brackets  
Compatible: built-in cooking appliances and custom panel dishwashers and refrigeration



### Nature - Brilliant White Handle DS6808

Material Number: 10083360  
UMRP/MAP/Retail Price: \$199

Chrome with weathered wood insert/White brackets  
Compatible: built-in cooking appliances and custom panel dishwashers and refrigeration

# Signature Handles

## Product Overview



### **Vitro - Obsidian Black Handle DS6808**

Material Number: 10083380  
UMRP/MAP/Retail Price: \$199

Clean Touch Steel™ with Obsidian Black insert/  
Black brackets  
Compatible: built-in cooking appliances and custom  
panel dishwashers and refrigeration



### **Vitro - Brilliant White Handle DS6808**

Material Number: 10083390  
UMRP/MAP/Retail Price: \$199

Chrome with Brilliant White insert/White brackets  
Compatible: built-in cooking appliances and custom  
panel dishwashers and refrigeration



Miele, Inc.  
9 Independence Way  
Princeton, NJ 08540

[mieleusa.com](http://mieleusa.com)  
800.843.7231

Visit one of Miele's Experience Centers:

Beverly Hills  
Boca Raton  
Chicago  
Coral Gables  
Manhattan  
Princeton  
San Francisco  
Scottsdale  
Seattle  
Tysons Corner