Charity Golf Tournament

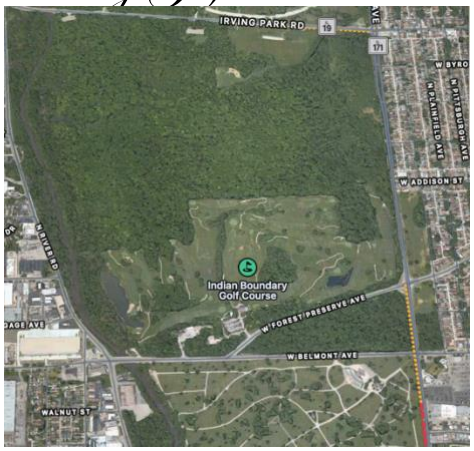

Indian Boundary Forest Preserve Golf Course is located at 8600 W. Forest Preserve Avenue, Chicago, IL. Conveniently located in Chicago's Northwest side.

About The Course:

The course has been redesigned by golf architect Dick Nugent and the course is suited for all levels of golfers. The course is heavily wooded with holes strategically located near water. Indian Boundary is both scenic and challenging.

Indian Boundary also offers you the chance to ride a GolfBoard on your next round! You must fill out the online waiver and watch the safety video before you come to the course. Indian Boundary staff will give you a quick training before your round, and then you're off!

For more details about availability please call the Clubhouse at 773.625.9630. Please note that there is a $10 charge in addition to your green and cart fee.

R/B YOUTH FOUNDATION

212 Edgewater Drive
Bartlett, IL 60103
Phone: (630) 497-0979
Fax: (240) 255-4501
Email: info@rbyouthfoundation.com