



KLICA News & Information

Kansas Land Improvement Contractors Association

Meet KLICA

KLICA Officers

Clem Karlin
President

785-623-1188
clemkarlin@rocketmail.com

Kent Henderson
President Elect

620-341-2686
kent@zhkent.com

Joe Schletzbaum
Vice President

913-370-0256
jsconst@rainbowtel.net

Jeff Schell
Treasurer

785-562-6816
jefro@bluevalley.net

James Fenwick
Immediate Past President

620-921-0755
hailedirt@yahoo.com

Directors

Mike Loflin

Steve Peter

Randy Myers

Scott Lowe

David Orear

Greg Thole

Keith Babcock

Associate: Gabe Gantz

President's Message: Clem Karlin, KLICA President



Hidee Ho,

Merry Christmas and A Happy New Year!
Remember just a few years back we weren't supposed to say "Merry Christmas"?

All of the latest news and talks are about the covid virus. This virus is responsible for shutting down cities, businesses, churches, schools, etc. Election laws were changed, how did they do elections in the days of horse and carriage?

While the number of deaths from covid is high, it's difficult to know how many were individuals who had other inherently fatal concerns but contracted the virus.

It's difficult to know which news and media to believe. They are using their slant to control our views and the nation. Shutting down cities can cause them to collapse with the loss of their economies. The riots and protests in the cities are not for the good of the country, those who destroy property and trespass should be

prosecuted for destruction of property and crimes against persons cannot be ignored.

We have a new administration coming on January 20. Are they going to work together to improve lives? Taxes, immigration, and police funding are all important issues we need addressed for the mutual benefit of our country. Spending and fiscal responsibility is important to the future generations.

Our weather has cooperated wonderfully. There is still a lot of work being done although some areas have been snowed out and others are severely hindered. It's sad there will not be any convention this year. They are like a family reunion seeing everyone and doing things together. All we can do is keep our backs to the load and hope for the best.

Becca says "ARF"

Clem

Convention

Normally our next newsletter would be the convention coverage issue but since we were not able to hold the convention this year this issue will be our coverage of what would have been convention events/news. Since we can't get together in person I hope in some small way we can at least think of each other. After reading this reach out to other members and friends - keep in touch.

Jon L Ungerer
Executive Director
850 U.S. Hwy 77
Marysville, KS 66508
785 221-8697
jungerer@kansaslica.com

www.kansaslica.com

Newsletter Editor:
Jon L. Ungerer

Contents

- Presidents Column - Clem Karlin Page 1 (Cover)
- Election of Directors Page 2
- 2020 Scholarship Award Winner Page 2
- In Memoriam - Those we Lost 2020 Page 3
- 2020 Lifetime Achievement Award Page 4
- Length of Membership Recognition Page 5 & 6
- "What is a Conservation Contractor" Page 7
- Rambling Thoughts of an Executive Director Page 10
- New Members Page 11
- News & Happenings Page 11
- National LICA Infomation Page 12
- On the Other Side of the Dozer Blade Page 13
- Calendar of Events Page 16 (Back Cover)

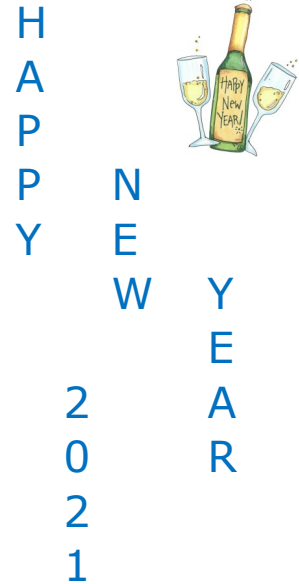

Notice - Election of Directors

With no Annual Convention there is some Association business we need to take care of, election of Directors in Districts 1, 3, 5, & 7. Following are the nominations for these positions.

District 1 - Brad Raifsnider
 District 3 - Randy Myers
 District 5 - Justin Rutz
 District 7 - Keith Babcock

A mail election of these positions will take place with a mailing to members in each district to vote for their appropriate director or a write in candidate. That mailing will take place in the next few weeks. Please vote for the Director of your choice and return your ballot as instructed in the mailing. Thank You.

2020 Scholarship Recipient

In 2020 KLICA awarded one scholarship to a contractor family member. Ross Henderson, son of Kent Henderson received a \$500.00 KLICA scholarship to continue his studies. Ross is currently a senior at Kansas State University pursuing a degree in Management Information Systems and Human Management. Congratulations Ross and good luck in your career!



Scholarship Applications

Contractor Members of KLICA do you have a child who will be attending college the Fall of 2021. They're eligible to apply for a KLICA college scholarship. Information is available on the KLICA website at:

[Members | Kansas Land Improvement Contractors Association KLICA \(kansaslica.com\)](http://kansaslica.com)

With any questions please don't hesitate to contact Jon Ungerer, Executive Director at 785-221-8697 or jungerer@kansaslica.com

Application Deadline March 15, 2021

In Memoriam of Those we Lost in 2020

The KLICA family lost four members this past year. Our thoughts and prayers will continue to be with these families as they move forward. The members of KLICA are here should any of these families need anything. We support and provide for each other when needed. As always, noted at the Convention Memorial Luncheon a \$25 Memorial will be made to the Scholarship Fund in the name of these four individuals.



James Sylvester (Jim) O'Toole

James Sylvester O'Toole was owner/operator of O'Toole Construction, Girard, Kansas. Jim passed away February 5, 2020 at the age of 77. Jim is survived by his wife, Margaret, three daughters, and 10 grandchildren. Jim served as KLICA President in 2001 and received the Contractor of the Year Award in 2002. As a boy Jim dreamed of running a bulldozer and raising cattle - both dreams came true.

Robin C. Timm

Robin C. Timm was owner/operator of Timm Backhoe, El Dorado, Kansas. Robin passed away August 24, 2020 at the age of 60. Robin is survived by two sisters, a nephew, four nieces, multiple great-nephews, a great-niece, cousins and a very special cousin. Robin loved fishing, hunting, riding his Harley and spending time with family and friends.



Lawrence (Larry) Pike

Lawrence Pike was owner/operator of L.G. Pike Construction, Arkansas City, Kansas. Larry passed away November 22, 2020 at the age of 79. Larry is survived by his wife, Carlla, two sons, one daughter, one brother, eight grandchildren and six great-grandchildren. Larry served as KLICA president 1979-1980 and received the Contractor of the Year Award in 1981. Larry joined and served in the Kansas National Guard six years.

Paul R. Hettenbach

Paul R. Hettenbach was owner/operator of Hettenbach Construction Company, Abilene, Kansas. Paul passed away October 13, 2020 at the age of 68. Paul is survived by his wife Joann, one son, two daughters, five grandchildren, four siblings, 6 nieces, and 3 nephews. Paul served as KLICA President in 1991, received the Contractor of the Year Award in 1991, served as Treasurer at the time of his death and was recognized with a Lifetime Achievement Award in 2019. Paul loved Kansas State Football and was involved in many aspects of his community.



2020 Lifetime Achievement Award

Margaret Smelser - Here's to 'The Other Side of the Dozer Blade'

Margaret, I hope the surprise has remained and as you read this you are just finding out the Lifetime Achievement Award is going to you - Congratulations!

Even though there is no Annual Convention this year the KLICA Board decided to go ahead with the Lifetime Achievement Award. We usually try to keep the award winners a surprise until presentation. This year with no Convention, and so no in person presentation this newsletter serves as the official (surprise) notification to the Lifetime Achievement Award winner.

The 2020 Lifetime Achievement Award winner has shown their love of people and a lifestyle throughout their life. For a number of years Margaret drove a school bus where she made many friends, not only of children but their families. Margaret is an active member of the Friends Church.

Margaret has been very involved in the family's cattle herd. And while there are many with cattle herds and livestock I'm guessing there aren't very many who have rode a mule to check their livestock, our award winner has! She loves digging in the dirt, her flowers, garden, and chickens.

Margaret has six children, 14 grandchildren, and 15 great-grandchildren.

We have learned much about Margaret and her family over the years through another love of her life, writing. For many years she has been willing to share stories with us through her column "The Other Side of the Dozer Blade".

Margaret loves to write and through her writings we have been able to keep up on the work done by her sons, David and Lee, who took over Smelser Construction, LLC from Margaret's husband, their father, Lloyd. We have kept up on the neighbors and community, including the loss of many friends and neighbors Margaret and their family have held close. Margaret shares her heartbreaks, successes, and struggles with messages we can all relate to.

We are there as ponds are built, livestock are buried, and neighbors in need are provided assistance through the community. Margaret has written poems for members of the KLICA family and other dear friends who have passed. Her words come from the heart and provide us a loving picture of those she is writing about.

We can pick up any KLICA Newsletter from the past years and Margaret's words in her column are sure to bring us a smile. But they also provide us a reflection on this life. When writing this article I thought there are so many things to say about Margaret's writing or so many memories we could share, where do you start? In looking back through her many articles, poems, and other writings I did find something I had never seen before and thought it would be appropriate to share. On page 7 is something Margaret wrote in 1964 entitled "What is a Conservation Contractor?"

Smelser Construction, LLC has been a LICA member since 1972. Margaret was Lady of the Year in 2000. Lloyd was Contractor of the Year in 2013. Lloyd and Margaret have been married over 70 years.

**Congratulations Margaret
The 2021 recipient of the
Kansas Land Improvement
Contractors Association 2020
Lifetime Achievement Award!**



Length of Membership Recognition Contractor Members

70 Years

Bayer Construction Company
Fox Construction Company, Inc.
Furney Construction
Pacey Construction

55 Years

Malm Construction Company, Inc.
Marlatt Construction, Inc.
Orval Jueneman Dozer Service, Inc.
O'Toole Construction, Inc.

50 Years

Becker Terracing, Inc.

45 Years

Bramhall Dozer Service, Inc.
Levi Construction
Loflin Dirt Construction
Pilkington Dozer & Farms, Inc.
Wessling Construction, Inc.

35 Years

Dirks Earth Moving

20 Years

Dirks Dirt Construction, LLC
Gideon Excavating, Inc.
Hoffman Construction, LLC
Jerry Austin Excavating, Inc.
Koontz Construction
Land Improvement Center, Inc.
Orear Construction

10 Years

Stallbaumer Dozing
TS Construction

5 Years

Advanced Erosion Solutions, LLC
Aller's LLC
BAM Excavation & Trucking, LLC
Benkendorf Trucking, LLC
Charlie Brunker Excavating, Inc.
Double J Construction, LLC
G & G Excavating & Plumbing
Greeley Excavating, LLC
JAG Excavating
Josh Connet Excavation, LLC
LRS Construction, LLC
McClain Excavating
Red Oak Landscaping, LLC
Roy Miller Backhoe, LLC
Siebenmorgen Excavating
Soden Construction, LLC
Stauffer Lawn & Landscaping, LLC



Length of Membership Recognition

Associate Members

55 Years

Berry Tractor & Equipment Co.

Foley Equipment Company

40 Years

J & J Drainage Products

20 Years

HeavyQuip of Kansas

5 Years

Prinsco

Special Members

70 Years

Bernritter Construction

Oltjen Construction

50 Years

Rockers Excavating

15 Years

Crawford County Conservation District

Jim Wallace

Thank You
for Your
Support!



Every year I'm impressed by the Length of Service Awards. Six members of 70 years - nine members of 50 or 55 years! It is really too bad the circumstances and risks associated with the pandemic forced our convention to be postponed this year. In person recognition of these members would have been special, as it is every year.

When you're talking to any of these members please give them a big Shout Out/Congratulations/ Thank You the next time you see them. Support them and all our members.

Although many of our contractors have practiced social distancing since their first day in business the past year has been difficult and trying for all of us. We all know the work of our members is essential to all our lives and the future of our state and nation. A prosperous growing membership helps us all. Thank You!

CONGRATULATIONS!

'What is a Conservation Contractor' Margaret Smelser

"He's a man with one eye on a pond stake and the other on the weather - rarely remembering that he and his farmer-customer hold a large part of the future of this country in their earth-stained hands.

Farmers have confidence in him. He's often their friend and neighbor and he knows a job well done is his best advertisement.

Small boys idolize him, especially his own, and they dream of the day when they can sit at the controls of a powerful tractor changing the landscape. He'd be less uneasy, though, if parents realized that lively boys and big machines just don't mix well while in motion.

A wife must be patient with him and know ahead that supper can wait while he moves a few more yards of dirt, collects an overdue bill or checks up on a job prospect.

She should be prepared for a quick trip to the nearest parts dealer; to balance the checkbook; and not ever forget to call the fuel man. She's also wise to ask the name of the fellow who promises to call back - and sometime doesn't - leaving her with visions of a big pond that got away.

His biggest gripes are a half days work on a half day's notice; an empty diesel tank; taxes and license fees; a breakdown in the middle of a job with rain clouds on the horizon. But most of all, his biggest gripe is losing money on an accommodation job and then later see the profit-making work go to his nearest competitor.

Don't picture him as a hard-drinking, fast-living type. Usually he's a family man and come Sunday morning you'll likely find him sitting in a church pew. (He's the one with the sun-tanned face and the firm handshake.)"

Committed To Conservation



Agri Drain CORPORATION

Your trusted source for over 40 years providing water management products that provide on-farm benefits to the producer. Full line of products for:

- ✓ Drainage water management
- ✓ Saturated buffers
- ✓ Bioreactors
- ✓ Sub-irrigation



ESE
Ecosystem Services Exchange
Valuing Conservation

Get started by calling ESE, your USDA-NRCS Certified Technical Service Providers, for a **FREE** site review!

- ✓ Conservation planning and water management system design
- ✓ Drainage and sub-irrigation system design
- ✓ Saturated buffer and bioreactor plans

800-232-4742 | www.agridrain.com 888.826.5112 | www.ecoexch.com



ModernAg

PRECISION SOLUTIONS

Bringing all of Kansas contractors and farmers to the forefront of efficient water management operations utilizing a strong GPS powered product portfolio from Trimble Agriculture.

- Trimble WM-Drain
- Trimble FieldLevel II
- Trimble WM-Form & Sub-Surface Software
- Topo & Design Services



Contact Us:
www.modernaginc.com
785-380-7993





THE ULTIMATE 70T ROVER

- Robust aluminum housing
- Tilt compensation
- Latest Novatel GNSS Technology
- Integrated UHF or 900Mghz Radios
- BT & Wifi
- Fully integrated in iCON Machine Control

The **iCON GPS 70** series is seamlessly integrated into the Leica iCON field software. By keeping the core central interface, following the unequaled Leica iCON concept, you will benefit from the simple-to-use workflows and avoid costly downtime.





Laser Specialists Inc

Specializing in the latest laser, survey, GPS and software products

For more information call at 913-780-9990 or visit our website at **LaserGPS.com**



Leica
Geosystems

Presenting the Next Generation
Leica iCON GPS 70 Series Smart Antenna

THE ULTIMATE 70T ROVER

- Permanent tilt compensation – no need to hold the pole vertical - resistance to magnetic interferences!
- Measure and stakeout points quicker than ever before!
- Measure anytime, anywhere – calibration-free – the antenna is ready when you are!





Stop wasting time leveling the rod!
This is why you buy Leica!

Communicate Before You Excavate

Buried natural gas pipelines may not be where you expect them. In fact, their direction and depth can change rapidly in a short distance. To avoid potentially serious accidents when ditching, drilling, driving posts or any earth-moving activity, take these precautions before work begins.

- In Kansas, call 1-800-344-7233 or 811
- Kansas One-Call 1-800-DIG-SAFE or 811
- Remember, don't guess the location or depth of our pipelines.

Northern Natural Gas Co.

To report a natural gas emergency:
CALL 911 & 1-888-367-6671



855 Landoll Trailers



855 E-HD

DETACHABLE GOOSENECK



Up to 27'6" of Usable Lower Deck Length
19 1/2" Loaded Deck Height

Dropped Wheel Bolsters and Front Bolsters with Traction Bars
Bucket Trough · Open Rear Trunnion · Grote Ultra Blue Wiring
Single Hydraulic Control · Powder Paint · Arched Gooseneck
7 Ride Height Positions · Flat Front Approach



Measurements are approximate **55 TON CAPACITY**

LANDOLL CORPORATION
landoll.com/trailers 800.428.5655 trailersales@landoll.com



TRUST ISNT GIVEN. IT'S EARNED.



There's a reason more than a billion feet of ADS pipe lies beneath America's heartland. It's simple; we build trust. Since 1966, contractors across Kansas have trusted ADS to deliver total ag water management solutions. Whether it's tile, lift stations or water control structures, ADS has everything you need to improve the land for future generations to come.

Rick Gosser
Crawford Drainage
ADS Contractor

See Rick's story at ads-pipe.com/stories.



© 2019 Advanced Drainage Systems, Inc. 12/19





HARD WORK. RELIABILITY. PRIDE.

> **It's what matters.**

You've worked hard to construct a reliable business that takes pride in excellent workmanship. **That matters.**



Find a UFG agent today at ufginsurance.com.

Advertising Opportunities

We are still taking advertising for the 2021 KLICA Directory and Newsletters. Purchasing an advertisement for the KLICA 2021 Directory will also get your ad in the next four newsletters - Spring, Summer, Fall of 2021 and Winter 2022. The directory and newsletter go to about 275 members, partners, and friends of KLICA. A pdf of the newsletter is also linked on the KLICA website. This is a great opportunity to let members know about your business and what you have to offer.

Interior Ads:

(Color Ads)

Full Page – 7.5" x 4.5"	\$550.00
Half Page - 3.75" x 4.5"	\$310.00

(Black & White Ads)

Full Page – 7.5" x 4.5"	\$475.00
Half page – 3.75" x 4.5"	\$280.00



Newsletter ads will be:

If a full-page directory ad is purchased the newsletter ad will be approximately 1/4 page - 3.85" x 5"

If a half page directory ad is purchased the newsletter ad will be approximately 1/8 page 3.5" x 2.5"

We need your advertisement by February 15, 2021. Please contact Jon Ungerer at 785-221-8697 or jungerer@kansaslica.com

Rambling Thoughts of an Executive Director

I don't think there are too many out there who are sorry to see 2020 in the rearview mirror. With the issues and concerns surrounding the pandemic there can't be any one of us who can't say our lives have not been disrupted or at the very least affected in some way. Again this year we have unfortunately lost members of the KLICA family. This Fall/Winter has also been hard as my community has lost a number of individuals who contributed to our local lives, if in no other way through their ever present smile, humor and grace. Of course losing family and friends is something experienced by someone in our circle every year, it is not isolated to this year or to the virus causing the pandemic. We remember those lost, hold their memories dear to our hearts and continue on.

I miss seeing everyone at convention. While I always think how much work and stress there is leading up to convention I have always looked around on the last day and thought how it went too fast. The opportunity to learn from members, see what Associates have to offer, and socialize with everyone always renews my love for our members and the work you do. Every year we have a Special Member or two attend for the first time in awhile and it is 'special' to see them. I am humbled by your knowledge, dedication, and hard work. Although many citizens of Kansas and this country don't recognize how their lives benefit and are improved by your work you quietly and efficiently do your jobs, not asking for that recognition. The leaders of this state and nation would do well to take a lesson from you and other hard working individuals who ask for nothing and expect nothing but the opportunity to complete your work and do your jobs.

I'm looking forward to 2021 and am excited about a couple things we are working on for this year. After a disappointing year in which we lost some opportunities I'm confident 2021 will bring us new opportunities and the chance to invigorate our membership and the KLICA Association.

Looking Forward:

Golf! Get your golf clubs out and start practicing. KLICA is looking into holding its First Annual 'Swing Away & Pray' Golf Tournament. More details to follow but I'm hoping this is something we can make an annual event here in Kansas. Why 'Swing Away & Pray'? Because that's how I golf!

SAVE Farm Assistance and Field Day. If things work out as we are hoping we will be providing additional assistance for the Service Member Agricultural Vocation Education Farm this Fall. Their cropland needs tile outlet terraces and other possible work needs completed on their farm. If things work out to make this happen we hope to assist them with completion of the work this Fall and hold a Field Day on the farm. The SAVE Farm is providing an excellent opportunity for our nations veterans to learn and become involved in an agricultural field when they leave the military. We will be reaching out for donations and assistance with this effort.

YOUR FIRST CHOICE.



- » Sales, rental, service & support of the full line of Cat® building construction, paving & compact construction machines & engines.
- » Parts & service for any engine or machine.
- » Total truck maintenance.
- » Electric power generation.
- » Cat and non-Cat rental machines & equipment.
- » Trimble® machine automation & productivity tools.
- » Remote machine monitoring.
- » Engine & component rebuilds.
- » Machine & radiator shop services.
- » Technical & safety training.

Chanute (620) 431-3600	Dodge City (620) 225-4121	Liberal (620) 626-6555	Salina (785) 825-4661
Colby (785) 462-3913	Great Bend (620) 792-5246	Manhattan (785) 537-2101	Topeka (785) 266-5770
Concordia (785) 243-1960	Kansas City (816) 753-5300	Olahe (913) 393-0303	Wichita (316) 943-4211



FoleyEQ.com

© 2020 Caterpillar. All Rights Reserved. CAT, CATERPILLAR, LET'S DO THE WORK, their respective logos, "Caterpillar Yellow", the "Power Edge" and Cat "Modern Hex" trade dress as well as corporate and product identity used herein, are trademarks of Caterpillar and may not be used without permission. www.cat.com / www.caterpillar.com

New Members

The Kansas Land Improvement Contractors Association welcomes the following new members to the KLICA family. If you know or run into these folks please extend a big welcome to them and share your favorite benefits of membership. Thanks for joining KLICA and we hope you find your membership rewarding and worthwhile.

We welcome these three contractor members to KLICA.

- ADKI Group, LLC
Chad Fulk
18730 S Ridgeview Road
Olathe, KS 66062
913-592-3770
chad@adkigroup.com
www.adkigroup.com
- M. Shay Construction, LLC
Matt Shay
29067 Bluestem Drive
Paola, KS 66071
913-731-3955
mattshay2007@yahoo.com
- Price Excavating, LLC
Zack Price
1074 N 100 Road
Baldwin, KS 66006
785-615-1924
priceexcavating726@gmail.com

News And Happenings

State DOT's Received Last Minute Financial Assistance

State departments of transportation are getting \$10 billion in long-awaited emergency aid from a \$900 billion COVID-19 Relief Bill passed by Congress late on December 21 as part of a final year-end legislative package.

President Trump signed the measure on December 27, though he requested "many rescissions under the Impoundment Control Act of 1974" to remove what he termed "wasteful spending."

"Since the early response to the pandemic, state DOTs have faced severe losses in state transportation revenues as vehicle travel declined. This COVID relief bill enables state DOTs to stay on track and support the efficient movement of critical goods and services as they maintain their transportation systems," noted Jim Tymon, Executive Director of the American Association of State Highway and Transportation Officials, in a statement.

"Furthermore, this timely federal support will help state DOTs to retain their institutional capacities and to be prepared to deliver future infrastructure investment driving economic recovery and growth," he added.

Date Established for Agricultural Conservation Easement Program (ACEP) Application Deadline for Kansas

Kansas State Conservationist, Karen A. Woodrich, of the USDA Natural Resources Conservation Service (NRCS) announced today the Statewide cutoff for Fiscal Year (FY) 2021 Agricultural Conservation Easement Program (ACEP) funding. Kansas landowners and eligible entities may apply at any time. However, to be considered for FY 2021 funding opportunities for Kansas Wetland Reserve Easements (WRE) and Agricultural Land Easements (ALE), the application cutoff date is Friday, February 19, 2021. Local NRCS offices will continue to assist landowners who have submitted applications by the cutoff date in order to develop a complete application packet used for ranking. Landowners are encouraged to contact their local NRCS office for specific information regarding an application.

2021

KLICA WISHES ALL OUR MEMBERS,
FAMILIES, AND FRIENDS ALL THE BEST FOR
2021.

May the New Year bring you health,
happiness, and prosperity.

KLICA News & Information January 2021

National LICA

About LICA

The aim of the Association is to encourage high standards of workmanship in resource management, land improvement practices and to promote enterprises in the area of land improvement contracting. This association of contractors brings together people having similar interests and opportunities for improving our natural resources with an adequate profit.

LICA HISTORY

The Land Improvement Contractors of America is an organization of earth moving contractors who care about the environment. Concerned contractors who worked to conserve the land and water resources started LICA in 1950. Today we have members and state chapters coast to coast. Their conservation ethic has continued to be and will continue to be the hallmark of LICA.

For over sixty years, LICA contractors have paved the way for our country's growth and expansion. Our contractors provide a wide range of services: grading, excavating, drainage, landscaping, paving, wetland development and site preparation just to name a few. They work in cities, on farms, ranches and in rural areas. They work with dedication and commitment to the professional conservation of soil and water. You should always choose a LICA Contractor, for all your construction needs. Look for the familiar LICA triangle proudly displayed on our equipment.

LICA contractors strive to improve the business climate by working for better legislation and regulations, and keeping abreast of the current changes impacting their business, and providing training in the latest technology.

LICA Member Benefits

If you have not yet you need to visit the LICA Benefits Platform and establish an account. As indicated this is not a single benefit it is a multitude of benefits where LICA members can save money on a wide variety of products. There is no registration fee and it is easy to navigate through a wide variety of discounts and rewards and other benefits for LICA members. Check it out now on the KLICA: www.kansaslica.com or National LICA: www.licanational.com website.



The LICA Benefits Platform

The LICA Benefits Platform is not just "one benefit", it's a website with a variety of programs and discounts designed for our contractors. There is no registration fee, sign-up today!

MetLife Take Along Dental

A Dental PPO or DHMO/Managed Care Program that stays with you. Option to choose from thousands of participating general dentists and specialists nationwide. Offers lower out-of-pocket costs for in-network services, freedom to use any dentist, and less paperwork.



Why do you need Identity Theft protection?

Identity theft can happen from using public wi-fi, losing a wallet, a company data breach, computer or a computer virus. Identity theft can be costly. Victims face an average financial loss of over \$1,300*. Restoration isn't always easy. The average victim spends an average of 18 months working to restore their identity*

- Identity & Credit Threat Alerts
- Credit Reports
- Full Service Restoration by Licensed Private Investigators



Why do you need legal protection?

Your rights matter. From minor questions to major issues, you deserve to know your legal rights in any situation. Your time is valuable. When you have a question or issue, it shouldn't take days to connect with a lawyer. Lawyers are expensive! The average hourly rate for a lawyer is \$284.10.

- Family Matters
- Financial
- Home & Auto

Go to LICA.Benefithub.com
Use Referral Code: Q63W9J

InsurChoiceSM
Auto & Home Insurance Program

Voluntary Home and Auto Insurance Options

As an employee you have the opportunity to save money on your home and auto insurance. InsurChoice is a voluntary home and auto insurance program with multiple discounts which gives you access to different insurance products. In fact, program participants saved an average of more than \$600 per year in 2019.

TYPES OF POLICIES AVAILABLE

- Antiques & Collectibles • Auto • Boats & Watercraft • Business Insurance • Fine Art • Fine Jewels
- Flood Insurance • Home • Liability Insurance • Recreation Vehicles • Classic Cars

Save money by taking advantage of discounts and rewards in electronics, apparel, events, travel and more.

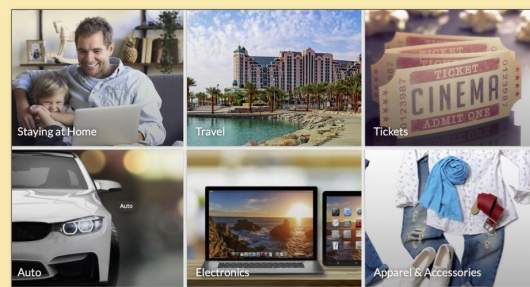

Go to LICA.Benefithub.com
Use Referral Code: Q63W9J

For additional assistance call: (877) 240-3850
Monday-Friday 9am-5pm EST



On the Other Side of the Dozer Blade

by Margaret Smelser



It's a beautiful morning the day after Christmas with a 40 degree temperature and no wind. After days and nights of howling wind, it's a relief. The birds are busy on the deck; two bags of bird seed were welcome gifts!

Looking at life from the other side of Covid, ten days in the hospital in November left me with extreme fatigue and "brain fog" I have experienced. Lloyd had three days in the hospital. We had been careful, wearing masks, using sanitizer, etc. but were exposed through a family member. I have the greatest respect for the staff in Lawrence Memorial - excellent care in spite of the strain they are under. And also the Emergency Response team of volunteers from McLouth.

Please don't take this virus lightly. The small inconvenience of a mask could make all the difference. Our son-in-law is tethered to an oxygen machine after days of hospital care. A long time smoker he is battling the lung damage done, though he quit years ago. Throw those cursed cigarettes away, nothing is worth that misery.

Our Christmas was very different than a usual Smelser get-together. It was still a special day, Rusty came up and had dinner with us, so we weren't alone. We chose to stay home. Jean had to work and David had

a bad cold and stayed home across the drive. Jeannie came in the evening. A special gift from a friend at church is an olive wood cross, made with wood from the Holy Land. A reminder of the gospel song "From the Manger to the Cross."

David and Lee have had plenty of work, all varied. The engine overhaul on the 963 loader was a setback. They really missed that versatile machine while it was in the shop.

David recently looked over a 40 acre brush filled clearing job; dogwood so thick he and the owner practically had to crawl on deer trails. David's estimate per acre is more than land used to sell for! As they came out of the brush, David met a game warden - apparently a neighbor had reported two suspicious characters!

Land prices in Leavenworth County almost unbelievable. People wanting to get out of the city. A short five acres with a metal slab house, four miles east of us, sold for \$350,000.

Now it's the 29th and nearly time to put this tired old year to rest. The news is so filled with tragedies, the never ending political strife, the pandemic, we wonder what next? This morning one of the prominent RU Med doctors spoke with a different outlook, "We must have faith and hope." May we all have that in the days ahead.

Right now the temperature is 30 degrees - may Jean get home safely, and the two county truck drivers who've been out all day treating roads, be back to the shops safe. You all take care - find the Lord in every day. Faith and hope can make all the difference, in a brand New Year.





Kansas Land Improvement Contractors Association

KLICA

Your Association - Stronger with you

The Kansas Land Improvement Contractors Association (KLICA) is a non profit association dedicated to assisting land improvement professionals by providing tools and resources to improve business and personal goals. KLICA provides resources and tools benefitting members through numerous partners and organizations. KLICA Associate Members are an important part of the Associations goals and strength as thriving, profitable land contractors are the goal of all involved with the industry.

Contractor Members are involved in:

- Erosion control
- Earthmoving
- Drainage
- Landscaping
- On-site waste treatment
- Trucking/hauling
- Gravel production
- Septic
- Vegetative establishment
- Reclamation

Contact:

Jon L. Ungerer, Executive Director
 850 US Hwy 77
 Marysville, KS 66508
 785 221-8697
 jungerer@kansaslica.com
 www.kansaslica.com

Associate Members:

- provide materials or services to those contractors providing any of the services listed. This includes but is not limited to:
 - Earth moving equipment
 - Trucking
 - Pipe
 - Insurance
 - Financial planning
 - Business tools

Benefits of Membership



Business Profitability:

- Insurance
 - Business protection
 - Health
 - Commercial
- Industry discounts:
 - Equipment
 - Fuel
 - Hotels

Field Days:

- Interaction with peers
- Demonstrations
- Trade show
- Good food/good times

Conventions:

- Interaction with peers
- Industry speakers/Education
 - Government
 - Private
- Trade show
- Good food/good times

Newsletters:

- What's happening
- Events

Directory:

- Networking



Talk to other members.

Check us out on the Kansas Website: [Kansas Land Improvement Contractors Association KLICA \(kansaslica.com\)](http://Kansas Land Improvement Contractors Association KLICA (kansaslica.com))

Check out the National Website: LICA National | Land Improvement Contractors of America

We think you'll find something that makes membership attractive for your business.



**Kansas Land Improvement
 Contractors Association
 Membership Application**

Date: _____

Company Name: _____

First Name: _____ Last Name: _____ Spouse: _____

Street Address: _____

Mailing Address if different: _____

City: _____ State: _____ Zip Code: _____

Business phone: _____ Cell phone: _____

Fax: _____ Home phone: _____ Email: _____

Sponsor: _____

Annual Dues:	Contractor	Associate	Special
Circle Applicable Member Type	\$325	\$250	\$40

- Contractor Services Provided:
- | | |
|--|--|
| <input type="checkbox"/> CUI Cable/Utility Line Installation | <input type="checkbox"/> OSW On-Site Waste Treatment |
| <input type="checkbox"/> DB Directional Boring | <input type="checkbox"/> PD Ponds/Dams |
| <input type="checkbox"/> DI Drainage or Irrigation | <input type="checkbox"/> R Reclamation |
| <input type="checkbox"/> EC Erosion Control | <input type="checkbox"/> SEP Septic Systems |
| <input type="checkbox"/> EXG Excavation or Grading | <input type="checkbox"/> SP Site Preparation/Development |
| <input type="checkbox"/> GR Gravel/Rock Production | <input type="checkbox"/> SWU Sewer/Water/Underground Utilities |
| <input type="checkbox"/> LL Land Leveling | <input type="checkbox"/> TH Trucking/Hauling |
| <input type="checkbox"/> LS Landscaping | <input type="checkbox"/> TW Terraces/Waterways |
| <input type="checkbox"/> ODW Open Ditch Work Crane Service | <input type="checkbox"/> WM Water Management |
| <input type="checkbox"/> Dealer/Service Company/Consultant/Insurance/Other | |

Annual dues are due and payable on a calendar year basis, prior to January 1 of each year.
 KLICA dues for new contractor members joining after March 1 are paid up for the next full calendar year.

Return Application to: Jon L. Ungerer, Executive Director
 Kansas Land Improvement Contractors Association
 850 U.S. Hwy 77
 Marysville, KS 66508

Contact Phone: 785-221-8697
 Email: jungerer@kansaslica.com



Kansas Land Improvement
Contractors Association
850 U.S. Hwy 77
Marysville, KS 66508

Important Dates for your Calendar.....

- **January 24, 25, & 26, 2021**
KLICA Annual Convention
Hilton Garden Inn **CANCELLED**
Salina, Kansas
- **February 9-13, 2021**
National LICA Winter Convention
Holiday Inn San Antonio Riverwalk **CANCELLED**
San Antonio, Texas
- **March 15, 2021**
Due date for Scholarship Applications
Contractor Members Immediate Family Members
- **July 27-31, 2021**
National LICA Summer Meeting
Niagara Falls, New York
- **Summer - Date to be Determined**
'Swing Away & Pray' Golf Tournament
- **Fall - Dates to be Determined**
SAVE Farm Assistance &
Field Days

