Site Analysis
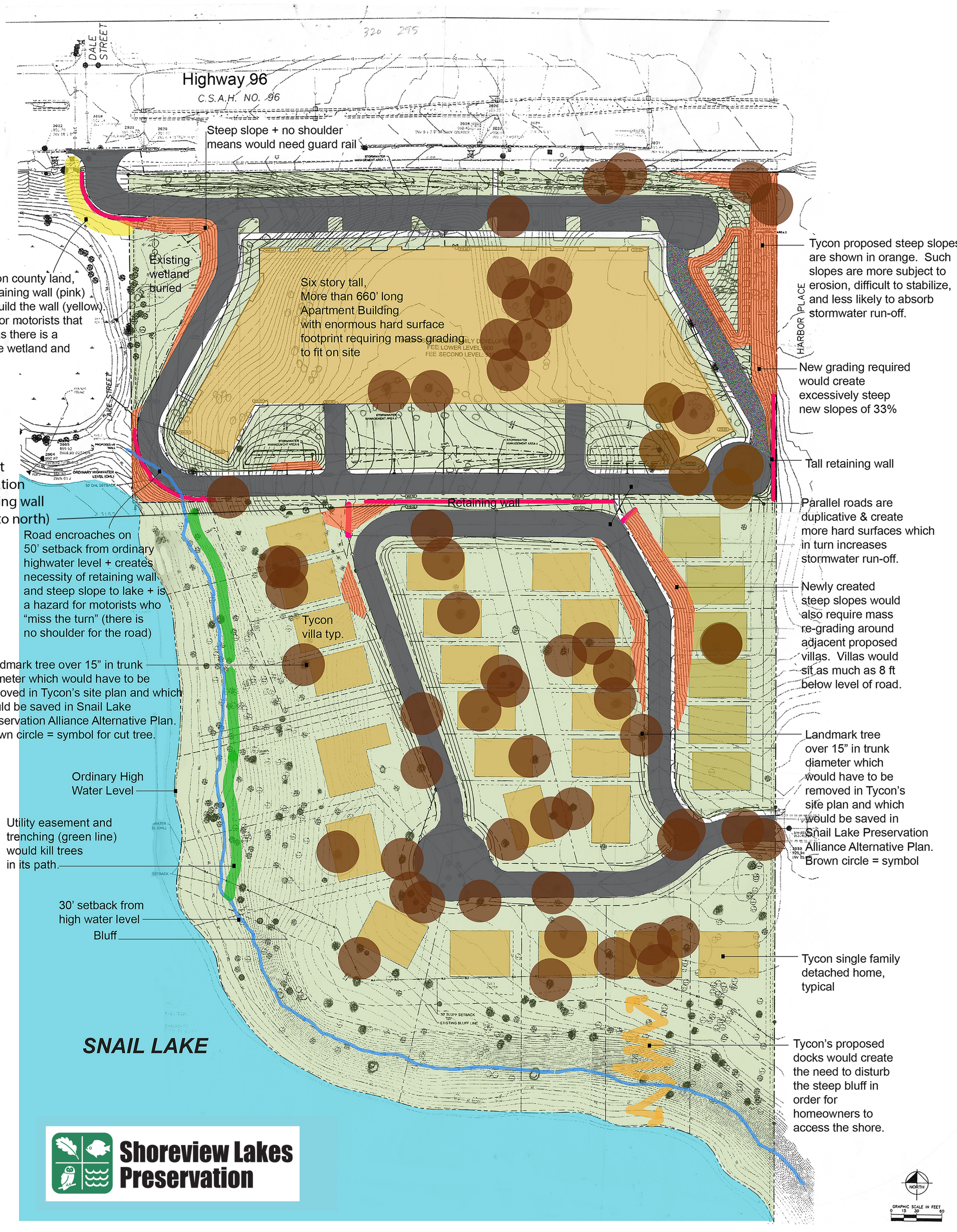
Site Analysis of Tycon's proposed development plan submitted August 16, 2021