

Tax Year: 2024

Scale: 1:4339.75 Basemap: Imagery Hybrid

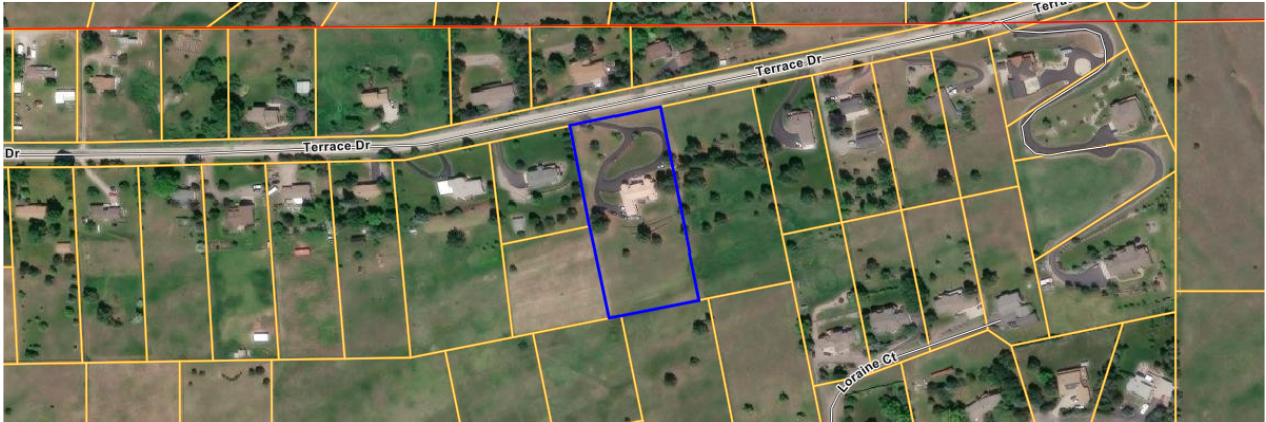

## Summary

### Primary Information

Property Category: RP	Subcategory: Residential Property
Geocode: 04-2093-18-2-03-02-0000	Assessment Code: 0002424808
<b>Primary Owner:</b> HEWARD BRADLEY 2965 TERRACE DR MISSOULA, MT 59803-9604 Note: See Owners section for all owners	<b>Property Address:</b> 2965 TERRACE DR MISSOULA, MT 59803
Certificate of Survey: 6377	Legal Description: S18, T12 N, R19 W, C.O.S. 6377, ACRES 2.54, TRACT 1
Last Modified: 5/20/2024 23:35:41 PM	

### General Property Information

Neighborhood: 204.016.3	Property Type: IMP_R - Improved Property - Rural
Living Units: 1	Levy District: 04-2583-1-3
Zoning:	Ownership: 100
LinkedProperty: No linked properties exist for this property	
Exemptions: No exemptions exist for this property	
Condo Ownership:	Limited: 0
General: 0	

### Property Factors

Topography: n/a	Fronting: n/a
Utilities: n/a	Parking Type: n/a
Access: n/a	Parking Quantity: n/a
Location: n/a	Parking Proximity: n/a

Tax Year: 2024

## Land Summary

Land Type:	Acres:	Value:
Grazing	0	0
Fallow	0	0
Irrigated	0	0
Continuous Crop		
Wild Hay	0	0
Farmsite	0	0
ROW	0	0
NonQual Land	0	0
Total Ag Land	0	0
Total Forest Land	0	0
Total Market Land	2.54	161552

## Deed Information

Deed Date	Book	Page	Recorded Date	Document Number	Document Type
3/27/2019	1010	436	3/29/2019		Warranty Deed
4/21/2017	978	122	5/1/2017		Warranty Deed
6/17/2016	967	533	9/7/2016		Special Warranty Deed
2/9/2015	940	1053	2/23/2015		Trustee's Deed (and Deed of Trust)
8/6/2009	845	312	8/6/2009		Grant
10/21/2005	0762	01272	10/21/2005		
4/2/1996	0467	01990	N/A		

## Owners

### Party #1

Default Information:	HEWARD BRADLEY 2965 TERRACE DR MISSOULA, MT 59803-9604
Ownership %:	100
Primary Owner:	Yes
Interest Type:	Conversion
Last Modified:	4/22/2019 15:3:57 PM

### Party #2

Default Information:	HEWARD AMY 2965 TERRACE DR MISSOULA, MT 59803-9604
Ownership %:	100
Primary Owner:	Yes
Interest Type:	Conversion
Last Modified:	4/22/2019 15:3:57 PM

## Appraisals

# Cadastral Property Report

Tax Year: 2024

## Appraisal History

Tax Year	Land Value	Building Value	Total Value	Method
2024	161552	733848	895400	MKT
2023	161552	733848	895400	MKT
2022	131318	605282	736600	MKT

## Market Land

No market land exists for this parcel

## Dwellings

### Dwelling #1

#### Dwelling Information

Dwelling Type SFR	Style 08 - Conventional	Year Built 1998
Residential Type: SFR		Style: 08 - Conventional
Year Built: 1998		Roof Material: 3 - Tile
Effective Year: n/a		Roof Type: 2 - Hip
Story Height: 1.0		Attic Type: 0 - None
Grade: 7		Exterior Walls: 1 - Frame
Class Code: 3301		Exterior Wall Finish: 1 - Stucco
Year Remodeled: n/a		Degree Remodeled: n/a

#### Mobile Home Details

Manufacturer: n/a	Serial #: n/a
Width: n/a	Length: n/a
Model: n/a	

#### Basement Information

Foundation: 2 - Concrete	Finished Area: 2700
Daylight: Y	Basement Type: 3 - Full
Quality: 2 - Fair	

#### Heating/Cooling Information

Type: Central	System Type: 2 - Hot Water/Water Radiant
Fuel Type: 3 - Gas	Heated Area: n/a

#### Living Accomodations

Bedrooms: 6	Family Rooms: n/a
Full Baths: 4	Half Baths: 1

Addl Fixtures: 6

#### Additional Information

# Cadastral Property Report

Tax Year: 2024

Fire Places  
Stories: n/a  
Openings: n/a

Stacks: n/a  
Prefab/Stove: 2

Garage Capacity: n/a

Cost & Design: n/a

Flat Add: n/a

% Complete: n/a

Description: n/a

## Dwelling Ammenities

View: n/a

Access: n/a

## Area Used in Cost

Basement: 2836

Addl Floors: n/a

First Floor: 2836

Second Floor: n/a

Half Story: n/a

Unfinished Area: n/a

Attic: n/a

SFLA: 2836

## Depreciation Information

CDU: n/a

Physical Condition: Average (7)

Desirability  
Property: Average (7)

Location: Average (7)

## Depreciation Calculation

Age: 24

Pct Good: 0.75

RCNLD: 764950

## Additions / Other Features

Lower Addtns	First	Second	Third	Area	Year	Cost
	11 - Porch, Frame, Open			266	0	14505
	35 - Deck, Stone or Tile			480	0	9269
	35 - Deck, Stone or Tile			642	0	12397
	19 - Garage, Frame, Finished			735	0	40534
	34 - Deck, Concrete			1782	0	10532

No additional features exist for this property

## Other Buildings

Tax Year: 2024

## Outbuilding/Yard Improvement #1

Type: Residential

Description: RPA1 - Asphalt

Quantity: 1

Year Built: 2003

Grade: A

Condition: Res Average

Functional: n/a

Class Code: 3301

### Dimensions

Width/Diameter: n/a

Length: n/a

Size/Area: 2500

Height: n/a

Bushels: n/a

Circumference: n/a

## Commercial

No commercial buildings exist for this parcel

## Ag/Forest Land

No ag/forest land exists for this parcel

## Easements

No easements exist for this parcel

## Disclaimer

The Montana State Library (MSL) provides this product/service for informational purposes only. MSL did not produce it for, nor is it suitable for legal, engineering, or surveying purposes. Data from disparate sources may not be in vertical alignment. Consumers of this information should review or consult the primary data and information sources to ascertain the viability of the information for their purposes. The MSL provides these data in good faith and in no event, shall be liable for any incorrect results or analysis, any lost profits and special, indirect or consequential damages to any party, arising out of or in connection with the use or the inability to use the data or the services provided. The MSL makes these data and services available as a convenience to the public, and for no other purpose. The MSL reserves the right to change or revise published data and/or services at any time.