

THE KITTRELL-WILSON CEMETERY

This roster is originally based on "THE WALKER COUNTY, BLACK CEMETERIES" by Ruth Stubblefield.
1999 Edition, Published by Walker County Genealogical Society, PO Box 1295, Huntsville, TX 77342-1295

THIS UPDATE: Sunday, July 24, 2022

Updated, edited and annotated by Kijana Wiseman-Fusilier, M.Ed. • www.RosenwaldAcres.com



PLEASE SEND EDITS and corrections to rosenwaldacres@gmail.com ... (Cemetery renovation donations accepted via Zelle or Paypal at that address also.)

ADDRESS: Entrance is in the estimated 500 block of Rosenwall Road, Walker County, Huntsville, Texas 77340



CALL/TEXT 832-598-7469 IN ADVANCE TO ARRANGE FOR SOMEONE TO COME UNLOCK THE GATE..

Directions from Houston TX: Take I45n to State Highway 19; north to farm market 2821. Left to Smith Hill RD/Rosenwall Rd.... Right 3.7 miles.

The Cemetery is just north of George Wilson Road, on the left through a locked gate. Drive 1/4 mile to the cemetery gate. GPS: Latitude: 30.78455, Longitude: -95.59827

NAME	BIRTH	DEATH	LINEAGE: (Parents, Marriage, Siblings, Children, etc)	NOTES...Relationships, Profession, Accomplishments. Demise
Rilla Pearl Douglas	07/13/1925	12/19/1987	PARENTS: Charlie (09/18/1888-01/25/1968) & Pearl Spivey Wilson (1898-1952). ...MARRIED to Charles Hightower Sr., Thomas Henry Rose, and James H. Douglas... ..SIBLINGS: Allen (04/06/1921-1986), John W. (01/13/1927-06/13/1993), Mary Helen Wilson Wiseman, M.Ed (01/25/1929-11/8/2014), Rufus (03/2/1931-11/26/1990), O'Neal/Bob (03/15/1937 - 03/14/1988), Cloteal Wilson Jones (08/28/1935 - 09/18/1982), Raymond (07/27/1938 - 06/1960). ...CHILDREN: Charles Hightower Jr. (01/28/1943), Thomas Wayne Rose (01/28-30/1950), Thomasena Rose Shelby / McCoy (04/20/1952 - 05/29/2021), James Douglas, Jr. (01/25/1955); Kirk Anthony Douglas (10/05-8/1966); Felicia Douglas (1/30/1968)	Received her primary education at Rosenwald School #1 in Walker County. Helped her mother, Pearl Wilson, maintain the cafeteria at Rosenwald School before moving to Houston to open her independent Beauty Salon.
				
John W. Wilson	01/13/1927	06/13/1993	PARENTS: Charlie (09/18/1888-01/25/1968) & Pearl Spivey Wilson (1898-1952). SIBLINGS: Allen (04/06/1921-1986), Rilla Pearl Wilson Douglas (07/13/1925-12/19/1987), Mary Helen Wilson Wiseman, M.Ed (01/25/1929-11/8/2014), Rufus (03/2/1931-11/26/1990), O'Neal/Bob (03/15/1937 - 03/14/1988), Cloteal Wilson Jones (08/28/1935 - 09/18/1982), Raymond (07/27/1938 - 06/1960). Child: Robert Earl Wilson	Named after his paternal grandfather, he received his primary education at Rosenwald School #1 in Walker County. Was a steward for Charlie Wilson's family farm on Rosenwald School Road. Worked for Walker Brothers Lumber Company for 46 years. Was found murdered in his home near downtown Huntsville TX.
Dorothy Lee Thomas Wilson	09/16/1933	07/22/1983	PARENT: Robert L. Thomas (1906-1954) & Willie Etta Carter Thomas (1915-1993)...MARRIED to John W. Wilson (1927-1993); SIBLINGS: Oriela Thomas (1936-1958), Thelma Ray Thomas (1941-1952) Theola Miller (husband Walter); Elna E. Thomas, Henry Otis Thomas (wife Francis); Jerry Lynn Thomas (wife, Mary)... one Child: Robert Earl Wilson	Her child, Robert Earl Wilson (1954-2008) was adopted by husband John Wilson (1927-1993)
Charlie Wilson	09/18/1888	01/25/1968	PARENTS: John Wesley Wilson (1860-1948) and Amarintha Kittrell Wilson (08/09/1864-04/04/1944). . . .MARRIED to Pearl Spivey Wilson. ...SIBLINGS: Woodrow (06/01/1889), Juanita (1891-1913), Eloise ("Lovie") Wilson Johnson (09/18/1898-1998), Lydia Wilson Moten (01/24/1903-05/10/2000), Jack (07/1906 - 1983), George Henry (1939-1951), John (03/1919), Fannie/Sylvia Wilson (08/1920-1975), Ann/Bunny Wilson Welcome (05/1921-___), Fred (02/1928-___)CHILDREN: Allen (04/06/1921-1986), Rilla Pearl Wilson Douglas (07/13/1925-12/19/1987), John W. (01/13/1927-06/13/1993), Mary Helen Wilson Wiseman, M.Ed (01/25/1929-11/8/2014), Rufus (03/2/1931-11/26/1990), O'Neal/Bob (03/15/1937 - 03/14/1988), Cloteal Wilson Jones (08/28/1935 - 09/18/1982), Raymond (07/27/1938 - 06/1960). ...PLUS children by Ms Blanche Ware of Houston TX.: Elizabeth Priscilla Wilson Ware (04/29-27-05/2005) and Calvin Owens (int'l Blues Conductor) 4/23/1929- 02/21/2008)	Profession: Farmer, Rancher, Carpenter. NOTE HEADSTONE TYPO: Birth year on Charlie's tombstone is incorrect. It says 1898, but he is seen as a 10 year old in the famous wedding photo with his dad and Joshua Houston. His sister, Eloise was born in 1898. NOTE the addition of Charlie Wilson's two children by Ms. Blanche Ware-Owens in Houston's "Sawdust Alley": Elizabeth Priscilla Wilson Ware and BB King's blues trumpeter and orchestra conductor, Maestro Calvin Owens of the Calvin Owens Blues Orchestra (https://www.allmusic.com/artist/calvin-owens-mn0000547614/biography)
				

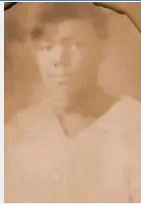
? No Stone

NAME	BIRTH	DEATH	LINEAGE: (Parents, Marriage, Siblings, Children, etc)	NOTES...Relationships, Profession, Accomplishments. Demise	
Pearl Spivey Wilson	1898	1952	PARENTS: _____ MARRIED TO: Charlie Wilson (09/18/1888-01/25/1968) ...SIBLINGS: ...CHILDREN: Allen (04/06/1921-1986), Rilla Pearl Wilson Douglas (07/13/1925-12/19/1987), John. (01/13/1927-06/13/1993), Mary Helen Wilson Wiseman, M.Ed (01/25/1929-11/8/2014), Rufus (03/2/1931-11/26/1990), O'Neal/Bob (03/15/1937 - 03/14/1988), Cloteal Wilson Jones (08/28/1935 - 09/18/1982), Raymond (07/27/1938 - 06/1960).	Helped her mother-in-law Amarintha maintain the cafeteria at Rosenwald School. Died, like many of her children, of heart disease.Note that daughter Mary Helen Wilson Wiseman, MEd. received numerous education awards and had a school library named after her in Houston TX.	
Raymond Wilson	07/27/1938	07/17/1960	PARENTS: Charlie (09/18/1888-01/25/1968) & Pearl Spivey Wilson (1898-1952). ...SIBLINGS: Allen (04/06/1921-1986), Rilla Pearl Wilson Douglas (07/13/1925-12/19/1987), John W. (01/13/1927-06/13/1993), Mary Helen Wilson Wiseman, M.Ed (01/25/1929-11/8/2014), Rufus (03/2/1931-11/26/1990), O'Neal/Bob (03/15/1937 - 03/14/1988), Cloteal Wilson Jones (08/28/1935 - 09/18/1982).... No CHILDREN	Received his primary education at Rosenwald School #1 in Walker County. He was a US Veteran who murdered in Trinity TX shortly after his return from the Army.	
? No Stone					
? No Stone					
? No Stone					
? No Stone					
Cloteal C. Wilson Jones	08/28/1935	09/18/1982	PARENTS: Charlie (09/18/1888-01/25/1968) & Pearl Spivey Wilson (1898-1952). MARRIED TO: _____ Jones ...SIBLINGS: Allen (04/06/1921-1986), Rilla Pearl Wilson Douglas (07/13/1925-12/19/1987), John W. (01/13/1927-06/13/1993), Mary Helen Wilson Wiseman, M.Ed (01/25/1929-11/8/2014), Rufus (03/2/1931-11/26/1990), O'Neal/Bob (03/15/1937 - 03/14/1988), Raymond (07/27/1938 - 06/1960). ...CHILDREN: Barbara Jones Boutte, Rosalind, Verna Dette _____, Donald Ray, Ronald, Virginia	Received her primary education at Rosenwald School #1 in Walker County.	
Robert Earl Wilson	10/18/1954	01/16/2008	PARENTS: John W Wilson (1927-1993) & Dorothy L. Wilson (1933-1983) MARRIED TO : Linda _____. CHILD: Robert Vashonn Wilson	US Veteran. Was murdered.	
? No Stone					
? No Stone					
George Henry Wilson	1939	1951	PARENTS: George Wamon Wilson (1910-1991, Beatrice Nauls Wilson (1908 - 9/199__). ...SIBLINGS: Charlie (09/18/1888-01/25/1968) , Woodrow (06/01/1889), Juanita (1891-1913), Eloise ("Lovie") Wilson Johnson (09/18/1898-1998), Lydia Wilson Moten (01/24/1903-05/10/2000), Jack (07/1906 - 1983), John (03/1919), Fannie/Sylvia Wilson (08/1920-1975), Ann/Bunny Wilson Welcome (05/1921- ____), Fred (02/1928- ____).	The namesake for George Wilson Road was named after his grandfather George Wilson	
Beatrice Nauls Wilson	12/12/1908	10/20/1996	PARENTS: George Nauls and Ella Nauls...MARRIED to George Wamon Wilson; ..CHILDREN: Anna Lois (1941-2005), George Henry (1939-1951), Harry Sr., Wendell, Russell, Joseph Lewis (01/13/1935- 05/01/1993), Barbara		
George Wamon Wilson	03/26/1910	09/18/1991	PARENTS: John Wesley Wilson (12/18/1960-4/20/1948) & Amarintha Kittrell Wilson 08/09/1964-04/04/1944); ...CHILDREN: Anna Lois (1941-2005), George Henry (1939-1951), Harry Sr., Wendell, Russell, Joseph Lewis (01/13/1935- 05/01/1993), Barbara		
Josetta Wilson	06/17/1930	(Not interred here.)	MARKER ONLY. BODY IS NOT INTERRED HERE. ...MARRIED to Joseph Louis Wilson	MARKER ONLY. NOT INTERRED HERE.	
Joseph Louis Wilson	01/13/1935	05/01/1993	PARENTS: George Wamon Wilson (1910-1991), & Beatrice Nauls Wilson (1908 - ??) MARRIED to: Josetta Wilson... SIBLINGS: Anna Lois , George Henry (1939-1951), Harry Sr., Wendell, Russell, Barbara		

NAME	BIRTH	DEATH	LINEAGE: (Parents, Marriage, Siblings, Children, etc)	NOTES...Relationships, Profession, Accomplishments. Demise
Anna Lois Wilson	07/04/1941	01/06/2005	PARENTS: George Wamon Wilson (1910-1991, Beatrice Nauls Wilson (1908 - 9/___). ...SIBLINGS: George Henry (1939-1951), Harry Sr., Wendell, Russell, Joseph Lewis (01/13/1935-05/01/1993), Barbara.CHILDREN: ____ (?? A Daughter)_____	Was hit by a car in Chicago while visiting her Aunt Eloise Wilson Johnson. Was institutionalized with a mental condition until just before her death.
Mealond Davis	10/15/1897	11/14/1966	PARENTS: William Davis (1852) & Virginia Gibbs Davis (1887). ...MARRIED to Myrtle Smith (1908-1993). CHILDREN: Mealond Davis, Jr. (1931)	
Myrtle Davis	Feb/1905	07/07/1993		
Floyd Davis, Jr.	03/3/1932	07/02/1999	("61 years, 1 mo, 4 days"). Son of Floyd Davis, Sr. (1899-03/06/1994)	TYPO: The new headstone on the grounds says it is the grave of Floyd Davis Sr., but is dated and actually for Floyd Davis, Jr.
Floyd Davis, Sr.	1899	03/06/1994		This is the old, very old headstone that is next to the one incorrectly marked "Floyd Davis Sr."
Eddie Evans	09/12/1869	06/28/1949		
Guler Stubfield	?	03/20/1949		
Amarintha J Kittrell Wilson	08/09/1864	04/04/1944	PARENTS: Billy Kittrell and _____, ...MARRIED to John Wesley Wilson (08/12/1860-04/20/1948). ...SIBLINGS: Joe, "Doc K" Pleasant Kittrell, Carrie, Helen, Fannie (1874-1980.)CHILDREN: Charlie (09/18/1888-01/25/1968) , Woodrow (06/01/1889), Juanita (1891-1913), Eloise ("Lovie") Wilson Johnson (09/18/1898-03/8/1998), Lydia Wilson Moten (01/24/1903-05/10/2000), Jack (07/1906 - 1983), John (03/1919), Fannie/Sylvia Wilson (08/1920-1975), Ann/Bunny Wilson Welcome (05/1921- ___), Fred (02/1928-___) George Henry (1939-1951).	Her daughter, Eloise Wilson Johnson moved to Chicago in 1930 and was owner of Eloise Boutique where she was the celebrity hat and accessories designer for—among others —Mary McCleod Bethune, Pearl Bailey, Lena Horne and USA First Lady Eleanor Roosevelt. She lived to be 100 years old and is buried in Chicago near her home. Daughter Fannie changed her name to Sylvia and worked as an executive with the United Nations.
John Wesley Wilson	08/12/1860	04/20/1948	PARENTS: George Wilson & Virginia Houston Wilson (12/14/1846-10/9/1902); ...MARRIED to Amarintha Kittrell Wilson (08/09/1864-04/04/1944); ...SIBLINGS: Ida, CW Wilson (1880-1939), Clarence Ellis Wilson (06/07/1899-01/26/1957), Cad, Viola, Lawrence Wilson (1882-1909), Israel G Wilson (1869-1900), _____. ...CHILDREN: Charlie (09/18/1888-01/25/1968) , Woodrow (06/01/1889), Juanita (1891-1913), Eloise ("Lovie") Wilson Johnson (09/18/1898-03/8/1998), Lydia Wilson Moten (01/24/1903-05/10/2000), Jack (07/1906 - 1983), John (03/1919), Fannie/Sylvia Wilson (08/1920-1975), Ann/Bunny Wilson Welcome (05/1921- ___), Fred (02/1928-___) George Henry (1939-1951).	His mom Virginia Houston Wilson and some siblings are buried in Oakwood Cemetery with their Houston cousins. John Wesley's brother, Clarence Ellis Wilson, an interior designer, is buried in Huntsville's North Side Cemetery. His daughter, Eloise Wilson Johnson moved to Chicago in 1930 and was owner of Eloise Boutique where she was the celebrity hat and accessories designer for—among others—Mary McCleod Bethune, Pearl Bailey, Lena Horne and USA First Lady Eleanor Roosevelt. She lived to be 100 years old and is buried in Chicago near her home.
Juanita Wilson Ridley	1891	1913	PARENTS: John Wesley Wilson (12/18/1860-4/20/1948) & Amarintha Kittrell Wilson 08/09/1864-04/04/1944);...SIBLINGS: Charlie (09/18/1888-01/25/1968) , Woodrow (06/01/1889), Eloise ("Lovie") Wilson Johnson (09/18/1898-1998), Lydia Wilson Moten (01/24/1903-05/10/2000), Jack (07/1906 - 1983), John (03/1919), Fannie/Sylvia Wilson (08/1920-1975), Ann/Bunny Wilson Welcome (05/1921- ___), Fred (02/1928-___) George Henry (1939-1951).	
? No Stone				
Lottie Gertrude Kittrell Shaw	05/11/1911	03/2/2002	PARENTS: Pleasant W. ("Doc K") Kittrell (1963-1926) and Fannie Holt Kittrell (1874-1980) ...MARRIED to Evans W. Shaw. ...SIBLINGS: Elworth Kittrell (1902-1946), Israel Kittrell (1904-1964), Fannie Naomi Kittrell Vann (1905-2000), Willie "Billie" Pleasant Kittrell (1909-1978)	
Evans W. Shaw	11/9/1909	09/16/1987	...MARRIED to Lottie Kittrell Shaw	

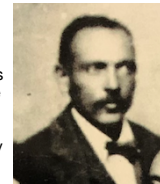

NAME	BIRTH	DEATH	LINEAGE: (Parents, Marriage, Siblings, Children, etc)	NOTES...Relationships, Profession, Accomplishments. Demise
Fannie Holt Kittrell	12/03/1874	1980	PARENT: Delar Holt (1856-1939) ...MARRIED to Pleasant W. Kittrell. ...SIBLINGS: George Holt (1877-1968), Katie Holt Lewis (1888-1959) ...CHILDREN: Elworth Kittrell (1902-1946), Israel Kittrell (1904-1964), Fannie Naomi Kittrell Vann (1905-2000), Willie "Billie" Pleasant Kittrell (1909-1978), Lottie Gertrude Kittrell Shaw (1911-2002)	
Pleasant W. "Doc K" Kittrell	1863	04/10/1926	PARENTS: Billy Kittrell and _____, ...MARRIED to Fannie Holt Kittrell (12/03/1874-1980) SIBLINGS: Amarintha Kittrell Wilson (08/09/1864 , -04/04/1944), Joe, Carrie, Helen, Fannie (1874-1980.) ...CHILDREN: Elworth Kittrell (1902-1946), Israel Kittrell (1904-1964), Fannie Naomi Kittrell Vann (1905-2000), Willie "Billie" Pleasant Kittrell (1909-1978), Lottie Gertrude Kittrell Shaw (1911-2002)	
Elsworth Kittrell	1902	1946	PARENTS: Pleasant W. "Doc K" Kittrell (1883-04/10/1926) & Fannie Holt Kittrell (12/03/1874-1980). ...SIBLINGS: Elworth Kittrell (1902-1946), Israel Kittrell (1904-1964), Fannie Naomi Kittrell Vann (1905-2000), Willie "Billie" Pleasant Kittrell (1909-1978), Lottie Gertrude Kittrell Shaw (1911-2002)	
Israel B. Kittrell	04/09/1904	06/07/1964	PARENTS: Pleasant W. "Doc K" Kittrell (1883-04/10/1926) Fannie Holt Kittrell (12/03/1874-1980). ...SIBLINGS: Elworth Kittrell (1902-1946), Fannie Naomi Kittrell Vann (1905-2000), Willie "Billie" Pleasant Kittrell (1909-1978), Lottie Gertrude Kittrell Shaw (1911-2002)	
Fannie Naomi Kittrell Vann	01/27/1905		PARENTS: Pleasant W. "Doc K" Kittrell (1883-04/10/1926) Fannie Holt Kittrell (12/03/1874-1980). ...SIBLINGS: Elworth Kittrell (1902-1946), Israel Kittrell (1904-1964), Willie "Billie" Pleasant Kittrell (1909-1978), Lottie Gertrude Kittrell Shaw (1911-2002)	
Willie A. Vann, Sr.	08/5/1905	04/13/1990	...MARRIED to Fannie Naomi Kittrell Vann; ...CHILDREN: Willie Vann, Jr.	
Edward Earl Kittrell, Sr.	06/11/1934	01/15/1984	PARENTS: Willie D. Kittrell & Mary Agnes Wiley Garrett; ...MARRIED to Mary Brackens Kittrell; ...SIBLINGS: Stanley; ...CHILDREN: Edward Earl Jr., Gwen Kittrell Grigsby, Stanley Kittrell, Devoriah Kittrell Nauls	
Mary M. Brackens Kittrell	04/2/1937		PARENTS: JB Clinton Brackens & Jewel Justine Rachel Clough BrackensMARRIED to Edward Earl Kittrell Sr. (1934-1984); SIBLINGS (12) ...CHILDREN: Edward Earl Jr., Gwen Kittrell Grigsby, Stanley Kittrell, Devoriah Kittrell Nauls;	
Lydia Wilson Moten	01/24/1903	05/10/2000	PARENTS: John Wesley Wilson (1860-1948) and Amarintha Kittrell Wilson (08/09/1864-04/04/1944). ...MARRIED to Leon Moten, Sr (1901-1990). ...SIBLINGS: Charlie (09/18/1888-01/25/1968) , Woodrow (06/01/1889), Juanita (1891-1913), Eloise ("Lovie") Wilson Johnson (09/18/1898-1998), Jack (07/1906 - 1983), John (03/1919), Fannie/Sylvia Wilson (08/1920-1975), Ann/Bunny Wilson Welcome (05/1921- ____), Fred (02/1928-____), George Henry (1939-1951), ...CHILDREN: Leon Moten, Jr. (1922 - ?), Joyce Faye Moten McWashington (1930-1998), Eldridge Moten, Sr. (1907? - 1968)	
Harry Wilson, Sr (Cremated Ashes scattered in the cemetery)		09/___/1991	PARENTS: George Wamon Wilson and Beatrice Nauls Wilson; ...SIBLINGS: Anna Lois (1941-2005), George Henry (1939-1951), Wendell, Russell, Joseph Lewis (01/13/1935-05/01/1993), Barbara ...CHILDREN: Harry Jr.	Committed Suicide on the day his mother was funeralized. He was cremated. His ashes are scattered under the cemetery's entrance tree
Lawrence Shelby			PARENTS: _____ ...MARRIED to Thomasena Rose Shelby / McCoy (04/20/1952-05/29/2021) .	Committed Suicide. Is buried near the front row, close to the cemetery's north fence (Source: Ethel Wilson)
Rosalind Marie Jones	1964	1981	PARENTS: Cloteal C. Wilson Jones(1935-1982) & ____Jones SIBLINGS: Barbara Jones Boutte, Ronald, Verna Dette _____, Donald Ray, Virginia	Died during childbirth at the age of 17.

NAME	BIRTH	DEATH	LINEAGE: (Parents, Marriage, Siblings, Children, etc)	NOTES...Relationships, Profession, Accomplishments. Demise
UNKNOWN BURIAL PLACEMENTS FOLLOW...			THESE ARE LISTED IN THE CEMETERY. MORE INFO IS NEEDED AS TO WHICH "UNKNOWN" LOCATION BELONGS TO WHICH PERSON ...Kijana Wiseman-Fusilier	
Lawrence Lee Nauls	09/27/1950	12/31/2005	Born in Lovelady TX	
Mary Perkins Armstead	_____	1943	Listed in this cemetery at peoplelegacy.com	
Estola Harbison Cagle	1908	1939	Listed in this cemetery at peoplelegacy.com	
Eddie Evans	1869	1949	Listed in this cemetery at peoplelegacy.com	