

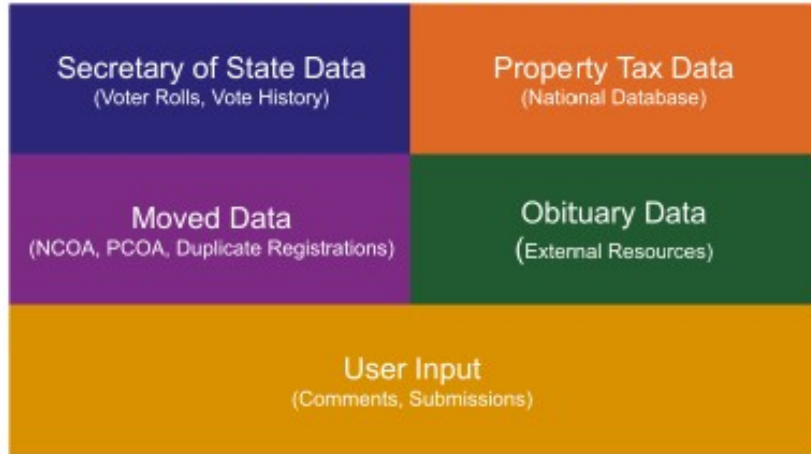

The Elector List™

John Wheeler  
Chairman Voter Roll Maintenance Committee of  
the Election Integrity Project of Nueces County  
P.O. Box 4035  
Corpus Christi, TX 78469  
[john@eipnc.com](mailto:john@eipnc.com)  
361-816-6841  
<https://eipnc.com>

# Voter Roll Maintenance

We are a non-profit, non-partisan, 501(c)(3) organization that ensures Nueces County and Texas elections are as fair, transparent, and accurate as possible through Legislation, Education, Training, Public Relations, and Voter Roll Maintenance.

[info@eipnc.com](mailto:info@eipnc.com)

# Voter Roll Maintenance

There are currently 2 web-based apps we are using in Nueces County for Election Integrity Project (EIP) voter roll maintenance/integrity.

TPA (The People's Audit)

ELLY (Formally EagleAI)

In the past we have only used TPA for reporting/tracking of submissions so the Voter Registration office is not inundated with multiple challenge requests for the same voter from multiple apps. We still use TPA for tracking our submissions and also use ELLY for generating the submissions.

# Introducing ELLY – The Elector List™

---

*A purpose-built platform to strengthen the accuracy, efficiency, and confidence of county voter registration list maintenance.*

County election offices carry a critical responsibility: maintaining voter registration lists that are accurate, current, and fully compliant with state and federal requirements. ELLY – The Elector List™ was created to support that mission by giving county officials a secure, intuitive way to review authoritative data sources in one place, streamline list-maintenance workflows, and reduce the time and effort required to investigate records.

ELLY is a secure, county-focused data aggregation and presentation platform. It consolidates publicly available, county-sourced, state-sourced, federally-sourced and proprietary data into a single dashboard that helps officials verify records more efficiently. ELLY never alters data or recommends actions. All decision-making authority remains solely with the election office.

# What do you really know about the Bexar County Voter Roll?

STATE of AMERICA

## VOTER REGISTRATION APPLICATION

(PLEASE PRINT CLEARLY)

1. Check all that apply:  New Registration  Name Change  Address Change  Signature Update  Political Party Affiliation  Non Affiliation Change

2. Are you a U.S. Citizen? Yes  No

(If not DO NOT complete form)

3. First Name - Middle Name - Last Name

Will you be 18 years old by the next election? Yes  No

2. Suffix (JR.,SR, ETC).

If you do not possess a State Driver's License ID Number give the last 4 digits of your Social Security Number.

Zip

Have you ever wondered:

If a deceased friend or relative is still on the local Voter Roll?

If someone you know has moved out of the county, are they still Active on the Voter Roll?

How accurate is your local Voter Roll?

# This is what ELLY has Identified!

Of the total registrations, 42.88% have probable issues (incorrect or invalid entries/addresses, etc.)

77.93% of those are SOS data (invalid names, birth dates, addresses, characters, missing entries, etc.)

17.91% are voters who have moved (either within County, out of the County, or out of the State)

4.05% have Property Tax information issues (Occupancy, Vacant Lots, Commercial, etc.)

0.11% are probable deceased registered voters still on the Voter Roll

# Elly Updates

---

- 229,000,000 Latest State Registrations
  - 391,908,972+ Total Registrations (Historical Inclusive)
- 153 Million Property Tax Records
- 46 States + DC
- Active Discussion with States & Counties
- Subscription Model
  - No Charge

## States Missing

Kentucky  
Nebraska  
North Dakota  
New Hampshire

# INBOUND DATA

25 States + DC

SSA Master Death List

NCOA

Voter Roll

Set up to receive when provided

NCOA  
(48 months)

PCOA  
(60 months)

46 States + DC  
Name, registration, mailing address & voting history

Obituaries:  
Funeral Home & Newspaper  
Google: Business/Maps/Street View  
Zillow: House Profile

USPS CASS:  
Address Eligibility

USPS CASS:  
Address Deliverability

Property class codes, Land Use Codes, property assessor data, homestead tax status, sale dates, property legal description, # of rooms, # of bedrooms, owner and owner occupancy

# DECISION ANALYSIS

**43%**

25 States + DC  
100 Million Registrations

**State Voter Reg**

**98%**

46 States + DC  
229 Million Registrations

**The Elector List™**

info@theelectorlist.com

**4**

NCOA  
State Voting Roster, DDS/DMV  
Social Security LDMF

**Inbound Sources**

**22**

NCOA, PCOA, CASS  
State Voting Roster,  
Zoning, Land Use &  
Property Codes, Tax Data,  
Obituary Data, Felon Data,  
Google & Zillow Data,  
Undeliverable &  
Nonresidential Status,  
Homestead Exemption...

**6**

In-state & Cross-state Movers,  
Deceased, In-state Duplicates,  
NCOA, Participation,  
State-to-State data sharing

**Reports & Analysis**

**> 350**

In-state & Cross-state  
Movers, Deceased, In-  
state & Cross-state  
Duplicates, CASS Mailing  
Address Verification,  
Property Assessor,  
Duplicates, NCOA, PCOA,  
Month-to Month change  
analysis, and more...

**Bi**

**Monthly**

Reports Sent to State,  
No State-to-State data sharing

**Transparency**

**7/24/365**

All Public Data  
from  
All States  
All Sources  
Immediately Accessible  
to  
Everyone

GA ERIC Contract

**\$107,899**

**\$118,000 / Data Scientist**  
26 State-to-State Managed  
Contracts: NCOA, SSA:LAMD

**Cost**

**Psephos:**  
Varies by State

**ELLY:**  
By Subscription  
**FREE**

**psephos**

inquiry@psephos.us

# ERIC vs ELLY cost comparison

## AI PROMPT

**I have been hired to respond to a request for proposal (RFP) from the state of Georgia to determine the feasibility and cost of doing one-on-one contracts with 24 states for the purpose of exchanging state voter roll list.**

There are 100 million records on the voter rolls of the 24 states.

Georgia must set up a process for bilateral transfer of data with each of the 24 states on a bi-monthly basis.

Individuals must establish the details of, negotiate and then manage the state-to-state data exchange contracts on an ongoing basis.

Individuals must be hired to write the software programs to normalize the state data (ETL) and the exchange protocol.

Individuals must be hired to manage the protocol necessary to send the voter rolls to the USPS licensee for comparison to the USPS National Change of Address by using a third-party licensee such as BCC Software. There is also a cost per record of this process.

Individuals must be hired to manage the protocol necessary to send the voter rolls to the U.S. Post Office for comparison to the USPS Coding Accuracy Support System by using a third-party licensee such as BCC Software. There is also a cost per record of this process.

Individuals must be hired as data scientists to analyze the data and produce reports. Georgia Director of Elections has estimated it will take two persons three to four days to process the data from each state each time there is a transfer between each state.

Computer equipment, including the servers and workstations will be required to manage and maintain the data. There must be backup and failover and maximum level of cyber security.

Create a response to this Request for Proposals (RFP) to include a plan, time line for implementation, budget (to include administrative time and full benefits for all employees), and any additional features needed but not considered in the RFP.

Include diagrams, process flow charts, program manager information, spreadsheets, or other formatting and tools to best illustrate the our response to the RFP.

24 Contracts	First Year	Second Year
State-to-State	\$9,594,025	\$7,795,525

46 States	All Years
State-to-State	Free Subscription

# Voting Roster Maintenance

High demand on strained resources

## Time

Fielding queries, crosschecking sources, interfacing with multiple data holders, legal challenges and routine list maintenance, pause periods preceding elections and elections themselves

## Personnel

Hiring, training, responsibilities, management, sick, PTO, turnover

## Money

Amount needed, amount budgeted, amount allocated, amount actually available for this item, person, data, program, technology

## Technology

Equipment, software, data programmer, data scientist

# BACKGROUND

---

## Bottom-up

Solution: a secure data aggregation platform designed to assist county election officials in maintaining accurate and up-to-date registration lists by consolidating publicly available into a single, user-friendly dashboard. ELLY enhances list maintenance efforts without creating, altering or interpreting data. It empowers officials to work more efficiently, reduces administrative burdens, and supports greater accuracy and transparency in registration rolls.

## Top-down

Psephos is built on a foundation of expertise, innovation and a deep respect for data technology. Our team brings a combined 55 years of experience in data modeling, with backgrounds in politics, healthcare and financial services. We deliver a nonpartisan, data-driven solution designed to meet both current and evolving voter list maintenance needs, empowering states with accuracy, security and efficiency.

# ELLY – The Electors List

Election administrators must ensure this continually evolving data set is as accurate and up-to-date as possible. The benefits of having accurate registration lists include:

- Ensuring eligible voters are accurately assigned to the correct voting districts and receive the proper ballot.
- Ensuring only eligible voters can cast a ballot in the jurisdiction.
- Reducing costs by helping to accurately budget the number of ballots, voting machines, poll books, polling places, and poll workers.
- Minimizing congestion or wait times at the polls.
- Reducing demands on poll workers to complete unnecessary additional forms at the polls.
- Simplifying post-election procedures by reducing the need for provisional ballots.
- Instilling confidence in voters about the integrity of elections.

# ELLY – The Electors List

To support the EAC's (Election Assistance Commission) mission, ELLY imports original data from States (Voter Rolls, Voter History, Corporate Records), Counties (Property Records, Zoning Codes, Property Codes, Land Use Codes, Property Sales, Homestead Tax Exemption status), United States Postal Service NCOA (National Change of Address, permanent moves, 48 month history), the United States Postal Service CASS (Coding Accuracy Support System), and PCOA (Proprietary Change of Address Data, permanent moves, 60 month history).

There are millions of problem records and errors in the Federal, State and County databases. For example, in its CASS database, the USPS may apply a Business Address code to a Residence Address. All errors are in the original source data. Independent verification of each data point is recommended. Not all states or counties share the same data, so some fields will be blank.

# ELLY – The Electors List

## **ELLY Data Sources**

1. Voter list data from the Secretary of States
2. Voter history data from the Secretary of States
3. Corporate data from the Secretary of States
4. Property zoning codes, property class codes, land use codes from most US Counties
5. Property tax data, homestead exemption status, sale dates & amounts from most US Counties
6. Property description with number of rooms, bedrooms, and owner occupancy from most US Counties
7. Registration Address format corrections from the USPS Coding Accuracy Support System (CASS)
8. Registration Address Type
9. Registration Address information corrections from the USPS CASS
10. Non-Residential Address data from the USPS CASS
11. Mailing Address format corrections from the USPS CASS

# ELLY – The Electors List

## **ELLY Data Sources Continued**

12. Mailing Address information corrections from the USPS CASS
13. Non-Deliverable As Addressed data from the USPS CASS
14. Obituary data from funeral homes, newspapers, proprietary sources, & SSA Master Death List
15. Felon data from the states via ORR
16. National Change of Address data from the USPS (48 month)
17. Proprietary Change of Address (PCOA) multi-source, collaborated data (60 month)
18. Proprietary Corporate data from Google® Business
19. Proprietary Maps, street and sky view images from Google®
20. Proprietary Maps, images and text from Zillow®
21. Proprietary Emails and Cell Phone Numbers from multi-source, collaborated data

# ELLY – The Electors List

**All data imported is public data.** ELLY provides access to information included in voter registrations and we feel that this must be held, secured and protected in an auditable format that is offered exclusively in password-protected, closed-access portals to curated individuals and used only as allowed by federal and state regulations and the ELLY End User Agreement. This data is provided as a courtesy. Any use of this data is the responsibility of the user. Commercial use is strictly prohibited.

# ELLY – Portal

The Dashboard, Community, Support, and Documentation links are information links used to access information about ELLY.

The Cases link gives access to reports run on the data selected.

The Voter Rolls link give access to the Voter information assigned or selected.

The Reports link gives specific reports that generates specific requested information.

The Submissions link gives access to the submitted information

The Obituaries link gives access to believed deceased voters and information to verify, document and submit your findings.

The Non-Residential link is in Beta-Testing right now and it will allow making groups of voters at a specific address as valid addresses

The Invites and Applicants links allows current ELLY users to invite others to join the ELLY team.

## ELLY Portal

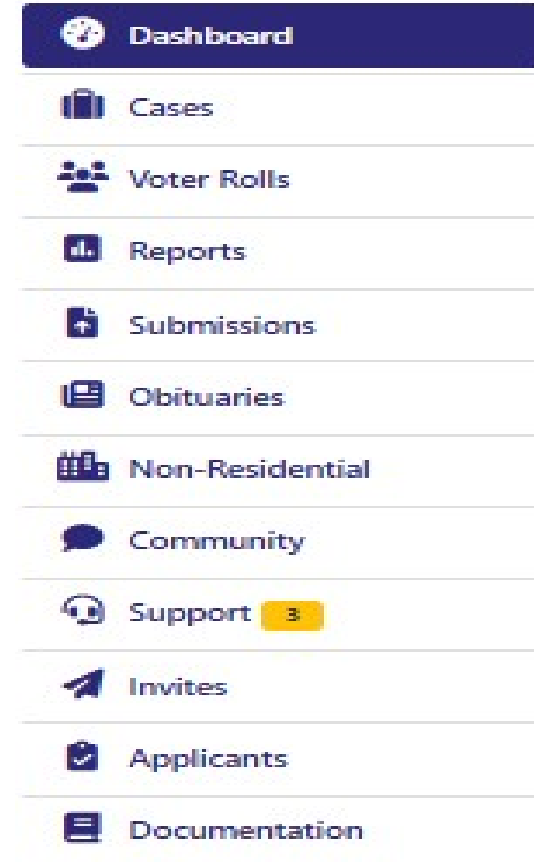

# ELLY – Access

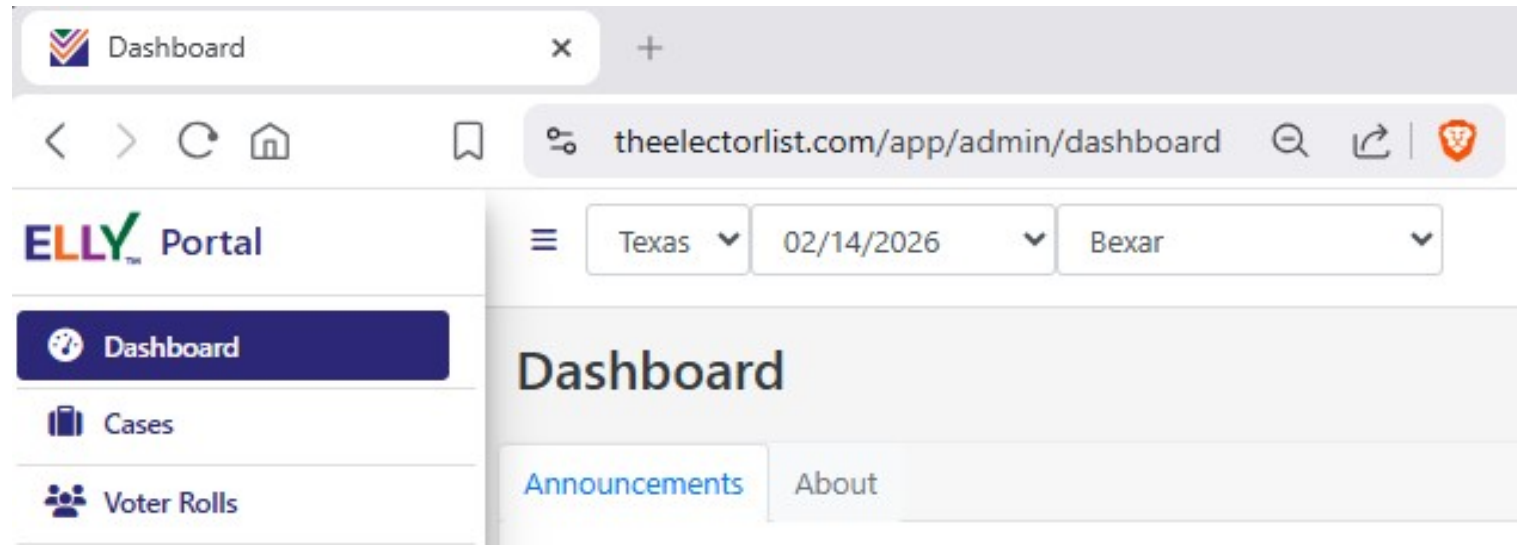

The Dashboard (always at the top of the page) allows the user to:

- Select what dataset to access (IE: Texas) if the user has permission
- Select the Voter Roll dataset by upload date (IE: 02/14/2026)
- Subsets of the dataset selected (IE: County)
- Deeper subsets can be selected in Advanced Filtering (IE: City, Precinct, etc.)

# ELLY – Advanced Filters

- County:** Includes dropdowns for 'County' (set to Nueces), 'All Reg Statuses', and 'Reg Date'.
- Personal:** Includes text input fields for 'First Name', 'Middle Name', 'Last Name', 'Name Suffix', 'Birth Month', 'Birth Day', 'Birth Year', and 'Calc. Age'.
- Reg Address:** Includes text input fields for 'Reg Address1', 'Reg Address2', 'Reg City', 'Reg State', and 'Reg Zip'.
- Move Info:** Includes a dropdown for 'All Move Sources' and text input fields for 'Best Address', 'Best City', 'Best State', and 'Best Zip'.
- Mail Address:** Includes text input fields for 'Mail Address1', 'Mail Address2', 'Mail City', 'Mail State', and 'Mail Zip'.

At the bottom of the filter form, there are 'Cancel' and 'Filter' buttons on the left, and 'Reset Form' and 'Clear Filter' buttons on the right.

The advanced filters will allow for additional search criteria for the Voters information

# ELLY – Microscope

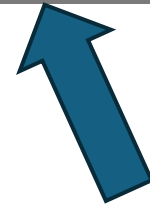

A microscope icon represents additional information available

# ELLY – Voter Roll

Texas 02/14/2026 Bexar

TX Voter Rolls

500k Record Max Download Clear Filter Showing 1 to 500 of 1,295,675 records

County	Reg Status	Reg Status Src	Reg ID	Precinct	First Name	Middle Name	Last Name	Name Suffix	Last Voted Date	Reg Address1	Reg Address2	Reg City	Reg State	Reg Zip	Move Source
Bexar	Active	V		2115	SABRINA					8523 FESS PARKER		SAN ANTONIO	TX	78254	
Bexar	Active	V		4172	SARAH					14610 EDMONT		SAN ANTONIO	TX	78247	
Bexar	Active	V		3001	LUCAS					1011 GAVLAN BLF		SAN ANTONIO	TX	78258	
Bexar	Active	V		4072	GRAYDON			IV		6145 FM 3465		ADKINS	TX	78101	
Bexar	Active	V		2069	DOUGLAS			JR		7585 INGRAM		SAN ANTONIO	TX	78251	
Bexar	Active	V		3081	ERIK					12470 STARCREST		SAN ANTONIO	TX	78216	
Bexar	Active	V		4098	RACHEL					15012 BAYFIELD		SAN ANTONIO	TX	78233	
Bexar	Active	V		3005	JOSE					29007 SAN CLEMENTE		SAN ANTONIO	TX	78260	
Bexar	Active	V		4095	MARIA					12515 LA MANANA		SAN ANTONIO	TX	78233	

Best Address	Best City	Best State	Best Zip	Mail Address1	Mail Address2	Mail City	Mail State	Mail Zip	Birth Month	Birth Day	Birth Year	Calc. Age	Reg Date	Has Comment
8523 FESS PARKER DR	SAN ANTONIO	TX	78254-1861	8523 FESS PARKER		SAN ANTONIO	TX	78254	1	28	1982	44	07/29/2015	No
14610 EDMONT ST	SAN ANTONIO	TX	78247-1904	14610 EDMONT		SAN ANTONIO	TX	78247	1	1	1971	55	02/19/2026	No
1011 GAVLAN BLF	SAN ANTONIO	TX	78258-4214	1011 GAVLAN BLF		SAN ANTONIO	TX	78258	11	27	1981	44	03/26/2008	No
6145 S FM 3465	ADKINS	TX	78101-1855	6145 FM 3465		ADKINS	TX	78101	8	24	1988	37	09/14/2024	No
7585 INGRAM RD	SAN ANTONIO	TX	78251-1550	7585 INGRAM 2002		SAN ANTONIO	TX	78251	8	9	1988	37	02/28/2020	No
12470 STARCREST DR	SAN ANTONIO	TX	78216-8503	12470 STARCREST 1202		SAN ANTONIO	TX	78216	8	26	1988	37	10/08/2014	No
15012 BAYFIELD	SAN ANTONIO	TX	78233-7103	15012 BAYFIELD		SAN ANTONIO	TX	78233	5	20	1973	52	07/08/2009	No
PO BOX 340680	JBSA FT SAM HOUSTON	TX	78234-0680	29007 SAN CLEMENTE		SAN ANTONIO	TX	78260	10	31	1976	49	02/18/2017	No
12515 LA MANANA ST	SAN ANTONIO	TX	78233-6332	12515 LA MANANA		SAN ANTONIO	TX	78233	10	7	1948	77	05/11/2012	No

The Voter Roll section will allow for multiple search criteria and sorting by fields

# ELLY – Cases

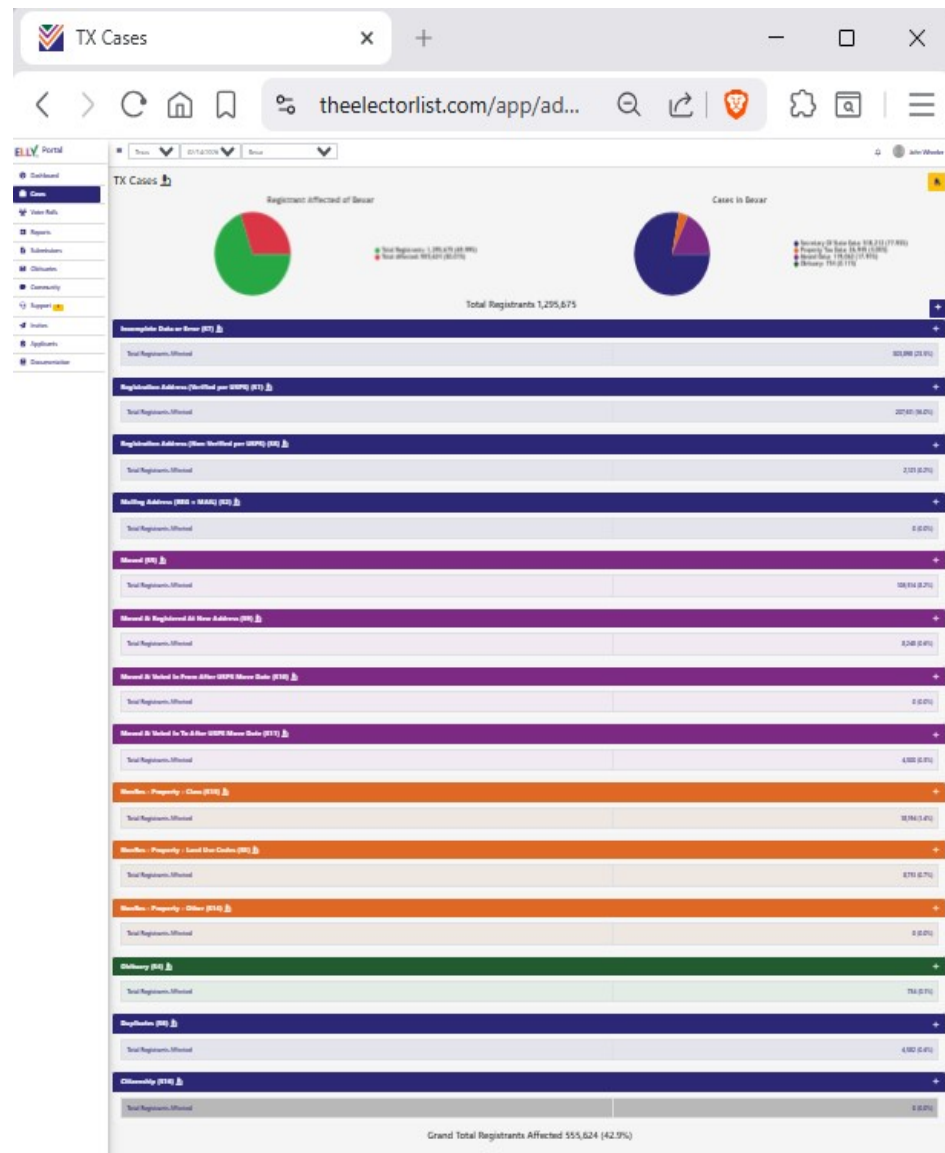

The CASES section consists of 4 subsets of reports:

1. Blue – Invalid Registration Names / Birth Dates / Addresses / Duplicates / Citizenship
2. Purple – Moved Voters
3. Orange – Property Tax records
4. Green – Obituaries

# ELLY – Case Menu

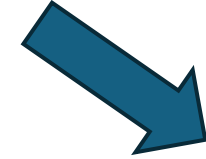

The + Plus Sign will show a dropdown menu of additional information and data access

## CASE S7 – Incomplete Data or Error

This section list incomplete names or errors in the voters name.

Each line has a report number in parentheses (IE: C67 for Names with Illegal Characters) associated with it.

It is a good idea to know and reference this number with your data exports so everyone will know which report generated the information.

Total Registrants 1,295,675	
<b>Incomplete Data or Error (S7)</b>	
Name	Count
Birth Year is Empty (C254)	1
Birth Year <= 1900 (C72)	1
First Name Blank (C59)	1
First Initial Only (C60)	471
Middle Name Blank (C61)	217,465
Middle Initial Only (C69)	85,379
Last Name Blank (C62)	3
First Name = Middle Name (C63)	73
First Name = Last Name (C64)	101
Middle Name = Last Name (C65)	563
First Name = Middle Name = Last Name (C66)	5
Names with Illegal Characters (C67)	47
Last Voted Date < Reg Date (C278)	0
<b>Total Registrants Affected</b>	<b>303,898 (23.5%)</b>

# ELLY – Invalid Registrations

Total Registrants 1,295,675		+	
<b>Incomplete Data or Error (S7)</b> <a href="#">🔗</a>			+
Total Registrants Affected		303,898 (23.5%)	
<b>Registration Address (Verified per USPS) (S1)</b> <a href="#">🔗</a>			+
Total Registrants Affected		207,611 (16.0%)	
<b>Registration Address (Non-Verified per USPS) (S8)</b> <a href="#">🔗</a>			+
Total Registrants Affected		2,121 (0.2%)	
<b>Mailing Address (REG = MAIL) (S2)</b> <a href="#">🔗</a>			+
Total Registrants Affected		0 (0.0%)	

The BLUE color sections are invalid or missing registration data entries

# ELLY – Invalid Names

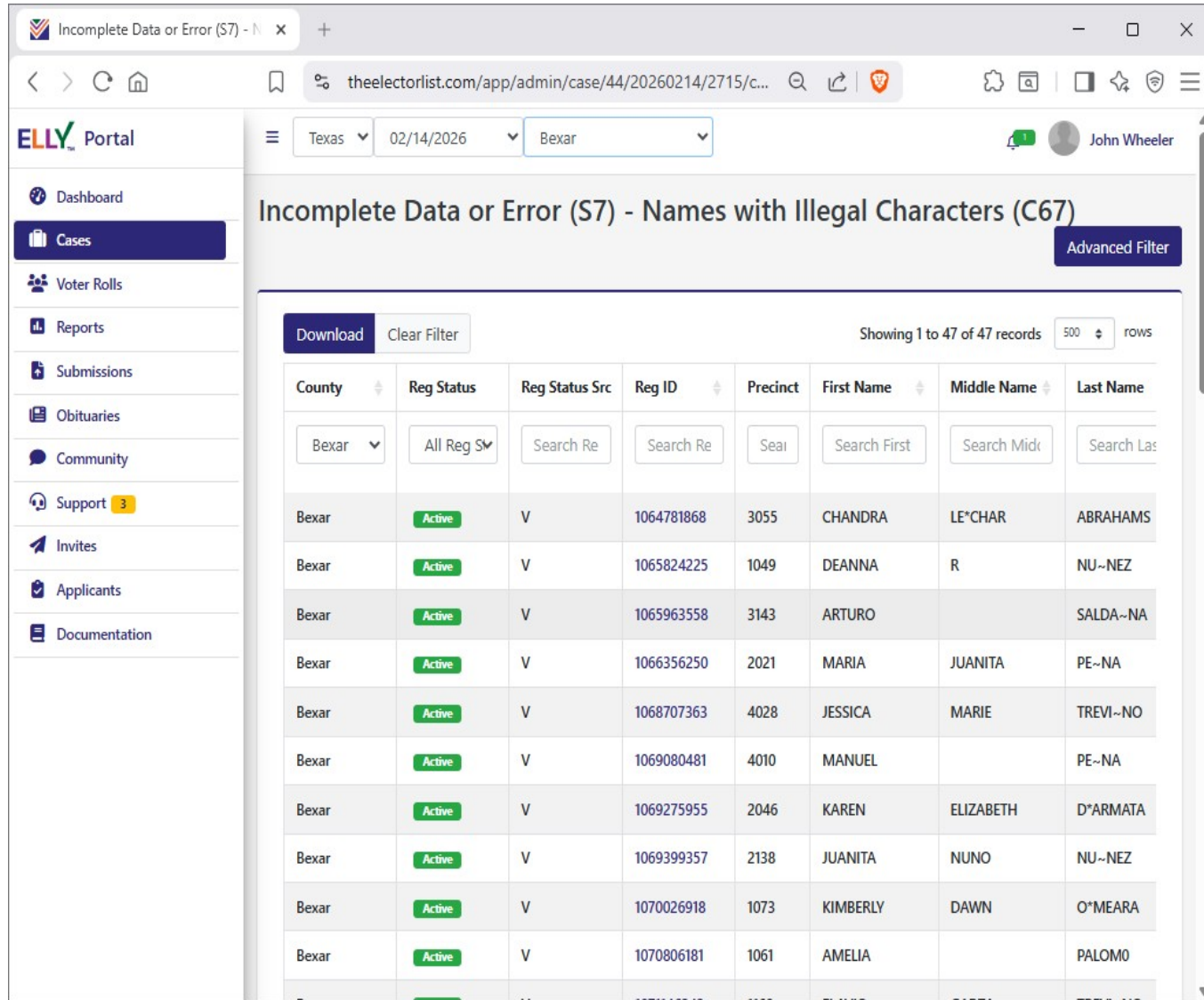

Incomplete Data or Error (S7) - Names with Illegal Characters (C67)

Showing 1 to 47 of 47 records

County	Reg Status	Reg Status Src	Reg ID	Precinct	First Name	Middle Name	Last Name
Bexar	Active	V	1064781868	3055	CHANDRA	LE*CHAR	ABRAHAMS
Bexar	Active	V	1065824225	1049	DEANNA	R	NU-NEZ
Bexar	Active	V	1065963558	3143	ARTURO		SALDA~NA
Bexar	Active	V	1066356250	2021	MARIA	JUANITA	PE-NA
Bexar	Active	V	1068707363	4028	JESSICA	MARIE	TREVI~NO
Bexar	Active	V	1069080481	4010	MANUEL		PE-NA
Bexar	Active	V	1069275955	2046	KAREN	ELIZABETH	D*ARMATA
Bexar	Active	V	1069399357	2138	JUANITA	NUNO	NU-NEZ
Bexar	Active	V	1070026918	1073	KIMBERLY	DAWN	O*MEARA
Bexar	Active	V	1070806181	1061	AMELIA		PALOMO

No special characters (IE: !, @, #, \$, %, ^, &, \*, " , etc.) or numeric values (0-9) should be in a Name field.

The (ñ) in some Hispanic names is also not allowed.

The apostrophe (') and the hyphen (-) are the only special characters allowed (IE: O'BRIEN & ALLEN-MARCH).

# ELLY - Invalid Addresses S1

Registration Address (Verified per USPS) (S1)	
Name	Count
Commercial Mail Receiving Agency (C57)	357
Invalid - Bad city and bad ZIP (C33)	0
Invalid - Bad city, no address match (C45)	0
Invalid - Bad city, no ZIP/postal code (C32)	0
Invalid - Bad ZIP, no address match (C44)	0
Invalid - Bad ZIP, no city match (C34)	0
Invalid - Error Primary # (C5)	4,155
Invalid - Exact match in EWS directory (C48)	0
Invalid - Foreign address (C50)	0
Invalid - Input record entirely blank (C51)	0
Invalid - Last line is bad or missing (C30)	0
Invalid - Missing or Error Secondary # (C6)	181,117

Invalid - Missing Primary # (C253)	5
Invalid - No city and bad ZIP/postal code (C31)	0
Invalid - No primary address line parsed (C35)	0
Invalid - Post-directional wrong or missing (C43)	234
Invalid - Pre-directional wrong or missing (C40)	301
Invalid - Primary not DPV, ZIP+4 removed (C56)	5,560
Invalid - Primary range is invalid (C39)	12,932
Invalid - Primary range is missing (C38)	0
Invalid - Street name not found (C36)	50,622
Invalid - Suffix and directional wrong/missing (C42)	1
Invalid - Suffix needed, wrong/missing (C41)	9,835
Invalid - Undeliverable, not in USPS Dir. (C54)	1
Invalid - ZIP not in ZIP+4 directory (C52)	0
Mail Drop Address (C19)	1,702
<b>Total Registrants Affected</b>	<b>207,611 (16.0%)</b>

# ELLY – Verified Addresses

Texas 02/14/2026 Bexar John Wheeler

TX Registration Details [Redacted] 02/14/2026

[Redacted]

Texas		Texas	
Name	[Redacted]	Gender	F
Reg ID	[Redacted]	Date Last Voted	
Reg Date (in Years)	11/04/2008 Tuesday (17yrs <sup>1</sup> )	Date Voter Roll	02/14/2026
Date Last Contact		Reg Status (Source)	Active (V)
Date Last Modified	03/09/2026	Precinct	2148
County	Bexar	Birth Date (Age)	07/13/1960 (65yrs <sup>1</sup> )

<sup>1</sup>Calculated on voter roll date; If Birth Year is only given by the state, the calculated age may be plus or minus 1 year.

**Address Details**

Type	Address1	Address2	City	State	Zip
Registration	7970 FREDERICKSBURG	101 STE	SAN ANTONIO	TX	78229
Best <small>PCOA</small>	101 STE		SAN ANTONIO	TX	78229-
Mailing	7970 FREDERICKSBURG STE 101		SAN ANTONIO	TX	78229

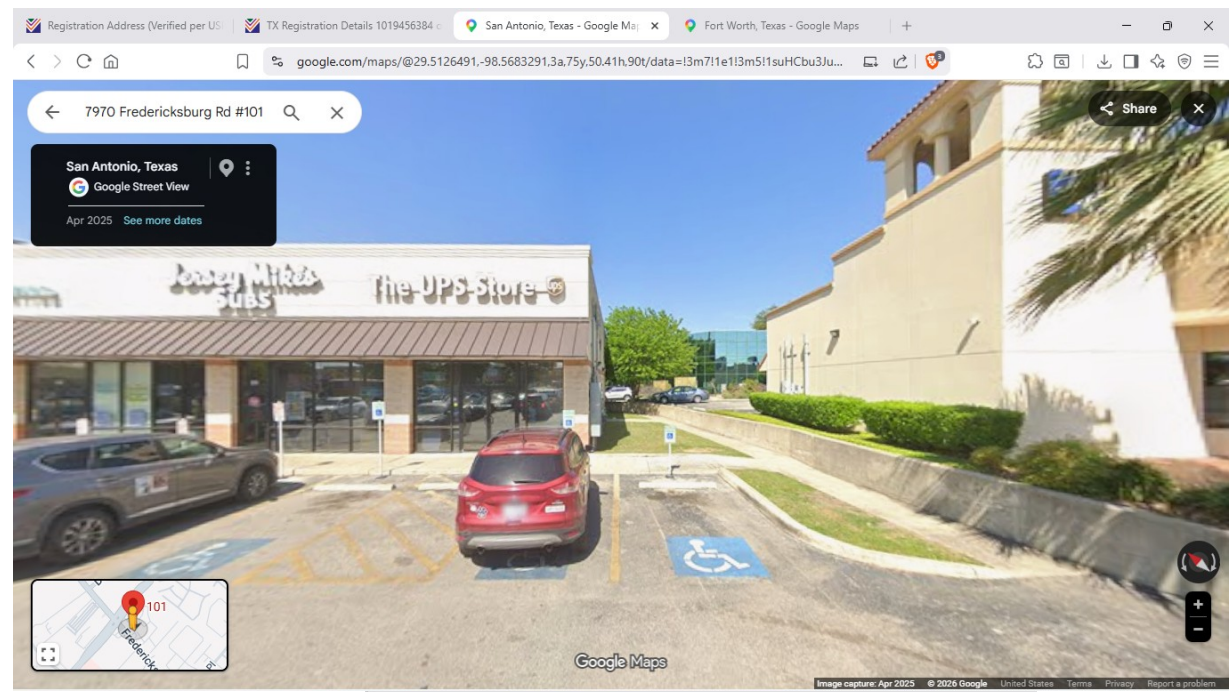

Commercial Mail  
Receiving Agency (C57)

**The UPS Store**  
★★★★★ 4.5 - 149 reviews. Rate your experience!  
UPS, Shipping Centers, Printing Services, Mailbox Centers  
Hours: **Closed Today**  
7970 Fredericksburg Rd #101, San Antonio TX 78229

(210) 615-0385    Directions

# ELLY – Moved

The PURPLE color sections are Moved Voters.  
The S9, S10, S11 reports are subsets of S5.

<b>Moved (S5) <a href="#">↗</a></b> +	
Total Registrants Affected	106,514 (8.2%)
<b>Moved &amp; Registered At New Address (S9) <a href="#">↗</a></b> +	
Total Registrants Affected	8,248 (0.6%)
<b>Moved &amp; Voted In From After USPS Move Date (S10) <a href="#">↗</a></b> +	
Total Registrants Affected	0 (0.0%)
<b>Moved &amp; Voted In To After USPS Move Date (S11) <a href="#">↗</a></b> +	
Total Registrants Affected	4,300 (0.3%)

# ELLY – Moved NCOA/PCOA

The Moved S5 section is all moves broken down by NCOA (National Change of Address – USPS) and PCOA (Proprietary Change of Address – 3<sup>rd</sup> Party).

Moved (S5) <a href="#">h</a>	
Name	Count
Moved (NCOA) (C267) <a href="#">h</a>	86,670
Moved (PCOA) (C268) <a href="#">h</a>	19,844
State to State (NCOA) (C269) <a href="#">h</a>	28,213
State to State (PCOA) (C270) <a href="#">h</a>	7,748
Moved (PCOA/NCOA Obsolete) (C227) <a href="#">h</a>	0
State to State (PCOA/NCOA Obsolete) (C242) <a href="#">h</a>	0
<b>Total Registrants Affected</b>	<b>106,514 (8.2%)</b>

# ELLY – Moved NCOA/PCOA

## Moved (S5) [h](#)

Name	Count
Moved (NCOA) (C267) <a href="#">h</a>	86,670
Moved (PCOA) (C268) <a href="#">h</a>	19,844
State to State (NCOA) (C269) <a href="#">h</a>	28,213
State to State (PCOA) (C270) <a href="#">h</a>	7,748
Moved (PCOA/NCOA Obsolete) (C227) <a href="#">h</a>	0
State to State (PCOA/NCOA Obsolete) (C242) <a href="#">h</a>	0
<b>Total Registrants Affected</b>	<b>106,514 (8.2%)</b>

## Moved & Registered At New Address (S9) [h](#)

Name	Count
Within County (C273)	79
County to County in State (C274)	142
State to State (C275)	8,027
<b>Total Registrants Affected</b>	<b>8,248 (0.6%)</b>

## Moved & Voted In To After USPS Move Date (S11) [h](#)

Name	Count
Within County (C230)	0
County to County in State (C235)	0
State to State (C240)	4,300
<b>Total Registrants Affected</b>	<b>4,300 (0.3%)</b>

Note the S5 Moved State to State NCOA total C269  
 Note the S9 Moved and Registered S-to-S total C275  
 Note the S11 Moved and Voted S-to-S total C240

The C240 total is a subset of the C275 total and it is a subset of the C269 total

# ELLY – Moved/Re-Registered

TX Registration Details [redacted] on 02/14/2026

←
[redacted]
🔍

	Texas	Arkansas		Texas	Arkansas
Name	[redacted]	[redacted]	Gender	F	
Reg ID	[redacted]	[redacted]	Date Last Voted		
Reg Date (in Years)	11/25/2003 Tuesday (22yrs <sup>+</sup> )	07/09/2025 Wednesday (0yrs <sup>+</sup> )	Date Voter Roll	02/14/2026	04/01/2026
Date Last Contact			Reg Status (Source)	<span style="color: green;">Active (V)</span>	<span style="color: green;">Active (A)</span>
Date Last Modified	03/09/2026		Precinct	3043	08
County	Bexar	Boone	Birth Date (Age)	04/05/1965 (60yrs <sup>+</sup> )	04/05/1965 (61yrs <sup>+</sup> )

\*Calculated on voter roll date; If Birth Year is only given by the state, the calculated age may be plus or minus 1 year.  
MRV Process Date: 05/08/2026

#### Address Details

Type	Address1	Address2	City	State	Zip
Registration	27111 BUMBLE BEE		SAN ANTONIO	TX	78260
Best <span style="background-color: #6a3d9a; color: white; padding: 2px;">NCOA</span>	2532 JEREMIAH CT		HARRISON	AR	72601-6254
Mailing	27111 BUMBLE BEE		SAN ANTONIO	TX	78260
Moved To & Registered	2532 Jeremiah Court		Harrison	AR	72601

#### Move Details

MOVED	Moved Date	Move Indicator	Move Type
<span style="background-color: #6a3d9a; color: white; padding: 2px;">NCOA</span>	03/01/2025	Forwardable Move	Individual

This is an example of a Moved Voter that has re-registered in another State

# ELLY-Moved/Re-Registered

←

G
L

📄

	Texas	Arkansas		Texas	Arkansas
Name	<input type="text"/>	<input type="text"/>	Gender	F	
Reg ID	<input type="text"/>	<input type="text"/>	Date Last Voted		11/05/2024
Reg Date (in Years)	05/07/2022 <span style="background-color: red; color: white; padding: 2px;">Saturday</span> (4yrs <sup>*</sup> )	05/07/2024 Tuesday (2yrs <sup>*</sup> )	Date Voter Roll	02/14/2026	04/01/2026
Date Last Contact			Reg Status (Source)	<span style="background-color: green; color: white; padding: 2px;">Active</span> (V)	<span style="background-color: green; color: white; padding: 2px;">Active</span> (A)
Date Last Modified	03/09/2026		Precinct	3206	02
County	Bexar	Saline	Birth Date (Age)	07/06/1942 (83yrs <sup>*</sup> )	07/06/1942 (83yrs <sup>*</sup> )

\*Calculated on voter roll date; If Birth Year is only given by the state, the calculated age may be plus or minus 1 year.  
MRV Process Date: 05/08/2026

**Address Details**

Type	Address1	Address2	City	State	Zip
Registration <span style="font-size: 10px;">📍 G 🏠 📄</span>	22650 HANGING OAK		SAN ANTONIO	TX	78266
Best <span style="background-color: purple; color: white; padding: 2px;">NCOA</span> <span style="font-size: 10px;">📍 G 🏠 📄</span>	24 SACEDON LN		HOT SPRINGS	AR	71909-7430
Mailing <span style="font-size: 10px;">📍 G 🏠 📄</span>	22650 HANGING OAK		SAN ANTONIO	TX	78266
Moved To & Registered <span style="font-size: 10px;">📍 G 🏠 📄</span>	24 Sacedon Lane		Hot Springs Vlg	AR	71909

**Move Details**

MOVED	Moved Date	Move Indicator	Move Type
<span style="background-color: purple; color: white; padding: 2px;">NCOA</span>	04/01/2024	Forwardable Move	Individual

This is an example of a moved Voter who has re-registered and Voted in another State

# ELLY – Moved/Re-Registered

Registration Property Tax Detail - TX - 1 found

**Address Match** Property Tax Address: 27111 BUMBLE BEE, SAN ANTONIO, TX 78260-5528

Property ID: 125778827

Addr Hash: TXSANANTONIO27111BUMBLEBEE

Owner1: BOSTWICK MELISSA

Homestead:

Owner2: BOSTWICK ANTHONY J

Bedrooms: 3

Owner Occupied:

Total Rooms: 6

Owner1 Ownership Rights:

Year Built: 2003

Property Class ID: (R) RESIDENTIAL

Land Use Code: (1001) Single Family Residential

Source Date: 08/26/2025

Import Date: 11/11/2025

There is only 1 Property tax record found so the Voter has not purchased property where they moved or is possibly renting.

# ELLY – Moved/Re-Registered

Cases Associated - 3 found

Section	Name	Description	Date Added
Moved (S5)	Moved (NCOA) (C267)	<p>NCOA updates addresses using 48-month permanent Change Of Address (COA) data from the USPS.</p> <p>The USPS and other companies make mistakes. To prevent wrongly removing a registration, these USPS-classified and USPS verified addresses must be individually checked to confirm. Note: This includes the registrations in Moved &amp; Registered and Moved &amp; Registered &amp; Voted. Final decisions are up to the County Election Administrators.</p> <p>SEE DOCUMENTATION/FAQs for full explanation of NCOA processing.</p>	03/09/2026
Moved & Registered At New Address (S9)	State to State (C275)		03/23/2026
Moved (S5)	State to State (NCOA) (C269)	<p>NCOA updates addresses using 48-month permanent Change Of Address (COA) data from the USPS.</p> <p>The USPS and other companies make mistakes. To prevent wrongly removing a registration, these USPS-classified and USPS verified addresses must be individually checked to confirm. Note: This includes the registrations in Moved &amp; Registered and Moved &amp; Registered &amp; Voted. Final decisions are up to the County Election Administrators.</p> <p>SEE DOCUMENTATION/FAQs for full explanation of NCOA processing.</p>	03/09/2026

# ELLY – Property Tax Info

NonRes - Property - Class (S13) <a href="#">h</a> +	
Total Registrants Affected	18,194 (1.4%)

NonRes - Property - Land Use Codes (S3) <a href="#">h</a> +	
Total Registrants Affected	8,751 (0.7%)

NonRes - Property - Other (S14) <a href="#">h</a> +	
Total Registrants Affected	0 (0.0%)

The ORANGE color sections are County Property Tax records

# ELLY – Property Tax Info

NonRes - Property - Class (S13) <a href="#">↗</a>	
Name	Count
Agricultural (C101) <a href="#">↗</a>	546
Commercial (C102) <a href="#">↗</a>	6,005
Exempt (C103) <a href="#">↗</a>	5,161
Industrial (C104) <a href="#">↗</a>	1,203
Office (C105) <a href="#">↗</a>	1,593
Recreational (C106) <a href="#">↗</a>	1,042
Transportation (C107) <a href="#">↗</a>	0
Vacant (C8) <a href="#">↗</a>	3,742
<b>Total Registrants Affected</b>	<b>18,194 (1.4%)</b>

The S13 section shows the different property types and the number of registered voters that are using them as their Voter Roll Residential Address

# ELLY – Property Tax Info S3

Name	Count
EXEMPT-Cemetery, Exempt (C189) (LUC-9108) <a href="#">↗</a>	0
EXEMPT-Charitable Organization (C190) (LUC-9110) <a href="#">↗</a>	0
EXEMPT-Children, Orphanage (C191) (LUC-9107) <a href="#">↗</a>	0
EXEMPT-City, Town, Village (C192) (LUC-9210) <a href="#">↗</a>	0
EXEMPT-Community Center (C193) (LUC-9215) <a href="#">↗</a>	0
EXEMPT-Correctional Facilities, Jails (C209) (LUC-9218) <a href="#">↗</a>	0
EXEMPT-County Owned (C194) (LUC-9211) <a href="#">↗</a>	0
EXEMPT-Crematorium/Mort, Exempt (C195) (LUC-9109) <a href="#">↗</a>	0
EXEMPT-Cultural, Historical (C196) (LUC-9206) <a href="#">↗</a>	0
EXEMPT-Educate, Col, Univ, Public (C197) (LUC-9204) <a href="#">↗</a>	0
EXEMPT-Educational, Private (C198) (LUC-9103) <a href="#">↗</a>	0
EXEMPT-Emergency (Police, Fire) (C199) (LUC-9208) <a href="#">↗</a>	1
EXEMPT-Exempt (full or part) (C200) (LUC-9000) <a href="#">↗</a>	64
EXEMPT-Federal Property (C201) (LUC-9213) <a href="#">↗</a>	0
EXEMPT-Forest (park reserve rec con) (C202) (LUC-9202) <a href="#">↗</a>	0
EXEMPT-Govt Admin Office (C203) (LUC-9207) <a href="#">↗</a>	0
EXEMPT-Govt Public Use (Gen) (C204) (LUC-9200) <a href="#">↗</a>	1,284
EXEMPT-Historical, Private (Gen) (C205) (LUC-9300-09) <a href="#">↗</a>	0
EXEMPT-Hospital, Private (C206) (LUC-9104) <a href="#">↗</a>	0

**Property Class:  
Exempt**

EXEMPT-Hospital, Public (C207) (LUC-9219) <a href="#">↗</a>	0
EXEMPT-Institutional (Gen) (C208) (LUC-9100) <a href="#">↗</a>	0
EXEMPT-Medical Clinic (C210) (LUC-9105) <a href="#">↗</a>	0
EXEMPT-Military (C211) (LUC-9201) <a href="#">↗</a>	0
EXEMPT-Native Amer Land (C212) (LUC-9001) <a href="#">↗</a>	0
EXEMPT-Other Exempt Property (C213) (LUC-9209) <a href="#">↗</a>	0
EXEMPT-Post Office (C214) (LUC-9205) <a href="#">↗</a>	62
EXEMPT-Public Health Care Facility (C215) (LUC-9214) <a href="#">↗</a>	0
EXEMPT-Recreation (Camps) Exempt (C216) (LUC-9111) <a href="#">↗</a>	0
EXEMPT-Religious, Church (C217) (LUC-9101) <a href="#">↗</a>	419
EXEMPT-Retired, Handicap, Conval (C218) (LUC-9106) <a href="#">↗</a>	2,943
EXEMPT-School, Parochial/Private (C219) (LUC-9102) <a href="#">↗</a>	0
EXEMPT-School, Public (C220) (LUC-9203) <a href="#">↗</a>	388
EXEMPT-Social Svc, Housing Exempt (C221) (LUC-9217) <a href="#">↗</a>	0
EXEMPT-State Owned (C223) (LUC-9212) <a href="#">↗</a>	0
EXEMPT-Utility, Private E, W, G, Nuc (C224) (9112) <a href="#">↗</a>	0
EXEMPT-Utility, Public E, W, G, Nuc (C225) (9216) <a href="#">↗</a>	0
VACANT-Special Purpose (C222) (8500-04) <a href="#">↗</a>	0
VACANT-Vacant Land (Gen) (C226) (LUC-8000-17) <a href="#">↗</a>	3,742
<b>Total Registrants Affected</b>	<b>8,751 (0.7%)</b>

# ELLY – Obituary/Registration

The GREEN color Obituary section shows information from multiple databases such as funeral home web sites, newspapers, and proprietary data

The BLUE sections are registration information for Duplicate registrations and Citizenship status.

Section	Total Registrants Affected	Percentage
Obituary (S4)	734	0.1%
Duplicates (S6)	4,582	0.4%
Citizenship (S16)	0	0.0%

# ELLY – Citizenship

Counties can obtain direct access to SAVE through the MEMORANDUM OF AGREEMENT BETWEEN THE DEPARTMENT OF HOMELAND SECURITY, U.S. CITIZENSHIP AND IMMIGRATION SERVICES AND [INSERT AGENCY NAME] REGARDING PARTICIPATION IN THE SAVE PROGRAM FOR VOTER REGISTRATION AND VOTER LIST MAINTENANCE PURPOSE.

Access MOA here: [MOA](#)

## Where We Are (and Going)

### SAVE Enhancements:

- ✓ **Elimination of Fees** for state and local agencies
- ✓ **Bulk Upload capability** to reduce burden on case submission process for states
- ✓ **Integration with SSA and case submission using 9 digit SSN** as enumerator
- ✓ **Access to SSA Death Master File (DMF)** for confirmed deaths
- ✓ **Case Submission using Last 4 Digits of SSN** to expand capability for states to access information
- ✓ **Auto-Escalate Non-USC cases** to ensure manual review of case responses
- ✓ **Manual searches of Dept. of State (DoS)** to determine acquired USCs
- ✓ **Integration with DoS** to automate USC determination of acquired USCs, CRBA, CRODA
- Enable Case Submission using U.S. Passport #**

# ELLY – Duplicate Registration

Duplicates (56) <a href="#">📄</a>	
Name	Count
Dup Registration ID - Different Data (C277) <a href="#">📄</a>	4,080
Dup Registration ID - Dup Data (C279) <a href="#">📄</a>	519
<b>Total Registrants Affected</b>	<b>4,582 (0.4%)</b>

The Duplicates section has 2 reports:

Duplicate Registration ID – Different Data

Duplicate Registration ID – Duplicate Data

# ELLY – Obituaries

Name	Count
<a href="#">≥ 110 Years Old (C71)</a>	3
<a href="#">Deceased (Not Verified) (C11)</a>	731
<a href="#">Deceased (Submitted) (C12)</a>	0
<b>Total Registrants Affected</b>	<b>734 (0.1%)</b>

The Obituary reports are:

Registered voters over the age 110 years old

Registered voters that appear to be deceased but not worked (Not Verified)

Registered deceased voters that have been worked and Submitted to the Submission Module.

# ELLY-Obituary Workspace

TX Obituary Workspace [🔗](#) Advanced Filter

Download Clear Filter Showing 1 to 500 of 615 records (filtered from 15,866 total entries) 500 rows

County	Reg Status	Reg Status Src	Reg ID	Precinct	First Name	Middle Name	Last Name	Name Suffix	Last Voted I
Bexar	Active	Search Re	Search Re	Seai	Search Fir	Search Midk	Search Last	Search Nai	Se
Bexar	Active	V		3058		ELLISON			
Bexar	Active	V		3181		DENNIS			
Bexar	Active	V		3110		LOWELL			
Bexar	Active	V		4121		JOHNS			
Bexar	Active	V		1015			JR		
Bexar	Active	V		2080					
Bexar	Active	V		3012					

The Obituary Workspace section will allow the user to work the CASE file for the Voter and Submit the CASE file with the documented evidence for review by the Election Department

# ELLY-Obituary Workspace

←

[Redacted]

Go

Texas		Texas	
Name	[Redacted]	Gender	F
Reg ID	[Redacted]	Date Last Voted	
Reg Date (in Years)	12/06/2023 Wednesday (2yrs)	Reg Status	Active
County	Jim Wells	Precinct	7
<small>*Calculated on voter roll date; If Birth Year is only given by the state, the calculated age may be plus or minus 1 year.</small>		Birth Date (Age)	11/01/1941 (84yrs)

#### Address Details

Type	Address1	Address2	City	State	Zip
Registration	1604 OLMOS AVE		ALICE	TX	78332
Best <small>PCOA</small>	1604 OLMOS CIR		ALICE	TX	78332-4077
Mailing	1604 OLMOS CIRCLE		ALICE	TX	78332

#### Obituary Details for L [Redacted]

Source	Name	Date Of Birth	Year Of Birth	Date of Death	Confidence Tier
Proprietary1	[Redacted]	11/01/1941	1941	07/12/2024	1

Registration Property Tax Detail - TX +

Cases Associated +

TX Obituary Submission -

**Registrant Details:** LINDA FRANCES KING from ALICE, TX with DOB: 11/01/1941 and DOD: 07/12/2024

**Obituary Websites**

<input type="text" value="Google^"/>	<input type="text" value="Ancestry"/>	<input type="text" value="Echovita^"/>
<input type="text" value="Legacy"/>	<input type="text" value="InstantCheckMate"/>	<input type="text" value="MVP"/>
<input type="text" value="Find A Grave^"/>	<input type="text" value="ObitsByZip^"/>	<input type="text" value="VoterRecords^"/>

+ Create Submission

# ELLY-Submission Workspace

County	Reg Status	Reg ID	Precinct	First Name	Middle Name	Last Name	Name Suffix	Submission Type	Submission Finding	Submission Date	Submission By	Reg Address1	Reg Address
Nueces	All Reg	Search Re	Seai	Search Fir	Search Midk	Search Las	Search Nai	All Types	All Finding	Search Submis	Search Subrr	Search Reg Address1	Search R
Nueces	Suspended		19					Obituary (S4)	Deceased	01/14/2026	John Wheeler	325 10TH ST	
Nueces	Suspended		21		MICHAEL			Obituary (S4)	Deceased	01/14/2026	John Wheeler	3938 SURFSIDE BLVD	1338 UNIT
Nueces	Suspended		125		KAY			Obituary (S4)	Deceased	01/14/2026	John Wheeler	6518 MARBLEWING DR	
Nueces	Suspended		122		SUE			Obituary (S4)	Deceased	01/14/2026	John Wheeler	635 YORKTOWN BLVD	30 TRLR
Nueces	Active		31		FAYE			Obituary (S4)	Deceased	01/14/2026	John Wheeler	1101 S ALAMEDA ST	
Nueces	Active		4					Obituary (S4)	Deceased	01/14/2026	John Wheeler	3409 LYNNWOOD LN	
Nueces	Active		75		MARTINEZ			Obituary (S4)	Deceased	01/14/2026	John Wheeler	3213 EISENHOWER ST	

The Submissions Workspace section will allow the Election Department to review the findings on each CASE and take appropriate action to remove a confirmed deceased Voter from the Voter Roll

# ELLY-Submission Workspace

- TX Submission Details:** Shows the submission date and a search bar.
- Personal Information Table:**

Texas		Texas	
Name	[Redacted]	Gender	M
Reg ID	[Redacted]	Date Last Voted	
Reg Date (in Years)	01/16/2008 Wednesday (18yrs)	Reg Status	Active
County	Nueces	Precinct	66
*Calculated on voter roll date; If Birth Year is only given by the state, the calculated age may be plus or minus 1 year.		Birth Date (Age)	04/30/1970 (55yrs)
- Address Details Table:**

Type	Address1	Address2	City	State	Zip
Registration	510 CUNNINGHAM ST		CORPUS CHRISTI	TX	78411
Best (PCOA)	510 CUNNINGHAM ST		CORPUS CHRISTI	TX	78411-2441
Mailing	510 CUNNINGHAM ST		CORPUS CHRISTI	TX	78411
- Obituary Details for [Redacted]:**

Source	Name	Date Of Birth	Year Of Birth	Date of Death	Confidence Tier
Proprietary1	[Redacted]	04/30/1970	1970	08/27/2022	1
- Registration Property Tax Detail:** A link at the bottom of the page.

The upper section of the Obituary Case file will show the Voter information, address details and the Obituary information that was found

# ELLY-Submission Workspace

Registration Property Tax Detail

Address Match

Property Tax Address: 510 CUNNINGHAM ST, CORPUS CHRISTI, TX 78411-2441

Property ID: 134561974	Addr Hash: TXCORPUSCHRISTI510CUNNINGHAMST
Owner1: WRIGHT LONNIE V	Homestead: T
Owner2: WRIGHT PAULA MARIE	Bedrooms: 0
Owner Occupied: Y	Total Rooms: 0
Owner1 Ownership Rights:	Year Built: 1952
Property Class ID: (R) RESIDENTIAL	Land Use Code: (1001) Single Family Residential

Cases Associated

Section	Name	Description	Date Added
Obituary (S4)	Deceased (Not Verified) (C11)	<p>3 SOURCES USED: (1) BCC (mailing data provider) For Voter Rolls loaded by 9/18/25, registrants age &gt; 92 were sent for obituary analysis and cases were created if evidence was found. (2) PROPRIETARY SOURCE A proprietary source analyzed a small set of registrants and compared name and birth dates to publicly available obituary data sources. Cases were created for high-probability matches. (3) EAI - EAGLEAI WORKED CASES Worked obituaries from EagleAI have been imported and will show up here if those registrations are still on the voter roll. They will be auto-submitted in Ely; you will not have to "work" them again.</p> <p>NOTE: Registrants worked/submitted as "Alive" or "Not Found" will be omitted from this list for up to a year (no need to re-work those every time a new Voter Roll is loaded) STATES WITH DATA SOURCES 1&amp;2 AR, CO, CT, FL, GA, KS, MI, MN, MO, MT, NJ, NM, NV, OR, PA, RI, SD, TN, TX, WA, WV EAGLEAI WORKED CASES STATUS 2026-01-13 GA and MD have been imported and will show in the Registrant Detail view and in the SUBMISSIONS module.</p>	01/16/2026

Submission ID - 2852

The center section of the Obituary Case file will show the Property Tax information and the associated CASE information on how the Obituary info was derived

# ELLY-Submission Workspace

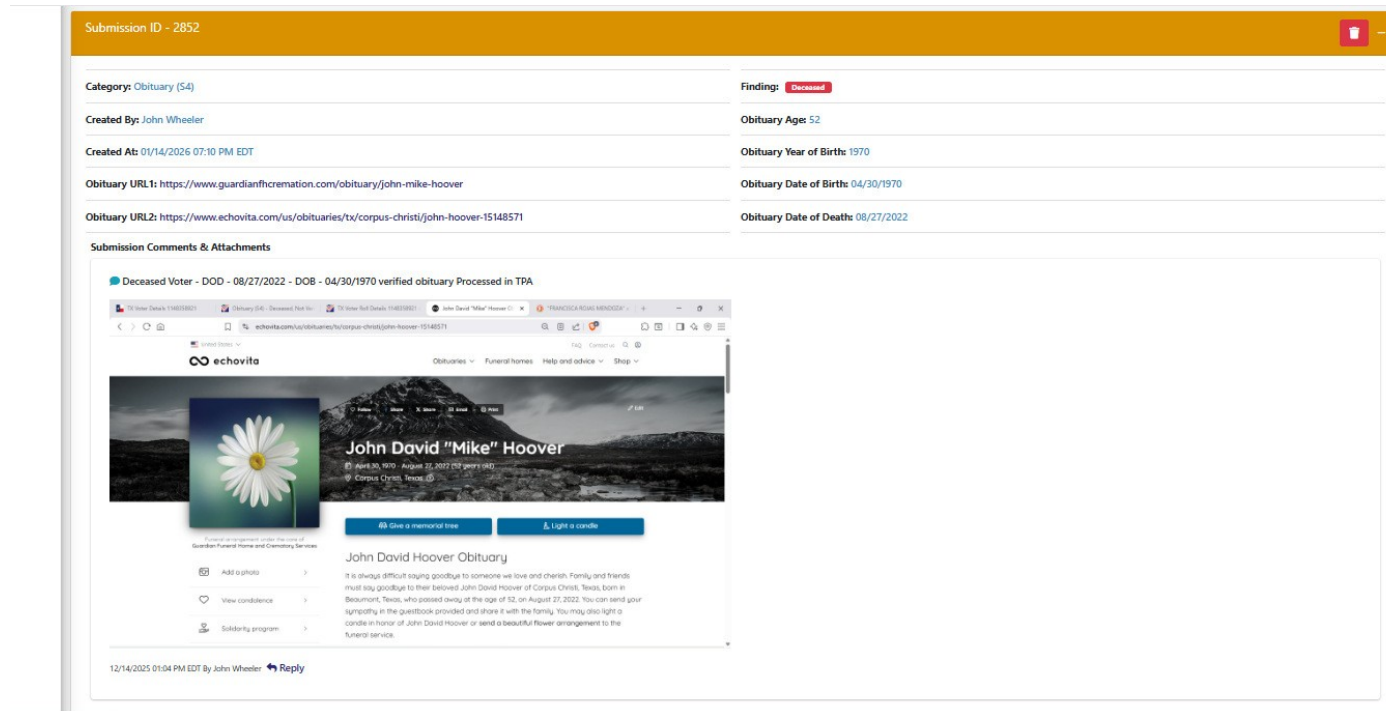

The lower section of the Obituary Case file will show the User input information including a link to the obituary and a screen capture of the obituary and any other pertinent information on how the Obituary info was verified

*Built on a foundation of expertise, innovation and a deep respect for data technology, our team brings a combined 172 years of experience in data modeling, with backgrounds in politics, healthcare and financial services. We deliver a nonpartisan, data-driven solutions designed to meet both current and evolving voter list maintenance needs, empowering states and counties with accuracy, security and efficiency.*

**No Politics  
Just Data**

*Servicing SOS needs*

*Supporting County needs*

Submissions to Voter Registrar

Recently Deceased by Month			Deceased by Age Group		
CASE	Submitted	Remaining	CASE	Submitted	Remaining
1024	8	0	88+	554	0
1124	1	0			
1224	75	0	87-86	50	0
0125	28	0	85	31	0
0225	22	0	84	25	0
0325	47	0	83	42	0
0425	67	0	82	29	0
0525	15	0	81	31	0
0625	60	0	80	32	0
0725	18	0	79	26	0
0825	31	0	78	21	0
0925	28	1	77	22	0
1025	17	2	76	10	0
1125	28	0	75	8	1
1225	39	0	<b>ELLY Deceased</b>		
0126	14	4	E-1DS	47	0
0226	133 (2)		E-IDA	171	0
0326	130 (1)		E-2D	38	0
0426	134 (5)				
0526					
<b>Total</b>	<b>498</b>	<b>7</b>	<b>Total</b>	<b>1137</b>	<b>1</b>

Data Correction		
CASE	Submitted	Remaining
DUP	8	1
MRS	23 / 7	1
114+	66	0
MOVED 1	17	0 Active
MOVED 2	226	2 Active
MOVED 3		
MOVED E4	390	
SOS N.C.	41	2
MAIL FAC1	25	
MAIL FAC2	29	
MAIL MOV1	17	(-7)
MAIL MOV2	214	(-64)
MAIL MOV3		
MAIL MOV4		

**Total Deceased Submitted = 1635**  
**Total Moved Submitted = 633**  
**Total Invalid Data Submitted = 151**

Multiple Vote Methods Breakdown

Election Date	Election Type	Multiple Vote Methods
03/03/2020	PO	3
11/03/2020	GE	2
03/01/2022	PO	25
05/07/2022	SE	8
05/24/2022	RU	13
11/08/2022	GE	88
11/07/2023	SE	5
03/05/2024	PO	29
05/28/2024	RU	1
11/05/2024	GE	311

**Total Votes = 485**  
**Total Voters = 428**

**Cells highlighted in YELLOW are waiting to be submitted to the Voter Registrar's office**

# Questions?

# Call to Action! Make a Difference

**Add Your Voice!**  
**SAVE America Act**  
**Citizen Pledge**

**Election**  
INTEGRITY NETWORK

### SAVE America Act Citizen Pledge

I, the undersigned, stand for election integrity and urge the United States Senate to take immediate and decisive action on the SAVE America Act (S1383).

I pledge my support and call on Senators to:

1. Bring the SAVE America Act to the Senate floor immediately for consideration. Sen Thune and other Senators must understand that any motion to invoke cloture or otherwise cut off debate without first HAVING a debate will be seen by me as a deliberate move to kill the SAVE America Act, and I will join other patriotic Americans in condemning such action.
2. A cloture vote without full and open debate is deliberately killing the SAVE America Act and undermining election integrity.
3. A full talking filibuster and forcing Senators to openly debate the bill's merits and explaining their positions on protecting American elections from non-citizen voting and other vulnerabilities is essential.

I call on the Senate to pass the SAVE America Act and to send it promptly to President Trump for his signature into law.

By signing this pledge, I commit to holding my Senators accountable for these actions to safeguard our Republic through secure, citizen-only voting.

<https://www.electionintegritynetwork.org/petitions/save-america-act-citizen-pledge>

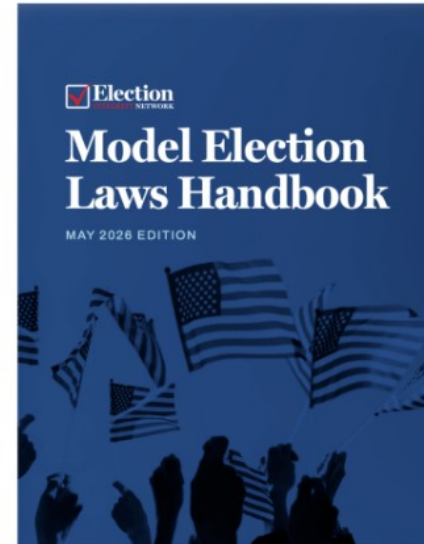

**Check it out!**  
**Model Election**  
**Laws Handbook**

[www.modelectionlaws.com](http://www.modelectionlaws.com)