the christmas song

(chestnuts roasting on an open fire)

VIOLIN II

By MEL TORMÉ and ROBERT WELLS
Arranged by LELAND FORSBLAD

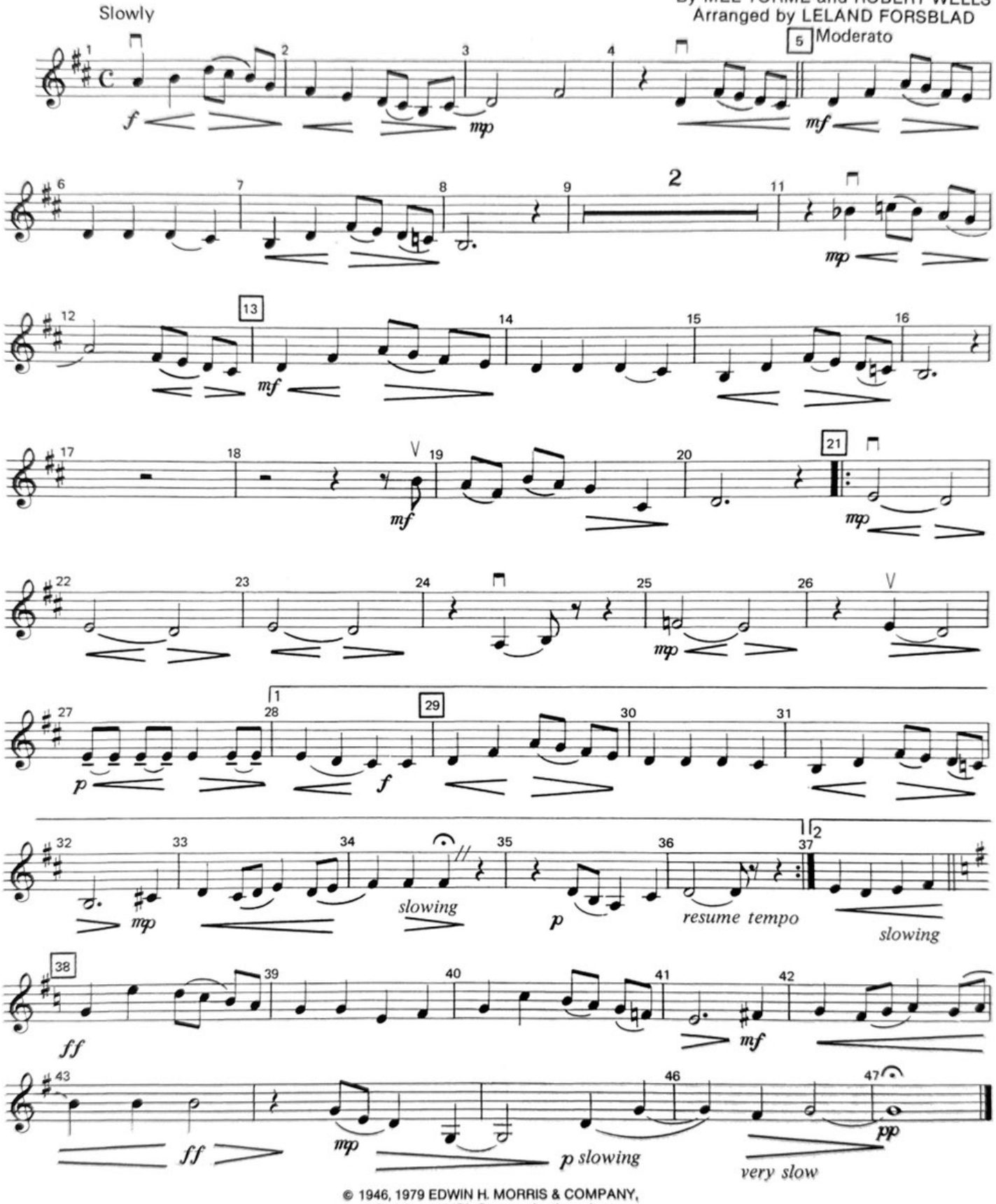

© 1946, 1979 EDWIN H. MORRIS & COMPANY,
A Division of MPL Communications, Inc.
© Renewed 1974 EDWIN H. MORRIS & COMPANY,
A Division of MPL Communications, Inc.
International Copyright Secured All Rights Reserved