

ST. MARY OF THE PRESENTATION CATHOLIC CHURCH

202 South Broad Street, Suffolk, VA 23434

Office: 757-539-5732

www.stmarysuffolk.org

Fax: 757-538-0103



Fr. Emmanuel Tabi Mensah, Pastor

Office: (757) 539-5732

Home/Emergency: (757) 925-0583

Email: emensah@richmonddiocese.org

Business Administrator: Craig Musolino

Office: (757) 539-5732

Email: office@stmarysuffolk.org

Weekend Mass: Saturday 5:00pm; Sunday 10:00am

Weekday Mass: Tuesday-Friday 10:00 am

Church Office Hours: Mon - Fri: 9-3 (Lunch 12-12:30) |
Inclement weather delay/closing follows Suffolk Public Schools

Reconciliation: Saturday 4:00pm or by appointment

Baptism: Contact the parish office to make arrangements and to register for the parent baptismal preparation class

Marriage: Please contact parish office six months prior to the wedding. Engaged encounter or area Pre-Marital instruction normally required

Parish Council Chair:

Christopher Francis cjfrancis7@gmail.com

Finance Council: Mike Bibbo mjbibbo@verizon.net

Religious Education Chair/Coordinator Christian

Formation: Ann Sweet cre@stmarysuffolk.org

Coordinator Youth Ministry:

Jordan Graf youth@stmarysuffolk.org

RCIA: Craig Musolino craig.musolino@gmail.com

Adult/Cont. Education:

Liturgy Committee Chair:

Julie Francis julie305@charter.net

Liturgical Music Director:

Tamara Simons simonsbbt@gmail.com

Altar Servers:

Duane Anderson duaner.anderson@gmail.com

Lectors: Andrew Graf drewgraf757@gmail.com

Sacristans:

Extraordinary Ministers:

Ushers:

Knights of Columbus:

Kerry B. Holmes kerrybholmes757@gmail.com

Outreach Committee Chair/Haiti Committee:

Paul Fletcher fletchpe@aol.com

Pastoral Care:

Tillie Rivenbark tillierivenbark@gmail.com

Women's Club:

Lavonne Fletcher lmfletchr@aol.com

Fundraising:

Linda Thomson lindalallythomson@gmail.com

Respect Life: Kaitlyn Phelps 93graf@cua.edu

Parish Life Committee Chair:

Parish Fellowship:

Coffee and Donuts:

Communications Committee Chair/Media and

Community Relations:

Randy Carter wrcarterjr@gmail.com

Website and Social Media Administrator:

Linda Thomson lindalallythomson@gmail.com

Parish Goods:

Buildings and Grounds Committee Chair/Inside

Stewardship: Mike Bibbo mjbibbo@verizon.net

Outside Stewardship:

John Graf grafgang8@yahoo.com

Capital Campaign:

ST. MARY OF THE PRESENTATION

VISION STATEMENT

A vibrant Catholic community dedicated to spreading the Gospel by living our rich faith with prayer, love, and service



St. Mary of the Presentation



**February 28, 2021
2nd Sunday of Lent**

Mon	03/01	Lenten Weekday	Lk 6:36-38
Tue	03/02	Lenten Weekday	Mt 23:1-12
Wed	03/03	Lenten Weekday	Mt 20:17-28
Thu	03/04	Lenten Weekday	Lk 16:19-31
Fri	03/05	Lenten Weekday	Mt 21:33-34
Sat	03/06	Lenten Weekday	Lk 15:1-3, 11-32
Sun	03/07	3rd Sunday of Lent	Jn 4:5-42

Mass Intentions

03/02/2021 - Patrick Bales
03/03/2021 - Edna Mustin
03/04/2021 - OPEN
03/05/2021 - OPEN
03/06/2021 - William Kesler
03/07/2021 - OPEN



Mass Intentions – The Mass is the most powerful prayer on earth, Pray for your loved ones in a special way, united to The Eucharist. Contact the Parish Office @ 757-539-5732 for your

Mass Schedule: March 2-7, 2021

No Daily Mass Mondays
Tues-Thurs 10am
Saturday Vigil Mass: 5pm
Sunday Mass: 10am

Eucharistic Adoration



First Friday of the Month following the 10am Mass



BISHOPS ANNUAL APPEAL

Today's readings are ALL about sacrifice and love. Love and sacrifice. In the first reading, Abraham wanted a son so badly and God gave him one through a wife that was supposed to be unable to get pregnant. God tested Abraham's love for him. Did he love his new son more or did he love God more? Abraham loved God and trusted in him, and Isaac was saved. Abraham sacrifices a ram in thanksgiving to God. In the Gospel, God transfigures Jesus into dazzling white and says to all, "This is my beloved Son. Listen to him." God loves US so much he sacrifices his own son (the Lamb) for our sins. How much do we listen to Jesus, as God asked us to? What sacrifices do we make, especially during Lent, in thanksgiving to God for all He gives to us?

How much do we trust in God? Enough to give him control of our finances? Make the Annual Diocesan Appeal part of your Lenten almsgiving.

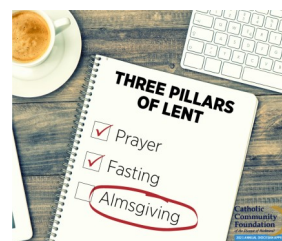

Please pray for our sick and shut-ins of the Parish:

Inga Barrett, Mindy Cintron, Peg Cicirelli, Dot Crutchlow, Nathan Davidson, Shirley DeBarnard, John Dowd, Danny Ginther, Kathy Hansinger, Tom Grzywinski, Rose Hoover, Lydia Kee, Edna Mustin, Shirley Mutter, Jean Petrucci, Samantha Quinn, Fran Ross, Don Schwab, Gretchen Shaw, Ruth Silberholz, Mary Stevens, Howard Thomson, Joe Questore, George Warren

Friends, Family & Priests of the Diocese:

John Aragon, Hugh Ball, Sean Behrman, Rachel Cruey, Selwyn Curtis, Russell Dail, James V. Dudley, Bob Dunn, Jan Estoquue, Lucia Flores-Quiroga, Caroline Godfrey, Kelly Grier –Ferguson, Carol Gurioli, Hawton-Hill, Brian Hensley, Mildred Jenkins, Susana Livar, Jo & Vic Manuele, Rebecca Maples, Joseph Moniscalo; Judy Pearson, Gerard Pichon, Joel Rivera, Sandy Robertson, Alexis Royals, John Schroeder, Ray Shamburger, Billy Sutton, Deacon Bob Wash, Charles Weaver, Beverly Whitley, Patrick Bales

Active Duty Military Family and Friends

Serving in Iraq and Afghanistan:

Chris LeGrand, Nathan LeGrand, Devin Pisani, David Sjostedt



"Jesus, Mary and Joseph, pray for us"



Bishop Knestout encourages anyone aware of misconduct or abuse on the part of clergy or staff of our diocese to notify civil authorities, call the Attorney General's Clergy Abuse Hotline at 1(833) 454-9064, and reach out to the diocesan Victim Assistance Coordinator, Jennifer Sloan at 877-887-9603

LENTEN SCHEDULE



STATIONS OF THE CROSS

Every Friday at 7pm in the church. We welcome in-person devotion, following protocol guidelines and it will be live-streamed via our Facebook page.

Stations of the Cross will be at 6:30 pm on March 5th before the Parish Mission.

PARISH LENTEN RETREAT

March 3, 4 & 5 at 7pm We welcome parishioners, following protocol guidelines and it will be live-streamed via our Facebook page.

Guest Speaker: Fr. Neal Nichols, Pastor of St. Benedict's Parish in Chesapeake, VA



St. Benedict's Parish

"So That in All Things God May Be Glorified"

521 McCosh Drive Chesapeake, Virginia 23320

Office: (757) 543-0561 Fax: (757) 543-3510

E-mail: frdamian521@hrcxmail.com

Biography of Fr. Neal Nichols

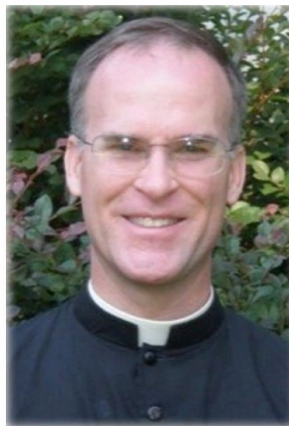

Fr. Nichols is a native of Richmond where he grew up, attended St. Benedict's parochial school and graduated from Benedictine High School in 1979 and Hampden-Sydney College in 1983.

After working in the family business for 11 years, he entered Our Lady of Guadalupe Seminary in 1994 and was ordained a priest of the Priestly Fraternity of St. Peter in 2001- a priestly order of apostolic life founded by the authority of St. Pope John Paul II.

Father was transferred to Chesapeake in 2008 to administer St. Benedict's Chapel which was later elevated to a parish in 2012, thus becoming its first pastor.

www.stbenedictsparish.org

Thank you for your Donations!

Collection	02/20-02/21/2021	YTD
Regular Offertory	\$2182.00	\$109,632.00
Holy Day Offering		\$530.00
E-Giving	\$1,300.00	\$31,068.00
Stole Fee		\$75.00
Capital Improvement		\$6,380.00
Memorial Donations		\$450.00
Solemnity of Mary		\$45.00
Respect Life		\$250.00
Christmas Poinsettias		\$390.00
Mass Intentions		\$288.00
SCRIP Gift Card Profit	\$800.00	\$1,640.00
Fundraising Face Masks		\$564.50
Fundraising—Other		\$388.00
Haiti Ministry*	\$25.00	\$1,330.00
Haiti Student*	\$425.00	\$1,825.00
Haiti Spring Fundraiser	\$40.00	\$40.00
Religious Education		\$1,034.00
Liturgy Donations		\$210.00
Word Among Us & Little Black Books	\$30.00	\$517.00
Catholic Virginian		\$440.00
Diocesan Collections*		\$37.00
All Saints		\$1,226.00
Bulletin Ads		\$1,020.00
Flowers		\$210.00
Human Development*		\$150.00
Military Service*		\$32.00
Retired Religious		\$197.00
World Mission*		\$160.00
Kissell Family Collection *		\$1,605.00
Funeral Donation		\$25.00
Total Collection (*Not Included)	\$3,502.00	\$159,730.00
Weekly Budget	\$5,250.00	\$189,000.00
BUDGET SHORFALLS	-\$3,040.00	-\$27,425.00



eGiving

You can have your
Offertory Donations
automatically sent to St. Mary's.
Just go to: www.stmarysuffolk.org



Announcing St. Mary's Prayer Line

St. Mary's has established a Prayer Partners Group for you special prayer needs. Our partners have no special prayer format but will pray whatever is laid on their heart by the spirit. Some of our partners will be praying the rosary and chaplet after each daily mass for these intentions.



To request prayers

- please send email to prayers@stmarysuffolk.org
- In the subject line put St. Mary Prayer Request
- Keep the request brief with the person's first name or initials only and a brief reason for the prayer intention. We welcome follow-up emails as to the outcome of the request, if applicable.



If you'd like to become a Prayer Partner, please send your name and email address to prayers@stmarysuffolk.org or you can contact Ed Collum, Sr. on his cell (571) 331-4666



Dedicate flowers to a loved one or in thanksgiving.

Contact Sandy Nance,
(757) 373-9928
or sandynance1@aol.com



- **Orders and payment are due by March 7th for delivery by Easter**
- **Please turn in money and order form to Paul Fletcher , Tammy Simons or drop it at the church office.**

- Helps sustain thousands of jobs
- Helps reforest Haiti and protect the environment



NAME: _____ EMAIL: _____ PHONE: _____

CHOCOLATE BARS 2.2 oz each \$3.50 each or 3/\$10	FULL CITY MEDIUM 12 oz Bag \$10 each	VIENNA MEDIUM DARK 12 oz Bag \$10 each	FRENCH DARK 12 oz Bag \$10 each	DECAF MEDIUM ROAST 12 oz Bag \$10 each
FLAVORS: Plain Coffee Sea Salt Nib	Tinges of lemony highlights balanced by a chocolatey body. Brightness of a lighter roast with a rich finish	Roasty goodness, rich chocolatey body, subtle citrus. Smooth. Ideal for fellowship hour.	Deep, smoky taste with hints of attractive bittersweet flavors. For those who like it well done.	Roasty goodness, hints of dark chocolate. Balanced cup, mellow & smooth

PLAIN	COFFEE	SEA SALT NIB	QTY TOTAL	\$3.50 EACH 3/\$10	TOTAL PAID
				\$3.50 EACH 3/\$10	

WHOLE BEAN—12 OZ

[illegible]



Coronavirus Protection Prayer from Pope Francis

By: Pope Francis

O Mary, you shine continuously on our journey as a sign of salvation and hope.

We entrust ourselves to you, Health of the Sick.

*At the foot of the Cross you participated in Jesus' pain,
with steadfast faith.*

You, Salvation of the Roman People, know what we need.

*We are certain that you will provide, so that,
as you did at Cana of Galilee,*

joy and feasting might return after this moment of trial.

*Help us, Mother of Divine Love,
to conform ourselves to the Father's will
and to do what Jesus tells us:*

*He who took our sufferings upon Himself, and bore our sorrows to bring us,
through the Cross, to the joy of the Resurrection. Amen.*

We seek refuge under your protection, O Holy Mother of God.

*Do not despise our pleas – we who are put to the test – and deliver us from every
danger,*

O glorious and blessed Virgin.





Sandy Nance

Rose & Womble Realty



Serving All of Hampton Roads Since 1993

Tel: (757) 373-9928

Email: Sandynance1@aol.com

www.roseandwomble.com/sandynance

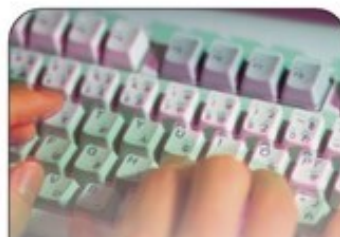

Let me help you with all your administrative needs! I have over 40 years of administrative/secretarial experience!

**First Choice Admin Service
by Linda**

Linda Ann Thomson

Suffolk, VA 23437

(304) 268-6511

lindalallythomson@gmail.com



**Contact the
church office
if interested
in advertising**

Charity – Unity – Fraternity – Patriotism

**KNIGHTS OF COLUMBUS
SUFFOLK COUNCIL #7363**



www.kofc7363.org

Meetings:

1st & 3rd Monday @ 7:00 P.M.

Fr. Tommy Nee Social Hall

Contact a Brother Knight for More
Information About Your
"Experience of a Lifetime"

In Memory of



A Loved One

•GENERAL REPAIR•RADIATORS

•AIR CONDITIONERS•BRAKES

•MUFFLERS•TUNE-UPS•SHOCKS

•COMPUTERIZED DIAGNOSTIC SERVICE

•ELECTRICAL TROUBLE SHOOTING

•FUEL INJECTOR CLEANING

CHILTON'S AUTO SERVICE

www.chiltonsautoservice.com

TELEPHONE

539-5211

308 NORFOLK & WESTERN AVE.

SUFFOLK, VA 23434

VISA & MASTERCARD ACCEPTED (CORNER E. WASHINGTON & PINNER ST.)

St. Mary's Women's Club

Welcomes

All Women of the Parish



Meetings are the 3rd Wed of the month (except
June, July, August)

6:30PM - Social Hall

For more information contact

Lavonne Fletcher, 672-4794

Charles D. Parr, Sr.

Ph: (757) 539-3487

Fax: (757) 539-1800



3515 Robs Drive
Suffolk, Virginia 23434

charles@parrfuneralhome.com
www.parrfuneralhome.com



To us, it's personal.

Deneen Evans

CSR/Client Care
Coordinator

Office • 757.774.5051

Cell • 757.647.6757

Fax • 757.809.4504

L&N Services, LLC
2000 Hillpoint Blvd. North
deneen.evans@homeinstead.com
HomeInstead.com/712