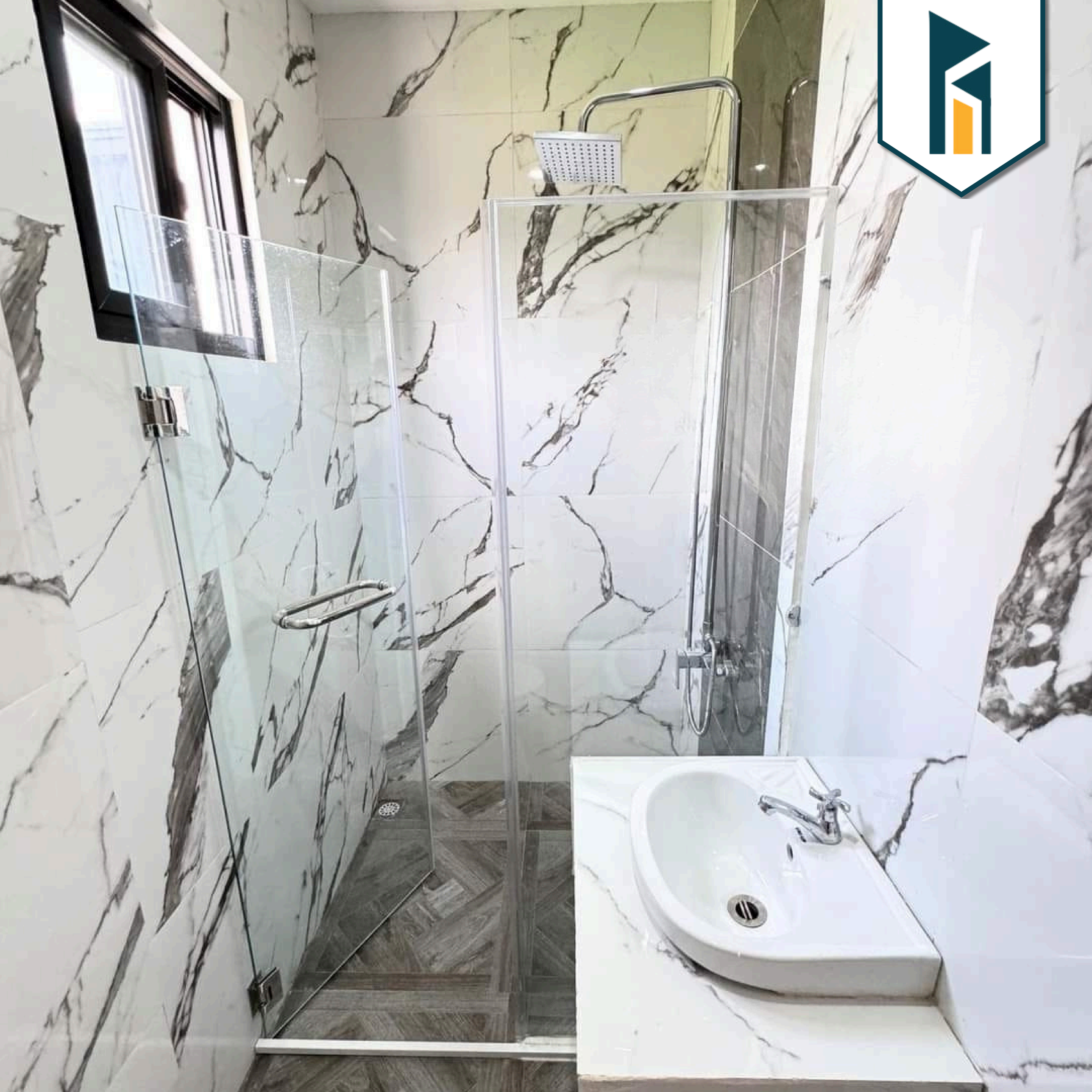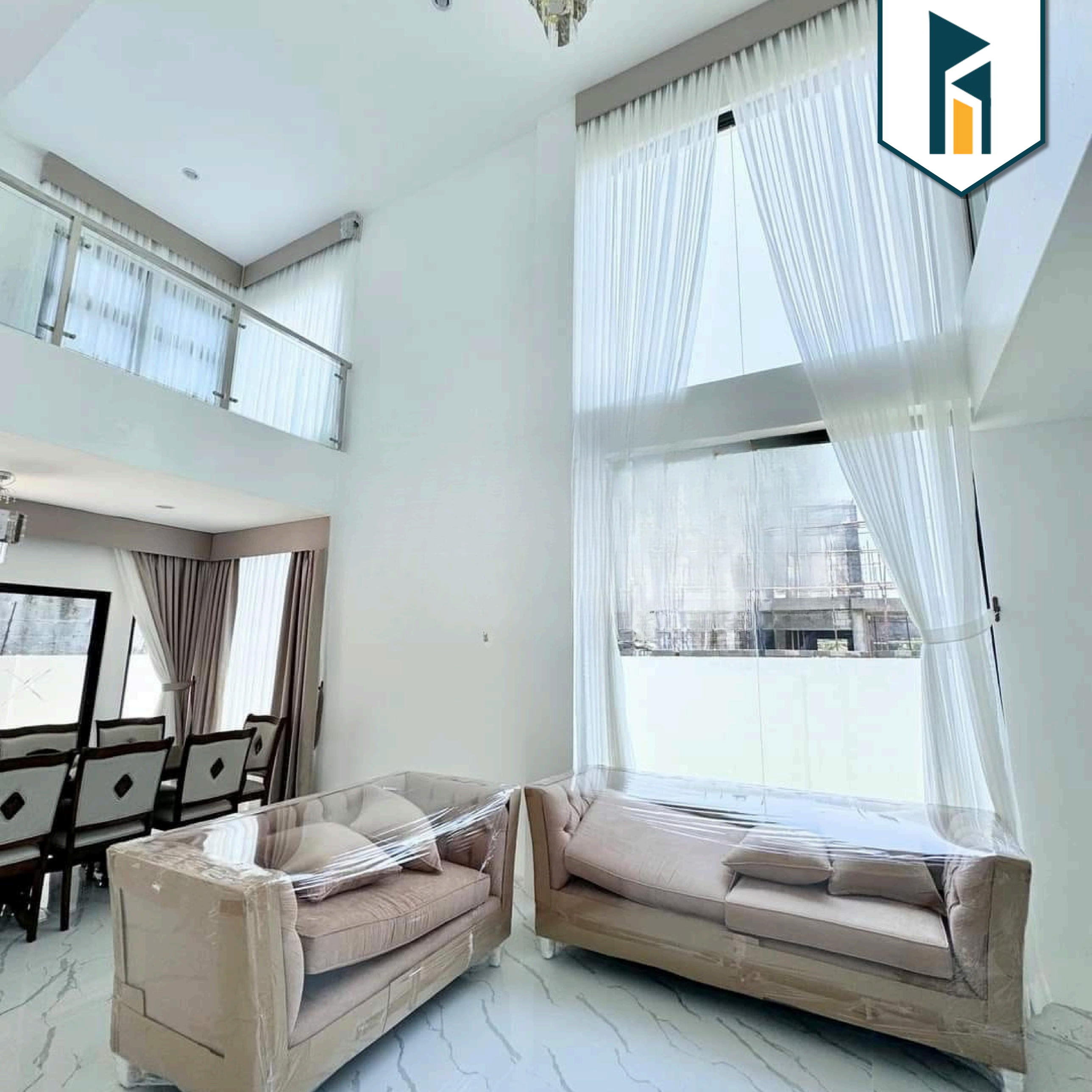Building Permit No: 2311441
Date Issued: 11-08-2023