



**Updates from PAA**

- ◆ It's time to pay your 2025 Membership dues. Annual dues are payable from now until March. Please complete a new membership application when you are submitting your dues. This allows us to update our information to better communicate with you. A blank membership form is included in this edition or you can download the membership application by clicking [here](#). This will take you to our website, [www.sheltonarts.com](http://www.sheltonarts.com), to the Forms and News page, where you can download the application. Consider giving a gift of membership! Information is on the application.
- ◆ Our February 13th meeting will include final details for our YMCA event happening 2 days later. As always, bring a project to share at our Show & Tell. Program to be determined, stay tuned!
- ◆ February 15th is our Family Art Day at the YMCA. This year, we are focusing on the whole family since we had so many parents that wanted to participate last year. Diane Garner is creating a list of volunteers for the event and your help is still needed to set up, clean up and for general help during the event. If you are interested in demonstrating your art without having a hands-on experience, we have openings for that, as well. Contact Diane Garner if you are willing to participate.
- ◆ We will be setting up a phone tree to remind members of upcoming meetings and events, once we get updated member applications returned and processed. We are also looking for members to help with the phone calling: if you can help with this vital tool, just let any Board Member know.
- ◆ Need one (or two!) people to help coordinate guest speakers and demonstrations for our meetings. We have 8 meetings a year that need speakers and/or demos. Please consider helping us in this vital role. Please let any Board Member know if you are interested or need more information.
- ◆ Shelton Creative District: The City and other interested parties are creating the district to improve the downtown, to encourage locals to visit and enjoy what the downtown has to offer. There is a survey available to obtain information on what folks would like to see in our creative district. Click [here](#) to go to the survey and offer your thoughts.

	February 13th	1pm—4pm	Monthly Meeting
	Board Meets	12 noon	
	February 15th	1pm—3pm	Family Art Day at the YMCA
	March 13th	1pm—4pm	Monthly Meeting
	Board Meets at	12 noon	

**Family ART Day**  
**AT SHELTON YMCA**  
**Sat. Feb. 15, 2025 1-3 PM**

Meet local artists and learn new art techniques.  
Create your own art projects with the help of real artists! It's free and open to kids K-12; parents and family members can join in!

- Presented by -  
Members of Peninsula Art Association & YMCA  
This is a free event. All tools & materials are provided.

**Workshops**  
● Paper Arts / Mosaics  
● Collage  
● Watercolor  
● Paper Beads  
● Drawing  
● Pastels  
● Colored Pencils  
● Face Painting

LOCATED IN THE GYM AT:  
SHELTON FAMILY YMCA  
3101 No. Shelton Springs Rd.  
Shelton, WA 98584  
(360) 753-6576  
[www.southsoundymca.org](http://www.southsoundymca.org)

Don't Miss This Opportunity To Be Taught Art from Real Working Artists!

**PENINSULA ART ASSOCIATION**  
[www.sheltonarts.com](http://www.sheltonarts.com)

Send your photos to Renee at [malkuri@comcast.net](mailto:malkuri@comcast.net)  
We'd love to see what you've been doing! And so would your friends! So, share the website with them!  
[www.sheltonarts.com](http://www.sheltonarts.com)

## January Show & Tell

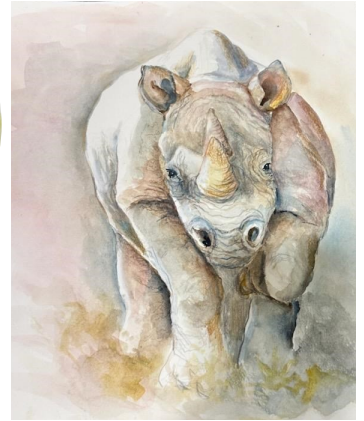
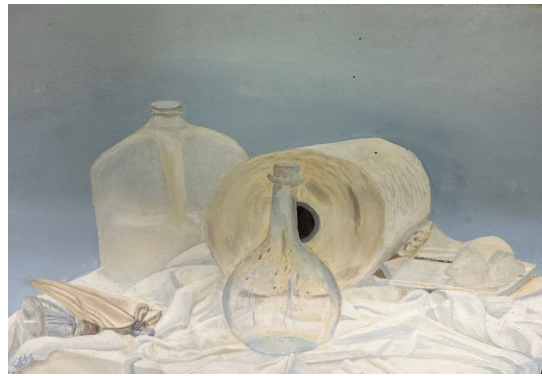
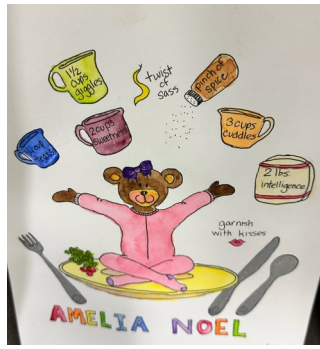

## GETTING YOUR ART IN THE PUBLIC'S EYE

- ◆ A great place to find art shows, etc. is the Call for Entry website at [callforentry.org](http://callforentry.org). Their mission is to "make art opportunities available to all by offering arts organizations an affordable submission platform and artists an easy way apply."
- ◆ The Shelton Arts Commission encourages you to submit an application to have your work displayed at the Civic Center Rotating Gallery. Applications are available online at Shelton Parks & Recreation. The gallery is not just for wall art, there is a case upstairs for sculpture, jewelry, etc. Several of our members have been chosen to display in the past. Are you next to inspire and encourage budding artists? Be sure and take a moment to enjoy the talent and creativity of the artists when you are at the Civic Center. Don't forget to check upstairs!

### 2025 Peninsula Art Association Officers and Directors

Julie Bowman	President	Marci Libellule/Renee Matter	Co—Vice Presidents
Diane Garner	Secretary	Sharon Brocha	Treasurer
Becky Schuyten	Director	Kathy Jacobson	Director, Assistant to Treasurer
Glenhelen Smither	Director	Diana Vinzant	Director
Renee Olson	Director		

Board of Directors shall consist of not more than 5 elected Directors and the elected Officers. Elected Officers consist of the President, Vice President, Secretary and Treasurer. The Board of Directors shall be responsible for business requirements and policies. Please contact Kathy Jacobson or Diane Garner, if interested in serving and for more information.

# PENINSULA ART ASSOCIATION



Date: \_\_\_\_\_

## Membership Application

Dues are collected annually (January to January). Please check the appropriate membership category below.

Individual (\$25) \_\_\_\_\_

Family (\$30) \_\_\_\_\_ (limited to 2 at the same address)

Please include information for both parties if a Family Membership. Print clearly and use Mailing address.

Name: \_\_\_\_\_

Name: \_\_\_\_\_

Address: \_\_\_\_\_

Phone: \_\_\_\_\_

Cell: \_\_\_\_\_

E-mail: \_\_\_\_\_

Contact Preference: Phone call: ☐ Text Message: ☐ Email: ☐

How did you find out about PAA? \_\_\_\_\_

**Please note that membership gift certificates are available. Give the gift of creativity!**

☐ Yes! This is a gift from \_\_\_\_\_

☐ I would like the certificate to be mailed directly to the recipient.

OR

☐ I would like the certificate to be mailed to me.

Address \_\_\_\_\_

**Send application to: PAA. PO Box 11, Shelton, WA 98584**