

Exhibition

By: Bianca Lexi Espinosa



Artist of influence





Keith Haring

Keith Allen Haring is a contemporary pop artist who is well known for his art, which advocates for safe sex and AIDS awareness. His art has its recognizable thick lines, along with vibrant colors. He has many signature characters, including figures, barking dogs, etc. Later on in his artworks, he conveyed more political and societal themes: anti-crack, anti apartheid, and homosexuality.

Ideology



Zona Jackson

Zona Jackson is a 25 year old LGBTQ+ activist, most knowledgeable for their adorable art of LGBTQ+ animals with a unique feature: wings. She wants his audience to know how being LGBTQ+ is ok, and yet at the same time, show what hardships queer people go through. She mainly specializes in digital art but does traditional art, and sculptures. She strives to do what he does because of the lack of acceptance when she came out as queer when she was a teen.

Unable to really be himself when he was young, he stayed in the closet for most of his teenage years. They came out eventually, unfortunately though, they weren't accepted by her parents and was bullied often. She pays tribute to other struggling young LGBTQ+ members through her art.



Layouts



Artworks $\frac{1}{2}$ statue

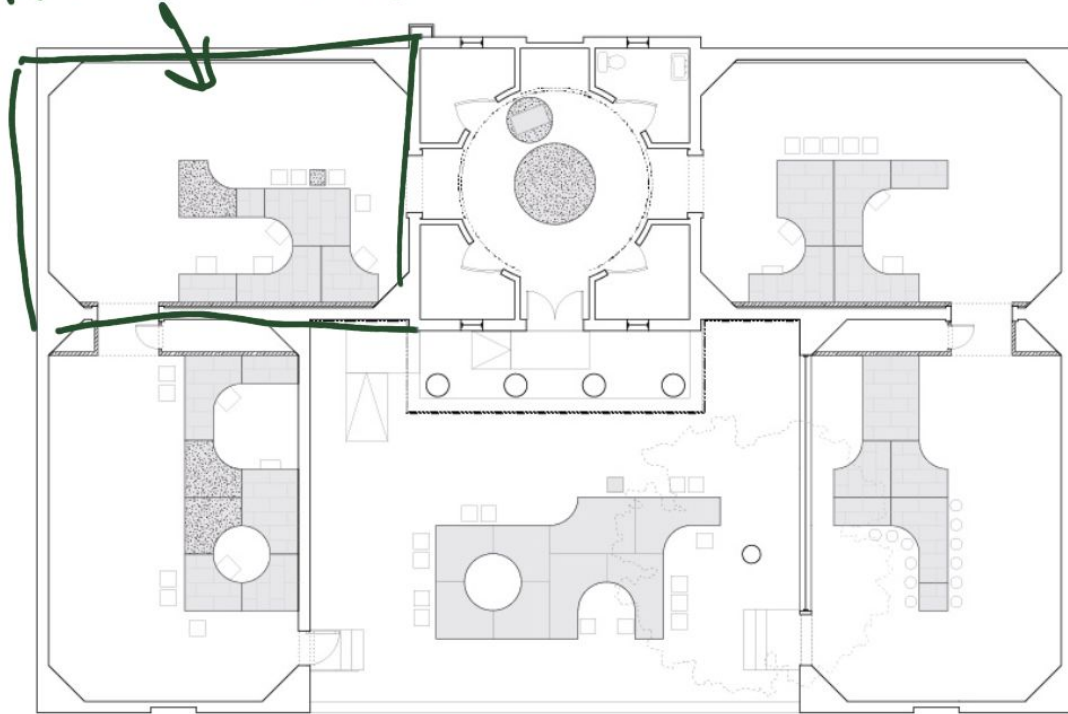



Final Artworks



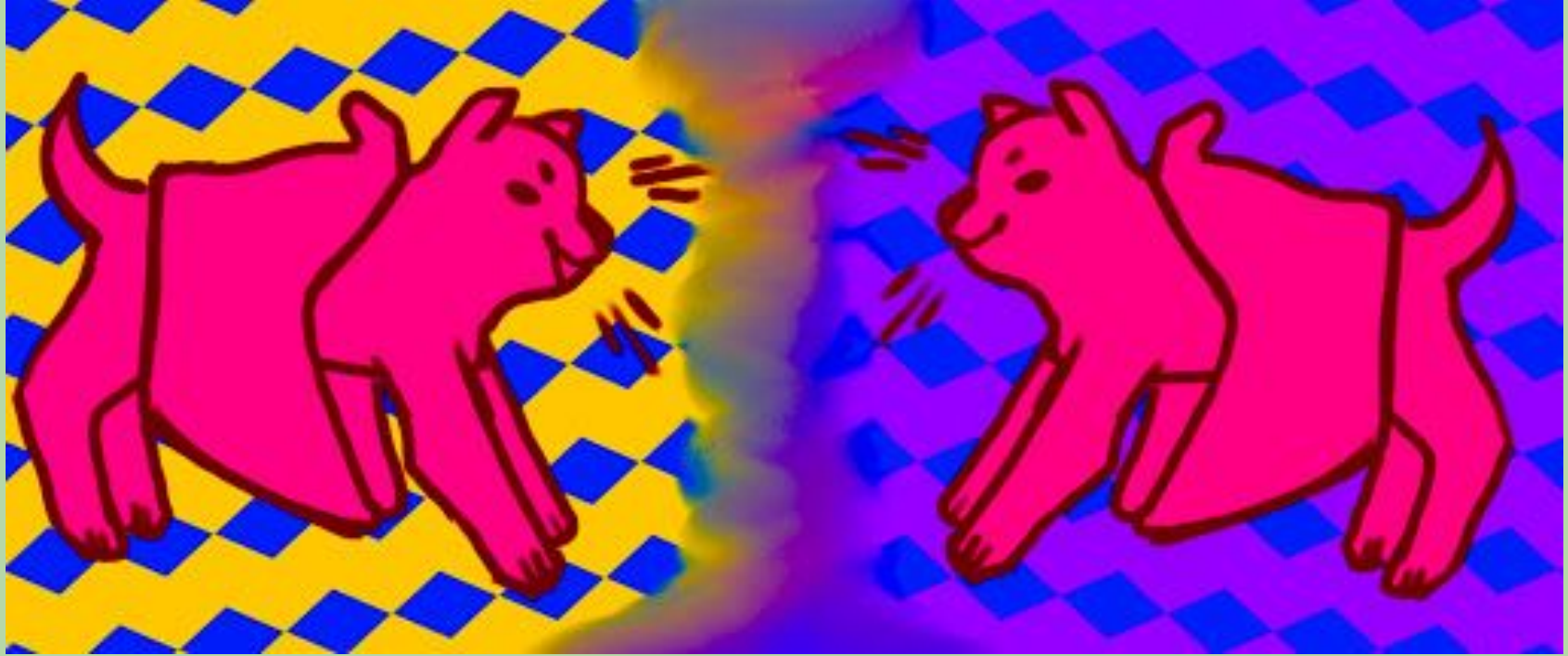

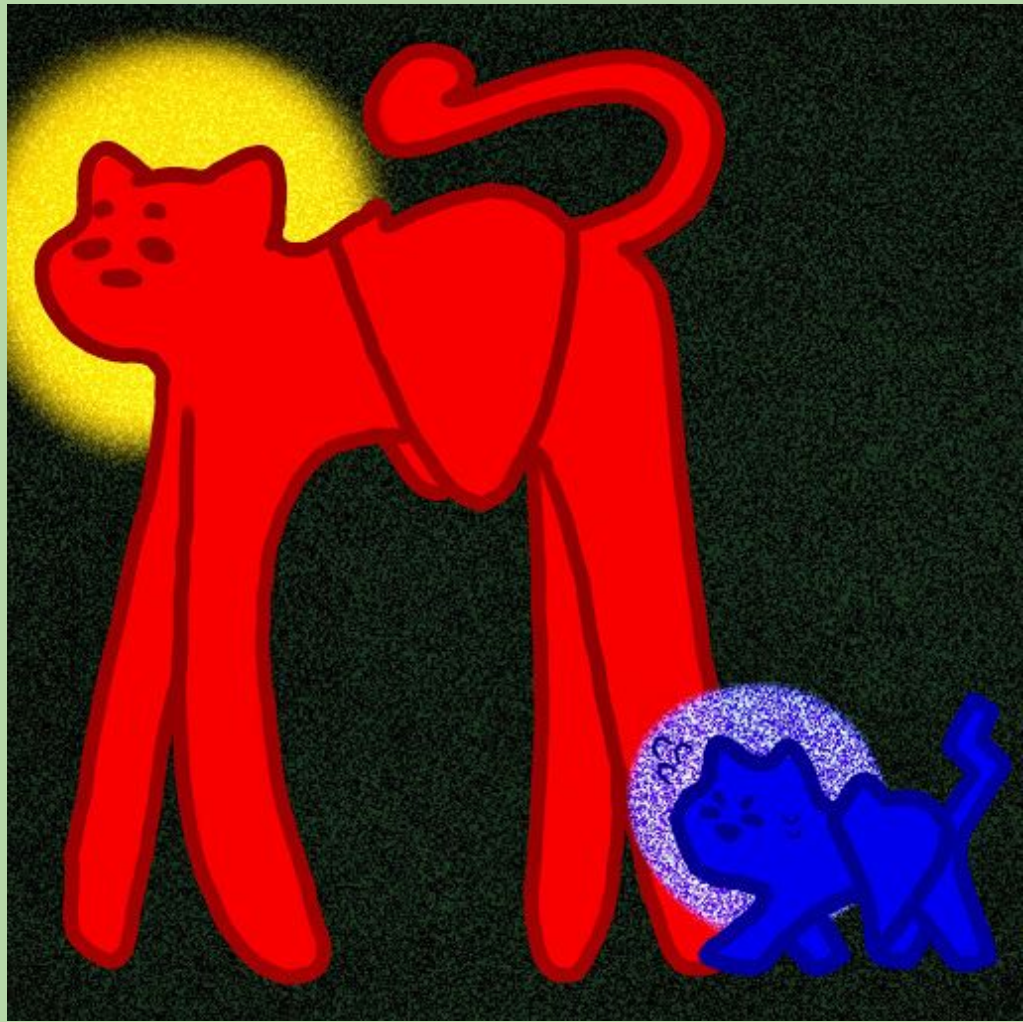









Research and Development



Sketch + initial final

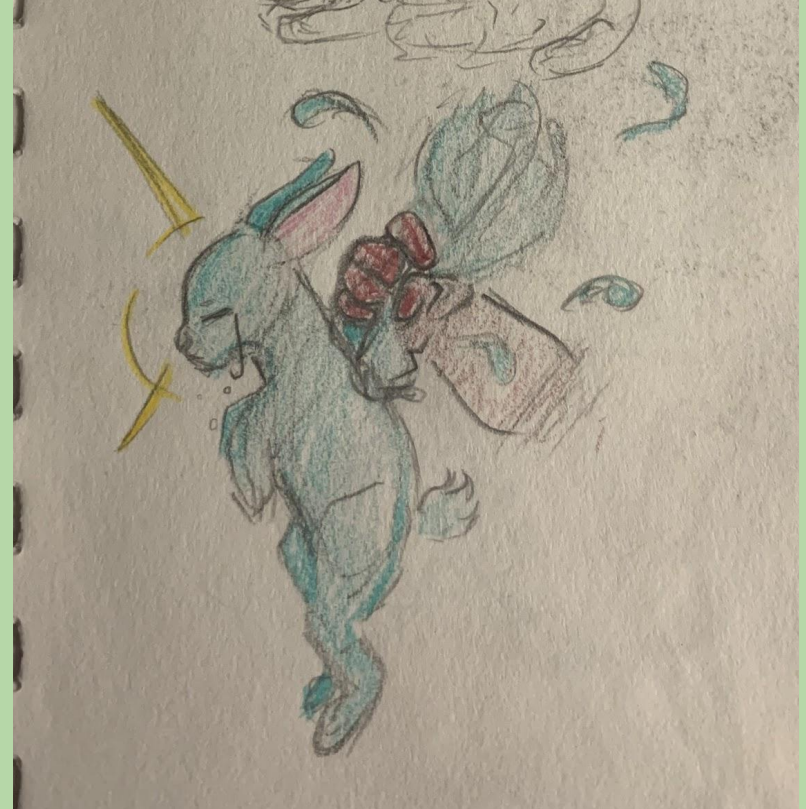

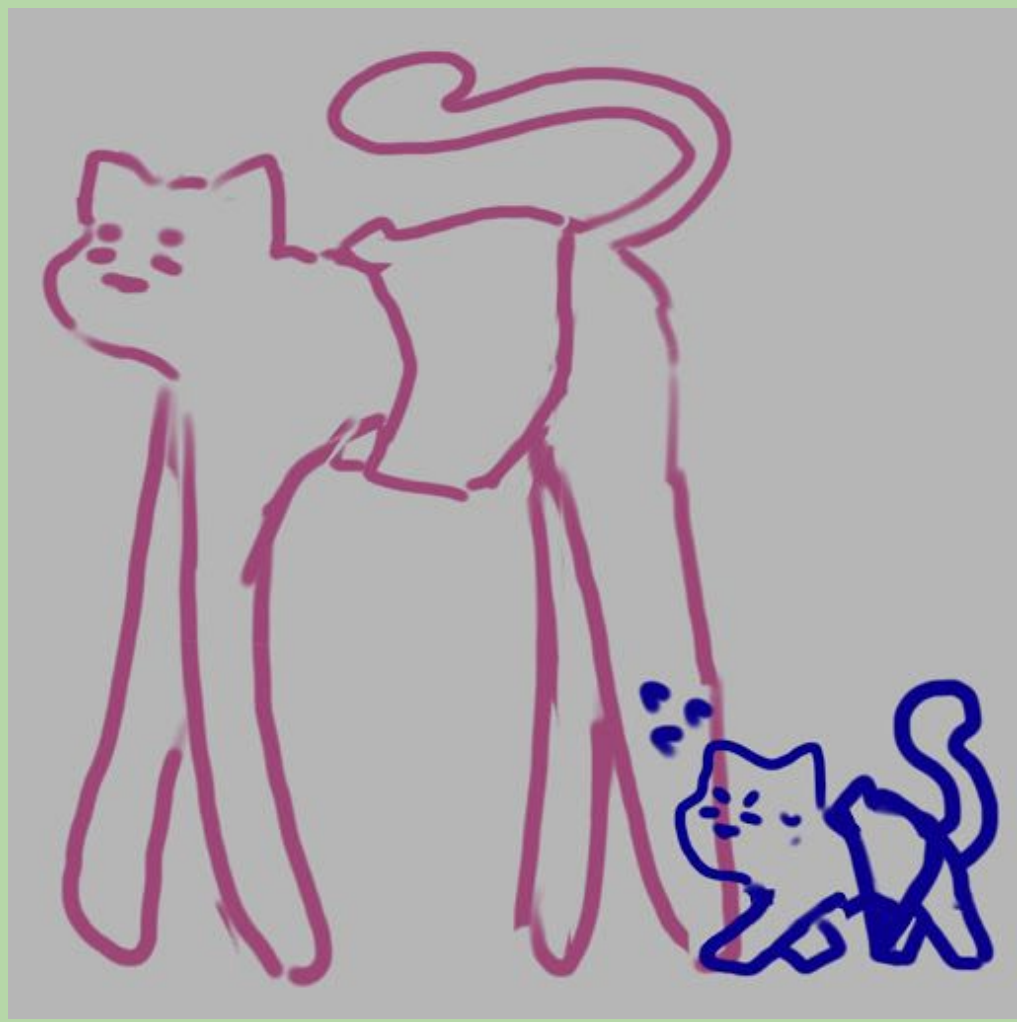

Extra Artworks





First set of the “Proud Dogs” collection!

Potential prints for this design:

- Pins/buttons/stickers/keychain
- Hats
- T-shirts/sweaters
- Masks (?)

Top left: Pansexual Pride Dog

Top right: Sapphic/wlw (women loving women) Pride Dog

Middle Left: Asexual Pride Dog

Middle right: Aromantic Pride Dog

Bottom left: Bisexual Pride Dog

Bottom right: mlm (men loving men) Pride Dog



Winged cow [looping animation]
(Made for Exhibition Slides | first variation unused)