THE WESTPORT - GREEK REVIVAL

53'-9" x 44'-0"

2,433 SF (+ OPT. 431 SF)

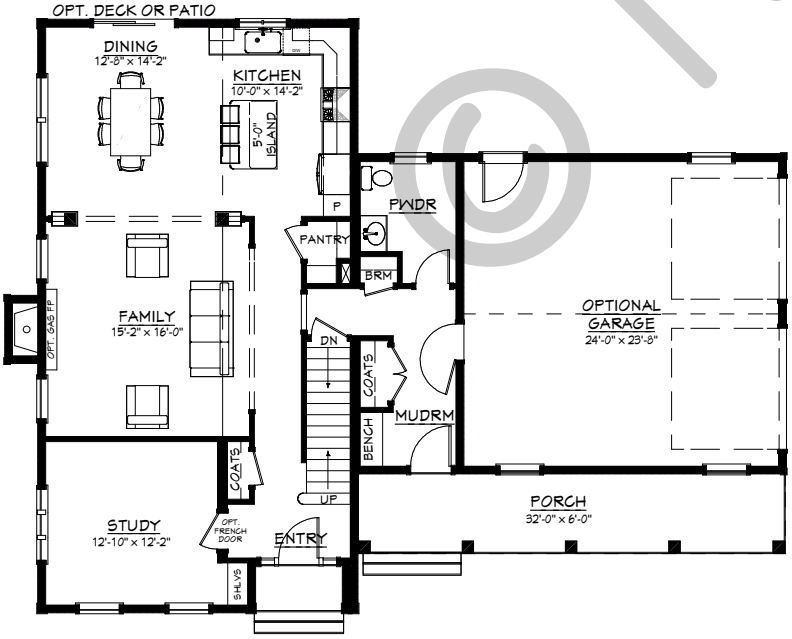

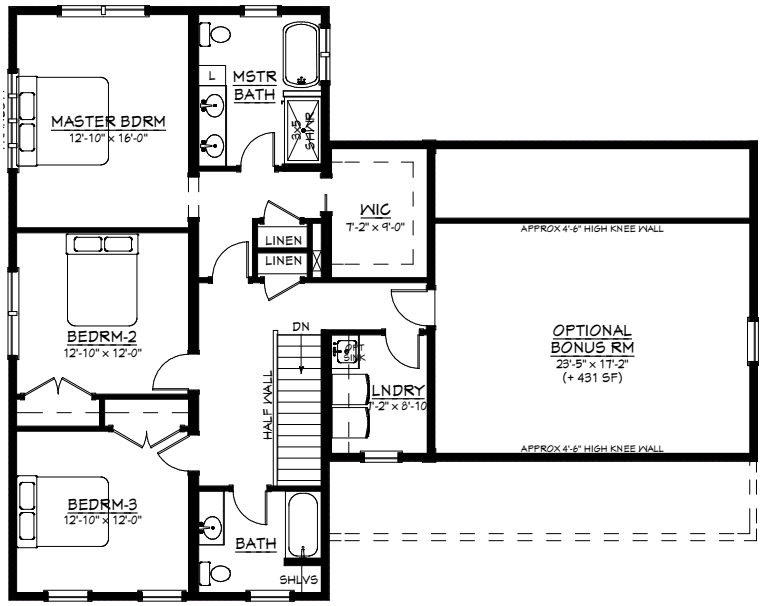

FIRST FLOOR

1,205 SF

SECOND FLOOR

1,228 SF +
OPT. 431 SF

© NHDC