

Sample Information		
Sample Identification	Therapy	
Laboratory Number	1910234-06	
Batch Number	1	
Matrix	Flower	
Cannabinoid (HPLC)	%	mg/g
Compound		
THCA	0.51	5.1
delta 9-THC	ND	ND
delta 8-THC	ND	ND
THCV	ND	ND
CBD	14.18	141.8
CBD-V	0.32	3.2
CBN	ND	ND
CBG	ND	ND
CBC	ND	ND
Cannabinoids Total		
Max Active THC	0.45	4.45
Max Active CBD	12.72	127.23
T.Active Cannabinoids	0.32	3.23
Total Cannabinoids	15.00	150.00
Max Active Ratios		
28.61 : 1 CBD to THC		
0.03 :1 THC to CBD		

RS (GCMS-MS)	ppm	RL
Compound		
Acetone	NT	NT
Acetonitrile	NT	NT
Benzene	NT	NT
n-Butane	NT	NT
Carbon Tetrachloride	NT	NT
Chloroform	NT	NT
1,2-Dichloroethane	NT	NT
Ethanol	NT	NT
Ethyl acetate	NT	NT
Ethylene oxide	NT	NT
n-Heptane	NT	NT
n-Hexane	NT	NT
iso-Butane	NT	NT
iso-Pentane	NT	NT
Methylene Chloride	NT	NT
n-Pentane	NT	NT
Propane	NT	NT
2-Propanol (IPA)	NT	NT
Tetrahydrofuran	NT	NT
Toluene	NT	NT
Trichloroethane	NT	NT
o-xylene	NT	NT
Xylenes (m,p)	NT	NT

Terpenes (HPLC)	%	mg/g
Compound		
alpha-Bisabolol	0.14	1.4
(-)-Borneol and (+)-Borneol	ND	ND
Camphene	ND	ND
Camphor	ND	ND
beta-Caryophyllene	ND	ND
trans-Caryophyllene	0.17	1.7
Caryophyllene Oxide	ND	ND
alpha-Cedrene	0.04	0.4
Cedrol	ND	ND
Endo-fenchyl Alcohol	ND	ND
Eucalyptol	ND	ND
Fenchone	ND	ND
Geraniol	ND	ND
Geranyl acetate	ND	ND
Guaiol	ND	ND
Hexahydrothymol	ND	ND
alpha-Humulene	0.08	0.8
Isoborneol	ND	ND
Isopulegol	ND	ND
Limonene	0.06	0.6
Linalool	ND	ND
p-Mentha-1,5-diene	ND	ND
beta-Myrcene	0.03	0.3
trans-Nerolidol	ND	ND
Ocimene Isomer 1	ND	ND
alpha-Pinene	0.10	1
beta-Pinene	0.56	5.6
Pulegone	ND	ND
Sabinene	ND	ND
Sabinene Hydrate	ND	ND
gamma-Terpinene	ND	ND
alpha-Terpinene	ND	ND
alpha-Terpineol	0.02	0.2
3-Carene	ND	ND
Ocimene Isomer 2	0.09	0.9
gamma-Terpineol	ND	ND
Terpinolene	ND	ND
Valencene	ND	ND
Nerol	ND	ND
cis-Nerolidol	ND	ND
Total Terpenes	1.30	0.00

Cannabinoid (%)

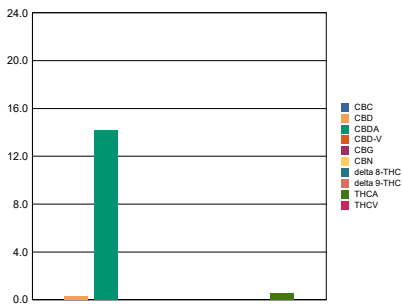

Sample Image



Terpenes (%)

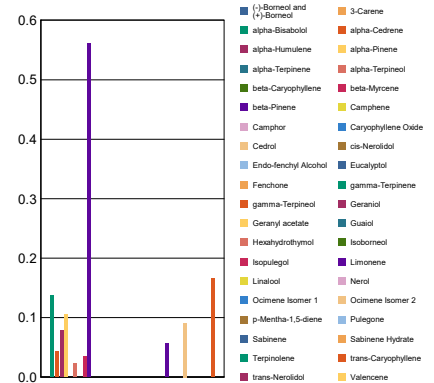

Metals	ppm	RL
Compound		
Arsenic	NT	NT
Cadmium	NT	NT
Mercury	NT	NT
Lead	NT	NT
Percent Moisture		
NT %		
Water Activity		
NT		

RL = Reporting Limit
 NA = Not Applicable
 NT = Not Tested
 ND = Non Detected



Sample Information			RS (GCMS-MS)	ppm	RL	Terpenes (HPLC)	%	mg/g
Sample Identification	Greenhouse Flower		Compound			Compound		
Laboratory Number	1910234-02		Acetone	NT	NT	alpha-Bisabolol	NT	NT
Batch Number			Acetonitrile	NT	NT	(-)-Borneol and (+)-Borneol	NT	NT
Matrix	Flower		Benzene	NT	NT	Camphene	NT	NT
Cannabinoid (HPLC)			n-Butane	NT	NT	Camphor	NT	NT
Compound	%	mg/g	Carbon Tetrachloride	NT	NT	beta-Caryophyllene	NT	NT
THCA	NT	NT	Chloroform	NT	NT	trans-Caryophyllene	NT	NT
delta 9-THC	NT	NT	1,2-Dichloroethane	NT	NT	Caryophyllene Oxide	NT	NT
delta 8-THC	NT	NT	Ethanol	NT	NT	alpha-Cedrene	NT	NT
CBGA	NT	NT	Ethyl acetate	NT	NT	Cedrol	NT	NT
THCV	NT	NT	Ethylene oxide	NT	NT	Endo-fenchyl Alcohol	NT	NT
CBDA	NT	NT	n-Heptane	NT	NT	Eucalyptol	NT	NT
CBD	NT	NT	n-Hexane	NT	NT	Fenchone	NT	NT
CBD-V	NT	NT	iso-Butane	NT	NT	Geraniol	NT	NT
CBN	NT	NT	iso-Pentane	NT	NT	Geranyl acetate	NT	NT
CBG	NT	NT	Methylene Chloride	NT	NT	Guaiol	NT	NT
CBC	NT	NT	n-Pentane	NT	NT	Hexahydrothymol	NT	NT
Cannabinoids Total			Propane	NT	NT	alpha-Humulene	NT	NT
Max Active THC	0.00	0.00	2-Propanol (IPA)	NT	NT	Isoborneol	NT	NT
Max Active CBD	0.00	0.00	Tetrahydrofuran	NT	NT	Isopulegol	NT	NT
T.Active Cannabinoids			Toluene	NT	NT	Limonene	NT	NT
Total Cannabinoids			Trichloroethene	NT	NT	Linalool	NT	NT
			o-xylene	NT	NT	p-Mentha-1,5-diene	NT	NT
			Xylenes (m,p)	NT	NT	beta-Myrcene	NT	NT
						trans-Nerolidol	NT	NT
						Ocimene Isomer 1	NT	NT
						alpha-Pinene	NT	NT
						beta-Pinene	NT	NT
						Pulegone	NT	NT
						Sabinene	NT	NT
						Sabinene Hydrate	NT	NT
						gamma-Terpinene	NT	NT
						alpha-Terpinene	NT	NT
						alpha-Terpineol	NT	NT
						3-Carene	NT	NT
						Ocimene Isomer 2	NT	NT
						gamma-Terpineol	NT	NT
						Terpinolene	NT	NT
						Valencene	NT	NT
						Nerol	NT	NT
						cis-Nerolidol	NT	NT
						Total Terpenes	NT	NT

Sample Image

Metals	ppm	RL
Compound		
Arsenic	0.043	0.002
Cadmium	0.016	0.004
Mercury	ND	0.013
Lead	0.011	0.009
Percent Moisture		
NT %		
Water Activity		
NT		

RL = Reporting Limit
 NA = Not Applicable
 NT = Not Tested
 ND = Non Detected



Sample Information

Sample Identification
Laboratory Number
Batch Number
Matrix

Greenhouse Flower
1910234-02
Flower

RL = Reporting Limit
NA = Not Applicable
NT = Not Tested
ND = Non Detected

Pesticides (LC-MS TQ)	ppm	RL	Pesticides (LC-MS TQ)	ppm	RL
Compound			Compound		
Abamectin	ND	0.014	Acephate	ND	0.008
Acequinocyl	ND	0.040	Acetamiprid	ND	0.004
Aldicarb	ND	0.008	Azoxystrobin	ND	0.004
Bifenazate	ND	0.004	Bifenthrin	ND	0.004
Boscalid	ND	0.008	Carbaryl	ND	0.004
Carbofuran	ND	0.004	Chlorantraniliprole	ND	0.004
Chlorfenapyr	ND	0.020	Chlorpyrifos	ND	0.004
Clofentezine	ND	0.004	Cyfluthrin	ND	0.020
Cypermethrin	ND	0.020	Daminozide	ND	0.020
DDVP (Dichlorvos)	ND	0.002	Diazinon	ND	0.004
Dimethoate	ND	0.004	Ethoprophos	ND	0.004
Etofenprox	ND	0.008	Etoxazole	ND	0.002
Fenoxycarb	ND	0.004	Fenpyroximate	ND	0.008
Fipronil	ND	0.008	Flonicamid	ND	0.020
Fludioxonil	ND	0.008	Hexythiazox	ND	0.020
Imazalil	ND	0.008	Imidacloprid	ND	0.004
Kresoxim-methyl	ND	0.008	Malathion	ND	0.010
Metalaxyl	ND	0.004	Methiocarb	ND	0.004
Methomyl	ND	0.008	Parathion_methyl	ND	0.020
MGK-264	ND	0.004	Myclobutanil	ND	0.008
Naled	ND	0.010	Oxamyl	ND	0.020
Paclobutrazol	ND	0.008	Permethrins	ND	0.008
Phosmet	ND	0.004	Piperonyl butoxide	ND	0.040
Prallethrin	ND	0.004	Propiconazole	ND	0.008
Propoxure	ND	0.004	Pyrethrins	ND	0.100
Pyridaben	ND	0.004	Spinosad	ND	0.012
Spiromesifen	ND	0.006	Spirotetramat	ND	0.004
Spiroxamine	ND	0.008	Tebuconazole	ND	0.002
Thiacloprid	ND	0.004	Thiamethoxam	ND	0.004
Trifloxystrobin	ND	0.004			



Sample Information

Sample Identification	Greenhouse Flower
Laboratory Number	1910234-02
Batch Number	
Matrix	Flower

RL = Reporting Limit
 NA = Not Applicable
 NT = Not Tested
 ND = Non Detected

Microbials	Results	RL	Units
Compound			
Total Coliform	ND	10.0	cfu/g
E. coli	ND	10.0	cfu/g
Yeast	ND	10.0	cfu/g
Mold	120000	10.0	cfu/g
Aerobic Bacteria	400000	10.0	cfu/g
Enterobacteria	300	10.0	cfu/g