

Volume 34, Issue 5

May 2016



MA OFFICERS:

CHRIS MCINTOSH, Pres.
chrismcintosh56@rocketmail.com
702-217-9611

JEANNINE TIERI, Treasurer
abundantnrg@gmail.com
520-730-2852

SANDIE BELL, Secretary
sandiebell416@gmail.com
704-664-5694

PUBLIC RELATIONS

ELLEN PATTERSON,
pattfinanep@gmail.com

704-663-0189

EDITOR / WEBMASTER:

BRUNA COVELESKI
bruna@roadrunner.com
704-873-6048

IMPORTANT DATES

- **Exhibit Reception:** Fri.
5/13/16 from 6-8pm
- **Board Meeting:** Tues, May 17 @
6pm. All members welcome to
attend.
- **Regular Meeting:** Sun.
5/15/16 @ 2pm
- **Submission Deadline : for May**
PP 5/25/16

103 West Center Avenue
Mooresville, NC 28115
704-663-6661
www.MAGart.org

Regular Hours

CLOSED: Sun & Mon

Tues-Fri: 12 - 4

Sat: 10 - 2



MOORESVILE ARTS

PALETTE PATTERN

May Demo

Jamie Franki



Mooresville Arts May 15th 2pm Art Demo features a presentation by Jamie Franki. Mr. Franki is an Associate Professor of Art / Assistant Dean at UNC Charlotte and a designer of coins and medals.

His most well-known achievement was his design for the U.S. bison nickel. It was cast 936 million times by the U.S. Mint. Another was the U.S. Olympic Committee selection of his design for the Order of Ikkos medallion, created for winning athletes to present to the coach of their choice. This event is open to the public and there is no charge.

May Exhibit

38th Annual Spring ArtFest



SPONSORS: Proudly sponsored by

Mooresville Arts, Speedball Art Products Company, Lake Norman Realty Inc., Four Corners Framing Gallery.

SHOW DATES: May 3rd through Thursday, May 26th, 2016.

JUDGE: Jamie Franki

AWARD CEREMONY & RECEPTION: Friday 5/13/16 from 6—8 pm.

REMOVAL DAYS: Friday, May 27, 2016 from 12-4pm and Saturday, May 28, 2016 from 10am-2pm.

BOS 2015 "Murray's Mill" Gail Black



DOWNTOWN MOORESVILLE ART WALK 5/13/16 IS LOOKING FOR ARTISTS WHO WOULD LIKE
A ONE NIGHT ART DISPLAY AT A LOCAL MERCHANT.

CONTACT SANDIE BELL SANDIEBELL416@GMAIL.COM

2016 Gallery-at-a-Glance

January	Annual Winter Juried Exhibit
February	Continuation of Winter Juried Exhibit
March	Youth Art Show
April	Daveste Artists Group Exhibit; Open Studio Group Exhibit; Life Drawing Group Exhibit
May	Annual SpringFest Judged Show
June	Featured Artist Liz Rosier; Featured Artist Gail Black; Featured Artist Linda Fossum
July	Annual Photography Exhibit
August	Featured Artist Marcia Pinyan; Women Painting Women Group Exhibit; Small Works Group Show
September	Featured Artist Anne Harkness; Golden Boys Photography Group Exhibit; Featured Artist Christopher McIntosh
October	Annual Artoberfest Judged Show
November	American Watercolor Society's Traveling Exhibit
December	Continuation of American Watercolor Society's Traveling Exhibit

2016 Standing Committees

ARTOBERFEST:	Mary Crow	t_crow@bellsouth.net
AWS TRAVELING EXHIBIT:	Ellen Patterson	pattfinanep@gmail.com
BUILDING/GROUNDS:	Chris McIntosh	chrismcintosh56@rocketmail.com
DEMOS/PROGRAMS:	Stephanie Gainer	gainer.stephanie@gmail.com
DOCENTS/VOLUNTEERS:	Kay Storck	2kaystorck@gmail.com
EDUCATION:	Shelly Zulli	s_zulli55@yahoo.com
GALLERY:	Jessica DeHart	jadehart7@gmail.com
GIFT SHOP:	Linda Fossum	linda@watercolorsbylinda.com
HOSPITALITY	Linda Reville (Shelly & Stephanie)	lreville@windstream.net
MEMBERSHIP:	Linda Reville	lreville@windstream.net
NEWSLETTER EDITOR:	Bruna Coveleski	bruna@roadrunner.com
PHOTOGRAPHY SHOW:	Jeannine Tieri	abundantnrg@gmail.com
PUBLIC RELATIONS:	Ellen Patterson	pattfinanep@gmail.com
SMALL WORKS SHOW:	Alice Holleman	aliceillustrates@gmail.com
SPRING ARTFEST:	Shelly Zulli	s_zulli55@yahoo.com
TRACKSIDE POTTERY SHOW	Stephanie Gainer	gainer.stephanie@gmail.com
WEBMASTER:	Bruna Coveleski	bruna@roadrunner.com
WINTER JURIED EXHIBIT:	Jessica DeHart	jadehart7@gmail.com
WOMEN PAINTING WOMEN:	Barbara Earnshaw	bobbvearn@windstream.net
Co-Chair:	Sandie Bell	sandiebell416@gmail.com
YOUTH ART SHOW:	Shelly Zulli	s_zulli55@yahoo.com

*Our heartfelt thanks to all the volunteers for their generous spirit!
All open slots have been filled.
These volunteers are making it all happen here at Mooresville Arts!!*

Calls & Opportunities

CALL FOR ARTISTS: Mooresville Arts Announces Its 12th Annual Judged Photography Show & Competition

Intake dates: Fri, June 24 (12-4pm) and Sat, June 25 (10am-2pm) [PROSPECTUS](#)



CALL FOR ARTISTS: Plans are in progress for the **2016 Lakeside Artists Tour** October 28, 29 and 30. The website and prospectus are being set up and will soon be available at <http://www.LKNStudios.com>. We hope you will consider joining with a group of your fellow artists for a fun and profitable show. Please feel free to share this information with other artists

OPPORTUNITY: MA is planning to resume the downtown Mooresville Art Walks, beginning in May, on the second Fridays of the month. We offer to supply artists to show (and sell) their work at participating businesses. If you would like to participate please contact Alice at the Depot (704-663-6661) or e-mail Sandie Bell at sandiebell416@gmail.com

CALL FOR ARTISTS: All western region members of the WCS of North Carolina who have previously been accepted in the WSNC Annual Exhibit are invited to display their work from May 27-June 27, 2016. Contact JoAnn Pippin, Western Region Director, rj2pippin@me.com. The deadline is May 15. [Get form here](#)

CALL FOR ARTISTS: Jerry's Artarama contests. [Go to Jerry's site for all](#)



[contests](#)

MA Member News

► May's Website Member Artist of the Month: **Betty Morgan**

► **Theresa Leatherwood** (retired potter) has pottery equipment, chemicals and kilns for sale. Call: 336-906-2543 or email: mikethersalwood@gmail.com

► MA has fallen behind in **collecting dues**. All individual members will now have a renewal date of April 30th. The board approved dues for the coming year to be \$45. Those who joined earlier in 2016 will be paid up until next April 30. Those who are in arrears overdue will not be charged prorated dues and will also be paid up until next April. You can pay your dues when you enter the Spring Artfest or pay by check, credit card or Paypal.

► **SATURDAY, MAY 14th 9am-5p** Race City Festival. Outdoor Street Fair Presented by the Mooresville-South Iredell Chamber of Commerce.

DO YOU HAVE NEWS YOU'D LIKE TO SHARE WITH YOUR FELLOW MEMBERS? WE'D LOVE TO HEAR IT!

EMAIL INFO TO BRUNA@ROADRUNNER.COM

Demo Schedule 2016

- Jun 12 - **Alice Holleman**. Illustrator ink wash/marker demo
- Jul 10 - **Sydney Sogul**. Fiber/Weaving
- August- NO PROGRAM
- Sept 11 - **Stephanie Gainer**. Demo Studio Artist
- Sept 25 - **Ceramics Paintbrush**
Chopstick holder (2 part demo) make on the 11th and glaze on the 25th. Pieces to be donated to MA or purchased by participant for \$5
- Oct 9 - **Shelli Zulli**. Hands On Studio Owner/ artist/ teacher. Paper sculpting
- Nov.13- **Gabreille**. Demo
- Dec NO PROGRAM

► Mooresville Arts Open Studio Class spontaneously decided to have a picnic! They thank everyone who brought the wonderful food, and especially to Nell Landers for providing the splendid venue.



WPW 2016



Women Paint Women Co-Chairs Sandie Bell and Barbara Earnshaw have announced the theme of this year's Women Paint Women show. It will be "Women in the Arts". This includes all of the "arts" and can be interpreted however the artist decides. The show will be in August, and all female members of Mooresville Arts are eligible. Entry forms will be available closer to August.

Mooresville Arts Gift Shop Update

In addition to the great artwork provided by our members, the MA Gift Shop will be introducing Historic Mooresville Arts Depot branded items during the May Spring Artfest reception Friday, May 13. Canvas tote bags and mugs with a brand-new image of the MA Depot will be for sale during the reception and in the gift shop after that. The tote bags and mugs are a wonderful celebration of the fantastic location that acts as home for the Mooresville Arts community. The image is a silhouette of the depot designed by Alice Holleman.

The canvas bags will be on sale for \$12.50 each. Anyone purchasing a gift shop item for \$20 or more will have the option to add a MA canvas tote bag to carry their purchase home for only \$10.



The mugs will be on sale for \$10 each. They are microwave and dishwasher safe. All profits from the bags go to Mooresville Arts.

Be one of the first to purchase your own Mooresville Arts keepsake.

Linda Fossum 704-704-663-6661
linda@watercolorsbylinda.com

[Updated PROSPECTUS](#)
[INVENTORY SHEETS](#)
[BUSINESS CARDS & TAGS](#)

Mooreville Arts Class Schedule

May Classes

2016

MONDAY	TUESDAY	WEDNESDAY	THURSDAY	FRIDAY	SATURDAY	SUNDAY
2	3	4	5	6	7	8
Multi-Media Setzer 10-12:30 Teen class 4-6pm	Multi-media Setzer-10-12:30 Watercolor Frank S 1-2:30 Kid's Class 4 4-5:30 pm	Watercolor Workshop 9-12pm Open Studio 1-4pm Kid's Class 4-6pm	PAINTING With Mary Crow 1-3:30 Teen Class 4-6pm		FIGURE DRAWING 9-12PM	GALLERY CLOSED
9	10	11	12	13	14	15
Multi-Media-Setzer 10-12:30 Teen class 4-6pm	Multi-media Setzer-10-:30 Watercolor Frank S 1-2:30 Kid's Class 4 4-5:30 pm	WC Workshop 9-12pm Open Studio 1 Kid's Class 4-6pm MINIATURE GROUP 7:30	PAINTING With Mary Crow 1-3:3 Teen Class 4-6pm	Spring Artfest GALLERY RECEPTION 6-8PM	FIGURE DRAWING 9-12PM Race City Day 12pm	DEMO 2PM Jamie Frankie
16	17	18	19	20	21	22
Multi Media-Setzer 10-12:30 Art Club 11am Teen class 4-6pm	Multi-media Setzer-10-12:30 Watercolor Frank S 1-2:30 Kid's Class 4-5:30 pm	Watercolor Work-shop 9-12pm Open Studio 1-4pm Kid's Class 4-6pm	PAINTING Mary Crow 1-3:30 Teen Class 4-6pm ART FORUM 7PM		FIGURE DRAWING 9-12PM	GALLERY CLOSED
23	24	25	26	27	28	29
Multi-Media-Setzer 10-12:30 Teen class 4-6pm	Multi-media Setzer-10-12:30 Watercolor Frank S 1-2:30 Kid's Class 4-5:30 pm	Watercolor Work-shop 9-12pm Open Studio 1-4pm Kid's Class 4-6pm	PAINTING Mary Crow 1-3:30 Teen Class 4-6pm			GALLERY CLOSED
30	31					
Memorial Day Multi-Media-Setzer 10-12:30 No Teen class	Multi-media Setzer-10-12:30 Watercolor Frank S 1-2:30 Kid's Class 4-5:30 pm					

Life Drawing Class

new

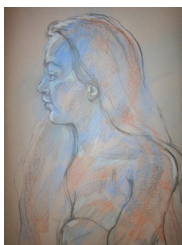

Mooresville Arts will now host its life drawing group on the 1st, 2nd and 3rd Saturday of each month at the Depot, from 9am-12pm (unless otherwise noted)

The fee is \$15 and all levels of artists are welcome; there is no instruction. Painting, drawing and sculpting are encouraged.

Drawing by Ellen Sutherland

Sculpture by Sue Edwards



Painting Class—Mary Crow

new

Oils or Acrylic on canvas BEGINNERS TO ADVANCED

THURSDAYS 1:00 TO 3:30 PM

STARTING APRIL 7

Monthly - \$100.00



INSTRUCTOR: Mary Crow has a B.F.A. in Painting and Printmaking from West Virginia University and foundation year studies at Columbus College of Art and Design. After moving to the Charlotte area from Wilmington, NC, with her family, she discovered the PAPNC and Plein Air Buds groups. Working in oil and pastel onsite has been the inspiration for her colorful and energetic landscape paintings. She also has studied portraiture with leading portrait artists such as Wendy Corporale, Tom Edgerton, and Lisa Ober. Examples of Mary's paintings and commissions are at

www.marycrowportraits.blogspot.com

In Mary's classes you will experience traditional painting lessons starting with the basics of preparing the canvas to the finishing varnish and framing considerations. You will have lessons on composition and balance, drawing skills, brush selection and technique, color concepts, warm and cool colors, thirds rule, light and shadow, and many other elements of art. Each person

works from a photo of choice or a class still life. Have fun while learning how to take your artwork to a higher level of sophistication and beauty.

If you have any questions or need more info contact Mary via e-mail: t_crow@bellsouth.net

To register send your check of \$100.00 with your name, address, phone, and mail to:

Mary Crow

12013 Willingdon Rd.

Huntersville, NC 28078

DAVIDSON COLLEGE SCULPTURE TOUR

Lia Newman, art curator for Davidson College and Mooresville Arts have planned a tour for MA members on Tuesday, June 7 @10 a.m. We will meet at the Belk Visual Arts Center in Davison. We'll do a walking tour of the statues starting with the Rodin. This part of the tour will take about an hour. For those having walking problems a golf cart can be arranged. We will then tour the art collection in the basement of the arts center. There is at least one Rembrandt and 3200 art works. A "Dutch treat" fun lunch at a Davidson restaurant will follow the tours.

We have a signup sheet at the Depot. 10-20 people and a wait list.

Parking for the tour is at the rear of the Belk building. We would meet in the atrium. There is no charge for the tour.

Ellen Patterson

704-663-0189 home

704-677-4284 cell

pattfinanep@gmail.com

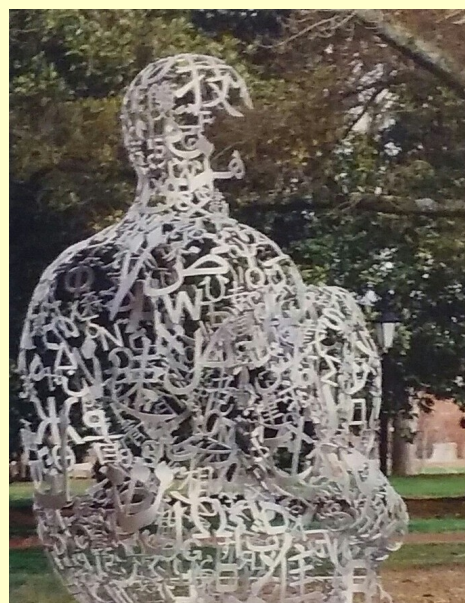

Art Classes at the Depot

Please directly contact the Instructors for class information and enrollment.

(numbers and e-mail addresses are listed)

For other class information contact the Education Chair: Shelly Zulli

Shelly@HandsOnArtsStudio.com

Ongoing Classes for Adults



MULTI MEDIA CLASS (Ongoing)

INSTRUCTOR: **MARY SETZER** (704-892-5624), msetzr@bellsouth.net

DESCRIPTION: All levels. Study will emphasize working with various materials, paint, pastel, papers, colored pencil, collage, etc. Students will bring own supplies

DAY & TIME: Mondays 10am—12:30pm

COST: Fee paid per class. Contact instructor for dates & pricing.

Register at first class attended.



GROUP ART FORUM

INSTRUCTOR: **JOHN TRIOLO** (704-896-5263), jtriolo@mi-connection.com

DESCRIPTION: An opportunity for artists, sculptors, photographers and other artists to bring in completed works of art and get the benefit of helpful critique. Artists are asked to do an assignment each month to be analyzed in the following month's forum. Or artists may choose to bring in work that meets an assignment of their own or even an old piece. The aim of the forum is to make each participant a better artist. John Triolo leads the discussion and keeps it a freewheeling open dialog among artists.

DAY & TIME: 3rd Monday, 11-12:30

COST: No cost



MULTI MEDIA CLASS (Ongoing)

INSTRUCTOR: **MARY SETZER** (704-892-5624), msetzr@bellsouth.net

DESCRIPTION: Mixed media class for all levels. Study will emphasize working with various materials, paint, pastel, papers, colored pencil, collage, etc.

DAY & TIME: Tuesday, 10:00-12:30 am. Registration at first session attended.

COST: Fee paid per class. Contact instructor for pricing



WATERCOLOR (Ongoing)

INSTRUCTOR: **FRANK SAUNDERS** (704 636-6685)

DESCRIPTION: Watercolor class for all levels. Study will emphasize individual instruction. Students may work from photographs, sketches, etc. that include landscapes, seascapes, still life, portraits, animals, etc.

SUPPLY LIST: Bring watercolor paper, watercolor paints, brushes, photographs, resource material, sketches and additional supplies.

DAY & TIME: Tuesday 1:00 – 2:30pm

COST: Fee paid per class. Contact instructor for dates & pricing.

Art Classes at the Depot...continued



OPEN STUDIO

Wednesday afternoons with **fellow artists**

DESCRIPTION: Adults, all levels. No instructor. This is a time for members to come and work on their art in the studio space at the gallery. Bring your own supplies and share the afternoon.

DAY & TIME: Wednesday: 12:00 – 4:00

COST: No Cost

MA ART FORUM

INSTRUCTOR: **JOHN TRIOLO** (704-896-5263), jtriole@mi-connection.com

DESCRIPTION: Art Forum is an opportunity for artists, sculptors, photographers and other artists to bring in completed works of art and get the benefit of helpful critique. Artists are asked to do an assignment each month to be analyzed in the following month's forum. Or artists may choose to bring in work that meets an assignment of their own or even an old piece. The aim of the forum is to make each participant a better artist. John Triolo leads the discussion and keeps it a freewheeling open dialog among artists.

DAY & TIME: Every 3rd Thursday at 7:00

COST: No cost



LIVE MODEL DRAWING

Second Saturday morning Contacts: **Jessica DeHart** jadehart7@gmail.com

DESCRIPTION: All levels No instructor. This is a time to work participate with other adults and participate in a figure drawing class; an invaluable experience to draw and study from a live model. NOTE: nude models most sittings.

SUPPLIES: Bring your own supplies. Some easels are available.

DAY & TIME: Ongoing class. Second Saturday of each month. 9:00am – 12:00pm

Contact Jessica for dates & pricing



MINIATURE GROUP

INSTRUCTOR: **RACHEL BONNEY** (704 663 4692) rabonney@windstream.net

DESCRIPTION: Adults all levels. No instructor. This is a time for those that are interested in creating miniature art works to create, discuss and exchange ideas. Come and join fellow artists. Bring your own supplies and works to critique.

DAY & TIME: Every 3rd Wednesday at 7:30

COST: No Cost

Miniature

Miniature

Miniature

Miniature

GREG

REEP

ARTISTIC WATERCOLOR CLASS

INSTRUCTOR: **GREG REEP** (607-725-1022 gregoryreep@icloud.com)

6 sessions \$100

Wednesdays 9-12pm

April 20-May 25

Call instructor for more information

or Barbara Schnaidt 516-754-3530 bschnaidt@cs.com



This program received support from the North Carolina Arts Council, an agency funded by the State of North Carolina and the National Endowment for the Arts, through the Iredell Arts Council.

Art Classes at the Depot...continued

ART LESSONS FOR CHILDREN



CHILDREN'S ART CLASSES

INSTRUCTOR: SHELLEY ZULLI . shelly@HandsOnArtsStudio.com Contact Shelly for availability.

Classes begin the week of **August 31st and continue through** **June 2016.**

\$70/month + \$20 Supply fee: (Sept, Dec, April) **\$60/yr Mooresville Arts Family Membership**

Visit www.MagArt.org to download application for membership

\$85/ month + \$20 Supply fee: (Sept, Dec, April) Without Membership

(Supply fee is upon registration, then, Sept, Dec, and April and Summer)

Monday	4-6 PM	Ages 11-18 years	Independent Project Class
Tuesday	4-5:30 PM	Ages 5-8 years	Art Class
Wednesday	4-6 PM	Ages 8-11 years	Independent Project Class
Thursday	4-6 PM	Ages 11-18 years	Independent Project Class



Hands-On Arts Studio

By Shelly Zulli

Summer Afternoon Art Classes 2016

At

The Mooresville Arts Depot

103 West Center Ave, Mooresville, NC 28117 704-663-6661 www.MagArt.org

Shelly@HandsOnArtsStudio.com www.HandsOnArtsStudio.com

6 classes : **\$140 non-members**

\$118 Mooresville Arts Family Members (\$60 /year)

[ALL SUPPLIES ARE INCLUDED](#)

If you are vacationing this Summer: MONDAY, WEDNESDAY AND THURS independent class students can attend 1 to 3 classes per week, totaling the 6 classes, as long as there is space available. Otherwise, classes are once a week for 6 weeks.

Mondays	4-6 PM	Ages 11-18 years	July 11,18,25 Aug 1,8,15 Independent Project class (includes all supplies)
Tuesday (ONCE A WEEK ONLY)	4-5:30 PM	Ages 5-8 years	July 12,19,26 Aug 2,9,16 Project class (includes all supplies)
Wed	4-6 PM	Ages 9-12 years	July 13,20,27 Aug 3,10,17 Independent Project class (includes all supplies)
Thurs	4-6 PM	Ages 11-18 years	July 14,21,27 Aug 4,11,18 Independent Project Class (includes all supplies)

Mooresville Arts Summer Camp 2016

The Mooresville Arts

2016 SUMMER ART CAMPS SCHEDULE

103 West Center Ave, Mooresville NC 28115 704-663-6661 www.MagArt.org

Contact Shelly@HandsOnArtsStudio.com for more information

- | | | |
|-------------------------------------------------------------------------------------------------------------------------------------------------------------------------------------------------------------------------------------------------------------------------------------------------------------------------------------------------------------------------------------------------------------------------------------|------------------------------------------------------------------------------------------------------------------------------------------------------------------------------------------------------------------------------------------------------------------------------------------------------------------------------------------------------------------------|--------------------------------------------------------------------------------------------------------------------------------------------------------------------------------------------------------------------------------------------------------------------------------------------|
| <p>1</p> <p>JUNE 13-17
9-12PM
Ages 6-12 years
ALL ABOUT DRAWING
"Fairy Tales"</p> <p><i>"Fairy Tales can come true, they can happen to you, if you only have ART"</i></p> <p>Student artists will use the basic Elements of Art, experimenting with various drawing techniques and tools to create a variety of fantasy characters from Disney to mystical creatures.</p> | <p>2</p> <p>June 20-24
9-12PM
Ages 6-12 years
Exploring Painting
"Famous Artists"</p> <p>Student artists will explore painting mediums and techniques in watercolor, acrylic, tempera, and oil pastel. Young artists will time travel through history trying their hand at the styles of famous artists.</p> | <p>3</p> <p>June 27-July 1
9-12PM
Ages 6-12 years
"Down the Rabbit Hole"</p> <p>Student artists will explore the art of fantasy illustration with Alice, using mediums of ink graphite and watercolor.</p> |
| <p>4</p> <p>July 11-15
9-12PM
Ages 6-12 years
ALL THINGS CLAY</p> <p>Student artists will explore the fun techniques of working with various types of clay, creating unique 3D art!</p> | <p>5</p> <p>July 18-22
9-12pm
Ages 6-12 years
The Pagemasters of Art</p> <p>Student artists will explore the styles and techniques of story book illustrators of popular children's books, bringing the story to life through art, using the mediums of drawing, painting, and collage.</p> | <p>6</p> <p>July 25-29
9-12PM
Ages 6-12 years
Raiders of the Lost ART</p> <p>Student artists will trek across the globe exploring arts and crafts from around the world using multi-mediums creating 2D and 3D art of ancient cultures.</p> |

Weekly Art Camps
9am-12pm
Monday-Friday

All camps are priced:
\$150/non-members
\$125/ discount with
\$60/yr family membership
Make checks payable to: **Mooresville Arts**

Includes daily snack and all
Quality art supplies

IF YOU PREFER YOU CAN PAY WITH **PAYPAL** ONLINE - PAY ONLINE NOW



Enrich your child's experience this Summer with a fun, visual, and creative journey into the world of ART

Each Art Camp will stretch your child's imagination as they explore and interpret the elements of line, shape, texture, value, and color in their individual art compositions.

Each Art Camp will be age appropriate, using the finest student grade materials.

Each student artist will be encouraged to value one's uniqueness and individuality in a non-judgmental setting.