

Volume 34, Issue 10

October 2016



**MA OFFICERS:**

**CHRIS MCINTOSH, Pres.**  
[chrismcintosh56@rocketmail.com](mailto:chrismcintosh56@rocketmail.com)  
702-217-9611

**LINDA REVILLE, VP**  
[lreville@windstream.net](mailto:lreville@windstream.net)  
716-940-1704

**JEANNINE TIERI, Treasurer**  
[abundantnrg@gmail.com](mailto:abundantnrg@gmail.com)  
520-730-2852

**SANDIE BELL, Secretary**  
[sandiebell416@gmail.com](mailto:sandiebell416@gmail.com)  
704-664-5694

**PUBLIC RELATIONS**

**ELLEN PATTERSON,**  
[pattfinanep@gmail.com](mailto:pattfinanep@gmail.com)  
704-663-0189

**EDITOR / WEBMASTER:**

**BRUNA COVELESKI**  
[bruna@roadrunner.com](mailto:bruna@roadrunner.com)  
704-873-6048

**IMPORTANT DATES**

- **Exhibit Reception:** Fri.  
10/14/16 from 6-8pm
- **Board Meeting:** Tues, 10/18/16  
@ 6pm. All members welcome
- **Regular Meeting / Demo:**  
10/9/16
- **Submission Deadline:** for Oct.  
PP 10/25/16

103 West Center Avenue  
Mooresville, NC 28115  
704-663-6661  
[www.MAGart.org](http://www.MAGart.org)

**Regular Hours**

**CLOSED:** Sun & Mon  
Tues-Fri: 12 - 4  
Sat: 10 - 2



MOORESVILLE ARTS

# PALETTE PATTERN

## October Demo

## Shelly Zulli



The October meeting on Sunday, Oct 9 @ 2pm will feature a demo on Paper Sculpting by Shelly Zulli. Shelly is *Hands On Studio* Owner/artist/teacher. "Since I was a small child, and I could hold a crayon, I have always had my "hands on" creating one project or another. I was blessed to have parents that encouraged my love for the arts. When I was a young girl, they provided me with art lessons from a local artist. My passion grew from there. I studied Art in High School and graduated from Southampton College in NY with a degree in Art Education. I currently teach private children's art lessons. As well as a teacher, I am a portrait artist, a muralist, a decorative artist, and diversified in many art mediums

## October Exhibit

## Artoberfest 2016

**34th Annual Artoberfest**  
Oct 4 - Nov 3, 2016

INTAKE: Friday, September 30, (12-4pm) and Saturday, October 1, (10am-2pm)  
OPENING RECEPTION: Friday, October 14, 2016 from 6-8pm

Artoberfest Chairperson, Jessica DeHart : 704-830-8600 or [jadehart7@gmail.com](mailto:jadehart7@gmail.com)

SPONSORS: Mooresville Arts, Ellen Tate Realtors, Speedball, LAKE COUNTRY GALLERY



Judge: Lee Baumgarten

This year this popular judged show had 137 entries.

Show Judge Mr. Baumgarten was born in Charlotte NC-USA, He has lived and produced in Ohio, New York, West Virginia, Florida, South Carolina and North Carolina. His paintings, drawings and sculptures are included in corporate and private collections

nationwide.

**OPENING RECEPTION:**  
**Friday, October 14, 6-8pm.**  
**There is no charge and everyone is welcome to attend.**

**ART PICK-UP:** Fri, Nov 4, 12-4pm & Sat, Nov 5, 10am-2pm

### ANNUAL "GIVE THE GIFT OF ART" SALE!

Start preparing your original designed holiday and non-holiday gift items for the third annual Give the Gift of Art Holiday Sale. This fun event is returning this November and December. Intake: 12 PM - 4 PM Fri. 11/4/16 and 10 AM - 2 PM Sat. 11/5/16  
All the information you need to get your great artwork into the Give the Gift of Art Holiday Sale can be found in the prospectus and inventory sheet included here

**PROSPECTUS**

**INVENTORY FORMS**

## Upcoming Events



**2016 Holiday Card Contest**  
**VOTE NOW**

Choices are available to view on website now

- VOTING Deadline: October 15th
- MA members only
- Email the NUMBER of your choice to: [givethegiftofart@gmail.com](mailto:givethegiftofart@gmail.com)

Ten artists supplied great images for the 2016 Holiday Card Contest. The gift shop committee selected one image from each artist. Now it's time for you to vote for the image that will appear on all our MA "Give the Gift of Art Holiday Sale" advertising, newspaper articles, and posters. [View your choices here](#) To cast your vote, send an email to [GiveTheGiftOfArt@gmail.com](mailto:GiveTheGiftOfArt@gmail.com) with the subject line "2016 Holiday Card Contest" and the number of your choice. Voting is open to Mooresville Arts members only. Voting ends Saturday, October 15. Enjoy the great art and have fun.



**MONSTER MASH AT THE DEPOT**  
Costume Party Saturday October 29th from 7pm - 11pm

**COSTUME PRIZES • PHOTO BOOTH • RAFFLES**  
**MUSIC & DANCING BY LITTLE DREAMER PRODUCTIONS**

**\$30 IN ADVANCE**  Sponsored by Primal Brewery in Huntersville  
All profits generously donated to Mooresville Arts

First time event at the Depot! A Halloween Costume Party! Monster Mash!

**Date:** Saturday October 29th at the Depot from 7pm to 11pm

**Tickets:** \$30 in advance / \$35 at the door. Ticket includes Souvenir Glass w/2 generous pours of beer compliments of Primal Brewery, Dancing, Snacks, & Soft drinks.

Costume Prizes—Photo Booth—Raffles—Music & Dancing by Little Dreamer Productions For Tickets or more info call 704-663-6661. Sponsored by Primal Brewery in Huntersville. All profits are generously donated to MA



*Mooresville Arts 3rd Annual...*  
**Give the Gift of Art Sale**

November & December 2016  
Intake: Nov. 4, 12-4pm & Nov 5, 10am - 2pm  
Questions? email [MooresvilleArtsGiftShop@gmail.com](mailto:MooresvilleArtsGiftShop@gmail.com)

**ANNUAL "GIVE THE GIFT OF ART" SALE!**

Intake: 12 PM – 4 PM Fri. 11/4/16 and 10 AM – 2 PM Sat. 11/5/16

All the information you need to get your great artwork into the Holiday Sale can be found here [PROSPECTUS](#) [INVENTORY FORMS](#)

UPCOMING EVENTS CONTINUED ON PAGE 5

## Calls & Opportunities

### FIGURED OUT life drawing experience

When: October 22nd 10:00am-5:00pm  
Where: The Charlotte Art League  
1517 Camden Rd. Charlotte, NC 28203

Experience 6 hours of figure drawing! FIGURED OUT is a unique workshop that provides 6 live figure models to work from. Come and make some amazing art and get it all FIGURED OUT with us!!!

COST: \$80 full day

\$45 half day 10am-1pm or 2pm-5pm

REGISTER@

[www.figuredoutlifedraw.com](http://www.figuredoutlifedraw.com)

QUESTIONS? Email us at:

[figuredoutlifedraw@outlook.com](mailto:figuredoutlifedraw@outlook.com)

Call us at:

Jade 704-213-2706

Michele 704-905-1773

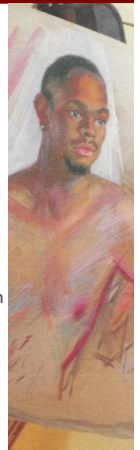

**CALL FOR ARTISTS:** Mint Hill Arts invites all area artists to participate in a plein air paint out, "*Capturing Mint Hill.*" The event will be held October 21-22 and will cover a number of interesting and historical sites in Mint Hill. At the close of the paint out there will be an awards ceremony and "wet paint sale." [Info Here](#)

**CALL FOR ARTISTS:** Charlotte Art League "Fall Into Art" CAL's fall juried art competition with cash and prizes Nov 3 thru Nov 26. [PROSPECTUS](#)  
**INTAKE:** Fri Oct 28, 5-8 pm, Sat Oct 29, 12-4 pm, and Sun Oct 30, 1-5 pm

**JUROR** – Michael Marks

**CALL FOR ARTISTS:** Raleigh Fine Arts Society's 2017 North Carolina Artists Exhibition

Juror: Mr. Michael Rooks. Please follow this link [Raleigh Fine Arts NC Artists Exhibition](#) for further details and to view the prospectus.

**CALL FOR ARTISTS:** North Carolina Wildlife Federation (NCWF) announces a Call for Artists for its *Give Thanks for Wildlife* fundraiser, to be held on Saturday, November 19, 2016, at the Bank of America Center in Uptown Charlotte. [Click for more information, specifications, and prospectus:](#)

### MA and Social Media



**INSTAGRAM**

[@mooresvilleartsdepot](#)



**FACEBOOK**

**Mooresville Arts**



## MA Member News

► October's Website Member Artist of the Month: **KAREN L. DORTSCHY**

► MA Member **Sandy Thibeault's**, egg tempera painting "La Mia Nipotina" has been accepted into ViewPoint 48, 2016, a national juried art competition sponsored by the Cincinnati Art Club - one of the oldest art organizations in the US. The three-panel jury selected 81 works from over 300 entries. The exhibition will be on display at Art Design Consultants and will continue through November 10.

► Members: Do you have a website for your artwork? If so, please share the link so we can connect it with the Mooresville Arts website! Email Webmaster, Bruna Coveleski at [bruna@roadrunner.com](mailto:bruna@roadrunner.com)

**Do you have news you'd like to share with your fellow members?**  
**We'd love to hear it! Email info to**  
**[bruna@roadrunner.com](mailto:bruna@roadrunner.com)**

## Open Mic Night

November 3, 6:30 – 8:30

WHERE: Mooresville Arts at the Depot  
Enjoy an evening of music and poetry sponsored by the students of Mitchell Community College.

FREE and open to the public

## Mint Museum Tour

MA Has another Tour! Join us on the Mint Museum uptown Charlotte Tour on Saturday, November 5. Guided tour starts 11:30 a.m. Meet in the lobby between 11 a.m. and 11:30 a.m. Tickets for exhibit are \$22 adult and \$18 seniors (purchase tickets at the Mint). Lunch at the Museum Restaurant – dutch treat. [Full information here](#)

Ellen Patterson Phone: home 704-663-0189, cell 704-677-4284  
[pattfinanep@gmail.com](mailto:pattfinanep@gmail.com)

## Mooresville Arts Gift Shop

### OCTOBER UPDATE:

Don't forget! Intake for the "Give the Gift of Art Holiday Sale" is set for 12 PM – 4 PM Friday, November 4 and 10 AM – 2 PM Saturday November 5. Early intake is by appointment only and must be made through Alice at [ahollem@ci.mooresville.nc.us](mailto:ahollem@ci.mooresville.nc.us). Appointments must be made at least 24 hours before dropped off. Items dropped off at the depot without an early intake appointment will not be accepted.

The prospectus and inventory sheet for instructions are available below. Follow the instructions on the prospectus very carefully to ensure your artwork is considered. Two key things to pay attention to are:

- You must have a Mooresville Arts Gift Shop artist number in order to participate. If you don't have one, send an email to [MooresvilleArtsGiftShop@gmail.com](mailto:MooresvilleArtsGiftShop@gmail.com).
- All items must be submitted in a plastic bin/container large enough to hold all items. This container must have a lid. It must have your name on the side and lid.

The additional traffic brought in by the November and December American Watercolor Society (AWS) 2016 traveling exhibit should bring in significantly more traffic to see your artwork.

~Gift Shop Chairperson:

Linda Fossum 704-663-6661  
[linda@watercolorsbylinda.com](mailto:linda@watercolorsbylinda.com)

[PROSPECTUS](#)   [INVENTORY SHEETS](#)



## Docent's Corner

Mooresville Arts is a nonprofit organization that relies on volunteers to help keep its doors open and to continue to provide art and art appreciation to its members and the community. If you are interested in helping us out, we are always seeking volunteer to docents on regular gallery hours: Tuesdays to Fridays from noon to 4 p.m. and Saturdays from 10 a.m. to 2 p.m. If you are willing and able to volunteer any of those days, I will be happy to schedule you. Many of the volunteers are finding that being a docent is a good way to meet people and to get to know what is going on in the artists' community in the Mooresville area.

~Docent / Volunteer Director: Kay Storck

[2kaystorck@gmail.com](mailto:2kaystorck@gmail.com) or 704-464-1189

## 2017 Nominations

The nominating Committee requests nominations for President and Secretary. The opportunity to apply for Chairpersons and interests for joining various committees are also requested at this time. Vice president, Linda Reville, and Treasurer, Jeannine Tieri will continue to serve out the second year of their two-year terms.

If you wish to fill one of the positions or nominate another member, please submit to the nominating committee no later than October 30, 2016 by regular mail, ballot box at Mooresville Arts office, or by e-mail [mooresvilleartsnc@gmail.com](mailto:mooresvilleartsnc@gmail.com).

Voting will take place from November 5 – 20.

The nominating committee will announce results at the Annual Meeting/ Holiday Party in December.

### LAKE SIDE ARTISTS STUDIO TOUR 2016



Brawley School Rd, MOORESVILLE  
Fri October 28, 10am-6pm  
Sat October 29, 10am-6pm  
Sun October 30, 12noon-4pm

[LKNStudios.com](http://LKNStudios.com)



# SIT AND PAINT **WITH SHELLY ZULLI** THEME BASED PAINTING PARTIES

---

**GROUPS-CELEBRATIONS-CHURCH-KIDS- SCOUTS**  
**SPECIAL PRICING ON KIDS GROUPS**

THE MOORESVILLE ARTS DEPOT  
103 WEST CENTER AVE, MOORESVILLE, N C 28115

---

Relaxing and FUN for all Ages! No experience is necessary.  
Create your own PARTY!

**\$30**/per adult /**\$20**/per child all paint supplies

BYO Food, Drink, and party supplies.      **2 hours**

CONTACT: SHELLY ZULLI [SHELLY@HANDSONARTSSTUDIO.COM](mailto:SHELLY@HANDSONARTSSTUDIO.COM) 704-787-3096

## Upcoming Events...cont'd from p.2



Mooreville Arts would like to invite you to our Fifth Annual Trackside Pottery Festival. Our show will be two days this year, on Friday evening November 11th (5:00pm - 8:00pm) and all day Saturday, November 12th (10:00am - 4:00pm). In conjunction, there will be a reception for the American Watercolor Society during the festival from 6pm – 8pm on Friday. Mooreville Arts will be open Saturday for visitors to view the watercolor exhibit.

There is no charge for your space and the Mooreville Arts commission will be 30% for this event. (Sales tax will be collected by Mooreville Arts).

Set up time is Friday from 2:00 - 5:00pm.

The spaces are basically 8ft in length and 3 ft deep. Potters need to bring their own set ups and tables. We will be setting up all potters in our large warehouse area. We will be accepting the first 15 potters to apply and commit to that date. Please do not commit if you cannot abide to the date and times for set up and removal.

This will be a well-advertised event and a great opportunity for you to have your work for sale. We are excited that the Trackside Pottery Festival will be in conjunction with the American Watercolor Society reception and expect a wonderful turnout.

Our deadline for registration for this event is October 15<sup>th</sup>. This will allow us time to have postcards and other advertising media printed and sent out well ahead of the Festival. We are striving to have a very diverse group of talented potters with many different styles and talents. Please print and send in the signed registration form to the address below. At a later date, I will forward an inventory list; make copies as you need. All work must be tagged and inventory sheets complete when you come to set up. We will have help there if you need it during set up.

If you have any questions, please contact Sandy Eaton at [mb28094@yahoo.com](mailto:mb28094@yahoo.com) or (413)896-7382.

Please mail registration form to:

Sandy Eaton  
901 Muirfield Drive  
Mooreville, NC 28115

We look forward to seeing everyone's great work! Fall is a great time for pottery sales!!! And Christmas is just around the corner!!

### **REGISTRATION FORM**



# Art Classes at the Depot

Please directly contact the Instructors for class information and enrollment.

(numbers and e-mail addresses are listed)

For other class information contact the Education Director Shelly Zulli

[s\\_zulli55@yahoo.com](mailto:s_zulli55@yahoo.com)

## Ongoing Classes for Adults



### **MULTI MEDIA CLASS** (Ongoing)

**INSTRUCTOR:** **MARY SETZER** (704-892-5624), [msetzr@bellsouth.net](mailto:msetzr@bellsouth.net)

**DESCRIPTION:** All levels. Study will emphasize working with various materials, paint, pastel, papers, colored pencil, collage, etc. Students will bring own supplies

**DAY & TIME:** Mondays 10am—12:30pm

**COST:** Fee paid per class. Contact instructor for dates & pricing.

Register at first class attended.



### **GROUP ART FORUM**

**INSTRUCTOR:** **JOHN TRIOLO** (704-896-5263), [jtriolo@mi-connection.com](mailto:jtriolo@mi-connection.com)

**DESCRIPTION:** An opportunity for artists, sculptors, photographers and other artists to bring in completed works of art and get the benefit of helpful critique. Artists are asked to do an assignment each month to be analyzed in the following month's forum. Or artists may choose to bring in work that meets an assignment of their own or even an old piece. The aim of the forum is to make each participant a better artist. John Triolo leads the discussion and keeps it a freewheeling open dialog among artists.

**DAY & TIME:** 3<sup>rd</sup> Monday, 11-12:30

**COST:** No cost



### **MULTI MEDIA CLASS** (Ongoing)

**INSTRUCTOR:** **MARY SETZER** (704-892-5624), [msetzr@bellsouth.net](mailto:msetzr@bellsouth.net)

**DESCRIPTION:** Mixed media class for all levels. Study will emphasize working with various materials, paint, pastel, papers, colored pencil, collage, etc.

**DAY & TIME:** Tuesday, 10:00-12:30 am. Registration at first session attended.

**COST:** Fee paid per class. Contact instructor for pricing



### **WATERCOLOR** (Ongoing)

**INSTRUCTOR:** **FRANK SAUNDERS** (704 636-6685)

**DESCRIPTION:** Watercolor class for all levels. Study will emphasize individual instruction. Students may work from photographs, sketches, etc. that include landscapes, seascapes, still life, portraits, animals, etc.

**SUPPLY LIST:** Bring watercolor paper, watercolor paints, brushes, photographs, resource material, sketches and additional supplies.

**DAY & TIME:** Tuesday 1:00 – 2:30pm

**COST:** Fee paid per class. Contact instructor for dates & pricing.

## Art Classes at the Depot...continued



### OPEN STUDIO

Wednesday afternoons with **fellow artists**

**DESCRIPTION:** Adults, all levels. No instructor. This is a time for members to come and work on their art in the studio space at the gallery. Bring your own supplies and share the afternoon.

**DAY & TIME:** Wednesday: 12:00 – 4:00

**COST:** No Cost

### MA ART FORUM

**INSTRUCTOR:** **JOHN TRIOLO** (704-896-5263), [jtriolo@mi-connection.com](mailto:jtriolo@mi-connection.com)

**DESCRIPTION:** Art Forum is an opportunity for artists, sculptors, photographers and other artists to bring in completed works of art and get the benefit of helpful critique. Artists are asked to do an assignment each month to be analyzed in the following month's forum. Or artists may choose to bring in work that meets an assignment of their own or even an old piece. The aim of the forum is to make each participant a better artist. John Triolo leads the discussion and keeps it a freewheeling open dialog among artists.

**DAY & TIME:** Every 3<sup>rd</sup> Thursday at 7:00

**COST:** No cost



### LIFE DRAWING GROUP

Contact: **Jessica DeHart** [jadehart7@gmail.com](mailto:jadehart7@gmail.com)

**DESCRIPTION:** All levels No instructor. This is a time to work participate with other adults and participate in a figure drawing class; an invaluable experience to draw and study from a live model. NOTE: nude models most sittings.

**SUPPLIES:** Bring your own supplies. Some easels are available.

**DAY & TIME:** Ongoing class. 1st, 2nd and 3rd Saturdays of every month. 9:00am – 12:00pm



### MINIATURE GROUP

**INSTRUCTOR:** **RACHEL BONNEY** (704 663 4692) [rabonney@windstream.net](mailto:rabonney@windstream.net)

**DESCRIPTION:** Adults all levels. No instructor. This is a time for those that are interested in creating miniature art works to create, discuss and exchange ideas. Come and join fellow artists. Bring your own supplies and works to critique.

**DAY & TIME:** Every 3<sup>rd</sup> Wednesday at 7:30

**COST:** No Cost

Miniature

Miniature

Miniature

Miniature

# Art Classes at the Depot...continued

## ART LESSONS FOR CHILDREN



### CHILDREN'S ART CLASSES

**INSTRUCTOR: SHELLY ZULLI** . [shelly@HandsOnArtsStudio.com](mailto:shelly@HandsOnArtsStudio.com) at Mooresville Arts Depot  
Contact Shelly for availability.

Classes run monthly from Sept 2016 through May 25, 2017

\$70/month + \$20 Supply fee: (Sept, Dec, April) **\$60/yr Mooresville Arts Family Membership**

Visit [www.MagArt.org](http://www.MagArt.org) to download application for membership

\$85/ month + \$20 Supply fee: (Sept, Dec, April) Without Membership

(Supply fee is due upon registration, then, Sept, Dec, and April and Summer)



Tuesday (Linda Reville)	4-5:30 PM	Ages 6-9 years	Art Class	Starts Sept. 6
Saturday (Shelly Zulli)	1-3 PM	Ages 9-12 years	Independent Project Class	Starts Sept. 7
Saturday (Shelly Zulli)	3-5 PM	Ages 12-18 years	Independent Project Class	Starts Sept. 8

All Students need to renew their family membership by Sept 30th to get the discounted rate.

## SAVE THE DATE! OCTOBER - DECEMBER 2016

### Sunday, October 9 (2pm)

Monthly Demo- Shelly Zulli: Paper Casting

### Thursday, October 13 (11-7)

Mooresville Chamber of Commerce Expo

### Friday, October 14 (6-8pm)

Opening Reception/Awards Presentation for the  
34<sup>th</sup> Annual Artoberfest Judged Show & Competition

### Friday, October 28 (3-5pm)

Downtown Mooresville's Trick or Treat

### Saturday, October 29 (7-11pm)

Halloween Costume Party & Fundraiser

### Thursday, November 3 (6:30-8:30pm)

Mitchell Community College's Open Mic Night, at  
the Depot

### Fri, Nov 4 (12-4pm) & Sat, Nov 5 (10am-2pm)

Artwork Intake for the "Give the Gift of Art" Holiday  
Sale

### Saturday, November 5 (11:30am-)

Mint Museum Guided Tour- Women of Abstract Expressionism & Fired Up: Women in Glass

### Friday, November 11 (6-8pm)

Opening Reception for the American Watercolor Society's Traveling Exhibition

### Fri, Nov 11 (5-8pm) & Sat, Nov 12 (10am-2pm)

5<sup>th</sup> Annual Tracksides Pottery Festival

### Sunday, November 13 (2pm)

Monthly Demo- Gabrielle Wolfe: Letterpress

### Saturday, November 26 (10am-2pm)

Downtown Mooresville's Small Business Saturday

### Fri, Dec 2; Fri, Dec 9; Fri, Dec 16 (6-8pm)

Celebrate the Holidays in Downtown Mooresville- extended hours on Friday nights in December

### Sunday, December 11 (2pm)

Monthly Demo- Shelly Zulli: Ornament Making



# 2016-2017 Gallery-Exhibits-at-a-Glance

<b>October 2016</b>	34 <sup>th</sup> Annual Artoberfest Judged Show & Competition
<b>Nov &amp; Dec 2016</b>	American Watercolor Society's Traveling Exhibition 3 <sup>rd</sup> Annual "Give the Gift of Art" Holiday Sale
<b>Jan &amp; Feb 2017</b>	4 <sup>th</sup> Annual Winter Juried Exhibit
<b>March 2017</b>	13 <sup>th</sup> Annual Youth Art Show
<b>April 2017</b>	"Plein Air Neighbors" Plein Air Group Show "Drawn from Life" Life Drawing Group Show
<b>May 2017</b>	39 <sup>th</sup> Annual SpringFest Judged Show & Competition

## 2016 Standing Committees

ARTOBERFEST:	Jessica DeHart	<a href="mailto:jadehart7@gmail.com">jadehart7@gmail.com</a>
AWS TRAVELING EXHIBIT:	Ellen Patterson	<a href="mailto:pattfinanep@gmail.com">pattfinanep@gmail.com</a>
BUILDING/GROUNDS:	Chris McIntosh	<a href="mailto:chrismcintosh56@rocketmail.com">chrismcintosh56@rocketmail.com</a>
DEMOS/PROGRAMS:	Ellen Patterson	<a href="mailto:pattfinanep@gmail.com">pattfinanep@gmail.com</a>
DOCENTS/VOLUNTEERS:	Kay Storck	<a href="mailto:2kaystorck@gmail.com">2kaystorck@gmail.com</a>
EDUCATION:	Shelly Zulli	<a href="mailto:s_zulli55@yahoo.com">s_zulli55@yahoo.com</a>
FUNDRAISING	David Culp	
GALLERY:	Jessica DeHart	<a href="mailto:jadehart7@gmail.com">jadehart7@gmail.com</a>
GIFT SHOP:	Linda Fossum	<a href="mailto:linda@watercolorsbylinda.com">linda@watercolorsbylinda.com</a>
GIVE THE GIFT OF ART SALE		
HOSPITALITY	Linda Reville (Shelly)	<a href="mailto:lreville@windstream.net">lreville@windstream.net</a>
MEMBERSHIP:	Linda Reville	<a href="mailto:lreville@windstream.net">lreville@windstream.net</a>
NEWSLETTER EDITOR:	Bruna Coveleski	<a href="mailto:bruna@roadrunner.com">bruna@roadrunner.com</a>
PHOTOGRAPHY SHOW:	Jeannine Tieri	<a href="mailto:abundantnrg@gmail.com">abundantnrg@gmail.com</a>
PUBLIC RELATIONS:	<b>OPEN</b>	
SMALL WORKS SHOW:	Alice Holleman	<a href="mailto:aliceillustrates@gmail.com">aliceillustrates@gmail.com</a>
SPRING ARTFEST:	Shelly Zulli	<a href="mailto:s_zulli55@yahoo.com">s_zulli55@yahoo.com</a>
TRACKSIDE POTTERY SHOW	Sandy Eaton	<a href="mailto:mb28094@yahoo.com">mb28094@yahoo.com</a>
WEBMASTER:	Bruna Coveleski	<a href="mailto:bruna@roadrunner.com">bruna@roadrunner.com</a>
WINTER JURIED EXHIBIT:	Gail Black	<a href="mailto:gailblack24@gmail.com">gailblack24@gmail.com</a>
WOMEN PAINTING WOMEN:	Barbara Earnshaw	<a href="mailto:bobbyearn@windstream.net">bobbyearn@windstream.net</a>
Co-Chair:	Sandie Bell	<a href="mailto:sandiebell416@gmail.com">sandiebell416@gmail.com</a>
YOUTH ART SHOW:	Shelly Zulli	<a href="mailto:s_zulli55@yahoo.com">s_zulli55@yahoo.com</a>

## Demo Schedule 2016

Mar 20 - Sam	ARTOBERFEST: Jessica DeHart <a href="mailto:jadehart7@gmail.com">jadehart7@gmail.com</a>
	AWS TRAVELING EXHIBIT: Ellen Patterson <a href="mailto:pattfinanep@gmail.com">pattfinanep@gmail.com</a>
	BUILDING/GROUNDS: Chris McIntosh <a href="mailto:chrismcin-tosh56@rocketmail.com">chrismcin-tosh56@rocketmail.com</a>
	DEMOS/PROGRAMS: Ellen Patterson <a href="mailto:pattfinanep@gmail.com">pattfinanep@gmail.com</a>
	DOCENTS/VOLUNTEERS: Kay Storck <a href="mailto:2kay-storck@gmail.com">2kay-storck@gmail.com</a>
	EDUCATION: Shelly Zulli
	<b>Clarke.</b> Jewelry/Craft School experience
Apr 17 -	<b>Chris Wooten.</b> Sculpture demo
May 15 -	<b>Jamie Franki.</b> Illustration Professor lecture
Jun 12 -	<b>Alice Holleman.</b> Illustrator ink wash/marker demo

**CAN YOU FILL THE OPEN SPOTS? Contact Jessica [jadehart7@gmail.com](mailto:jadehart7@gmail.com)**

*Our heartfelt thanks to all the volunteers for their generous spirit!  
These volunteers are making it all happen here at Mooresville Arts!!*