

# Moorland Parish Link

- Widecombe -

Huccaby - Ilsington - Lensdon - Postbridge



Ashton - Bickington - Buckland - Holne

## October 2023

Church and Community Magazine of The Moorland Team

# The Ministry Team

<i>Team Rector</i> <b>Rt Revd Mark Rylands</b>	The Rectory, Copperwood Close Ashburton, TQ13 7JQ	01364 716309 <a href="mailto:mark.rylands@mmuk.net">mark.rylands@mmuk.net</a>
<i>Team Vicar</i> <b>Revd Canon John Bennett</b>	The Vicarage, Ilsington, TQ13 9RW	01364 661116 <a href="mailto:jsbkbenett@btinternet.com">jsbkbenett@btinternet.com</a>
<i>Mission &amp; Family Development Worker</i> <b>Heidi Lewis</b>	Holne Vicarage, Holne, TQ13 7RT	07759578941 <a href="mailto:heidi@moorlandteam.org.uk">heidi@moorlandteam.org.uk</a>
<i>Methodist Minister</i> <b>Revd Kevin Hooke</b>		01626 832369 <a href="mailto:hookekp@hotmail.com">hookekp@hotmail.com</a>
<i>Team Curate</i> <b>Revd Jenny Weigel</b>		07355 354841 <a href="mailto:jenny@moorlandteam.org.uk">jenny@moorlandteam.org.uk</a>

**Safeguarding:** If you have a concern about the safety of someone or the actions of someone working with children or vulnerable adults, please speak to someone:

Moorland Team Safeguarding Adviser - Judy Southcombe 01364 621520

Diocesan Safeguarding Team - [SafeguardingEnquiry@exeter.anglican.org](mailto:SafeguardingEnquiry@exeter.anglican.org)

**Moorland Team Website:** <https://ashburtonandmoor.org.uk/safeguarding>

## Table of Contents

The Ministry Team	<a href="#">2</a>	St Gabriel, Postbridge	<a href="#">19</a>
Safeguarding	<a href="#">2</a>	Church Services for October	<a href="#">22</a>
The Parish Letter	<a href="#">3</a>	Holy Communion Midweek & Home	<a href="#">23</a>
Churchwardens	<a href="#">4</a>	Dates for the Diary	<a href="#">23</a>
Moorland Team Officers	<a href="#">4</a>	St Pancras, Widcombe-in-the-Moor	<a href="#">25</a>
Church News & Events	<a href="#">5</a>	Dunstone & Poundsgate Chapels	<a href="#">33</a>
Rainfall	<a href="#">5</a>	Other Community News & Events	<a href="#">35</a>
St Mary the Virgin, Holne	<a href="#">7</a>	Business Directory	<a href="#">41</a>
St Raphael, Huccaby	<a href="#">9</a>	Final Word	<a href="#">43</a>
St John the Baptist, Leusdon	<a href="#">11</a>		

*All advertisements in the magazine are inserted in good faith and we accept no responsibility for any statement, omission or errors made by the advertisers; nor do we endorse the products or services offered. We are not responsible for the content, reliability or security of any linked websites and you follow any link to external websites at your own risk.*

## Cherishing seasons

As we approach harvest, we can sense the change of season all around us. As I'm writing this letter I sit in my shorts in the glorious late summer sunshine while the supermarkets get ready to put their Christmas selection out - not long before we can buy mince pies and gingerbread. It's this in-between time as we're moving from summer to autumn, with all the emotions that come with that. For some of us, that's a glorious time with all the leaves changing colour, with jam making, pumpkin spiced lattes and getting cosy with a good book, candles and blankets. For others it's the opposite, as the days get colder and shorter, a melancholy settles in and some of us can't wait for the first spring sunshine to reappear.

The peculiar thing about seasons is that we can't change the season we're in (ok apart from moving abroad) but then the seasons change, and we can't change that either. And that's true both for our meteorological seasons of summer and autumn and for our seasons of life. You can wish that it was still August now but it is October, as much as you can wish that your children were still little but they are in secondary school now.

We can't change the way the seasons work out in our land and in our lives but we can look for the blessings each season brings, and we can learn about patience. The harvest festivals we're celebrating this month across the benefice are only possible because we've patiently waited for and watched the journey from seed to crop, from bulb to flower. I love these lyrics of one of my favourite worship songs called Seasons:

If all I know of harvest  
Is that it's worth my patience  
Then if You're not done working  
God I'm not done waiting

I'm in a season of life that I would not have chosen for myself at this time of my life - I'm single, and hoping and praying that I may have a family one day (if you know of any eligible bachelors, do send them my way 😊...) I can't change that season as much as I desperately wish some days but I can use this time wisely and to the full. I can enjoy and cherish the blessings that this particular season brings to my life, like spontaneous trips away or perhaps having the freedom to host a bunch of young people in my house, and honour God in that way. I rest in the knowledge that 'there is a time for everything, and a season for every activity under the sun', as we read in Ecclesiastes 3.

Our creator God is a God of seasons, who cares about the harvest of our lands and fields as much as he cares about harvest season in our lives, whatever that may look like for you, and who works to His unique timing. We can trust in that. Whether you're in a season you love and don't want to end, or you're patiently waiting for the seasons to change, there is an internal beauty to that season in your life - look for it!

He has made everything beautiful in its time. Ecclesiastes 3:11

*Jenny Weigel*

# Churchwardens

St Mary the Virgin, Holne with St Raphael, Huccaby			
Gillian Parker	Thimble Hall, Hexworthy, PL20 6SD	01364 631507	<a href="mailto:stmaryvirgin2022@gmail.com">stmaryvirgin2022@gmail.com</a>
Anthony Parker	as above	as above	<a href="mailto:staphael1868@gmail.com">staphael1868@gmail.com</a>
St John the Baptist, Leusdon			
Geoff Bamsey	26 Old Manor Close, Holne Cross, TQ13 7JF	01364 652820	<a href="mailto:geoff.bamsey486@gmail.com">geoff.bamsey486@gmail.com</a>
Patrick Simpson	Spitchwick Manor, Poundsgate, TQ13 7PB	01364 631209	<a href="mailto:admin@bennah.co.uk">admin@bennah.co.uk</a>
St Gabriel, Postbridge			
Wendy Watson	Middle Merripit Farm, Postbridge, PL20 6TJ	01822 880215	<a href="mailto:wendy@merribridge.plus.com">wendy@merribridge.plus.com</a>
St Pancras, Widecombe			
Michael Pascoe	Wooder Bungalow, Widecombe, TQ13 7TR	01364 621333	<a href="mailto:pascoewooder@yahoo.co.uk">pascoewooder@yahoo.co.uk</a>
St Andrews, Ashburton			
Francis Parffrey	Hillcrest, Bowden Hill, Ashburton TQ13 7EA	01364 654067	<a href="mailto:francis.parffrey@gmail.com">francis.parffrey@gmail.com</a>
Mike Lowrey		07900 893695	<a href="mailto:mikeatchurch@btinternet.com">mikeatchurch@btinternet.com</a>
St Mary the Virgin, Bickington			
Michael Hext		07458 359541	<a href="mailto:grannypats.pat50@gmail.com">grannypats.pat50@gmail.com</a>
Peter Warren	Rentor, Bickington	01626 821213	<a href="mailto:pw.rentor@gmail.com">pw.rentor@gmail.com</a>
St Peter, Buckland in the Moor			
Clare Caunter		01364 653234	
Marie Jessop		01364 653234	
St Michael's, Ilsington			
Linda Hall		01626 821603	<a href="mailto:lindamhall@outlook.com">lindamhall@outlook.com</a>
Peter Dickinson		07801 042767	<a href="mailto:peter@pmqd.com">peter@pmqd.com</a>

***For all editorial information - copy date, contact details etc. please see inside back cover.***

**BENEFICE OFFICE** - Cassie will be in the office on Tuesdays, Wednesdays and Fridays. She will be working remotely on Thursdays. Office hours are 9.00am - 3.00pm

Telephone **01364 654280/07445 240 133** or email: [admin@moorlandteam.org.uk](mailto:admin@moorlandteam.org.uk)

**PARISH OFFICE** - Email: [parishoffice1@tiscali.co.uk](mailto:parishoffice1@tiscali.co.uk)

# Moorland Team Officers

Treasurer	Francis Parffrey	Hillcrest, Bowden Hill, Ashburton TQ13 7EA	01364 654067	<a href="mailto:francis.parffrey@gmail.com">francis.parffrey@gmail.com</a>
Secretary	Gillian Parker	Thimble Hall, Hexworthy, PL20 6SD	01364 631507	<a href="mailto:stmaryvirgin2022@gmail.com">stmaryvirgin2022@gmail.com</a>
Safeguarding Adviser		Judy Southcombe - 01364 621520		<a href="mailto:judysouthcombe@yahoo.co.uk">judysouthcombe@yahoo.co.uk</a>
Team Administrator		Cassie Long - 01364 654280		<a href="mailto:admin@moorlandteam.org.uk">admin@moorlandteam.org.uk</a>

## Leusdon Church funding

Fortunately Leusdon Church has always been able to pay its way sometimes having to draw upon our long-standing reserves. Covid seemed to have an adverse effect upon so many things including our church so we have decided to appeal to our parishioners to help us meet our regular outgoings. Church collections and regular donations just about meet our commitment to the Diocesan Share which finances clergy.

Our appeal is to parishioners and others to make a regular donation to our funds through their bank direct debit, either monthly or annually. The list of donors will be confidential and controlled through the Exeter Diocese Parish Giving Scheme. We are not aiming to build up capital only to increase our level of security and confidence.

Please contact me personally, by telephone 01364 652820, or by email:

[geoff.bamsey486@gmail.com](mailto:geoff.bamsey486@gmail.com)

## From the Registers

Baptism	Holne	8th July	Isabella Cleave
Wedding	Huccaby	22nd July	Rebecca Elsey and Ian Voyce
Funeral	Holne	16th August	John Arden
Funeral	Holne	21st August	Sarah Carr-Archer
Baptism	Widcombe	27th August	Adelia Catherine Ann Saga Fairbairn Sörby
Baptism	Huccaby	2nd September	Amelia Victoria Gunilla Beach

## Rainfall in August 2023

Place	Total Rainfall	Days without rain	Wettest Days
Postbridge	112.5mm (4.4")	6	13th/18th 52.4mm (0.6")
	(August 2022 - 52.4mm (2.1"))		
Holne	134.2mm (5.28")		13th 24.3mm (0.96")



## Moorland Parish Link Online

This edition of the Moorland Parish Link (and previous editions) can be downloaded from:

[https://www.widcombe-in-the-moor.com/parish\\_link/index.php](https://www.widcombe-in-the-moor.com/parish_link/index.php)

<https://ashburtonandmoor.org.uk/magazine-%26-notice-sheets>



# CHRISTOPHERS' FAMILY FUNERALS

INDEPENDENT FUNERAL DIRECTORS

01364 654065



Bridge House, 9 Kingsbridge Lane, Ashburton, TQ13 7DX  
www.christophersfunerals.co.uk info@christophersfunerals.co.uk

## Holne Community Shop

## Summer Opening Hours

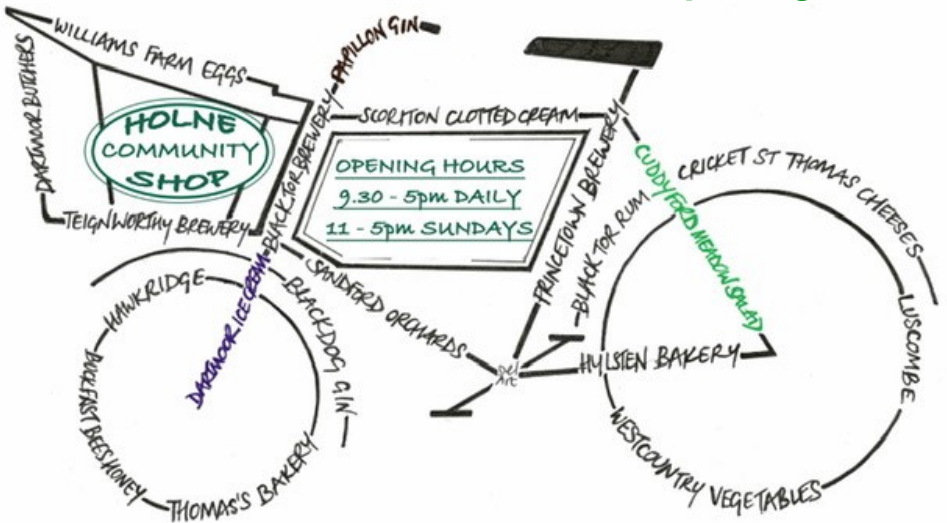

## HOLNE VILLAGE HALL SOUP & CHEESE LUNCH

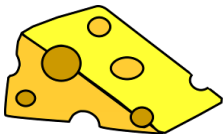

Our the next lunch will be on  
**Friday 6th October at 12.30pm**

Please ring Maggie Arden on  
01364 631438 for further information





# St Mary the Virgin, Holne

For contact information, ministers and church officers see front of the Link

Church Services—see Page 22 for details

Date	Time	Service
8th Oct	16.30	Harvest Tea and Festival
22nd Oct	17.00	Evening Worship
29th Oct	10.30	United Communion

On the 8th October we will be holding our Harvest Festival Service at Holne serving tea and cake from 4.30pm prior to the service at 5pm. All gifts of produce, dried and tinned goods will be gratefully received and donated to good causes including the Ashburton Food Bank. The Harvest collection will be sent to the Farming Community Network which does such good work in supporting farmers across the country.

Apart from being the month where we celebrate harvest, my birthday is in October and the 10th October is World Porridge Day. I am rather fond of porridge and usually make it with water, no sugar or salt but topped with some fruit. Of course, the proper place to eat porridge is in Scotland. I have eaten wonderful porridge there, sometimes served with cream and a tot of whisky on top!

Farmers in Scotland used to pour leftover porridge into a 'porridge drawer' at breakfast and leave it to dry out. Then it would be cut into slices and taken to eat as an on-the-go lunchtime snack. A far cry from my luxury breakfast but good, simple, nourishing food grown locally and not wasted.

First held in 2009, World Porridge Day is an international event to raise funds for the Mary's Meals Charity. Based in Argyll, Mary's Meals raises money to feed starving children at their places of education across the developing world. Every school day they feed 2.4 million children in some of the world's poorest countries.

What hits me is not the extent of the work that Mary's Meals does, but that today there are 2.4 million children who are attending school but are starving. In addition to those children, there are millions more who are not in education because their families are too poor to buy food, let alone pay to educate their children. Neither is food poverty unknown in our country, in this county, in Ashburton itself.

Jesus told his followers that whoever gives food to the hungry, drink to the thirsty, welcomes the stranger, clothes the naked or visits the disadvantaged, is doing it as if they were doing it for him. Being generous to those in need is reflecting God's love to all around us.

Please join our celebration of harvest and all the good gifts God has given us. Help us to share those gifts with others who need our help and generosity wherever they are.

If you want to find out more about Mary's Meals, go to their website at [www.marysmeals.org.uk](http://www.marysmeals.org.uk)

*Gillian*



# Holne Playgroup

**Thursday mornings**  
 9.30 – 11am  
 Term time only  
 Holne Village Hall  
 Children 0-5 welcome\*  
 (£2 per child)

\*all children must be accompanied by an adult  
 Contact Hannah Iskander for more details  
 hannah@hotmail.co.uk  
 07739511070

Kindly supported by  
 Holne Books



## Holne Whist

**Tuesday**

**3rd October from 2pm**

Raffle, tea or coffee and biscuits for £3.

If there are any suggestions or queries please ring Judy Henderson on 01364 631461.

I look forward to seeing you.



## Holne Second-Hand Books

Hill Top, Butts Cross, Holne

If you have any books, CDs, DVDs and jigsaws you can donate - please leave in the porch or garage at Hiltop

Don't forget that you can buy books at any time. Open most days and weekends

**Mike and Gill Cunniam**  
**01364 631152**

Supporting Devon Air Ambulance and Holne Community Projects

## Holne Village Hall

Situated in the middle of the village, near Church, shop and Inn, available to hire at reasonable rates.

Medium sized hall with separate well equipped kitchen. Sufficient chairs and tables for any event.

Car parking adjacent to the Hall

Rates (per hour) £10 (£7 for locals)

Special rates sometimes available, for more information or to book: Please ring Nicky Bellamy on 01364 631323

Or email [holnevillagehallbooking@gmail.com](mailto:holnevillagehallbooking@gmail.com)



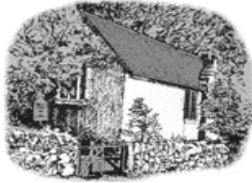

# St Raphael, Huccaby

*For contact information, ministers and church officers see front of the Link*

**Church Services—see Page 22 for details**

## **Visitors to Pilgrims: mistakes are good for you!**

One of the first things I learnt both in a Press Office and as author of our Visitors to Pilgrims Church brochures, is not to dwell on mistakes. No matter how much checking and editing you do mistakes will always be made. Perhaps the important thing is to learn to recognise the mistakes that we all make, own up to them and try to put in place some way of not making the same mistakes again. Best not to spend time worrying about them because while you are worrying your mind will be distracted from the task in hand and you will end up making even more mistakes.

(Experience suggests highlighting a mistake in a Visitors to Pilgrims brochure just draws more attention to it, and there is a good chance that readers did not notice it in the first place!)

‘A life spent making mistakes is not only more honourable, but more useful than a life spent doing nothing.’ George Bernard Shaw

‘Of course, I make mistakes. I'm human. If I didn't make mistakes, I'd never learn. You can only go forward by making mistakes.’ Alexander McQueen

## **Harvest at Huccaby 3pm Sunday 15th October**

Harvest Festivals have a long tradition. It is time when we thank God for the, hopefully, plentiful supply of food -and was traditionally held at the end of the harvest season when the country was much more reliant on home-grown food. The festival, as we know it today, is attributed to Rev. Robert Hawker who, in 1843, invited parishioners to a special thanksgiving service in Morwenstow, Cornwall. As well as thanking God, gifts of produce and flowers were brought to church to be shared among the less fortunate in the parish.

Harvest celebrations actually date from about 3,500 years ago in Old Testament days when God gave Moses' instructions for seven annual feasts (Leviticus 23) which included three harvests: First Fruits in spring for the barley harvest; Weeks in early summer for the wheat harvest; and Tabernacles, or the ingathering, in the autumn when thanks was given for all the year's crops and prayers offered for the coming year.

In Rev. Hawker's days most of the UK population relied totally on growing their food, and a good harvest was vital for their wellbeing throughout the coming year. Today, few people in the UK rely on home grown food so the underlying nature of Harvest Festival has changed significantly. While some people still take home-grown food to church for their local Harvest Festival, it is becoming more common for gifts of dried and tinned food which can be distributed via foodbanks, or through donations to charitable causes, such as the Christian Aid Harvest Appeal.

At St Raphaels we still look forward to Harvest service gifts from our congregation and local community – all are very welcome. Any 'surplus' produce, dried or tinned food will be donated to Ashburton foodbank.

*Tony Parker*

## Digger and Dumper Hire

### Self Drive or Operated

- 1.5 Tonne Mini Digger c/w expanding tracks (1 Meter Overall Width) Quick Hitch, Range of Buckets
- 3 Tonne Diggers with Quick Hitch also Concrete Breaker and Post Hole Borer
- 3 Tonne Dumpers, Straight Tip and Swivel Tip



Also available Bobcat Skid Steer Loader, Plate Compactor and Cement Mixer

**Please Contact Bryan Booty on:**

**Home: 01364 631 346**

**Mobile: 07968 320131**

[bryan@roguesroost.co.uk](mailto:bryan@roguesroost.co.uk)

[www.roguesroost.co.uk](http://www.roguesroost.co.uk)

## Ashburton Chimney Sweep

- \* Open fires
- \* Woodburning & multifuel stoves
- \* Nests removed
- \* Cows fitted



*Available for Weddings*

*Very clean Experienced  
Reasonable rates  
Satisfaction Guaranteed*

*For your free quote, please call*

**Tel: 01364 653440  
or 07791 737161**



  
**dartforest**



- Arboriculture
- Tree Consultancy & Decay Testing
- Woodland & Estate Conservation
- Biodiversity & Habitat Restoration
- Management Plans

**Aran Kimberlee**

BSc (Hons) Arboriculture, M Arbor A, PTI

**07594 680168**

[aran@dartforesttrees.co.uk](mailto:aran@dartforesttrees.co.uk)  
[www.dartforesttrees.co.uk](http://www.dartforesttrees.co.uk)

**hmad architects**



- Experienced, friendly and local RIBA chartered architectural practice based in Mid Devon, working across the South West.
- Specialising in the adaptation of listed buildings, residential extensions, renovations and low energy design new builds.
- Call Luke McAdam for a chat about your project and how we might be able to help:

**01392 459777 - MAIL@HMAID.CO.UK  
WWW.HMAID.CO.UK**



# St John the Baptist, Leusdon

For contact information, ministers and church officers see front of the Link

Church Services—see Page 22 for details

Date	Time	Service
8th Oct	12.00	Parish Communion
15th Oct	12.00	Parish Communion
22nd Oct	12.00	Parish Communion
29th Oct	10.30	United Communion at Holne

Leusdon Church is open all day, every day. You are welcome to visit at any time – an opportunity to sit quietly, say a prayer and enjoy our beautiful building.

Any queries, please contact **Rt Revd Mark Rylands** (Team Rector) 01364 716309  
[mark.rylands@mmuk.net](mailto:mark.rylands@mmuk.net)

## Leusdon Memorial Hall Centenary 1923-2023

You are invited to our **CENTENARY CELEBRATION** on  
Friday 20<sup>th</sup> October starting at 2.00pm

**2.00-4.00pm History of the Hall and Leusdon**

including an exhibition, slides and a talk

**\*\* followed by tea \*\***

**4.00-6.00pm Children's activities**

fancy dress and entertainment featuring

"Lez the Fez" magician and balloon modeler

**\*\* followed by tea \*\***

**6.00pm until the end The Moorland Merrymakers**

performing a musical extravaganza and serving pasties

Everyone who supports the hall or has supported the hall in the past will be very welcome, you do not have to stay for the whole event but can if you wish. If you have not been to see us for many years, please make yourself known and tell us about your involvement with the Hall.

**This Event is completely FREE OF CHARGE**

**Donations Welcome!**

**John Southcombe** for Leusdon Memorial Hall. Charity no 300887

# Mike Gilbert Architectural Design.

Design & drawings for Planning /  
Building Regulation approval  
Extensions, alterations &  
new buildings.

Residential and commercial.  
Established 20 years.  
Free Initial consultation

Tel 01364 631031

Email: [designdrawings@btinternet.com](mailto:designdrawings@btinternet.com)  
Website: [www.plans2build.net](http://www.plans2build.net)



# Morris Bros. Funeral Directors

Established in 1870

Your local independent Funeral Director is owned & run by the fifth generation of the Morris Family, Simon & Lucie Luke. We provide a qualified, professional & sensitive service to the people of Tavistock & surrounding areas. Simon & Lucie live on site at The Old Bedford Foundry providing you with a very personal service regardless of the time of day or night. Call for a 24 hour service on

## 01822 612023

**The Old Bedford Foundry  
Lakeside, Tavistock PL19 0AZ**

*Golden Charter Pre Paid Funeral Plans available*



Clinical  
**Reflexology**  
For health & wellbeing

*Established treatment for reduction of  
stress, anxiety, a boost to the immune  
system, pain relief, & improved sleep.*



**Mobile service offering treatments  
in your own environment**

**Julie Boxall** PGCE, ITEC, MFHT  
07977 359347

**[jboxallreflexology@gmail.com](mailto:jboxallreflexology@gmail.com)**  
Registered and fully insured

## LOCAL QUALITY LOGS



### HARDWOOD

**£175 - 2m<sup>3</sup> semi seasoned**

**£195 - 2m<sup>3</sup> fully seasoned**

## 01364 643776

FROM SUSTAINABLY  
MANAGED WOODLAND  
HOLNE CHASE

[www.downtoearthlogs.co.uk](http://www.downtoearthlogs.co.uk)

(Prices for delivery within 4 mile radius of Holne)

## News from the East Shallowford Trust

As we took 'the Farm' to London in June, so it was the turn of 'London' to descend on the Farm! Luckily, not the entire population of 9,648,000, but 56 people, including babies and retirees. Many had been before. Many had not been since their youth. Some were coming for the first time.

But weren't we lucky!! We have not dared to organise a Providence House camping holiday since the horrendous storm Erik on 8th August 2019. Our core team had been off visiting Jamie's Farm near Bath. We were listening for the weather forecasts hunched over phones like World War II radio operators, trying to gather essential and scary information. It was scary! The Met Office predicted winds of 60mph. The tents were up and we were not there to take them down.

Emergency phone calls were made. Kate, our volunteer Hannah and the Plumley's came to the rescue (yet again). As rain lashed wee legs, the wind whipped the tents from hands threatening to hoik and toss anyone holding a sheet into the air like a rag doll. Simon dashed around with lunatic speed, hauling, pulling, soaking wet, sliding on the grass as the rain made an ice rink, to yank the tents into the leaking old barn where they were strung up to drip safely for several weeks before being dry. Four years on, having not used the tents since they had been diligently packed away, the Mosely family dared to try and unravel the muddle!

Well, Arthur, Serena and I had at least one attempt to sort out the tents on a dry warm Friday afternoon. We knew we had tent poles for at least four of the tents. One looked as if it was from the 1960s. It did not withstand rain on a Friday evening!



**Tents in the sunshine**

It took the Mosely's, whose father works at the Met Office with precise mathematical skills, nearly the entire day to sort out the muddle of poles, fly sheets, liners, snagging zips and pegs. We knew we needed at least eight tents for 24 people. Providence came to Providence House in the form of a magical donation of six two man tents, a whole load of sleeping bags and mats just the week before the event. Don't ever question divine intervention! This enabled a few of the younger people to sleep in tents only snoring distance from their parents. Freedom at last. The sheep had been put into the field a week or so before the event for natural mowing, with an actual motorised lawn mower run up to the door of every tent between rain splats on the Sunday before the group arrived.

On Monday morning, the heavens opened as if the flood gates of Niagara Falls had been pent up for a year. Around 12.00 the sun peaked out grinning from behind a cloud and we ventured out from our shelter in the office, daring to see if any tent had survived the deluge. They had! The insides were dry! The sun beamed out to suck up any drops that had not soaked into the grown soil

(continued on page 15)

# CARROLL CLEANING SERVICES

*SINE FUCO ET FALLACIIS CONDU CIMUS*

*Established 1985*

**WINDOW CLEANING &  
SOLAR & PV PANELS,  
TENNIS COURTS & OUTDOOR SPORTS SURFACES.**



01626 897297

07771 761125

[info@carrollcleaning.co.uk](mailto:info@carrollcleaning.co.uk)

[www.carrollcleaning.co.uk](http://www.carrollcleaning.co.uk)

The Hollies, Avenue Road, Bovey Tracey TQ13 9BQ



## **County Cleansing** LIMITED

Septic Tanks - Sewage Systems - Cesspits

**Septic Tanks Emptied**

Competitive Rates

01364 653900 or 07976 561906

Professional Reliable Clean Service

Specially Adapted Vehicle for the Devon Lanes

24/7 Emergency Call out

**Contact Simon Fisher**

8 Fairfield Road, Kingskerswell, Newton Abbot, TQ12 5HQ  
[countycleansing@btinternet.com](mailto:countycleansing@btinternet.com)

## **SPIKE MILTON TIMBER SERVICES**



- Forestry
- Tree surgery
- Firewood
- Fencing
- Timber bought & sold

**Specialising in on site mobile saw milling: we can fell it, we can extract it, we can mill it.**

T:01364 621581 M:07773428701

E:[Spikemilontimberservices@gmail.com](mailto:Spikemilontimberservices@gmail.com)



# MOORLAND MERRYMAKERS

It's time to start preparing for this year's PANTO!  
**'Oh yes it is!'**

Our rehearsals have started, but there is still plenty of time  
for you to come along and join in.

We rehearse every Tuesday and Thursday, 7.30pm, at Leusdon Memorial Hall  
If you're not one for treading the boards, there are many other jobs you can become  
involved with.

For any further information contact **Ali Whale 01364 621260**

(continued from page 13)

and by the time the three mini busses  
arrived, the best of Dartmoor's pixi's panic  
had vanished into swathes of warming  
sunshine. Divine intervention again!

Thank you to those of you who turned up to  
our BBQ and Banned from the Moor on  
Tuesday. It takes a while for those not used  
to being outside to relax and enjoy the sheer  
sublime sunshine, the chatter of children  
and of course the frisky and provocative  
fiddling of the Banned.



**The joy of dancing to live music!**



**With the minibus, the sunshine  
had gone.**

Help abounded from every where to cook, serve food, eat food,  
wash dishes and just enjoy! The melting pot of people from all  
walks of life. From a Bishop to an Asda delivery man, from a  
sleepy baby to a cool dude who has dodged knife wielding gang  
attacks, from farmers knee deep in muck to young people who  
spend 80% of their waking lives in front of a screen. None of us  
are to judge which life is best to live. We don't all seem to have  
choice. But when we dare to share stories, dare to see the  
smile of a life so very different from our own, the reality of  
sharing one world, being one human community so closely  
intertwined with the soil under our feet is made clear. It's then  
so much easier to care, to love and to be grateful. As James  
Bridle says in 'Ways of Being,' "We humans are not alone in  
having a sense of community, a sense of fun, a sense of

wonder and awe at the beauty of nature. Be prepared to re-evaluate your relationship with the  
amazing life forms with whom we share the planet."

*Julia*

Did you know we cover **Dartmoor**?

We are experiencing high demand from serious buyers looking for properties on Dartmoor.



Luscombe Maye

Since 1873

150 YEARS

South Brent  
01364 646170

**acleanpair**<sup>INTL</sup>

**Lora K Fielding**  
[www.acleanpair.co.uk](http://www.acleanpair.co.uk)  
[info@acleanpair.co.uk](mailto:info@acleanpair.co.uk)

Homes, Offices & Builders' Cleans  
Carpets & Upholstery  
Holiday Homes & Rented Properties  
Laundry Service  
Care in the Community

Full PPE  
Covid/COSHH compliant  
Eco-friendly products

- \* Trustworthy and Reliable
- \* Exceptional Quality
- \* Meticulous Attention to Detail
- \* Fully insured



**07966 261765**  
Est. 2005

**M.H. Perry**

Plumbing and Heating Engineer

OFTEC registered

**Dartmoor Based**

All aspects of plumbing and heating works undertaken.

Oil Boilers Installed and Serviced

Full Bathroom Installation Service

Call Mark on - Mobile 07860 746310



## ASHBURTON AND BUCKFASTLEIGH HOSPITAL LEAGUE OF FRIENDS

REG. CHARITY NO. 900416

Are you interested in helping your local  
community?

If so why not come and join your local  
League of Friends.

Our object is to relieve patients, former  
patients and those in our community who  
are convalescent, disabled, handicapped or  
infirm and generally to support the work of  
our local hospital.

For further information please contact us on:

07814 365531 or email

[ashburtonleagueoffriends@outlook.com](mailto:ashburtonleagueoffriends@outlook.com)

# SATURDAY COFFEE



**Coffee, Biscuits &  
Friendly Conversation.  
Level Access.**

## QUAKER MEETING HOUSE



**FOALES COURT  
OFF NORTH STREET  
ASHBURTON, TQ13 7QE**

 **WEEKLY  
10AM-NOON**

## Ashburton Food Bank

**A CONFIDENTIAL SERVICE FOR  
ALL IN FOOD NEED**

Covering Ashburton and surrounding  
villages and hamlets

**WE WILL CONTINUE TO OFFER A  
DELIVERY SERVICE**

If you require food please phone: **07767  
453844** and leave a message with your  
name, number in household, any pets,  
telephone number and address. We will  
deliver to you as quickly as possible.

Should you prefer to collect food, please  
phone and we will find a suitable time and  
let you know.

## DASH

District of Ashburton  
Surgery Help Line

**NEIGHBOURS  
HELPING  
NEIGHBOURS**

REG. CHARITY NO. 1116549

DASH is an independent Ashburton Charity, existing  
solely to provide transport for patients of Ashburton  
Surgery.

The journeys we undertake are either to medical  
appointments or to deliver prescriptions to patients'  
homes.

*If you would like to help DASH as a volunteer,  
please call 01364 653335 10am-noon, Mon-Fri; leave  
message at other times.*

## **Rochelles Curtains and Blinds EST 1989**

(now based on Dartmoor, in the South Hams & Exeter)

- Custom made curtains and blinds
- Free measuring & consultation service
- Wide selection of fabrics to choose from
- We also make with your own fabrics
- In house making service
- Tracks and poles
- All types of blinds
- 25+ years experience
- Alterations
- Fitting service

**Tel: 01626 270076 Mobile: 07525 618286**

**email address: [phil-kendall@hotmail.co.uk](mailto:phil-kendall@hotmail.co.uk)**



## **Scott's Chainsaw Carvings**

[scottschainsawcarvings.co.uk](http://scottschainsawcarvings.co.uk)

**Great gift ideas, custom made relating to hobbies and interests**

**Make features of old tree stumps  
or add an individual addition to your garden**

**f 07786 355682 • [info@scottschainsawcarvings.co.uk](mailto:info@scottschainsawcarvings.co.uk)**



## **CLEAR DECORATORS & PROPERTY MAINTENANCE**

**TEL - 07527 306 012**

**EMAIL: [CLEARDECORATORS@GMAIL.COM](mailto:cleardecorators@gmail.com)**

**WEBSITE: [WWW.CLEARDECORATORS.CO.UK](http://WWW.CLEARDECORATORS.CO.UK)**



## St Gabriel, Postbridge

For contact information, ministers and church officers see front of the Link-  
Church Services—see Page 22 for details

Date	Time	Service
8th Oct	09.00	Holy Communion (BCP)
29th Oct	10.30	United Communion at Holne

*Postbridge Church is open all day, every day. You are welcome to visit at any time – an opportunity to sit quietly, say a prayer and enjoy our beautiful building.*

Any queries, please contact **Rt Revd Mark Rylands** (Team Rector) 01364 716309  
[mark.rylands@mmuk.net](mailto:mark.rylands@mmuk.net)

### POSTBRIDGE VILLAGE HALL

Welcome you all to our monthly  
Coffee Shop & Mini Market  
Monday 16th October  
11.00am - 12.30pm

Raffle, Stalls - local meat, produce, cards,  
books, puzzles, craft etc

If you are interested in bringing your stall,  
charity or Trade  
please call Sue on 01822 880223

### Postbridge Coffee Morning

The next coffee mornings will be held on

**Monday 2nd October**

**Monday 6th November**

**Monday 11th December**  
at 11am

in Postbridge Village Hall  
Maureen

## Postbridge Pantomime

Thank you to everyone who came along on 25th September.  
If you were unable to attend and are interested in taking part in

**Phyl's Follies Pantomime** next Jan/Feb 2024

please do get in touch using the contact details below.

We welcome anyone who wants to act, sing, play piano (Looking for new  
Musical Director) or help out behind the scenes.

Rehearsals are normally Monday evenings with extra sessions on Thursdays if  
needed as we get nearer the performances.

For more information speak or text Jaz on 07557147463 or  
Jayne on 07754582570. Email: [jaynehutchings79@hotmail.com](mailto:jaynehutchings79@hotmail.com)

## **Powdermills Pottery**

Between Postbridge - Two Bridges

**Cream Teas**

**Dartmoor Pots**

**Pottery Courses**

**Weekends 10.30am - 5pm**

**Last tea 4.30pm**

**10% off your tea if you bring this advert**

[www.powdermillspottery.com](http://www.powdermillspottery.com)



-Dry stone walling-

- Operated digger hire (various sizes)-

-for landscaping, ditching, track repairs etc-

- Devon banks restored-

-Agricultural fencing & gates-

*high standards of work undertaken*

Tel Matt Storrs 07508 043 703 or  
matt@dartmoor-rural-services.co.uk

## **Mole Problems?**



For an efficient, humane  
**Mole Catching Service**  
in your area, that really works....!

Competitive prices.

Call Mick

Tel 01647 221357

Email [mickc911@gmail.com](mailto:mickc911@gmail.com)



## **K DECORATING**

INTERIOR AND EXTERIOR

### **PAINTER & DECORATOR**

FREE QUOTES REFERENCES AVAILABLE

*Kevin Teague Denbury*

Tel: 07810 262744 or 01803 813685

## **COMPUTER SERVICES**

- Desktops and laptops supplied, upgraded, optimised, mended.
- Printers, wi-fi, networking, broadband – supplied, installed, checked, upgraded.
- Changeover service to help you move from an old to a new computer.
- Advice and support for your computer problems.

*Local, friendly, professional, unbiased.*

Home visits or remote link-ups, including evenings or weekends, to suit you.

**Contact Ian Gunter on (01364) 515828**

## **SOPHIE EDMONDS MESSAGE THERAPY**

BSC (Hons), RGN, ITEC, Federation of Holistic Therapists

Experienced health care professional offering massage for general relaxation & deep tissue treatments for pain & injury relief

Located in Widecombe-in-the-Moor or mobile on request.

T:01364 621581 M:07875 923981



# POSTBRIDGE VILLAGE HALL

Available  
for Hire



*The Old Clapper Bridge, Postbridge*

Meetings  
Parties

*Special rate for Postbridge Residents*

**For more information on booking please contact:**

**Elaine Smerdon 01822 880065**

**elainesmerdon@yahoo.com**



## Buckland-in-the-Moor Whist



12.30pm Optional soup and a roll lunch £2 at

2.00pm Whist £3 including half-time refreshments draw

**Thursday 26th October**

**Whist every fourth Thursday in the month.**

The mice have been gathering acorns for the winter. Here's a picture of them for your little ones to colour in, whilst you take a break for a cuppa.



# Church Services for October 2023

## 1st October

## Trinity 17

## Green

Readings - Exodus 17.1-7, Psalm 78.1-4,12-16\*, Philipians 2.1-13, Matthew 21.23-32

Widcombe	18.00	Harvest Festival	Ashburton	08.00	Holy Communion (BCP)
			Bickington	09.00	Holy Communion (BCP)
			Ashburton	10.30	Animal Service
			Ilington	10.30	Holy Communion
			Ashburton	10.30	Morning Worship, Church Hall *
			Buckland	15.00	Harvest Festival

## 6th October

			Ilington	18.30	Harvest Festival
			Bickington	19.00	Harvest Festival

## 8th October

## Trinity 18

## Green

Readings - Exodus 20.1-4, 7-9,12-20, Psalm 19\*, Philipians 3.4b-14, Matthew 21.33-46

Postbridge	09.00	Holy Communion (BCP)	Ilington	08.00	Holy Communion (BCP)
Widcombe	10.30	Parish Communion	Ashburton	10.30	Parish Communion
Leusdon	12.00	Parish Communion	Ilington	10.30	Family Harvest
			Ashburton	15.00	Moor & Messy A Harvest Reflection, Ashburton Church Hall
			Holne	16.30	Harvest Tea and Festival

## 15th October

## Trinity 19

## Green

Readings - Exodus 32.1-14, Psalm 106.1-6,19-23\*, Philipians 4.1-9, Matthew 22.1-14

Widcombe	10.30	Parish Communion	Ashburton	10.30	Family Harvest Communion
Leusdon	12.00	Parish Communion	Ilington	10.30	Holy Communion
			Huccaby	15.00	Harvest Festival
			Buckland	15.00	Evening Prayer
			Ashburton	18.30	Celtic Reflective Service, St Petros, East St, Ashburton

## 22nd October

## Trinity 20

## Green

Readings - Exodus 33.12-23, Psalm 99\*, 1 Thessalonians 1.1-10, Matthew 22.15-22

Widcombe	10.30	Parish Communion	Ashburton	09.15	Breakfast Church, Church Hall*
Leusdon	12.00	Parish Communion	Ashburton	10.30	Parish Communion
			Ilington	10.30	Morning Praise
			Holne	17.00	Evening Worship

## 29th October

## Trinity 21

## Green

			Holne	10.30	United Communion
--	--	--	-------	-------	------------------

\* Service led by Ashburton Methodists. All are welcome

# Holy Communion

# Midweek & At Home

There is a service of  
**Holy Communion every Wednesday**  
**at 10.30**  
 at St. Andrew's Church in Ashburton  
 You will be most welcome!.



## Communion at home

If you would like to receive Home  
 Communion please contact Mark  
 (see page 2 for contact details)

# Dates for the Diary

October 2023		Page	October 2023		Page
1st	Princetown Tidy	<a href="#">40</a>	15th	<b>Parish Link Deadline</b>	
2nd	Postbridge Coffee Morning	<a href="#">19</a>	16th	Postbridge Mini-Market	<a href="#">19</a>
3rd	Princetown History Group	<a href="#">35</a>	20th	Leusdon Hall Centenary	<a href="#">11</a>
4th	Widecombe History Group	<a href="#">27</a>	24th	Dartmoor Forest PC	<a href="#">40</a>
4th	High Moorland WI	<a href="#">35</a>	26th	Buckland Whist	<a href="#">21</a>
5th	Holne Whist	<a href="#">8</a>	28th	Yelverton Barn Dance	<a href="#">36</a>
5th	Widecombe Parish Council	<a href="#">25</a>	<b>Forthcoming events in November 2023</b>		
6th	Holne Soup & Cheese Lunch	<a href="#">6</a>	4th	Buckland Coffee Morning	<a href="#">35</a>
11h	Dunstone Charity Lunch	<a href="#">33</a>	25th	Jim Causley	<a href="#">37</a>
12th	Widecombe Social Group	<a href="#">31</a>			



# M T P ... as easy as 1 2 3

**Installation . Service . Maintenance**

**For all your plumbing & heating requirements**

- ALL PLUMBING WORK UNDERTAKEN INC. PRIVATE WATER SUPPLIES – FITRATION & PH CORRECTION.
- OIL & SOLID FUEL CENTRAL HEATING INSTALLATIONS.
- REPLACEMENT OIL TANK INSTALLATIONS INC. CONSTRUCTION OF TANK BASES.
- NEW BATHROOM REFURBISHMENTS – FULL INSTALLATION PACKAGE TO INC. WETROOMS & UNDERFLOOR HEATING.
- OIL BOILER SERVICING / BREAKDOWN REPAIRS INC. AGA, RAYBURN, HERTIAGE & STANLEY.

## M T P Services LTD

Contact Sam or Martin on 01822 880318

Email: [mtpservicesltd@live.co.uk](mailto:mtpservicesltd@live.co.uk)

Est

# RENDELLS

1816

[www.rendells.co.uk](http://www.rendells.co.uk)

Chartered Surveyors - Estate Agents - Letting Agents - Land Agents - Commercial Agents -  
Livestock Specialists - Fine Art - Smallholders Markets - Farm & Machinery Sales -  
Valuers - Auctioneers



**Chagford Office**

Rock House, Southcombe Street, Chagford, Devon, TQ13 8AX

Tel: 01647 432277

Email: [dartmoor@rendells.co.uk](mailto:dartmoor@rendells.co.uk)





# St Pancras, Widecombe-in-the-Moor

For contact information, ministers and church officers see front of the Link

Church Services—see Page 22 for details

Date	Time	Sidesperson	Coffee	Flowers
1st Oct	18.00	Ronnie	Kris, Peter & Clare	Jenny Pascoe
8th Oct	10.30	Jenny	Jenny	Fiona Senior
15th Oct	10.30	Dawn	Alison & Audrey	Fiona Senior
22nd Oct	10.30	Clare	Will & Emily	Miho
29th Oct	10.30	United Communion at Holne		Miho

**Widecombe Church** is open all day, every day, 9-5. You are welcome to visit at any time – an opportunity to sit quietly, say a prayer and enjoy our beautiful building.

Any queries, please contact **Rt Revd Mark Rylands** (Team Rector) 01364 716309  
[mark.rylands@mmuk.net](mailto:mark.rylands@mmuk.net)

## Widecombe Parish Council

Next Meeting Thursday 5th October in the Church House at 7.30pm



## WIDECOMBE CHRISTMAS TREE FESTIVAL ADVANCE NOTICE

This year's Christmas Tree Festival will run from **Saturday 9th December to Sunday 17th December.**

This means that the trees will be up for the Christmas Market, Christmas Whist Drive, Carol Service, as well as the end of term celebrations for the School, Preschool and Widdyots!

The trees will go up on **Friday 8th December** and come down on **Monday 18th December**  
The theme this year is "**ANIMALS**" which, as usual, can be interpreted any way you like!

Entries are welcome from Groups, Organisations, Families and Individuals. Please do start planning your tree, the Christmas Tree Festival is always very popular, with regular visitors coming back year after year!

This Year's Charity is still to be decided.

Entry forms will be available in the Church from the beginning of November or from me, **Judy Southcombe**  
**01364 621520** [judysouthcombe@yahoo.co.uk](mailto:judysouthcombe@yahoo.co.uk),  
or **Mary in the Kiosk.**



## ANTON COAKER ENGLISH TIMBER LTD

Oak Beams or whole oak frames, Douglas Fir, Ash, Chestnut, Sycamore etc  
Green oak etc cut to order, air-dried stock in various timbers, kiln dried to order  
**ALL ENGLISH TIMBER**



Logs also supplied, either ready cut or skinny offcuts

## SHERBERTON BEEF

Meat from **OUR OWN ANIMALS** sold direct to you, fresh or frozen

**Sherberton Farm, Hexworthy**

Tel. no. 01364 631276 or email [wood@anton-coaker.co.uk](mailto:wood@anton-coaker.co.uk)



## SAM HALL'S PROFESSIONAL TREE CARE

Qualified \* Experienced \* Insured

Your Local Tree Surgeons!

All Aspects of Tree Surgery  
Hedge Works  
Site Clearance  
Stump Grinding  
Seasoned Hardwood Logs  
£5million public liability insurance

Call: 07553262329

Email: [samhallsptc@hotmail.com](mailto:samhallsptc@hotmail.com)

[www.treesurgerydevon.uk](http://www.treesurgerydevon.uk)

## Locks and Security

**Ashburton Glass and Locks.co.uk**

*Box Sash and Velux Window Repairs*

*UPVC Repairs • Locks, Hinges and Handle Repairs*

A Friendly, Prompt and Efficient Service

Please phone Scott for further information or a free estimate:

**01364 631572**

**07786 355682**

# WIDECOME HISTORY GROUP

Registered charity No. 1144684



## RAILWAYS AND TRAMWAYS OF DARTMOOR

**WEDNESDAY 4<sup>TH</sup> OCTOBER 7.30PM**

Long time chronicler of Dartmoor, *Paul Rendell*, editor of Dartmoor News, retraces the 'tracks' of past transport networks

COME AND JOIN US IN THE HISTORIC CHURCH HOUSE,  
WIDECOMBE IN THE MOOR

**EVERYONE WELCOME**

DOORS OPEN 7PM FOR 7.30PM START. £3 DONATION

Widcombe 27

# One-to-one Equine Assisted Counselling or Coaching...

Equine Assisted Counselling or Coaching offers a combination of talking therapy and/or Personal or Professional Development. We work in nature assisted by horses as our guides, working experientially with the horses in a safe, confidential peaceful environment of fields, trees and wild life. You spend about 50% of the time engaging with the horses and 50% of the time counselling or coaching in our counselling/Coaching room next to the horses stables. Or if the client chooses, when the weather is good the whole session which lasts 90 minutes can be outside. The cost is £60 per session.

*"Horses are embodied and present and they tune in with each other and us, with positive unconditional regard and no judging. When we connect with horses in a good way, in a safe environment, held by a professionally qualified Equine Assisted therapist or coach, engaging with a horse can help us to become more embodied and present too. In a counselling or coaching session I hold the space and work in phenomenologically with my clients. We engage reflectively and experientially with the horse on the land or in the stables. Magic can happen for us humans when in relationship with other than humans in nature. It can help with self regulating our nervous system, and opening our hearts to some wonderful aha moments, and feelings of calm, and peace, or figuring out where you are going and how to get there. In the way I work the only objective is awareness. My work is strongly rooted in ecopsychology and in reciprocity between human and other than human."*

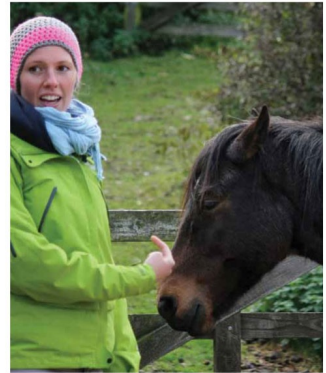

Sue Blagburn is a qualified Humanistic Integrative Counsellor Registered with the BACP. She is also an experienced coach in both professional and Personal growth. She has various qualifications and cpd in equines assisted experiential learning & therapy and is also a qualified BHSAI British Horse Society Coach who has worked professionally with horses either full time or part-time since she was 16 years old. Today her equine assisted learning & therapy work is strongly rooted in nature connection, eco psychology and mindfulness.

For further details and to book an initial informal chat over the phone or Zoom please contact Sue Blagburn 07831 865259 or email [awarenesswithhorses@btconnect.com](mailto:awarenesswithhorses@btconnect.com)

[www.awarenesswithhorses.co.uk](http://www.awarenesswithhorses.co.uk)



## Awareness with Horses

Based on Dartmoor less  
than 10 mins from  
Asburton and  
the A38



### PreSchool (2-5years)

Tue 9:15am - 3pm

Wed 9:15am - 12:45pm

Fri 9:15am - 3pm

See website for fees and funding info.

### Widdytots (Newborn-5years)

#### Parent & Child sessions

On the last Monday of the month that

falls in term time. 9:30am - 11:30am

Relaxed informal group with drinks

and snacks. £3 per child, £1 sibling.

*"You can tell how much the staff love the preschool by how much they put in to it and in return how much the children love them!"*

Our PreSchool is set in the heart of Widecombe with weekly music, yoga, cooking and lots of exploring and play!

We also have a fantastic sensory garden, space to dig, grow vegetables and pick fruit.

Our outdoor classroom is run every Wednesday in our field nearby where we cook over an open fire, hunt for bugs and swing in the trees!

[www.widecombepreschool.org.uk](http://www.widecombepreschool.org.uk)

[Info@widecombepreschool.org.uk](mailto:Info@widecombepreschool.org.uk)  
(01364) 621273

*'Our children have both thrived at Widecombe exploring the various outside spaces and taking adventure walks around the local fields'*



## Widcombe Handbells

*If you'd like to join us and take up handbell ringing but you cannot make our regular time on a Saturday morning at the Church House, please do get in touch with Judy Southcombe, 01364 621520 or [judysouthcombe@yahoo.co.uk](mailto:judysouthcombe@yahoo.co.uk)*

**Everyone is welcome, all ages and abilities, no need to read music**

**£2 donation to cover costs**

## Widecombe & District Sports Group



For membership renewals please email [cl.partridge@hotmail.co.uk](mailto:cl.partridge@hotmail.co.uk) or tel: 621468.

Alternatively membership forms can be found in the noticeboard by the court.

**Regular Bookings: Tuesday & Thursday:** Tennis Adults (16+) 6.30 Under 16's with ability are welcome to these sessions with a parent who is also playing.

For queries re tennis phone Di Cameron on 621218.

Please remember to wear soft soled shoes and to leave the court tidy with the net replaced. Report any damage immediately to Claire Partridge (Secretary) on 621468. Close all gates and replace the keys.

For more information about WD SG visit [www.widcombe-in-the-moor.com/sports\\_group/](http://www.widcombe-in-the-moor.com/sports_group/)

Thank you and enjoy your sports area.

## Geoff Partridge NCH (Arb)

*For all your Arboriculture work*



### **Other services include**

*Hedge Laying, walling & other rural skills.  
Grass cutting & brush cutting  
Quad bike & sprayer - ideal for small fields  
& pony paddocks (PA1 & PA6AW Qual)  
Mobile petrol driven log splitter + operator  
Mobile wood chipper.*

**Tel: 01364 621468**

**Mob: 07759 774394**

**email: gm.partridge68@gmail.com**

Over 35 years' experience in the industry  
5 Million Public Liability Insurance

## Widecombe Church House Management Committee Chairman - Mike Pascoe

To book the Hall please contact Rose Mortimore  
01364 631238.

### **Rates of Hire**

Local Events: £6.00 per hour

Non-local Events: £10.00 per hour

Non-local commercial events: £100.00 per day

***For any other rates please contact  
the Bookings Secretary***

Payment by cheque is preferred.

Cheques to be made payable to  
Widecombe Church, House Fund  
and send to Sarah Reeve,

Bonehill Cottage,

Bonehill Lane,

Widecombe-in-the-Moor,

TQ13 7TD

*For all other matters relating to the Church  
House please contact Diana Cameron on*

**01364 621218**



**Robert  
Williams**

SALES | LETTINGS | AUCTIONS

01392 204 800

robertwilliams.co.uk

sales@robertwilliams.co.uk

lettings@robertwilliams.co.uk

2 Southernhay West, Exeter, Devon EX1 1JG



***selling and auctioning homes on Dartmoor for  
a third of a century and providing valuation  
advice for probate, matrimonial and other  
professional purposes***

RICHARD COPUS FNAVA FNAEA (Honoured) CPEA

Tel: 07766 335344

E-mail: richard@robertwilliams.co.uk

Web site: www.robertwilliams.co.uk

**COVERING THE WHOLE OF DEVON FROM THE HEART OF DEVON'S  
COUNTY TOWN, 2 SOUTHERNHAY WEST, EXETER, EX1 1JG**

with 70 associated offices in the south-west and a London connection



**Our man on the  
Moor, Richard  
Copus has over 30  
years unrivalled  
experience of  
Dartmoor  
Properties**

## Widecombe & District Social Group

Thursday 12th October 7.30pm

There will be a gathering at the Church House , Widecombe.

The Speaker will be Dave Faulkner, local to Widecombe, about " Being a Pilot "

All welcome .

Draw Admission £2 Tea & biscuits

Call Rose Mortimore for details on 01364.631238 .

## Widecombe Singers

.....if you want to join the Singers they rehearse at

**The Church House, Widecombe**

on

**Tuesday evenings at 8pm**

Admission £3

Telephone Rose 01364 631238 for anymore details.....



### Mobile Post Office

**EVERY Monday 10-11.30**  
(excl Bank Holidays)

**at the Rugglestone Inn**

Post and Mail services  
Cash Withdrawals  
Cash & Cheque Deposits  
Balance Enquiries  
Travel Products  
and much, much more.....

### Widecombe's Ancient Landscape

This recently published book, **written by Roger Claxton**, explores the Widecombe valley and its surrounding moorland, as well as the wider parish. It is an invaluable handy-sized companion for visitors and residents alike, indeed for all those interested in the history of the landscape and settlements in and around Widecombe from prehistory up to the present day. It is extensively illustrated in full colour.

There are a limited number of copies available for local collection at £10 or posted for £13. You can get more details and order your copy by visiting [www.widecombe-in-the-moor.com/landscape](http://www.widecombe-in-the-moor.com/landscape), or by searching for 'Widecombe Ancient Landscape'. You can also email [contact@widecombe-in-the-moor.com](mailto:contact@widecombe-in-the-moor.com) .

**All profits will go to local Widecombe and Dartmoor causes.**  
Thank you.



# Sales Service Rentals

[www.jsearle.co.uk](http://www.jsearle.co.uk)

**Appliance Repairs  
Washing Machine, Tumble Dryers  
Dishwashers, Refrigeration  
All Manufactures**

**J. Searle  
and son**

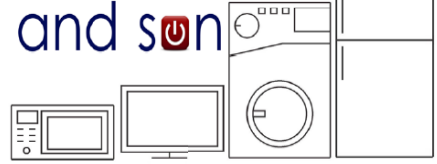

**All your Electrical needs in one place.**

**Large showrooms for all Appliances from TV's to Washing Machines,  
TumbleDryers, Cookers and Fridge Freezers. Your Local Euronics Centre  
Fast same day/next day FREE DELIVERY**

**Rental Centre:**

**Why buy when you can rent. Low monthly payments,  
no service worries, keep up to date with upgrades .**

**Rentals subject to status.**



**43 FORE STREET BUCKFASTLIGH TQ11 0AA 01364 643242**

## The Garden Fairy



Do you need an extra pair of hands  
with autumn/winter garden jobs?

Weeding, leaf clearing, pruning,  
mulching, sorting, planting bulbs,  
sewing seeds and general tidying?  
There's always a job to be done in  
the garden.

Or help with house/small-hold sit-  
ting?

If so please contact Bleau  
(Level 1 City & Guilds Horticulture /  
references can be supplied)  
07522064891  
[info@healingstar.co.uk](mailto:info@healingstar.co.uk)

## PILATES

### For Health and Wellbeing

Friendly, fun classes, max 13 students,  
beginners and improvers welcome. Exercises  
taught in slow and mindful movements, to  
gradually improve your strength, flexibility,  
overall mobility, balance and posture. Learn to  
move more efficiently and be less prone to  
injury, achieve a strong core, develop longer and  
leaner muscles, improve your tone and increase  
your overall sense of wellbeing.

### ASHBURTON Town Hall

Tuesday mornings

### BUCKFASTLEIGH St Luke's

Wednesday mornings

### ONLINE CLASSES

Thursday mornings

**To book a place in class** contact: Faith Burch  
07952 157585 [faithburch1964@gmail.com](mailto:faithburch1964@gmail.com)

Qualified with The Pilates Foundation





## Dunstone & Poundsgate Methodist Chapels

Ministers: Rev'd Kevin Hooke (01626) 832369

Church contacts: Nigel Davis (01364) 631476 or Serena Walcot (01364) 631279

### Sunday Service

**Dunstone** - Informal service at 3pm in Dunstone Chapel every week and all are welcome.  
**Poundsgate** - our Harvest Thanksgiving Service will be on **Sunday 1st October at 15.00.**

### Dunstone Charity Lunches

Next Charity lunch at Dunstone Chapel

**Wednesday 11th October from 12 noon until 3pm.**

It will be raising money for **Living Waters Village**, the children's home, school and family in the Borneo jungle.

There will be soup, bread, sushi, savory dishes, salads and cakes.

There is no set price, you are asked to make as generous a donation as possible for the charity we are collecting for.

***Please support our lunch to make it worthwhile putting it on.***



### WANTED

**Part-Time Gardener/Handyman** Berrywood, Higher Dunstone

For further details please contact Miho 01364 621302



### Widcombe Website – Volunteers Wanted

The Widcombe-in-the-Moor website is 25 years old next year and we want to secure its future for at least the next 25.

We are looking for volunteers to join a small team to maintain and further develop the site, so if you can spare some time, however little, or know someone who might, please get in touch. Training can be provided but some web development skills would help a lot and if there is someone out there with extensive experience who can help take us forward then so much the better

Please email me at [contact@widcombe-in-the-moor.com](mailto:contact@widcombe-in-the-moor.com) in the first instance.

Many thanks **Roger Claxton**





# The soldier who gave the world Winnie-the- Pooh



**Harry Colebourn** was born in England in 1887 but emigrated to Canada in 1905 at the age of 18. When war broke out in 1914, Colebourn was a veterinary surgeon and immediately joined the Canadian Army Veterinary Corp as a Lieutenant. While on a journey from his home in Winnipeg to a posting overseas he bought a bear cub for \$20.00 whom he named "Winnie". When he was shipped to England Harry was allowed to take Winnie with him. Colbourn and "Winnie" were assigned to the Second Infantry Brigade stationed on Salisbury Plain." Winnie" became a sort of mascot and a diversion for many soldiers during the autumn of 1914.

When the brigade was sent to France Winnie was not allowed to go and was sent to London Zoo for safe keeping.

"Winnie" became a very firm favourite with Londoners including a little boy Christopher Robin Milne, whose father was writer A.A. Milne. Milne had kept notes of how his son interacted with "Winnie" and in 1926 wrote an account of a small boy and several animals and thus the children's favourite "Winnie-the-Pooh" was created.

It had been Colbourn's intention to claim "Winnie" back at the end of the war and return to Canada with her, but upon his regular visits during his 'war leave' he noted how much of an "institution" Winnie had become.

Harry changed his mind and decided "Winnie" should remain in the London Zoo. Harry returned to his veterinary practice in Winnipeg at the end of the war.

**"Winnie" was of course named after her birth city of Winnipeg**

*David Ashman*



Winnie in camp with Lt Colebourn on Salisbury Plain in autumn 1914

## Other Community News and Events

### Prinetown History Club

meets **1st Tuesday** of each month at  
Prinetown Community Centre  
7 for 7.30pm

**October 3rd** A talk by our Chair, Simon Dell, on Tavistock Canal's poetry trail.

**November 7th** A talk by Tim Jenkinson on Faces in the Rocks

For further information, please contact:

Mr John Lissenden

**phone** 01752 47573

**email** [jlissenden@talktalk.net](mailto:jlissenden@talktalk.net)

Mr Bill Radcliffe

**email** [bill.radcliffe2@btopenworld.com](mailto:bill.radcliffe2@btopenworld.com)

**facebook** <https://www.facebook.com/groups/PrinetownHistoryClub/events>

ASHBURTON & MOORLAND MISSION COMMUNITY

**Up Beat**

A MUSIC & DRAMA CLUB  
FOR AGES 8+

COME STRAIGHT AFTER SCHOOL  
FOR SNACKS BEFORE WE START

TUESDAYS 4-5PM  
ST ANDREW'S CHURCH  
ASHBURTON

INFO:  
LETITIAMC.JONES@OUTLOOK.COM

### Buckland in the Moor

10.00am to 12.30pm

**SATURDAY 4 NOVEMBER**

St Peter's Church invites you to a  
**COFFEE MORNING**  
in the Community Hall

WHERE YOU CAN VIEW  
BUCKLANDS PARISH RECORDS  
AND TITHE MAP

STEP BACK IN TIME AND ENJOY  
WONDERFUL HOME-MADE CAKES  
WITH YOUR COFFEE

Even inspect the following stalls:

Christmas

Cakes

Bric a brac

**theWI**  
INSPIRING WOMEN

### High Moorland Women's Institute Prinetown

We are a small friendly group of 16 ladies based in Prinetown, but many of our members live outside. We try to support the community whenever we can and are always open to ideas and suggestions in this area.

We meet on the **FIRST WEDNESDAY OF EACH MONTH** in **PRINETOWN COMMUNITY CENTRE** at 7.30pm. Our meetings usually finish around 9 to 9.30pm. On the **SECOND WEDNESDAY OF EACH MONTH** we hold a free tea, coffee and cakes slot. Donations gratefully received.

This is held at Prinetown Community Centre 11am to 12.30.



## ROTARY CLUB OF YELVERTON

### 2023 AUTUMN UPDATE

Our annual school 'Bake-Off' competition held at Princetown Primary School on the 7<sup>th</sup> July turned out to be a great success, it was competitively enjoyed by the children taking part and by the school staff. We were fortunate to have two professional cooks from the local area as judges – Mike Palmer from the Two Bridges Hotel and Autumn from the Dartmoor Bakery at Yelverton. Our many thanks to both for their input on the day.



Our planned annual school holiday Fun & Craft Day on the 2<sup>nd</sup> August sadly had to be cancelled as a result of exceptional bad weather and our car boot sale on the 30<sup>th</sup> July suffered the same again due to the bad weather.

Our President Gillian Turley-Rogers hosted a pizza evening on a very wet Friday evening to raise funds for the Yelverton Mare & Foal Sanctuary's educational programme. Our thanks go to Gillian's husband Berwyn who was commended for his culinary efforts in the face of literally driving rain and wind at his outdoor pizza oven! Despite the bad weather it was a thoroughly enjoyable social evening raising the sum of £350.

Again, this year on the 18<sup>th</sup> & 19<sup>th</sup> of August we were involved with running the car parking arrangements at the RAF Harrowbeer 1940s event.

On our fifth Wednesday meeting of the month, the 30<sup>th</sup> August, we enjoyed an evening away at the Fox & Hounds at Lydford for a club skittles match, which the ladies did narrowly win!

On the 12<sup>th</sup> September we organised and undertook the car parking arrangements at the annual Widdecombe Fair.

We look forward to a Barn Dance on Saturday 28<sup>th</sup> October at the Yelverton Memorial Hall, everyone welcome, do please come along and join us for an enjoyable social evening.

Should you wish to find out more about Yelverton Rotary and our activities or perhaps considering joining please contact us via: [president@yelverton.rotary1175.org](mailto:president@yelverton.rotary1175.org)

Or see our website [www.yelverton.rotary1175.org](http://www.yelverton.rotary1175.org)

**SONGS OF DEVON**  
**JIM CAUSLEY**  
 WITH THE BICKINGTON COMMUNITY CHOIR  
 (IN AID OF SHELTERBOX & ST MARY THE VIRGIN CHURCH, BICKINGTON)



2009  
**FOLK AWARDS**  
 2017  
 SINGER OF THE YEAR

JIMCAUSLEY.CO.UK | JIMCAUSLEY | ALANBEARMUSIC.CO.UK

**BICKINGTON VILLAGE HALL, TQ12 6JU**

**SATURDAY 25TH NOVEMBER 2023**  
 DOORS AND BAR OPEN AT 7PM  
 MUSIC STARTS AT 7.30PM

SCAN FOR TICKETS → 

**WIDECOMBE EDUCATIONAL FOUNDATION**

This local charity founded in 1635 to help in the education of Parish Residents under the age of 25 also includes support for Widecombe primary school activities.

The charity can, and does, give financial assistance for anything to do with education, training and work.

If you as an individual have need of help, please contact Julia Young (Administrator)

[juliayoung644@btinternet.com](mailto:juliayoung644@btinternet.com)

or Mark Rylands, (contact details page 2)

**BICKINGTON GOODWILL COMMUNITY**



**Community Soup & Pud Lunch Club**

ONCE A MONTH AT  
**BICKINGTON VILLAGE HALL.**  
 EVERYONE IS WELCOME!

**HOMEMADE SOUPS, MAINS, BREAD ROLLS, PUDDINGS, TEA, COFFEE & A MONTHLY RAFFLE!**  
 (PRIZE DONATIONS GRATEFULLY RECEIVED!)

MIDDAY-2PM  
 SECOND SATURDAY OF EACH MONTH  
**14TH OCT | 11TH NOV | 9TH DEC**

**PAY WHAT YOU CAN (CASH OR CARD)**  
 PROCEEDS RAISED SPLIT BETWEEN ST MARY'S REPAIR FUND & A DIFFERENT CHARITY EACH MONTH.  
 INFO/BOOKING: MICHAEL 07458 359541

**BICKINGTON GOODWILL COMMUNITY**



**YULETIDE**  
*Craft & Vintage Fair*

RAISING FUNDS FOR LOCAL CHARITIES

Homemade Crafts, Vintage & Antique Items  
 FREE ENTRY  
 Light Refreshments Available

SATURDAY  
 18TH NOVEMBER  
 10AM-2PM  
 at  
 Bickington Village Hall  
 Old Hill  
 TQ12 6JX

INFO: 07458 359541 |  Bickington Goodwill Community



VESSEL  
ceramics

POTTERY CLASSES  
TASTERS  
EXPERIENCE DAYS  
WORKSHOPS  
MEMBERSHIPS

[www.vessel-ceramics.co.uk](http://www.vessel-ceramics.co.uk)  
Moretonhampstead

## Local Electrician

Fully qualified and experienced.

Whitebury Farm  
Chagford  
TQ13 8JL

Darryl Hutchinson  
Electrical Services  
07426 406802



NICEIC Registered Electrician



## Moor Mobile Foot Clinic

*Treatments in the comfort of your own home*

Nail Trimming (Including Dry Skin  
Diabetic Feet) Fungal and Thickened  
Corns Nails  
Callus Ingrown Toenails  
Athletes Foot

**Rachel Arrowsmith-Brown**  
S.A.C Dip FHPT/S.A.C Dip FHPP

**01822 880005 or 07786930718**

## Moor Logs

[www.moorlogs.co.uk](http://www.moorlogs.co.uk)



### logs for sale

loads start from £90 for  
1.5m

Call Tom or Rachel Arrowsmith-Brown

Home 01822 880005  
mob 07784 146037

# Youth HANGOUT

Every Thursday during term-time  
at Jenny's home, Year 7 and up.  
Just turn up, or bring a friend!  
**Pizza, Games, Snacks, Chat**  
6.45pm - 8pm



For more information and the address, email or text Jenny, the church curate:  
[jenny@moorlandteam.org.uk](mailto:jenny@moorlandteam.org.uk) | 07355 354841 | [www.ashburtonandmoor.org.uk](http://www.ashburtonandmoor.org.uk)



BICKINGTON GOODWILL COMMUNITY

# COMMUNITY CUPPA

EVERY THURSDAY

10AM - NOON



ENJOY TEA, COFFEE,  
A CHOICE OF **BISCUITS**  
& FRIENDLY COMPANY



## ALL WELCOME!

WHERE? BICKINGTON VILLAGE HALL

WHEN? EVERY THURSDAY 10AM-NOON

INFO: MICHAEL 07458 359 541



BICKINGTON GOODWILL COMMUNITY

# Spanish Evening

Friday November 3rd 2023  
7:30pm  
at Bickington Village Hall

Bring a little sunshine to a Winter's evening, with tapas, sangria & bingo!

**TICKETS £10**  
(Booking essential!)

**BOOKING & INFO: 07458 359 541**

info: [heidt@moorlandteam.org.uk](mailto:heidt@moorlandteam.org.uk)

# MOOR & MESSY

space to explore faith creatively

**Sunday 10th September**  
Collaboratively Crafty

**Sunday 8th October**  
Prepare and Share: a harvest reflection

**Sunday 12th November**  
special event tba!

**Sunday 10th December**  
NATIVITY

3-5pm at St Andrew's Church, Ashburton  
[includes a communal meal. Special diet? Just let us know]

Moor & Messy is an informal and interactive form of church suitable for the spiritually curious as well as life-long believers. The activities allow different generations to explore the Christian faith together.

**Come on your own or come as a family. All are welcome!**

VINTAGE & PRE-LOVED CLOTHING SALE

OCTOBER 21ST 2023  
11AM - 2 PM

BICKINGTON VILLAGE HALL

high quality  
Adult & Children's Clothing Wanted

RAISING MONEY FOR CANCER RESEARCH AND BHF.

CONTACT PAT 01626 821399 OR CHRISTINE 07702100142

BICKINGTON GOODWILL COMMUNITY CIC

# Dartmoor Forest Parish Council



## Extracts from the Council meeting on 22<sup>nd</sup> August 2023

### **Princetown Welcomed Sir Geoffrey Cox M.P – Drop-in Session 25 August**

A number of Councillors attended and spoke to Sir Geoffrey about issues of concern. These included the potential closure of Princetown Visitor Centre, Natural England plans to reduce grazing stock on the commons, banks closing in Tavistock, lack of affordable housing for young local people, lack of public transport at key times during the day, and dilapidated buildings.

**Additional Dog Waste Bins** – Council agreed that an additional dog waste bin would ideally be situated near St Michaels Churchyard to cover the top end of the village, as there has been a significant increase in dog waste being left there. Clerk to liaise with WDBC regarding the siting of the bin, to ensure it is accessible to empty, and to purchase additional green metal bin.



**Defibrillator located at Venville House, Princetown** – This Defib was one the first to be gifted to the Parish in 2014. Since then, it has been hosted and maintained at Venville House by the owner, at her expense. Council agreed to take back responsibility for maintenance, costs and weekly checks, recognising that due to its location this Defib may get more use than those located at Hexworthy or Postbridge.

**Allotments Princetown** – A small number of residents have contacted Council with regard to allotments. Clerk briefed Council on the process for considering a request for the provision of Allotments. Council agreed to support the residents and encourage them to set up their own management committee to run allotments as a community scheme.

**Planning:** Council considered the following applications:

[0337/23](#) at The Forest Inn, PL20 6SD

[0338/23](#) at The Forest Inn, PL20 6SD

Cllr Geen was able, having spoken to local residents, to confirm that to the best of her knowledge the premises concerned had been lived in for the past four years. Council agreed to write to DNPA to confirm this.

**New Premises License - [Plume of Feathers, Plymouth Road Princetown](#)** – Council considered the application and agreed that it was beneficial for the village and as there were no objections raised, no response to WDBC was necessary.

**Date of next 'Tidy Princetown' session:** 10am til 11am Sunday 1st October 2023, all are welcome to join with Councillors to help keep Princetown looking at its best. Meet outside the Post Office, Princetown.

**Date of next meetings:** 26th September 2023, 7.30pm Princetown Community Centre.  
24th October 2023, 7.30pm Princetown Community Centre.

**Agenda and Minutes:** <https://www.dartmoorforestparishcouncil.gov.uk/meetings.php>

**Follow us on Facebook :** <https://www.facebook.com/dartmoorforestpc.net>

**Parish Clerk:** Miss Jackie Bennetts **Telephone:** 01822 859104

**Email:** [clerk@dartmoorforestparishcouncil.gov.uk](mailto:clerk@dartmoorforestparishcouncil.gov.uk) **Website:** [www.dartmoorforestparishcouncil.gov.uk](http://www.dartmoorforestparishcouncil.gov.uk)



# Business Directory

In each issue of the Parish Link we promote businesses across the Parish and surrounding area, these businesses support us and enable us to publish this magazine for the local community. If you are looking for a great local business then look below. Next to each business is the page where they appear in this issue. If you call them, please let them know you found them in the Parish Link.

<b>Agricultural Services</b>		<b>Home Improvements</b>	
Dartmoor Rural Services	<a href="#">20</a>	Ashburton Glass & Locks	<a href="#">26</a>
<b>Architect Services</b>		Clear Decorating	<a href="#">18</a>
HMAD Architects	<a href="#">10</a>	K Decorating	<a href="#">20</a>
Mike Gilbert Architectural Design	<a href="#">12</a>	Rochelle's Curtains & Blinds	<a href="#">18</a>
<b>Cleaning &amp; Domestic Services</b>		<b>Hotels and Inns</b>	
A Clean Pair	<a href="#">16</a>	The Rugglestone	<a href="#">44</a>
Ashburton Chimney Sweep	<a href="#">10</a>	<b>Legal Services</b>	
Carroll Cleaning Services	<a href="#">14</a>	Francis Parffrey	<a href="#">44</a>
<b>Community</b>		<b>Machinery for Hire</b>	
Holne Second Hand Books	<a href="#">8</a>	Digger and Dumper Hire	<a href="#">10</a>
<b>Computing</b>		<b>Plumbing and Heating Services</b>	
Computer Services	<a href="#">20</a>	MH Perry	<a href="#">16</a>
<b>Crafts / Produce</b>		MTP Services Ltd	<a href="#">24</a>
Powdermills Pottery	<a href="#">20</a>	<b>Private Water Services</b>	
Scott Elson Chainsaw Carvings	<a href="#">18</a>	County Cleansing	<a href="#">14</a>
Vessel Ceramics	<a href="#">38</a>	<b>Property for sale / rent</b>	
<b>Electrical Goods and Services</b>		Luscombe Maye	<a href="#">16</a>
Darryl Hutchinson	<a href="#">38</a>	Rendells	<a href="#">24</a>
J Searle & Son	<a href="#">32</a>	Robert Williams Estate Agents	<a href="#">30</a>
<b>Funeral Directors</b>		<b>Stores</b>	
Christophers Family Funerals	<a href="#">6</a>	Holne Community Shop	<a href="#">6</a>
Morris Bros. Funeral Directors	<a href="#">12</a>	<b>Tree Surgeons / Timber services</b>	
<b>Garden Services</b>		Anton Coaker	<a href="#">26</a>
Mole Problems	<a href="#">20</a>	Dartforest Tree Works	<a href="#">10</a>
The Garden Fairy	<a href="#">32</a>	Down to Earth Logs	<a href="#">12</a>
<b>Health &amp; Wellbeing</b>		Geoff Partridge	<a href="#">30</a>
Clinical Reflexology	<a href="#">12</a>	Moor Logs	<a href="#">38</a>
Equine Assisted Learning/Therapy	<a href="#">28</a>	Sam Hall Professional Tree Care	<a href="#">26</a>
Moor Mobile Foot Clinic	<a href="#">38</a>	Spike Milton Timber Services	<a href="#">14</a>
Pilates Classes	<a href="#">32</a>		
Sophie Edmonds Massage Therapy	<a href="#">20</a>		

## ***Contacting the Editorial Team***

Email items for inclusion or any other queries to: [link@moorlandteam.org.uk](mailto:link@moorlandteam.org.uk)

For items sent by post please use the following addresses:

Link Finances (donations, advertising fees, invoices etc)

All Other Correspondence

**Parish Link Treasurer  
c/o Way Park  
Widecombe-in-the-Moor  
Newton Abbot  
Devon  
TQ13 7TU**

**Parish Link  
c/o Merry Park  
Widecombe-in-the-Moor  
Newton Abbot  
Devon  
TQ13 7TQ**

Cheques payable to:  
**P C C Widecombe - Link Account**

**Thank you to all those who make donations to the Parish Link.**

**Commercial advertising and donations ensure that the Link continues to be provided free of charge throughout the Moorland Team.**

**If you would like to make a donation, please contact the editorial team.**

## ***Groups and Individuals who support the Parish Link***

**Dartmoor Forest Parish Council**

**Postbridge Village Hall**

**Friends of Widecombe School**

**Princetown History Society**

**High Moorland WI**

**Various anonymous donations**

**Holne Parish Council**

**Widecombe Church House Committee**

**Holne Second-Hand Books**

**Widecombe Fair Committee**

**Holne Village Hall Committee**

**Widecombe History Group**

**Leusdon Memorial Hall**

**Widecombe Ladies Social Group**

**Moorland Merrymakers**

**Widecombe Parish Council**

**Phyl's Follies (Postbridge)**

**Widecombe Sports Group**

Whilst writing this, the sun continues to shine and we are reflecting on what was an absolutely fantastic Widecombe Fair. If you were unable to make it this year, sorry to share, you missed a great event. We'll include an item in the November edition as many are resting from the effort of it all, where would we be without all those who give up their time to put on the Fair year after year!!

So here we go into October, grandparents, parents and kids are hopefully back into the rhythm of 'normal' following the summer holidays and as well as looking forward to Autumn break and Harvest Festival, have half an eye on (dare I say it) Christmas, we have the annual Widecombe Christmas Tree Festival [pg25](#) get your creative thinking caps on!!

As you will be aware, the editorial and distribution teams who produce this community magazine are volunteers. We are currently looking for volunteer(s) to join the distribution team, covering an area including Challacombe, Langworthy and Rhiddon Down. If you can spare a few hours each month and have access to transport please drop us an email [link@moorlandteam.org.uk](mailto:link@moorlandteam.org.uk) or drop a note to us at Merry Park (see [pg42](#) for full address) with your name and phone number and we will be in touch.

Whilst you mull that over, take a look at all the events planned this month, celebrating 100 years of Leusdon Memorial Hall [pg11](#), Panto Rehearsal pgs [15](#) & [19](#) and of course all of our regular events, see Dates for the Diary [pg23](#).

A big thank you to our advertisers both current and new, your support enables us to continue with our little magazine, along with all the groups and individuals that contribute content each month, where would we be without you. Don't forget, if you want to get in touch please just send us an email via [link@moorlandteam.org.uk](mailto:link@moorlandteam.org.uk)

*With best wishes from "The Link Team"*

### **Parish Link Advertising Costs**

Size	Size	Month	Year
Sixth Page	61x60mm	£7.50	£80
Quarter Page	61x92mm	£12	£125
Half Page	128x92mm	£20	£215
Full Page	128x192mm	£35	£380

**Please contact the Editorial Team for information and availability of advertising space at [link@moorlandteam.org.uk](mailto:link@moorlandteam.org.uk)**

### **Final Copy Deadline**

**For the November 2023 edition of the Link, copy deadline will be Sunday 15<sup>th</sup> October but please send as early as you can by email.**

**Next issue available on Thursday 26<sup>th</sup> October**



## **THE RUGGLESTONE INN**

WIDECOMBE IN THE MOOR

Home from home with Cask ales, fine wines, local cider & country food.  
Traditional Dartmoor Inn with an inviting atmosphere, all set in  
a fabulous beer garden, with moorland brook.

### ACCOMMODATION

Rugglestone Cottage set in the grounds of the inn offers two bedrooms,  
open plan kitchen / living area and private patio.

Available all year round.

[www.rugglestoneinn.co.uk](http://www.rugglestoneinn.co.uk)

01364 621327



## **Francis Parffrey Legal Services Ltd**

**CONVEYANCING - POWERS OF ATTORNEY -  
PROBATE SERVICES - WILLS**

We can help you here in the Ashburton and Moorland Area  
Free initial home visit

Please contact Francis by phone at

**01364 653 331 or 07443 622 903**