

# Moorland Parish Link

- Widecombe -

Huccaby - Ilsington - Lensdon - Postbridge



Ashton - Bickington - Buckland - Holne

## September 2023

Church and Community Magazine of The Moorland Team

# The Ministry Team

<i>Team Rector</i> <b>Rt Revd Mark Rylands</b>	The Rectory, Copperwood Close Ashburton, TQ13 7JQ	01364 716309 <a href="mailto:mark.rylands@mmuk.net">mark.rylands@mmuk.net</a>
<i>Associate Priest</i> <b>Revd Canon John Bennett</b>	The Vicarage, Ilsington, TQ13 9RW	01364 661116 <a href="mailto:jsbkbenett@btinternet.com">jsbkbenett@btinternet.com</a>
<i>Mission &amp; Family Development Worker</i> <b>Heidi Lewis</b>	Holne Vicarage, Holne, TQ13 7RT	07759578941 <a href="mailto:heidi@moorlandteam.org.uk">heidi@moorlandteam.org.uk</a>
<i>Methodist Minister</i> <b>Revd Kevin Hooke</b>		01626 832369 <a href="mailto:hookekp@hotmail.com">hookekp@hotmail.com</a>
Curate <b>Revd Jenny Weigel</b>		07355 354841 <a href="mailto:jenny@moorlandteam.org.uk">jenny@moorlandteam.org.uk</a>

**Safeguarding:** If you have a concern about the safety of someone or the actions of someone working with children or vulnerable adults, please speak to someone:

Moorland Team Safeguarding Adviser - Judy Southcombe 01364 621520

Diocesan Safeguarding Team - [SafeguardingEnquiry@exeter.anglican.org](mailto:SafeguardingEnquiry@exeter.anglican.org)

**Moorland Team Website:** <https://ashburtonandmoor.org.uk/safeguarding>

## Table of Contents

The Ministry Team	<a href="#">2</a>	St Gabriel, Postbridge	<a href="#">19</a>
Safeguarding	<a href="#">2</a>	Church Services for September	<a href="#">22</a>
The Parish Letter	<a href="#">3</a>	Holy Communion Midweek & Home	<a href="#">23</a>
Churchwardens	<a href="#">4</a>	Dates for the Diary	<a href="#">23</a>
Moorland Team Officers	<a href="#">4</a>	St Pancras, Widcombe-in-the-Moor	<a href="#">25</a>
Church News & Events	<a href="#">5</a>	Dunstone & Poundsgate Chapels	<a href="#">35</a>
Rainfall	<a href="#">5</a>	Other Community News & Events	<a href="#">37</a>
St Mary the Virgin, Holne	<a href="#">7</a>	Business Directory	<a href="#">41</a>
St Raphael, Huccaby	<a href="#">9</a>	Final Word	<a href="#">43</a>
St John the Baptist, Leusdon	<a href="#">11</a>		

*All advertisements in the magazine are inserted in good faith and we accept no responsibility for any statement, omission or errors made by the advertisers; nor do we endorse the products or services offered. We are not responsible for the content, reliability or security of any linked websites and you follow any link to external websites at your own risk.*

## Facing disappointments

We all have to face disappointments from time to time – it's our natural reaction when something doesn't go as we had hoped or planned. Many of us have been disappointed with the weather in August; we have not been able to get out and do some of the things we wanted to do. Events have been cancelled, shows and festivals a wash-out, the BBQ has just sat in the shed. Of course some disappointments are more serious: a relationship that has not worked out, failing to get the grades for the university place that we wanted, being turned down for the job we had set our hearts on. Some disappointments may even threaten our very existence.

The feelings we experience when something goes wrong is part of being human – there is nothing wrong with feeling disappointed. But we can then face those disappointments in different ways; we can see them as a threat or as an opportunity. If we see them as a threat then we are likely to get into the blame game: blame the weather, blame the education system, blame the health service, blame the partner, blame the government, blame your upbringing, blame yourself! That's not to say that sometimes other people should not be held responsible, but the danger of seeing disappointments as a threat is that we get into a negative mind-set, a downward spiral which is difficult to escape from. On the other hand, we can see our disappointments as an opportunity, an opportunity for God to work and to bring about his good and perfect will.

Before we came to Ilsington, I had been interviewed for a number of posts in Devon and been turned down. I experienced feelings of disappointment and confusion and felt threatened. What was God doing? How much longer do I have to wait? It's the fault of the panel! It's my fault! I'm too old! But each time I refocused on the Lord and carried on applying. With the benefit of hindsight, I can now see that God knew exactly what he was doing! Being in Ilsington is right for us; we love the people and the ministry, and being 'house-for-duty' rather than full-time means we have the time and flexibility for each other and our families. What I saw initially as a threat was, in God's purposes, an opportunity.

Paul in his letter to the Romans (8v28) puts it like this: 'We know that in all things God works for the good of those who love him, who have been called according to his purpose.' This doesn't mean that we are immune from disappointments; what it does mean is that whatever we face, God is faithful. As we keep our eyes on Jesus and trust him then we will see him at work in our lives for our good and for His glory. When you next face a disappointment, small or large, I encourage you to 'fix your eyes on Jesus, the pioneer and perfecter of faith' (Hebrews 12v2), and just see what he does.

*John Bennett*

# Churchwardens

St Mary the Virgin, Holne with St Raphael, Huccaby			
Gillian Parker	Thimble Hall, Hexworthy, PL20 6SD	01364 631507	<a href="mailto:stmaryvirgin2022@gmail.com">stmaryvirgin2022@gmail.com</a>
Anthony Parker	as above	as above	<a href="mailto:straphael1868@gmail.com">straphael1868@gmail.com</a>
St John the Baptist, Leusdon			
Geoff Bamsey	26 Old Manor Close, Holne Cross, TQ13 7JF	01364 652820	<a href="mailto:geoff.bamsey486@gmail.com">geoff.bamsey486@gmail.com</a>
Patrick Simpson	Spitchwick Manor, Poundsgate, TQ13 7PB	01364 631209	<a href="mailto:admin@bennah.co.uk">admin@bennah.co.uk</a>
St Gabriel, Postbridge			
Wendy Watson	Middle Merripit Farm, Postbridge, PL20 6TJ	01822 880215	<a href="mailto:wendy@merribridge.plus.com">wendy@merribridge.plus.com</a>
St Pancras, Widecombe			
Michael Pascoe	Wooder Bungalow, Widecombe, TQ13 7TR	01364 621333	<a href="mailto:pascoewooder@yahoo.co.uk">pascoewooder@yahoo.co.uk</a>
St Andrews, Ashburton			
Francis Parffrey	Hillcrest, Bowden Hill, Ashburton TQ13 7EA	01364 654067	<a href="mailto:francis.parffrey@gmail.com">francis.parffrey@gmail.com</a>
Mike Lowrey		07900 893695	<a href="mailto:mikeatchurch@btinternet.com">mikeatchurch@btinternet.com</a>
St Mary the Virgin, Bickington			
Michael Hext		07458 359541	<a href="mailto:grannypats.pat50@gmail.com">grannypats.pat50@gmail.com</a>
Peter Warren	Rentor, Bickington	01626 821213	<a href="mailto:pw.rentor@gmail.com">pw.rentor@gmail.com</a>
St Peter, Buckland in the Moor			
Clare Caunter		01364 653234	
Marie Jessop		01364 653234	
St Michael's, Ilsington			
Linda Hall		01626 821603	<a href="mailto:lindamhall@outlook.com">lindamhall@outlook.com</a>
Peter Dickinson		07801 042767	<a href="mailto:peter@pmqd.com">peter@pmqd.com</a>

***For all editorial information - copy date, contact details etc. please see inside back cover.***

**BENEFICE OFFICE** - Cassie will be in the office on Tuesdays, Wednesdays and Fridays. She will be working remotely on Thursdays. Office hours are 9.00am - 3.00pm

Telephone **01364 654280/07445 240 133** or email: [admin@moorlandteam.org.uk](mailto:admin@moorlandteam.org.uk)

**PARISH OFFICE** - Email: [parishoffice1@tiscali.co.uk](mailto:parishoffice1@tiscali.co.uk)

# Moorland Team Officers

Treasurer	Francis Parffrey	Hillcrest, Bowden Hill, Ashburton TQ13 7EA	01364 654067	<a href="mailto:francis.parffrey@gmail.com">francis.parffrey@gmail.com</a>
Secretary	Gillian Parker	Thimble Hall, Hexworthy, PL20 6SD	01364 631507	<a href="mailto:stmaryvirgin2022@gmail.com">stmaryvirgin2022@gmail.com</a>
Safeguarding Adviser		Judy Southcombe - 01364 621520		<a href="mailto:judysouthcombe@yahoo.co.uk">judysouthcombe@yahoo.co.uk</a>
Team Administrator		Cassie Long - 01364 654280		<a href="mailto:admin@moorlandteam.org.uk">admin@moorlandteam.org.uk</a>



## Farewell to Geoffrey Fenton



Geoffrey Fenton retired as Vicar of Widecombe and associated parishes in July 2023. His wife, Beth, had also contributed to the parish in many ways over the years

Geoffrey and Beth were presented with cards and presents to mark the occasion at the packed Thank You service on Sunday 23rd July at Widecombe Church.

They will both be much missed.

## And a final farewell from Geoffrey

Geoffrey and Beth were overwhelmed and delighted with the cards, presents and thanks from so many people in our last weeks. A big thank-you to everyone who contributed, and to all who turned up on our last Sunday. It's left us speechless.....

*Best wishes to you all, from Geoffrey and Beth.*

## From the Registers

Wedding      Postbridge      22nd July      Rachel Watson & Thomas Kinsman

## Rainfall in July 2023

Place	Total Rainfall	Days without rain	Wettest Days
Postbridge	242.6mm (9.5")	4	22nd 50.5mm (2.0")
	(July 2022 - 26.6mm (1.1"))		
Holne	250.3mm (9.85")		13th 64.5mm (2.5")





# CHRISTOPHERS' FAMILY FUNERALS

INDEPENDENT FUNERAL DIRECTORS

01364 654065

Bridge House, 9 Kingsbridge Lane, Ashburton, TQ13 7DX  
www.christophersfunerals.co.uk info@christophersfunerals.co.uk



**dartforest**

- Arboriculture
- Tree Consultancy & Decay Testing
- Woodland & Estate Conservation
- Biodiversity & Habitat Restoration
- Management Plans

**Aran Kimberlee**  
BSc (Hons) Arboriculture, M Arbor A, PTI

**07594 680168**  
aran@dartforesttrees.co.uk  
www.dartforesttrees.co.uk



**hmad architects**

- Experienced, friendly and local RIBA chartered architectural practice based in Mid Devon, working across the South West.
- Specialising in the adaptation of listed buildings, residential extensions, renovations and low energy design new builds.
- Call Luke McAdam for a chat about your project and how we might be able to help:

**01392 459777 – MAIL@HMAD.CO.UK  
WWW.HMAD.CO.UK**



**Clear Decorators**  
interior & exterior decorating

**07527 306012**  
e: cleardecorators@gmail.com  
cleardecorators.co.uk



## St Mary the Virgin, Holne

For contact information, ministers and church officers see front of the Link

Church Services—see Page 22 for details

Date	Time	Service
10th Sept	15.00	Holy Communion with Baptism
17th Sept	09.00	Holy Communion at Huccaby
24th Sept	17.00	Holy Communion

For Christians music is an essential part of our worship practices. We sing praises to God; we sing about God's grace in giving us a new life through Jesus; we ask for God's healing and sometimes we sing a song of lament. Some congregations worship using more traditional hymns whilst others have worship bands leading the singing. Often there are choirs and organs, or keyboards and pianos, or music played via some form of technology. However the music is played, and whatever type of hymn or song is sung, it comes from a long Biblical tradition of worshipping God through music and poetry. The Book of Psalms in the Old Testament contains a song or psalm for every occasion or mood. Although psalms are often read in church they were intended to be sung or chanted and some of them have instructions on how they are to be delivered.

Many people are familiar with Psalm 23 – The Lord is my Shepherd, which speaks of God as the protector, carer, guarantor of peace, safety, and our hope for the future. Psalm 100 is about thanking God for his steadfast love for all humanity, whilst Psalm 102 is a prayer written by someone in great distress. The last psalm in the Bible, number 150, is all about praising God with musical instruments including trumpets, pipes, stringed instruments, tambourines, and cymbals plus dancing! What's not to like?

We have recently secured the services of two organists for the church and we plan to have a Songs of Praise service in the church with hymns or songs that are well known and chosen by the community. Additionally, the Holne Community Choir should be starting up again soon and Christmas will soon be upon us. So plenty of opportunities to hear music and sing your heart out in the church in the coming months.

We look forward to seeing you and if you feel like reading a few psalms, there are Bibles in the church and some suggested psalms for you to look at. You are always welcome.

*Gillian*



**Holne  
Playgroup**

Thursday mornings  
11.00 -12.30pm  
Term time only  
Holne Village Hall  
Children 0-5 welcome\*  
(£2 per child)

\*all children must be accompanied  
by an adult

Contact Hannah Iskander  
for more details  
hannah@hotmail.co.uk  
07739511070

Kindly supported by  
Holne Books



**Holne Whist**

**Tuesday**

**5th September from 2pm**

Raffle, tea or coffee and  
biscuits for £3.

If there are any suggestions or  
queries please ring  
Judy Henderson on  
01364 631461.

I look forward to seeing you.

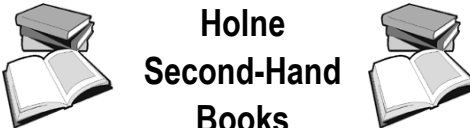

**Holne  
Second-Hand  
Books**

Hill Top, Butts Cross, Holne

If you have any books, CDs, DVDs and  
jigsaws you can donate - please leave in  
the porch or garage at Hiltop

Don't forget that you can buy books at any  
time. Open most days and weekends

**Mike and Gill Cunniam**  
**01364 631152**

Supporting Devon Air Ambulance and  
Holne Community Projects

**Holne Village Hall**

Situated in the middle of the village,  
near Church, shop and Inn, available to  
hire at reasonable rates.

Medium sized hall with separate well  
equipped kitchen. Sufficient chairs and  
tables for any event.

Car parking adjacent to the Hall

Rates (per hour) £10 (£7 for locals)

Special rates sometimes available, for  
more information or to book:  
Please ring Nicky Bellamy on  
01364 631323

Or email  
[holnevillagehallbooking@gmail.com](mailto:holnevillagehallbooking@gmail.com)



# St Raphael, Huccaby

For contact information, ministers and church officers see front of the Link

**Church Services—see Page 22 for details**

## Local Bishop organises a run. (Also involves an Abbot or two!)

What has become an annual event, with St Raphael's Huccaby as a central venue, local resident Pete Bishop again organised with members of Abbots Car Club, a Huccabilly run!



Abbots Car Club features owners of pre 1962 hot rods – see the 'Bishops' van pictured. The camp site opposite the Chapel was filled; farmers barn filled; and a warm welcome to our guests from St. Raphael - who provided space for just

some of the vehicles on the recently extended car park!



## St Raphael's – revelation!



Some flaking plaster behind the St Raphael's altar recently revealed some Victorian tiles. A revelation - not perhaps as the last book of the New Testament - but certainly a

surprising and previously unknown disclosure.

After scraping and cleaning the tiles have been revealed in their glory for us to enjoy. (Some restoration still required.)



In Christianity, revelation refers to the way in which God reveals himself. In its broad meaning revelation is divine guidance or inspiration; it is the communication of truth and knowledge from God to us.

We are all responsible for listening to Gods word, in order to see how God is revealing himself to us.

Tony Parker



## Digger and Dumper Hire

### Self Drive or Operated



- 1.5 Tonne Mini Digger c/w expanding tracks (1 Meter Overall Width) Quick Hitch, Range of Buckets
- 3 Tonne Diggers with Quick Hitch also Concrete Breaker and Post Hole Borer
- 3 Tonne Dumpers, Straight Tip and Swivel Tip

Also available Bobcat Skid Steer Loader, Plate Compactor and Cement Mixer

**Please Contact Bryan Booty on:**

**Home: 01364 631 346**

**Mobile: 07968 320131**

[bryan@roguesroost.co.uk](mailto:bryan@roguesroost.co.uk)

[www.roguesroost.co.uk](http://www.roguesroost.co.uk)

## Ashburton Chimney Sweep

- \* Open fires
- \* Woodburning & multifuel stoves
- \* Nests removed
- \* Cows fitted



*Available for Weddings*

*Very clean      Experienced  
Reasonable rates  
Satisfaction Guaranteed*

*For your free quote, please call*

**Tel: 01364 653440  
or 07791 737161**



## Holne Community Shop

## Summer Opening Hours

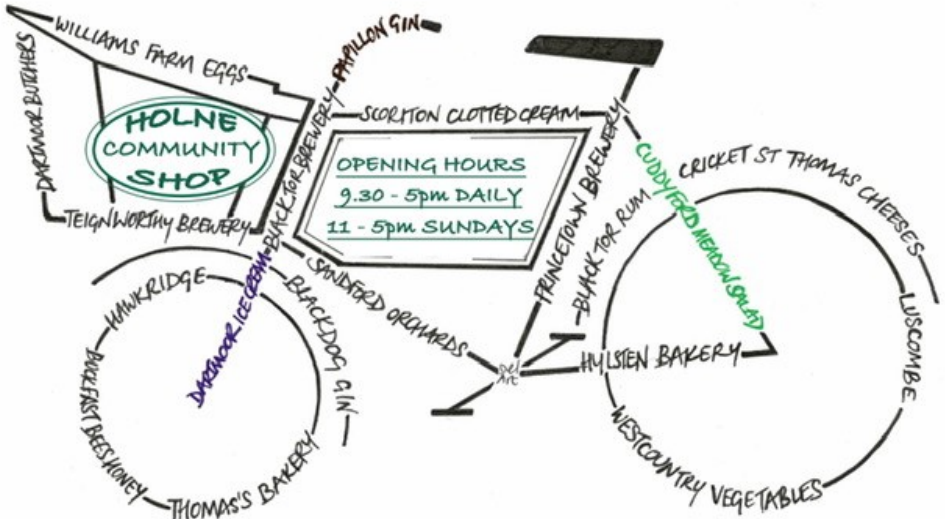



# St John the Baptist, Leusdon

For contact information, ministers and church officers see front of the Link

Church Services—see Page 22 for details

Date	Time	Service
10th Sept	12.00	Parish Communion
24th Sept	12.00	Parish Communion

*Leusdon Church is open all day, every day. You are welcome to visit at any time – an opportunity to sit quietly, say a prayer and enjoy our beautiful building.*

Any queries, please contact **Rt Revd Mark Rylands** (Team Rector) 01364 716309  
[mark.rylands@mmuk.net](mailto:mark.rylands@mmuk.net)

## Leusdon Memorial Hall Centenary year 1923-2023

We held our recent Coffee Morning on the 2nd August, it was very well supported, we are heartened that many families and children came as well as our usual attendees. The bric a brac stall was well supported and again Caitlan was very enthusiastic in promoting it. Overall we raised £218.40 for hall funds. Our next Coffee Morning is on **Wednesday 6 September 10.00am -12.00 noon**, it would be good to see you there.

There will be the usual Whist at Leusdon on **Monday 11th September** with the lunch at 1.00pm followed by whist at 2.00pm.

On **Tuesday 12th September** our exhibition of old Leusdon will be displayed at Widecombe Fair courtesy of Widecombe History Group to whom we are extremely grateful, do pop in and see it if you are passing .

We have now fixed the date and time for our **Centenary Celebration** it will be

**Friday 20th October starting at 2.00pm.**

The details are gradually emerging and are as follows

2.00pm-4.00pm History of the Hall and Leusdon, this will be ably facilitated by Terry French, Patrick Simpson and Geoff Bamsey and will be followed by a tea

4.00pm-6.00pm Children's activities and tea facilitated by Emma Routley, Kelly Aiers and Amanda Routley .

6.00pm until the end, The Moorland Merrymakers will perform a musical extravaganza and serve Pasties facilitated by Lloyd Mortimore, Alison Whale and Rob Steemson.

(continued on page 13)

# Mike Gilbert Architectural Design.

Design & drawings for Planning /  
Building Regulation approval  
Extensions, alterations &  
new buildings.

Residential and commercial.  
Established 20 years.  
Free Initial consultation

Tel 01364 631031

Email: [designdrawings@btinternet.com](mailto:designdrawings@btinternet.com)  
Website: [www.plans2build.net](http://www.plans2build.net)



# Morris Bros. Funeral Directors

Established in 1870

Your local independent Funeral Director is owned & run by the fifth generation of the Morris Family, Simon & Lucie Luke. We provide a qualified, professional & sensitive service to the people of Tavistock & surrounding areas. Simon & Lucie live on site at The Old Bedford Foundry providing you with a very personal service regardless of the time of day or night. Call for a 24 hour service on

## 01822 612023

The Old Bedford Foundry  
Lakeside, Tavistock PL19 0AZ

*Golden Charter Pre Paid Funeral Plans available*

## County Cleansing LIMITED

Septic Tanks - Sewage Systems - Cesspits

### Septic Tanks Emptied

Competitive Rates

01364 653900 or 07976 561906

Professional Reliable Clean Service

Specialty Adapted Vehicle for the Devon Lanes

24/7 Emergency Call out

Contact Simon Fisher

8 Fairfield Road, Kingskerswell, Newton Abbot, TQ12 5HQ  
[countycleansing@btinternet.com](mailto:countycleansing@btinternet.com)

## SPIKE MILTON TIMBER SERVICES



- Forestry
- Tree surgery
- Firewood
- Fencing
- Timber bought & sold

**Specialising in on site mobile saw milling: we can fell it, we can extract it, we can mill it.**

T:01364 621581 M:07773428701

E:[Spikemilontimberservices@gmail.com](mailto:Spikemilontimberservices@gmail.com)

## Moorland Parish Link Online

This edition of the Moorland Parish Link (and previous editions) can be downloaded from:

[https://www.widecombe-in-the-moor.com/parish\\_link/index.php](https://www.widecombe-in-the-moor.com/parish_link/index.php)

<https://ashburtonandmoor.org.uk/magazine-%26-notice-sheets>

(continued from page 11)

This will be a free event although there will be a large donation bucket at the entrance, everyone who supports the hall or has supported the hall in the past will be very welcome, you do not have to stay for the whole event but can if you wish. These details may be subject to change.

You can now keep up to date by visiting Leusdon Memorial Hall Facebook page to get details of events in the Hall, thanks to our social media team. Should you wish to book the Hall, it is available for hire at £10.00 per hour, there are special rates for regular users. Further details can be obtained by contacting our booking secretary: **Amanda Routley on 01364 631432 or by e mail: [leusdonmemorialhall@yahoo.com](mailto:leusdonmemorialhall@yahoo.com)**

Tables at the Coffee Morning can be booked for £5 per table per session, please either book these by using the details above or coming to see us at the coffee morning.

In the meantime, if anyone would like to discuss any aspect of the Hall please contact myself or any committee member. Please email at e mail [johnsouthcombe@hotmail.com](mailto:johnsouthcombe@hotmail.com)

John Southcombe  
for Leusdon Memorial Hall charity no 300887

## News from the East Shallowford Trust

**Shallowford Farm**  
*making the difference*

Work experience is a funny thing. Interestingly, this year we have had only one person apply. Last year we had four over the period of the year. Two came during June as school placements, the other two were more in the vein of, 'Parents think this would be good for them!' and so they were sort of 'dumped' at the doorstep. Both had a brilliant time and have asked to come back this year.

This year, we received a phone call in January. 'Can our daughter Libby come to do some work experience with you in the summer?' 'Yes of course, please call nearer the time.' In May, Mum called and requested a date when we were due to have thirty children. That is a lot for us, so we suggested the next week. We heard nothing and I suddenly thought, 'Hmmm – is Libby coming or not?' I'd completed all the formal paperwork required by the school and had not really paid much attention to the details. So, eventually, I called Libby's Mum to finalise plans. 'Can Libby bring her tent?' she asked. 'Are you not dropping Libby off and picking her up?' I asked. 'Oh no' Mum replied, 'We live in Weymouth'.

Following a final phone call Libby turned up as I'd had to make a mad dash to purchase some chicken feed. There she was, having been shown her room by Arthur, we'd agreed that she could stay in the house for a few days until the next group turned up. Arthur feeds himself, as does David, so the need to find some vegetables, allow Libby to delve into the freezers and generally ensure she could sustain herself for four nights were fairly crucial. 'Libby, do you eat meat?' 'Yes' 'Do you eat potatoes, greens and carrots?' 'Yes' she grinned fervently. 'Then here is your dinner' I beamed throwing my arm widely to unveil the breadth of our vegetable plot.



(Continued on page 36)

# CARROLL CLEANING SERVICES

*SINE FUCO ET FALLACIIS CONDOCIMUS*

*Established 1985*

**WINDOW CLEANING &  
SOLAR & PV PANELS,  
TENNIS COURTS & OUTDOOR SPORTS SURFACES.**



**01626 897297**

07771 761125

[info@carrollcleaning.co.uk](mailto:info@carrollcleaning.co.uk)

[www.carrollcleaning.co.uk](http://www.carrollcleaning.co.uk)

The Hollies, Avenue Road, Bovey Tracey TQ13 9BQ



Clinical  
**Reflexology**  
For health & wellbeing

*Established treatment for reduction of stress, anxiety, a boost to the immune system, pain relief, & improved sleep.*



**Mobile service offering treatments  
in your own environment**

**Julie Boxall** PGCE, ITEC, MFHT  
**07977 359347**

**[jboxallreflexology@gmail.com](mailto:jboxallreflexology@gmail.com)**

Registered and fully insured

## LOCAL QUALITY LOGS



### HARDWOOD

**£175 - 2m<sup>3</sup> semi seasoned**

**£195 - 2m<sup>3</sup> fully seasoned**

**01364 643776**

FROM SUSTAINABLY  
MANAGED WOODLAND  
HOLNE CHASE

[www.downtoearthlogs.co.uk](http://www.downtoearthlogs.co.uk)

(Prices for delivery within 4 mile radius of Holne)





# MOORLAND MERRYMAKERS

It's time to start preparing for this year's PANTO!  
**'Oh yes it is!'**

Our first rehearsal will be at Leusdon Memorial Hall on **Thursday 21st September 7.30pm.**

Please come along. We always welcome new members.

If you're not one for treading the boards, there are many other jobs you can become involved with.

For any further information contact **Ali Whale 01364 621260**



## Widcombe Concert Hits a High Note

On Friday 21st July St Pancras Widcombe was the venue for a concert organised in partnership with Music in Country Churches, a charity which aims to encourage music making in English churches, and whose patron is HRH the Prince of Wales.

The programme consisted of pieces by Debussy, Milhaud and Ibert amongst others, performed by young musicians Meg Glover (saxophone) and Catherine Milledge (piano). Both of the artists are graduates of the Royal Welsh College of Music and Drama.

The event was initiated and organised by local resident Michael Brown, who plays the organ in St Pancras. "We are delighted with the response we had to the concert", he said. "Everyone I have spoken to told me how much they enjoyed it, and what an eye opener it was to hear the saxophone being played in this way. The programme wasn't exactly mainstream, and we weren't sure how it would be received, but it seems to have gone down very well. Ending the concert with an audience performance of "Widcombe Fair" seemed pretty popular too!"

160 tickets were sold, as well as programmes and 50 specially designed tea towels, so Michael is hopeful that a good profit was made. "We will be allocated a share of this year's income by Music in Country Churches, and expect this to be several thousand pounds", Michael said. "This will kick start our campaign to replace the organ in the church, which has seen better days and is not really big enough for such a large building".

Unfortunately The King (who continues as patron of the charity), was not able to attend this concert. However the Lord Lieutenant and High Sherriff of Devon were both able to be there.

If you would like to know more about the organ replacement project or would like to make a donation to the project, please contact Michael: 07595 927563, or email [mikebrown007@hotmail.com](mailto:mikebrown007@hotmail.com)

Did you know we cover **Dartmoor**?

We are experiencing high demand from serious buyers looking for properties on Dartmoor.



**Luscombe Maye**  
Since 1873

**150** YEARS

South Brent  
01364 646170

**acleanpair**<sup>INTL</sup>

**Lora K Fielding**  
[www.acleanpair.co.uk](http://www.acleanpair.co.uk)  
[info@acleanpair.co.uk](mailto:info@acleanpair.co.uk)

Homes, Offices & Builders' Cleans  
Carpets & Upholstery  
Holiday Homes & Rented Properties  
Laundry Service  
Care in the Community

Full PPE  
Covid/COSHH compliant  
Eco-friendly products

- \* Trustworthy and Reliable
- \* Exceptional Quality
- \* Meticulous Attention to Detail
- \* Fully insured



**07966 261765**  
Est. 2005

**M.H. Perry**

Plumbing and Heating Engineer

OFTEC registered

**Dartmoor Based**

All aspects of plumbing and heating works undertaken.

Oil Boilers Installed and Serviced

Full Bathroom Installation Service

**Call Mark on - Mobile 07860 746310**

## ASHBURTON AND BUCKFASTLEIGH HOSPITAL LEAGUE OF FRIENDS

REG. CHARITY NO. 900416

Are you interested in helping your local  
community?

If so why not come and join your local  
League of Friends.

Our object is to relieve patients, former  
patients and those in our community who  
are convalescent, disabled, handicapped or  
infirm and generally to support the work of  
our local hospital.

For further information please contact us on:

07814 365531 or email

[ashburtonleagueoffriends@outlook.com](mailto:ashburtonleagueoffriends@outlook.com)

# SATURDAY COFFEE



**Coffee, Biscuits &  
Friendly Conversation.  
Level Access.**

## QUAKER MEETING HOUSE



**FOALES COURT  
OFF NORTH STREET  
ASHBURTON, TQ13 7QE**



**WEEKLY  
10AM-NOON**

## Ashburton Food Bank

**A CONFIDENTIAL SERVICE FOR  
ALL IN FOOD NEED**

Covering Ashburton and surrounding  
villages and hamlets

**WE WILL CONTINUE TO OFFER A  
DELIVERY SERVICE**

If you require food please phone: **07767  
453844** and leave a message with your  
name, number in household, any pets,  
telephone number and address. We will  
deliver to you as quickly as possible.

Should you prefer to collect food, please  
phone and we will find a suitable time and  
let you know.

## DASH

District of Ashburton  
Surgery Help Line

**NEIGHBOURS  
HELPING  
NEIGHBOURS**

REG. CHARITY NO. 1116549

DASH is an independent Ashburton Charity, existing  
solely to provide transport for patients of Ashburton  
Surgery.

The journeys we undertake are either to medical  
appointments or to deliver prescriptions to patients'  
homes.

*If you would like to help DASH as a volunteer,  
please call 01364 653335 10am-noon, Mon-Fri; leave  
message at other times.*

## **Rochelles Curtains and Blinds EST 1989**

(now based on Dartmoor, in the South Hams & Exeter)

- Custom made curtains and blinds
- Free measuring & consultation service
- Wide selection of fabrics to choose from
- We also make with your own fabrics
- In house making service
- Tracks and poles
- All types of blinds
- 25+ years experience
- Alterations
- Fitting service

**Tel: 01626 270076 Mobile: 07525 618286**  
**email address: phil-kendall@hotmail.co.uk**



## **Scott's Chainsaw Carvings**

[scottschainsawcarvings.co.uk](http://scottschainsawcarvings.co.uk)

**Great gift ideas, custom made relating to hobbies and interests**

**Make features of old tree stumps  
or add an individual addition to your garden**

**f 07786 355682 • [info@scottschainsawcarvings.co.uk](mailto:info@scottschainsawcarvings.co.uk)**



### **Locks and Security**

## **Ashburton Glass and Locks.co.uk**



*Box Sash and Velux Window Repairs*

*UPVC Repairs • Locks, Hinges and Handle Repairs*

*A Friendly, Prompt and Efficient Service*

*Please phone Scott for further information or a free estimate:*

**01364 631572**

**07786 355682**



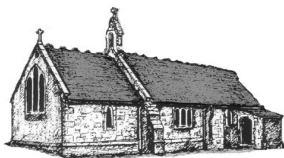

# St Gabriel, Postbridge

For contact information, ministers and church officers see front of the Link-  
**Church Services—see Page 22 for details**

Date	Time	Service
10th Sept	09.00	Holy Communion
24th Sept	18.00	Harvest Service

*Postbridge Church is open all day, every day. You are welcome to visit at any time – an opportunity to sit quietly, say a prayer and enjoy our beautiful building.*

Any queries, please contact **Rt Revd Mark Rylands** (Team Rector) 01364 716309  
[mark.rylands@mmuk.net](mailto:mark.rylands@mmuk.net)

## POSTBRIDGE VILLAGE HALL

Welcome you all to our monthly  
**Coffee Shop & Mini Market**  
**Monday 18th September**  
**11.00am - 12.30pm**

Raffle, Stalls - local meat, produce, cards,  
books, puzzles, craft etc

If you are interested in bringing your stall,  
charity or Trade  
please call Sue on 01822 880223

## Postbridge Coffee Morning

The next coffee mornings will be held on

**Monday 4th September**

**Monday 2nd October**

**Monday 6th November**  
at 11am

in Postbridge Village Hall  
*Maureen*

## Postbridge Pantomime Interest Evening

Anyone interested in taking part in **Phyl's Follies Pantomime** next Jan/Feb 2024  
are invited to come along to

Postbridge Village Hall on Monday 25th September at 7.30 pm.

We welcome anyone who wants to act, sing, play piano (Looking for new  
Musical Director) or help out behind the scenes.

Rehearsals are normally Monday evenings with extra sessions on Thursdays if  
needed as we get nearer the performances.

For more information speak or text Jaz on 07557147463 or  
Jayne on 07754582570. Email: [jaynehutchings79@hotmail.com](mailto:jaynehutchings79@hotmail.com)



## **Powdermills Pottery**

Between Postbridge - Two Bridges

**Cream Teas**

**Dartmoor Pots**

**Pottery Courses**

**Weekends 10.30am - 5pm**

**Last tea 4.30pm**

**10% off your tea if you bring this advert**

[www.powdermillspottery.com](http://www.powdermillspottery.com)



**-Dry stone walling-**

**- Operated digger hire (various sizes)-**

**-for landscaping, ditching, track repairs etc-**

**- Devon banks restored-**

**-Agricultural fencing & gates-**

*high standards of work undertaken*

Tel Matt Storrs 07508 043 703 or  
matt@dartmoor-rural-services.co.uk

## **Mole Problems?**



For an efficient, humane  
**Mole Catching Service**  
in your area, that really works....!

Competitive prices.

Call Mick

Tel 01647 221357

Email [mickc911@gmail.com](mailto:mickc911@gmail.com)



## **K DECORATING**

INTERIOR AND EXTERIOR

### **PAINTER & DECORATOR**

FREE QUOTES REFERENCES AVAILABLE

*Kevin Teague Denbury*

Tel: 07810 262744 or 01803 813685

### **COMPUTER SERVICES**

- Desktops and laptops supplied, upgraded, optimised, mended.
- Printers, wi-fi, networking, broadband – supplied, installed, checked, upgraded.
- Changeover service to help you move from an old to a new computer.
- Advice and support for your computer problems.

*Local, friendly, professional, unbiased.*

Home visits or remote link-ups, including evenings or weekends, to suit you.

**Contact Ian Gunter on (01364) 515828**

### **SOPHIE EDMONDS MESSAGE THERAPY**

BSC (Hons), RGN, ITEC, Federation of Holistic Therapists

Experienced health care professional offering massage for general relaxation & deep tissue treatments for pain & injury relief

Located in Widecombe-in-the-Moor or mobile on request.

T:01364 621581 M:07875 923981



# POSTBRIDGE VILLAGE HALL

Available  
for Hire



*The Old Clapper Bridge, Postbridge*

Meetings  
Parties

*Special rate for Postbridge Residents*

**For more information on booking please contact:**

**Elaine Smerdon 01822 880065**

**elainesmerdon@yahoo.com**



## Buckland-in-the-Moor Whist



12.30pm Optional soup and a roll lunch £2 at

2.00pm Whist £3 including half-time refreshments draw

**Thursday 28th September**

**Whist every fourth Thursday in the month.**

Here's a hungry mouse who's been at someone's apples for your little ones to colour in, whilst you take a break for a cuppa.



# Church Services for September 2023

## 3rd September

## Trinity 13

## Green

*Readings - Exodus 3.1-15, Psalm 105.1-6,23-26,45b\*, Romans 12.9-21, Matthew 16.21-28*

Widcombe	10.30	All Age Service	Ashburton	08.00	Holy Communion
			Bickington	09.00	Holy Communion
			Ashburton	10.30	"Best Start" Family Service
			Ilington	10.30	Holy Communion
			Ashburton	10.30	Morning Worship, Church Hall *
			Buckland	15.00	Holy Communion

## 10th September

## Trinity 14

## Green

*Readings - Exodus 12.1-14, Psalm 149, Romans 13.8-14, Matthew 18.15-20*

Postbridge	09.00	Holy Communion	Ilington	08.00	Holy Communion
Widcombe	10.30	Parish Communion	Ashburton	10.30	Parish Communion
Leusdon	12.00	Parish Communion	Ilington	10.30	Family Service
			Location tbc	14.00	Moor & Messy Craft Service
			Holne	15.00	Holy Communion with Baptism

## 17th September

## Trinity 15

## Green

*Readings - Exodus 14.19-31, Psalm 114 or Canticle: Exodus 15.1b-11, 20,21, Romans 14.1-12, Matthew 18.21-35*

Widcombe	10.30	Morning Worship	Huccaby	09.00	Holy Communion
			Bickington	10.30	Morning Worship
			Ilington	10.30	Holy Communion
			Ashburton	10.30	All Age Communion
			Buckland	15.00	Animal Service
			Ashburton	18.30	Celtic Reflective Service, St Petros, East St, Ashburton

## 24th September

## Trinity 16

## Green

*Readings - Exodus 16.2-15, Psalm 105.1-6,37-45\*, Philippians 1.21-30, Matthew 20.1-16*

Widcombe	10.30	Parish Communion	Ashburton	09.15	Breakfast Church, Church Hall*
Leusdon	12.00	Parish Communion	Ashburton	10.30	Parish Communion
Postbridge	18.00	Harvest Service	Ilington	10.30	Morning Praise
			Holne	17.00	Holy Communion

## 28th September

			Ashburton	18.30	Informal Communion, Ashburton Church Hall *
--	--	--	-----------	-------	--

\* Service led by Ashburton Methodists. All are welcome.

# Holy Communion

# Midweek & At Home

There is a service of  
**Holy Communion every Wednesday at 10.30**  
 at St. Andrew's Church in Ashburton  
 You will be most welcome!.



## Communion at home

If you would like to receive Home Communion please contact Mark  
 (see page 2 for contact details)

# Dates for the Diary

September 2023		Page
3rd	Family Dog Show	<a href="#">37</a>
3rd	Tidy Princetown Session	<a href="#">40</a>
4th	Postbridge Coffee Morning	<a href="#">19</a>
5th	Holne Whist	<a href="#">8</a>
5th	Princetown History Group	<a href="#">37</a>
6th	Leusdon Coffee Morning	<a href="#">11</a>
6th	Widecombe History Group	<a href="#">29</a>
9th	Bickington Community Lunch	<a href="#">39</a>
<b>10th</b>	<b>Parish Link Deadline</b>	
11th	Leusdon Whist	<a href="#">11</a>
12th	Widecombe Fair	<a href="#">25</a>

September 2023		Page
13th	Whiddon Down Festival	<a href="#">34</a>
14th	Widecombe Social Group	<a href="#">33</a>
18th	Postbridge Mini-Market	<a href="#">19</a>
20th	Dunstone Charity Lunch	<a href="#">35</a>
21st	Moorland Merrymakers	<a href="#">15</a>
23rd	Michaelmas Vintage Fair	<a href="#">39</a>
25th	Phyll's Follies	<a href="#">19</a>
26th	Dartmoor Forest PC	<a href="#">40</a>
28th	Buckland Whist	<a href="#">21</a>
October 2023		
20th	Leusdon Hall Centenary	<a href="#">11</a>





Regulating  
Property  
And  
Probate  
Lawyers



## Francis Parffrey Legal Services Ltd

**CONVEYANCING - POWERS OF ATTORNEY -  
PROBATE SERVICES - WILLS**

We can help you here in the Ashburton and Moorland Area  
Free initial home visit

Please contact Francis by phone at

**01364 653 331 or 07443 622 903**

Est

**RENDELLS**

1816

[www.rendells.co.uk](http://www.rendells.co.uk)

Chartered Surveyors - Estate Agents - Letting Agents - Land Agents - Commercial Agents -  
Livestock Specialists - Fine Art - Smallholders Markets - Farm & Machinery Sales -  
Valuers - Auctioneers



### Chagford Office

Rock House, Southcombe Street, Chagford, Devon, TQ13 8AX

Tel: 01647 432277

Email: [dartmoor@rendells.co.uk](mailto:dartmoor@rendells.co.uk)





# St Pancras, Widecombe-in-the-Moor

For contact information, ministers and church officers see front of the Link

**Church Services—see Page 22 for details**

Date	Time	Sidesperson	Coffee	Flowers
3rd Sept	10.30	Penny	Rose Mortimore	Sue Darke
10th Sept	10.30	Clare	Judy	Val Casey
17th Sept	10.30	Philly	Michael and Philly	Val Casey
24th Sept	10.30	Ronnie	Penny	Jenny Pascoe

Widecombe Church is open all day, every day, 9-5. You are welcome to visit at any time – an opportunity to sit quietly, say a prayer and enjoy our beautiful building.

Any queries, please contact **Rt Revd Mark Rylands** (Team Rector) 01364 716309  
[mark.rylands@mmuk.net](mailto:mark.rylands@mmuk.net)

## **WIDECOMBE FAIR TUESDAY 12th September**

Widecombe Fair is on the 12th September and as usual the traffic one-way system will come into effect from **9.00 am to 5.00 pm**. We are sorry for the inconvenience but Health and Safety has to be our priority. This means that roads closures into and through the village will be strictly enforced. If you need to come to the village after 9.00am you will need to use the 'Park and Ride' transport.

**Don't forget you can purchase pre-paid reduced price tickets on the website.** Please visit our website [www.WidecombeFair.com](http://www.WidecombeFair.com)



## **WIDECOMBE CHRISTMAS TREE FESTIVAL 2023 - ADVANCE NOTICE**

This year's Christmas Tree Festival will run from  
**Saturday 9th December to Sunday 17th December.**

This means that the trees will be up for the Christmas Market, the Christmas Whist Drive, the Carol Service, as well as the End of Term Celebrations for the School, Preschool and Widdytots!

The trees will go up on **Friday 8th December** and come down on **Monday 18th December**.

The theme this year is "**ANIMALS**" which, as usual, can be interpreted any way you like!

Entries are welcome from Groups, Organisations, Families and Individuals

Please do start planning your tree, the Christmas Tree Festival is always very popular, with regular visitors coming back year after year! This Year's Charity is still to be decided.

Entry forms will be available in the Church from the beginning of November

or from me, **Judy Southcombe 01364 621520**

[judysouthcombe@yahoo.co.uk](mailto:judysouthcombe@yahoo.co.uk), or **Mary in the Kiosk.**



# WIDECOMBE FAIR 2023 PRODUCE SCHEDULE

## Vegetables locally grown

### Hermon French Silver Salver



1. 3 coloured potatoes
2. 3 white potatoes
3. 3 onions grown from sets or seeds
4. 3 carrots Trimmed and washed
5. 3 beetroot Trimmed and washed
6. 6 runner beans
7. Longest runner bean
8. Any squash or courgette
9. Peppers or chillies (2 of either variety)
10. Any vegetable not otherwise mentioned.
11. A comedy vegetable
12. 4 Tomatoes
13. 4 varieties of culinary herbs in a jar.
14. A collection of five different vegetables in a Standard veg box. (12" X 16")

## Flowers ( All locally grown)

### Trophy to be presented



15. 3 Dahlias
16. A single Rose
17. A single stem, any flower.
18. 3 Hydrangea flower stems.
19. A vase of 9 mixed flowers ( 3 of each variety)
20. A pot plant. Just foliage or flowering.
21. A woodland arrangement (leaves, berries twigs.etc)
22. An arrangement in an unusual container.
23. An arrangement of flowers in a teacup.
24. A standard flower arrangement.



## Art and Craft

### Classes open to all.



### Gordon Daw memorial Trophy

#### Entries from persons under 16 judged separately

25. A woven, knitted or crocheted item
26. A needlework item
27. A Pencil sketch
28. A painting . Any subject, any medium.
29. A picture or card using paper/dried/pressed flowers
30. Any craft item not mentioned
31. A photo. Subject; ' Moody Dartmoor'
32. A short poem.

## Children's Classes

### Children 7 and under for the Tame cup.



33. Garden on a plate
34. A Happy Pizza
35. A lego Model
36. Pebble Art
37. 4 decorated cup cakes
38. A collage picture

### Children 8 to 12 for the Hutchins cup

## Home Produce

### The Rose Bowl

39. A tasty fruit tart
40. A decorated Coronation Chocolate Cake (1<sup>st</sup> place: special cash prize)
41. A Traditional Victoria sponge
42. A cheese and onion pasty.
43. A rustic brown loaf
44. 4 sausage rolls
45. A plate of 6 biscuits ( 2 varieties, 3 of each).
46. A Jar of marmalade ( Any citrus fruit)
47. A jar of chutney.
48. A bottle of homemade drink. Cordial, cider, beer, wine etc.



## WIDECOMBE FAIR PRODUCE CONDITIONS OF ENTRY

1. The Judges decision will be final in all cases
2. Exhibitors may show all vegetables as they wish, trimmed or untrimmed unless stated in the schedule
3. Only one entry per exhibitor in each class
4. Entries to be staged by 8.45 a.m
5. The marquee will be cleared at 9.30 a.m. of all competitors. Only officials to remain until judges have finished
6. Exhibits must be the property of the exhibitor and either grown by them or in their possession for three months (Cakes, bread, flower arrangements and handicrafts must have been produced by the exhibitor)
7. Constitution of the Exhibit-It must be as per schedule, neither more or less than the number or quantity
8. Any exhibit not as schedule will be disqualified
9. After judging, no entry to be altered or moved until the end of the show
10. Exhibits may be removed between 4.30 and 5.00pm
11. The show committee wish to make it clearly understood that they will not be responsible for any accident occurring to spectators or for the damage or loss of property
12. The judges have the power to withhold any prize if the exhibits are not in their opinion of sufficient merit
13. The Committee reserve the right to visit exhibitors plot or gardens
14. Points to be 3=1st, 2=2nd, 1=3rd. To be calculated for the trophies

### ENTRY FREE

Prize money for children's classes only 1st - £3.00, 2nd. £2,00 3rd £1.00

Please state age of child when entering.

- ★ Highest points in classes 1 to 14 for the silver salver
- ★ Highest points for classes 15 to 24 Flowers
- ★ Best exhibit for single stem classes 16 and 17
- ★ Highest points in classes 39 to 48 for the Rose Bowl
- ★ Best vegetable exhibit for the Joan Perkins memorial cup
- ★ Children's under 7 for the Tame Perpetual Challenge Cup
- ★ Children aged 8 to 12 for the Hutchins Cup
- ★ Highest points for Arts and Crafts Classes 25 to 32 for the Gordon Daw Memorial Cup



ENTRY FORM ( or on any sheet of paper)

Entries to Mrs Jenny Pascoe. Wooder Bungalow. Widecombe. Tel. 01364 621333.

Pascoewoodeer@yahoo.co.uk **By the Friday before Fair Day.**

**IF YOU ARE DROPPING OFF YOUR ENTRIES BY CAR, IT MUST BE REMOVED FROM THE FAIR FIELD BY 8.45 TO COMPLY WITH THE STRICT TRAFFIC SYSTEM**

Name:

Address:

Class No. Exhibit:

## **ANTON COAKER ENGLISH TIMBER LTD**

Oak Beams or whole oak frames, Douglas Fir, Ash, Chestnut, Sycamore etc  
Green oak etc cut to order, air-dried stock in various timbers, kiln dried to order  
**ALL ENGLISH TIMBER**



Logs also supplied, either ready cut or skinny offcuts

## **SHERBERTON BEEF**

Meat from **OUR OWN ANIMALS** sold direct to you, fresh or frozen

**Sherberton Farm, Hexworthy**

Tel. no. 01364 631276 or email [wood@anton-coaker.co.uk](mailto:wood@anton-coaker.co.uk)



## **SAM HALL'S PROFESSIONAL TREE CARE**

Qualified \* Experienced \* Insured  
*Your Local Tree Surgeons!*

All Aspects of Tree Surgery  
Hedge Works  
Site Clearance  
Stump Grinding  
Seasoned Hardwood Logs  
£5million public liability insurance

Call: 07553262329

Email: [samhallsptc@hotmail.com](mailto:samhallsptc@hotmail.com)

[www.treesurgerydevon.uk](http://www.treesurgerydevon.uk)

## **NICK MAHONY**

**Qualified Gardener & Plantsman - Specialist Pruning**



Telephone: 01364 631194. E-mail: [nickplantsperson@btinternet.com](mailto:nickplantsperson@btinternet.com)



Ashburton Coat of Arms reflecting the importance of the Wool and Tin Industries

## ASHBURTON MEMORIES

**WEDNESDAY 6<sup>TH</sup> SEPTEMBER 7.30PM**

Renowned Ashburton historian *Brian Lewis* explains how the Wool and Tin Industries built the foundations for this wonderful town.

COME AND JOIN US IN THE HISTORIC CHURCH HOUSE,  
WIDECOMBE IN THE MOOR

**EVERYONE WELCOME**

DOORS OPEN 7PM FOR 7.30PM START. £3 DONATION



# One-to-one Equine Assisted Counselling or Coaching...

Equine Assisted Counselling or Coaching offers a combination of talking therapy and/or Personal or Professional Development. We work in nature assisted by horses as our guides, working experientially with the horses in a safe, confidential peaceful environment of fields, trees and wild life. You spend about 50% of the time engaging with the horses and 50% of the time counselling or coaching in our counselling/Coaching room next to the horses stables. Or if the client chooses, when the weather is good the whole session which lasts 90 minutes can be outside. The cost is £60 per session.

*"Horses are embodied and present and they tune in with each other and us, with positive unconditional regard and no judging. When we connect with horses in a good way, in a safe environment, held by a professionally qualified Equine Assisted therapist or coach, engaging with a horse can help us to become more embodied and present too. In a counselling or coaching session I hold the space and work in phenomenologically with my clients. We engage reflectively and experientially with the horse on the land or in the stables. Magic can happen for us humans when in relationship with other than humans in nature. It can help with self regulating our nervous system, and opening our hearts to some wonderful aha moments, and feelings of calm, and peace, or figuring out where you are going and how to get there. In the way I work the only objective is awareness. My work is strongly rooted in ecopsychology and in reciprocity between human and other than human."*

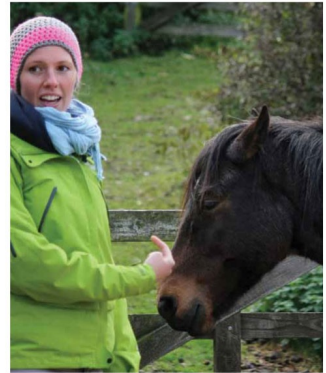

Sue Blagburn is a qualified Humanistic Integrative Counsellor Registered with the BACP. She is also an experienced coach in both professional and Personal growth. She has various qualifications and cpd in equines assisted experiential learning & therapy and is also a qualified BHSAI British Horse Society Coach who has worked professionally with horses either full time or part-time since she was 16 years old. Today her equine assisted learning & therapy work is strongly rooted in nature connection, eco psychology and mindfulness.

For further details and to book an initial informal chat over the phone or Zoom please contact Sue Blagburn 07831 865259 or email [awarenesswithhorses@btconnect.com](mailto:awarenesswithhorses@btconnect.com)

[www.awarenesswithhorses.co.uk](http://www.awarenesswithhorses.co.uk)



## Awareness with Horses

Based on Dartmoor less than 10 mins from Asburton and the A38



### PreSchool (2-5years)

Tue 9:15am - 3pm

Wed 9:15am - 12:45pm

Fri 9:15am - 3pm

See website for fees and funding info.

### Widdytots (Newborn-5years)

#### Parent & Child sessions

On the last Monday of the month that

falls in term time. 9:30am - 11:30am

Relaxed informal group with drinks

and snacks. £3 per child, £1 sibling.

*"You can tell how much the staff love the preschool by how much they put in to it and in return how much the children love them!"*

Our PreSchool is set in the heart of Widecombe with weekly music, yoga, cooking and lots of exploring and play!

We also have a fantastic sensory garden, space to dig, grow vegetables and pick fruit.

Our outdoor classroom is run every Wednesday in our field nearby where we cook over an open fire, hunt for bugs and swing in the trees!

[www.widecombepreschool.org.uk](http://www.widecombepreschool.org.uk)

[Info@widecombepreschool.org.uk](mailto:Info@widecombepreschool.org.uk)  
(01364) 621273

*'Our children have both thrived at Widecombe exploring the various outside spaces and taking adventure walks around the local fields'*



## Widcombe Handbells

*To start with, a few 'thank yous', firstly to Gail for organising the refurbishment of the handbells along with all those who donated for this to be undertaken, the bells are looking and ringing beautifully. We'd also like to say a special thank you and farewell to Beth, who has given her time and led our bell ringers over many years, Beth will be much missed*

*If you'd like to join us and take up handbell ringing but you cannot make our regular time on a Saturday morning at the Church House, please do get in touch with Judy Southcombe, 01364 621520 or [judyouthcombe@yahoo.co.uk](mailto:judyouthcombe@yahoo.co.uk)*

**Everyone is welcome, all ages and abilities, no need to read music**

£2 donation to cover costs

## Widecombe & District Sports Group



For membership renewals please email [cl.partridge@hotmail.co.uk](mailto:cl.partridge@hotmail.co.uk) or tel: 621468.

Alternatively membership forms can be found in the noticeboard by the court.

**Regular Bookings: Tuesday & Thursday:** Tennis Adults (16+) 6.30 Under 16's with ability are welcome to these sessions with a parent who is also playing.

For queries re tennis phone Di Cameron on 621218.

Please remember to wear soft soled shoes and to leave the court tidy with the net replaced. Report any damage immediately to Claire Partridge (Secretary) on 621468. Close all gates and replace the keys.

For more information about WD SG visit [www.widecombe-in-the-moor.com/sports\\_group/](http://www.widecombe-in-the-moor.com/sports_group/)

Thank you and enjoy your sports area.

## PILATES

### For Health and Wellbeing

Friendly, fun classes, max 13 students, beginners and improvers welcome. Exercises taught in slow and mindful movements, to gradually improve your strength, flexibility, overall mobility, balance and posture. Learn to move more efficiently and be less prone to injury, achieve a strong core, develop longer and leaner muscles, improve your tone and increase your overall sense of wellbeing.

#### ASHBURTON Town Hall

Tuesday mornings

#### BUCKFASTLEIGH St Luke's

Wednesday mornings

#### ONLINE CLASSES

Thursday mornings

To book a place in class contact: Faith Burch  
07952 157585 [faithburch1964@gmail.com](mailto:faithburch1964@gmail.com)

Qualified with The Pilates Foundation

## Widecombe Church House Management Committee Chairman - Mike Pascoe

To book the Hall please contact Rose Mortimore 01364 631238.

#### Rates of Hire (Local Events)

Daytime £3.50 per hour

Evenings £5.00 per hour

All Day £20.00

These rates are for local non commercial events only. For other rates please ask the bookings secretary.

Payment by cheque is preferred.

Cheques to be made payable to Widecombe Church, House Fund and sent to Sarah Reeve, Bonehill Cottage, Bonehill Lane, Widecombe-in-the-Moor, TQ13 7TD

*For all other matters relating to the Church House please contact Diana Cameron on 01364 621218*



## THE RUGGLESTONE INN

WIDECOMBE IN THE MOOR

Home from home with Cask ales, fine wines, local cider & country food. Traditional Dartmoor Inn with an inviting atmosphere, all set in a fabulous beer garden, with moorland brook.

#### ACCOMMODATION

Rugglestone Cottage set in the grounds of the inn offers two bedrooms, open plan kitchen / living area and private patio.

Available all year round.

[www.rugglestoneinn.co.uk](http://www.rugglestoneinn.co.uk)

01364 621327



## Widecombe & District Social Group

Thursday 14th September  
7.30pm

We are holding a gathering at the  
CHURCH HOUSE, WIDECOMBE  
when Lloyd Mortimore will talk  
about "**SAY IT IN STONE**"

All welcome .

Draw Admission £2 Tea & biscuits

Call Rose Mortimore for details on  
01364.631238 .

## Widecombe Singers

.....if you want to join the Singers they  
rehearse at

**The Church House, Widecombe**

on

**Tuesday evenings at 8pm**

Admission £3

Telephone Rose 01364 631238 for  
anymore details.....



### Mobile Post Office

**EVERY Monday 10-11.30**  
(excl Bank Holidays)

**at the Rugglestone Inn**

Post and Mail services  
Cash Withdrawals  
Cash & Cheque Deposits  
Balance Enquiries  
Travel Products  
and much, much more.....

## Widecombe's Ancient Landscape

This recently published book, written by Roger Claxton, explores the Widecombe valley and its surrounding moorland, as well as the wider parish. It is an invaluable handy-sized companion for visitors and residents alike, indeed for all those interested in the history of the landscape and settlements in and around Widecombe from prehistory up to the present day. It is extensively illustrated in full colour.

There are a limited number of copies available for local collection at £10 or posted for £13. You can get more details and order your copy by visiting [www.widecombe-in-the-moor.com/landscape](http://www.widecombe-in-the-moor.com/landscape), or by searching for 'Widecombe Ancient Landscape'. You can also email [contact@widecombe-in-the-moor.com](mailto:contact@widecombe-in-the-moor.com) .

All profits will go to local Widecombe and Dartmoor causes. Thank you.



# Sales Service Rentals

www.jsearle.co.uk

Appliance Repairs  
Washing Machine, Tumble Dryers  
Dishwashers, Refrigeration  
All Manufactures

J. Searle  
and son

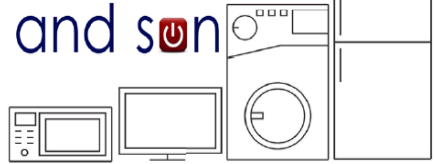

All your Electrical needs in one place.

Large showrooms for all Appliances from TV's to Washing Machines,  
TumbleDryers, Cookers and Fridge Freezers. Your Local Eurionics Centre  
Fast same day/next day FREE DELIVERY

Rental Centre:

Why buy when you can rent. Low monthly payments,  
no service worries, keep up to date with upgrades.  
Rentals subject to status.



43 FORE STREET BUCKFASTLIGH TQ11 0AA 01364 643242

Chagford Drewsteignton Throwleigh Gidleigh Moretonhampstead

WHIDDON  
AUTUMN  
FESTIVAL



Corvus Consort  
Freddie Crowley  
Louise Thomson (harp)  
Harry Baker (piano)  
Hobben Ford  
Festival String Quartet  
... and more!

World-class vocal  
& chamber music  
in the heart of Devon

whiddonautumnfestival.co.uk

WHIDDON  
AUTUMN  
FESTIVAL

## Wed 13 Sep

### CONCERT 1

#### Byrd Takes Flight

Drewsteignton Church, 8:00 pm

Corvus Consort  
Music on the Edge (Bats & sea)

Reinvasion and present day cobwebs in an atmospheric candlelit concert, playing some of today's brightest young composers into dialogue with William Byrd and his timeless vocal music.

### CONCERT 2

#### Poetry in Music: George Herbert

Moretonhampstead Church, 8:00 pm

Corvus Consort  
Louise Thomson (harp)  
Festival String Quartet  
Harry Baker (piano)

Explore the transcendent poetry of George Herbert through sumptuous choral settings of his words by Judith Weir, Alec Red, Rebecca Potholff, Ralph Vaughan Williams and more.

### CONCERT 3

#### Solo Harp Recital

Throwleigh Church, 8:00 pm

Louise Thomson (harp)

Pioneering harpist Louise Thomson is our special guest artist giving a recital of virtuosic music for solo harp.

### CONCERT 4

#### In Beauty May I Walk

Chagford Church, 6:00 pm

George Clark (baritone)  
Ellie Stearn (mezzo soprano)  
Harry Baker (piano)  
Festival String Quartet  
WAF Children's Choir

Songs of the natural world from rings and records, chosen by our choir of local schoolchildren singing specially created songs.



WHIDDON  
AUTUMN  
FESTIVAL

## Fri 15 Sep

### CONCERT 5

#### Festival String Quartet

Previdencia Chapel, 3:00 pm

Festival String Quartet

A journey through sections with masterfully crafted and often introspective string settings, performed by the Festival's resident string quartet.

### CONCERT 6

#### Women's Voices

Moretonhampstead Church, 8:00 pm

Corvus Consort upper voices  
Louise Thomson (harp)

The witty combination of upper voices and harp brings us glorious music by Ingeborg Hallgrímsson, Gustav Mahler, and Irving Copland. Featuring a particular spotlight on women's voices.

### CONCERT 7

#### Festival Jazz Night

Jubilee Hall, Chagford, 8:30 pm

Hobben Ford (vocals)  
Harry Baker (piano)  
Festival String Quartet  
Corvus Consort lower voices

Fresh from her sold-out show at the London Jazz Festival, headliner Hobben Ford is a young vocalist & songwriter already making waves on the UK's jazz scene.

### CONCERT 8

#### Back: Then & Now

Chagford Church, 8:00 pm

Corvus Consort  
Harry Baker (piano)  
Festival String Quartet  
ComeSing choir

Join us to celebrate the timeless influence of contemporary genre! S. Bach, prefiguring his own vocal mastery with contemporary reimaginings of his music.



## Sat 16 Sep

### CONCERT 9

#### Music & Coffee Morning

Endeavour House, 10:00 – 12:00

Meet our brilliant young musicians over a virtual coffee at Endeavour House, with their musical performances from our resident artists.

Free event (donations invited)

### CONCERT 10

#### Amor's Bookshop, 14:00 – 16:00

A free informal opportunity for anyone interested in music creation to meet our resident composer Nathan James Davies, one of the leading young voices on the UK compositional scene.

### CONCERT 11

#### Women's Voices

Moretonhampstead Church, 8:00 pm

Corvus Consort upper voices  
Louise Thomson (harp)

The witty combination of upper voices and harp brings us glorious music by Ingeborg Hallgrímsson, Gustav Mahler, and Irving Copland. Featuring a particular spotlight on women's voices.

### CONCERT 12

#### Back: Then & Now

Chagford Church, 8:00 pm

Corvus Consort  
Harry Baker (piano)  
Festival String Quartet  
ComeSing choir

Join us to celebrate the timeless influence of contemporary genre! S. Bach, prefiguring his own vocal mastery with contemporary reimaginings of his music.

### CONCERT 13

#### Festival Complime

Gidleigh Church, 9:00 pm

Corvus Consort  
Festival String Quartet

Our Festival comes to a contemporary close with a magical (short) Complime service for candlelight in Gidleigh Church.

Free event (donations invited)

## Sun 17 Sep

### CONCERT 14

#### Children's Concert

Amor's Bookshop, Chagford, 11:30 am

Louise Thomson (harp)

Let's Dance! Featuring bubbles, percussion, singing and dancing, harpist Louise Thomson presents a fun, sensory and informal concert for children aged 2-6 and their grown-ups.

Free event (donations invited)

### CONCERT 15

#### Come & Sing

An opportunity for people of all musical backgrounds to join together in song, and give us a performance alongside our professional artists.

Workshops: Endeavour House 11:30 – 13:00 and 14:00 – 15:00

Concert: Chagford Church 15:00 – 18:00 (informal) 17:00 – 18:00 (concert) (performing as part of Concert 7)

### CONCERT 16

#### Back: Then & Now

Chagford Church, 8:00 pm

Corvus Consort  
Harry Baker (piano)  
Festival String Quartet  
ComeSing choir

Join us to celebrate the timeless influence of contemporary genre! S. Bach, prefiguring his own vocal mastery with contemporary reimaginings of his music.

### CONCERT 17

#### Festival Complime

Gidleigh Church, 9:00 pm

Corvus Consort  
Festival String Quartet

Our Festival comes to a contemporary close with a magical (short) Complime service for candlelight in Gidleigh Church.

Free event (donations invited)

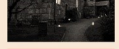

### TICKETS

On sale via our website

whiddonautumnfestival.co.uk/tickets

Individual Concert Tickets

Adult £15 / ages 26-35 £5

FREE for 25 & under

Festival Concert Pass

Discounted entry to Concerts 1,7

Adult £95 / ages 26-35 £30

FREE for 25 & under





## Dunstone & Poundsgate Methodist Chapels

Ministers: Rev'd Kevin Hooke (01626) 832369

Church contacts: Nigel Davis (01364) 631476 or Serena Walcot (01364) 631279

### Sunday Service

**Dunstone** - Informal service at 3pm in Dunstone Chapel every week and all are welcome.

**Poundsgate** - the next service will be on **Sunday 3rd September at 15.00.**

### Dunstone Charity Lunches

To allow time to recover from Widecombe Fair the Charity Lunch will be on the 3rd Wednesday in the month in September, at Dunstone Chapel.as usual

**Wednesday 20th September from 12 noon until 3pm.**

It will be raising money for disadvantaged children who visit East Shallowfrod Farm.

There will be soup, bread, sushi, savory dishes, salads and cakes.

There is no set price, you are asked to make as generous a donation as possible for the charity we are collecting for. Please support our lunch to make it worthwhile putting it on.

### WANTED

**Part-Time Gardener/Handyman** Berrywood, Higher Dunstone

For further details please contact Miho 01364 621302

### Widecombe Website – Volunteers Wanted

The Widecombe-in-the-Moor website is 25 years old next year and we want to secure its future for at least the next 25.

We are looking for volunteers to join a small team to maintain and further develop the site, so if you can spare some time, however little, or know someone who might, please get in touch. Training can be provided but some web development skills would help a lot and if there is someone out there with extensive experience who can help take us forward then so much the better

Please email me at [contact@widecombe-in-the-moor.com](mailto:contact@widecombe-in-the-moor.com) in the first instance.

Many thanks **Roger Claxton**

### Buckland-in-the-Moor Whist

12.30pm Optional soup and a roll lunch £2 at

2.00pm Whist £3 including half-time refreshments draw

**Thursday 28th September**

**Whist every fourth Thursday in the month.**



(Continued from page 13)

Libby set to work, not just in the vegetable plot, but helping Arthur put bottom sheets on the beds, sweeping, mucking out, feeding the animals and of course, dry stone walling. In truth, we were all astonished and so very, very impressed.

Serena gave Libby the job of collecting compost from Barn Park field to top up a couple of the raised beds. Off Libby went. I happened to come around the corner as Libby had filled her wheelbarrow and reached the gate with a small collection of curious cows. 'How do I move the cows away to get the wheelbarrow through?' 'Aha,' I replied, 'Follow me', so in I walked, slowly waving my arms and talking to the cows, 'Move on girls, off you go' ..... 'Just a matter of asking them to move' I said and out Libby gently walked with the wheelbarrow.

One raised bed had been used to grow oak seedlings last autumn collected and planted in pots by Princetown Primary School. Libby had spent the entire day carefully removing every pot, pulling out the large, often viciously mean weeds, topping up the bed with compost (once she had learned how to fend off the cunning cows) and then carefully planted in perfect straight lines, row upon row of oak seedlings. I could not believe it! One serious job, completed by one young lady in an entire day!

In the morning of the second day, I found Libby preparing her breakfast. Tuesday was dry stone walling day – she needed energy!

Every single day, Libby would be given a task and off she went to complete it. Asking sensible questions, just to make sure she knew what to do. Classic example was mowing the lawn. I started around the edge, where the bushes can be a little tricky to negotiate whilst Libby was having lunch.

She then came out so I could explain how the settings work, where to put the cuttings, which line to follow to keep it tidy. Off she went. Over the last three years, I have given the mowing job of our lovely flat, easy lawn to at least five young people. Not one could complete more than two runs up and down the lawn. Why? It's not hard work. Mostly, it's because they are young and have not learned the skill of working alone to complete a job simply because it needs completing. Teenagers have a massive need to 'perform', to 'be seen', to find their tribe and fit in. Completing a lone solitary job simply because it needs doing requires a sense of responsibility, but also and perhaps most importantly a sense of value and worth in the task. The whole issue of 'self worth and value' is what most of our young people truly struggle with.

Libby worked brilliantly with the group that visited towards the end of the week. She also slept in her tent, just so she could have one night outside!

In the mean time, we were delighted to have met Libby. What Libby represented for us, was that a 'just' fourteen year old was hard working, level headed and brilliant. More hope for us all..... she could of course have a mad flip in her later teens??



*Julia*

## Other Community News and Events

### Princetown History Club

meets **1st Tuesday** of each month at  
Princetown Community Centre  
7 for 7.30pm

**September 5th** A talk by Geri Parlbay on  
Tavistock's Tudor ship

**October 3rd** A talk by our Chair, Simon  
Dell, on Tavistock Canal's poetry trail.

For further information, please contact

Mr John Lissenden

**phone** 01752 47573

**email** [jlissenden@talktalk.net](mailto:jlissenden@talktalk.net)

Mr Bill Radcliffe

**email** [bill.radcliffe2@btopenworld.com](mailto:bill.radcliffe2@btopenworld.com)

**Web Site** [princetownhistoryclub.weebly.com](http://princetownhistoryclub.weebly.com)

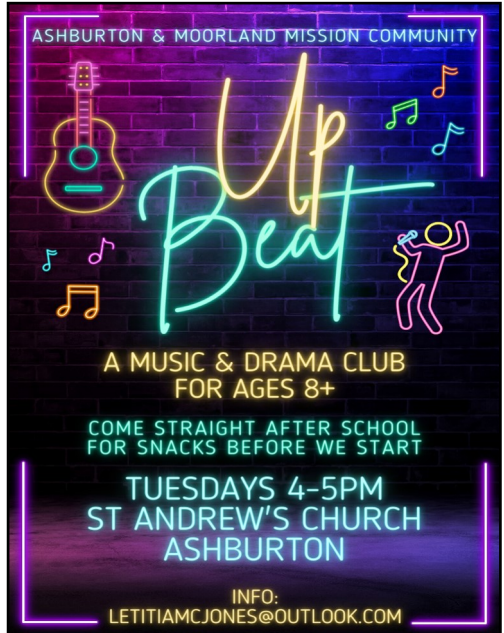

ASHBURTON & MOORLAND MISSION COMMUNITY

**Up Beat**

A MUSIC & DRAMA CLUB  
FOR AGES 8+

COME STRAIGHT AFTER SCHOOL  
FOR SNACKS BEFORE WE START

TUESDAYS 4-5PM  
ST ANDREW'S CHURCH  
ASHBURTON

INFO:  
[LETITIAMC.JONES@OUTLOOK.COM](mailto:LETITIAMC.JONES@OUTLOOK.COM)



**Sunday 3rd  
September 2023**

### FAMILY DOG SHOW

(in conjunction with the 31<sup>st</sup>  
Dartmoor Pony Moorland Show)  
to be held at

The Old Playing Fields, Station  
Road, Princetown

Entries 10.30 am.

Judging 11.00 am

£1.00 per class. Rosettes 1st - 6th  
place

**Enquiries to Michele**  
**01822 880235** or  
[michele@fairholm.net](mailto:michele@fairholm.net)



### High Moorland Women's Institute Princetown

We are a small friendly group of 16 ladies  
based in Princetown, but many of our  
members live outside. We try to support the  
community whenever we can and are  
always open to ideas and suggestions in  
this area.

We meet on the **FIRST WEDNESDAY OF  
EACH MONTH** in **PRINCETOWN  
COMMUNITY CENTRE** at 7.30pm. Our  
meetings usually finish around 9 to 9.30pm.  
On the **SECOND WEDNESDAY OF EACH  
MONTH** we hold a free tea, coffee and  
cakes slot. Donations gratefully received.

This is held at Princetown Community  
Centre 11am to 12.30.



VESSEL  
ceramics

POTTERY CLASSES  
TASTERS  
EXPERIENCE DAYS  
WORKSHOPS  
MEMBERSHIPS

[www.vessel-ceramics.co.uk](http://www.vessel-ceramics.co.uk)  
Moretonhampstead

# Local Electrician

Fully qualified and experienced.



Whitebury Farm  
Chagford  
TQ13 8JL

Darryl Hutchinson  
Electrical Services  
07426 406802



NICEIC Registered Electrician



## Moor Mobile Foot Clinic

*Treatments in the comfort of your own home*

Nail Trimming (Including Dry Skin  
Diabetic Feet) Fungal and Thickened  
Corns Nails  
Callus Ingrown Toenails  
Athletes Foot

Rachel Arrowsmith-Brown  
S.A.C Dip FHPT/S.A.C Dip FHPP

01822 880005 or 07786930718

## Geoff Partridge NCH (Arb)

*For all your Arboriculture work*



**Other services include**

*Hedge Laying, walling & other rural skills.  
Grass cutting & brush cutting  
Quad bike & sprayer - ideal for small fields  
& pony paddocks (PA1 & PA6AW Qual)  
Mobile petrol driven log splitter + operator  
Mobile wood chipper.*

**Tel: 01364 621468**  
**Mob: 07759 774394**  
**email: gm.partridge68@gmail.com**

Over 35 years' experience in the industry  
5 Million Public Liability Insurance

## Moor Logs

[www.moorlogs.co.uk](http://www.moorlogs.co.uk)



### logs for sale

loads start from £90 for  
1.5m

Call Tom or Rachel Arrowsmith-Brown

Home 01822 880005  
mob 07784 146037





**BICKINGTON GOODWILL COMMUNITY**



**Community Soup & Pud Lunch Club**

ONCE A MONTH AT  
**BICKINGTON VILLAGE HALL.**  
EVERYONE IS WELCOME!

**HOMEMADE SOUPS, MAINS,  
BREAD ROLLS, PUDDINGS,  
TEA, COFFEE & A MONTHLY RAFFLE!**  
(PRIZE DONATIONS GRATEFULLY RECEIVED!)

**MIDDAY-2PM**  
SECOND SATURDAY OF EACH MONTH  
**15TH JULY | 12TH AUG | 9TH SEPT**

**PAY WHAT YOU CAN (CASH OR CARD)**  
PROCEEDS RAISED SPLIT BETWEEN ST MARY'S  
REPAIR FUND & A DIFFERENT CHARITY EACH MONTH.

**INFO/BOOKING: MICHAEL 07458 359541**



**BICKINGTON GOODWILL COMMUNITY**

*Spanish Evening*

Friday November 3rd 2023  
7:30pm  
at Bickington Village Hall

Bring a little sunshine to a  
Winter's evening,  
with tapas, sangria & bingo!

**TICKETS £10**  
(Booking essential!)

**BOOKING & INFO: 07458 359 541**



**BICKINGTON GOODWILL COMMUNITY PRESENTS**

**MICHAELMAS VINTAGE & CRAFT FAIR**

at  
Bickington Village Hall

SATURDAY  
23RD SEPTEMBER  
10AM-2PM

**RAISING FUNDS FOR LOCAL CHARITIES**

Homemade Crafts,  
Vintage & Antique Items

**FREE ENTRY**  
Light Refreshments Available

INFO: 07458 359 541



*Knit Knits*



**KNITTING FOR CHARITY**

**1ST & 3RD MONDAYS  
OF THE MONTH**  
**1:30-3:30pm**  
**TOWN HALL | NORTH STREET  
ASHBURTON**

Supporting  
the vulnerable  
in practical ways.  
Non-knitters  
welcome!





# Dartmoor Forest Parish Council



## Extracts from the Council meeting on 25th July 2023

**20's Plenty:** Council voted to adopt a motion in support of the campaign to;

- 1) Achieve a 20mph speed limit on roads in the Parish where people and motor vehicles mix.
- 2) Demonstrate to Devon County Council (the Highways Authority) the desire for 20mph countywide, making it both cheaper and easier to implement.

Council agreed to support the 20's Plenty for Devon campaign and will undertake to:

- Call on Devon County Council to implement 20mph in Princetown, Postbridge, Hexworthy, and Believer;
- Write to Devon County Council to request 20mph speed limits on streets throughout Devon where people live, work, shop, play or learn, with 30mph as the exception on those roads, where full consideration of the needs of vulnerable road users allows a higher limit.

**Planning:** Council considered the following applications:

0280/23 Application at The Bearas, Hexworthy, PL20 6SD

0288/23 Application at Ring Of Bells, Hexworthy, PL20 6SD

23/0045 Tree Conservation Consultation Letter - Application at Jubilee Field, PL20 6XQ.

23/0048 Tree Conservation Consultation Letter - Application at 1 Plymouth Hill, PL20 6QG.

Council then voted to recommend approval of each of these applications.

**Dartmeet Cattlegrid Fencing Repairs:** Council agreed to lend its support to Rob Steemson DNPA Ranger, Widdicombe Parish Council, and a local farmer in asking DCC Highways to make necessary repairs to the fencing to prevent livestock getting onto the road.

**Princetown Benches:** The Council is very pleased to welcome the three benches back to the



Green in Princetown. They were removed last October '22 to be refurbished by HMP Dartmoor, and after months of waiting due to faulty machinery within the Prison workshop, they have finally been 'released' back into the community.

Many thanks to HMP Dartmoor – the benches are looking great!

**Date of next 'Tidy Princetown' session:** 10am til 11am Sunday 3rd September 2023, all are welcome to join with Councillors to help keep Princetown looking at its best. Meet outside the Post Office, Princetown.

**Date of next meetings:** 26th September 2023, 7.30pm Princetown Community Centre.  
24th October 2023, 7.30pm Princetown Community Centre.

**Agenda and Minutes:** <https://www.dartmoorforestparishcouncil.gov.uk/meetings.php>

**Follow us on Facebook :** <https://www.facebook.com/dartmoorforestpc.net>

**Parish Clerk:** Miss Jackie Bennetts **Telephone:** 01822 859104

**Email:** [clerk@dartmoorforestparishcouncil.gov.uk](mailto:clerk@dartmoorforestparishcouncil.gov.uk) **Website:** [www.dartmoorforestparishcouncil.gov.uk](http://www.dartmoorforestparishcouncil.gov.uk)

# Business Directory

In each issue of the Parish Link we promote businesses across the Parish and surrounding area, these businesses support us and enable us to publish this magazine for the local community. If you are looking for a great local business then look below. Next to each business is the page where they appear in this issue. If you call them, please let them know you found them in the Parish Link.

<b>Agricultural Services</b>		<b>Home Improvements</b>	
Dartmoor Rural Services	<a href="#">20</a>	Ashburton Glass & Locks	<a href="#">18</a>
<b>Architect Services</b>		Clear Decorating	<a href="#">6</a>
HMAD Architects	<a href="#">6</a>	K Decorating	<a href="#">20</a>
Mike Gilbert Architectural Design	<a href="#">12</a>	Rochelle's Curtains & Blinds	<a href="#">18</a>
<b>Cleaning &amp; Domestic Services</b>		<b>Hotels and Inns</b>	
A Clean Pair	<a href="#">16</a>	The Rugglestone	<a href="#">32</a>
Ashburton Chimney Sweep	<a href="#">10</a>	<b>Legal Services</b>	
Carroll Cleaning Services	<a href="#">14</a>	Francis Parffrey	<a href="#">24</a>
<b>Community</b>		<b>Machinery for Hire</b>	
Holne Second Hand Books	<a href="#">8</a>	Digger and Dumper Hire	<a href="#">10</a>
<b>Computing</b>		<b>Plumbing and Heating Services</b>	
Computer Services	<a href="#">20</a>	MH Perry	<a href="#">16</a>
<b>Crafts / Produce</b>		MTP Services Ltd	<a href="#">44</a>
Powdermills Pottery	<a href="#">20</a>	<b>Private Water Services</b>	
Scott Elson Chainsaw Carvings	<a href="#">18</a>	County Cleansing	<a href="#">12</a>
Vessel Ceramics	<a href="#">38</a>	<b>Property for sale / rent</b>	
<b>Electrical Goods and Services</b>		Luscombe Maye	<a href="#">16</a>
Darryl Hutchinson	<a href="#">38</a>	Rendells	<a href="#">24</a>
J Searle & Son	<a href="#">34</a>	Robert Williams Estate Agents	<a href="#">44</a>
<b>Funeral Directors</b>		<b>Stores</b>	
Christophers Family Funerals	<a href="#">6</a>	Holne Community Shop	<a href="#">10</a>
Morris Bros. Funeral Directors	<a href="#">12</a>	<b>Tree Surgeons / Timber services</b>	
<b>Garden Services</b>		Anton Coaker	<a href="#">28</a>
Mole Problems	<a href="#">20</a>	Dartforest Tree Works	<a href="#">6</a>
Nick Mahoney	<a href="#">28</a>	Down to Earth Logs	<a href="#">14</a>
<b>Health &amp; Wellbeing</b>		Geoff Partridge	<a href="#">38</a>
Clinical Reflexology	<a href="#">14</a>	Moor Logs	<a href="#">38</a>
Equine Assisted Learning/Therapy	<a href="#">30</a>	Sam Hall Professional Tree Care	<a href="#">28</a>
Moor Mobile Foot Clinic	<a href="#">38</a>	Spike Milton Timber Services	<a href="#">12</a>
Pilates Classes	<a href="#">32</a>		
Sophie Edmonds Massage Therapy	<a href="#">20</a>		

## ***Contacting the Editorial Team***

Email items for inclusion or any other queries to: [link@moorlandteam.org.uk](mailto:link@moorlandteam.org.uk)

For items sent by post please use the following addresses:

Link Finances (donations, advertising fees, invoices etc)

All Other Correspondence

**Parish Link Treasurer**  
**c/o Way Park**  
**Widcombe-in-the-Moor**  
**Newton Abbot**  
**Devon**  
**TQ13 7TU**

**Parish Link**  
**c/o Merry Park**  
**Widcombe-in-the-Moor**  
**Newton Abbot**  
**Devon**  
**TQ13 7TQ**

Cheques payable to:  
**P C C Widcombe - Link Account**

**Thank you to all those who make donations to the Parish Link.**

**Commercial advertising and donations ensure that the Link continues to be provided free of charge throughout the Moorland Team.**

**If you would like to make a donation, please contact the editorial team.**

## ***Groups and Individuals who support the Parish Link***

**Dartmoor Forest Parish Council**

**Postbridge Village Hall**

**Friends of Widcombe School**

**Princetown History Society**

**High Moorland WI**

**Various anonymous donations**

**Holne Parish Council**

**Widcombe Church House Committee**

**Holne Second-Hand Books**

**Widcombe Fair Committee**

**Holne Village Hall Committee**

**Widcombe History Group**

**Leusdon Memorial Hall**

**Widcombe Ladies Social Group**

**Moorland Merrymakers**

**Widcombe Parish Council**

**Phyl's Follies (Postbridge)**

**Widcombe Sports Group**



It shouldn't come as a surprise that it's September as it has felt autumnal for a lot of the last two months, but here we are again with autumn on the way.

The big September event in our area is Widecombe Fair which falls on 12th September this year. If you live in the parish and would like to enter any of the Produce and Craft categories details are on pages [26](#) and 27. Everyone from the area is very welcome and we hope to see many of you there. For more details do check out the website [www.widcombefair.com](http://www.widcombefair.com)

We have received a suggestion from a reader about having a section in the magazine for people to express an interest in meeting up for shared interests or just a chat. Not everyone is adept at social media and the online world, which can make getting to know people a bit of a challenge. We would welcome readers' thoughts on this.

In the meantime there are regular coffee mornings, such as the ones at Leusdon ([p11](#)) and Postbridge ([p19](#)) which are a good way to meet more people in the area and the Widecombe Social Club ([p33](#)) amongst other events, meet on a monthly basis.

A big thank you to our advertisers and contributors for your continued support in enabling us to publish our little magazine. We hope you continue to enjoy the content, as always we are always happy to receive feedback from you our readers. To get in touch please just send us an email via [link@moorlandteam.org.uk](mailto:link@moorlandteam.org.uk)

*With best wishes from "The Link Team"*

### **Parish Link Advertising Costs**

<b>Size</b>	<b>Size</b>	<b>Month</b>	<b>Year</b>
<b>Sixth Page</b>	<b>61x60mm</b>	<b>£7.50</b>	<b>£80</b>
<b>Quarter Page</b>	<b>61x92mm</b>	<b>£12</b>	<b>£125</b>
<b>Half Page</b>	<b>128x92mm</b>	<b>£20</b>	<b>£215</b>
<b>Full Page</b>	<b>128x192mm</b>	<b>£35</b>	<b>£380</b>

**Please contact the Editorial Team for information and availability of advertising space at [link@moorlandteam.org.uk](mailto:link@moorlandteam.org.uk)**

### **Final Copy Deadline**

**For the *October 2023* edition of the Link, copy deadline will be *Sunday 10th September* but please send as early as you can by email.**

**Next issue available on *Thursday 21st September***



**Robert  
Williams**

SALES | LETTINGS | AUCTIONS

01392 204 800

[robertwilliams.co.uk](http://robertwilliams.co.uk)

[sales@robertwilliams.co.uk](mailto:sales@robertwilliams.co.uk)

[lettings@robertwilliams.co.uk](mailto:lettings@robertwilliams.co.uk)

2 Southernhay West, Exeter, Devon EX1 1JG



**Our man on the  
Moor, Richard  
Copus has over 30  
years unrivalled  
experience of  
Dartmoor  
Properties**

***selling and auctioning homes on Dartmoor for  
a third of a century and providing valuation  
advice for probate, matrimonial and other  
professional purposes***

RICHARD COPUS FNAVA FNAEA (Honoured) CPEA  
Tel: 07766 335344

E-mail: [richard@robertwilliams.co.uk](mailto:richard@robertwilliams.co.uk)

Web site: [www.robertwilliams.co.uk](http://www.robertwilliams.co.uk)

**COVERING THE WHOLE OF DEVON FROM THE HEART OF DEVON'S  
COUNTY TOWN, 2 SOUTHERNHAY WEST, EXETER, EX1 1JG**

with 70 associated offices in the south-west and a London connection

**M T P ... as easy as 1 2 3**

**Installation . Service . Maintenance**

**For all your plumbing & heating requirements**

- ALL PLUMBING WORK UNDERTAKEN INC. PRIVATE WATER SUPPLIES – FITRATION & PH CORRECTION.
- OIL & SOLID FUEL CENTRAL HEATING INSTALLATIONS.
- REPLACEMENT OIL TANK INSTALLATIONS INC. CONSTRUCTION OF TANK BASES.
- NEW BATHROOM REFURBISHMENTS – FULL INSTALLATION PACKAGE TO INC. WETROOMS & UNDERFLOOR HEATING.
- OIL BOILER SERVICING / BREAKDOWN REPAIRS INC. AGA, RAYBURN, HERTIAGE & STANLEY.

**M T P Services LTD**

Contact Sam or Martin on 01822 880318

Email: [mtpservicesltd@live.co.uk](mailto:mtpservicesltd@live.co.uk)