

<div>MODIFIED BY</div> <div><i>Lifestyle</i></div> <div>DESIGN SERVICE</div> <div>2528 Lafayette Rd, Wayzata, MN 55391</div> <div>Ph (888) 266-3439 Fx (651) 602-5050</div>	<div>NAME</div> <div>COSTON</div>
	<div>PROJECT NUMBER</div> <div>2021-674</div>

Important:

Contractor/Builders shall verify all conditions and dimensions before beginning construction. Any discrepancies shall be reported to LifeStyle Design Service for justification and/or corrections before proceeding with work. Contractor/Builders shall assume responsibility for all errors that are not reported. (888) 266-3439



Renderings may not reflect modifications made to plan.

RESIDENCE OF

KIM
COSTON

Project

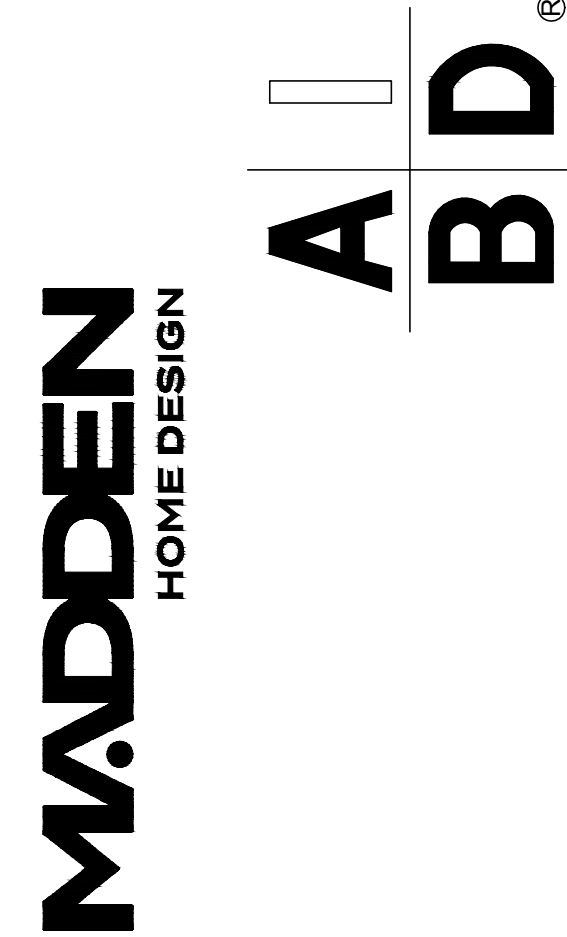

Project No.: Rosewood - Crawl

DATE: NOVEMBER 30, 2021

DRAWN BY: Steven Madden

DESIGNED BY: Steven Madden

COPYRIGHT NOTE: ©
These Plans Are Subject To
Federal Copyright Laws And
Are To Be Used For The Lot
Number And Subdivision
Indicated In This Title Block
Only. Use On Any Other Site Is
Prohibited.

©COPYRIGHT 2021

Sheet Title

COVER
SHEET

- ☐ Preliminary Dwg.
- ☐ Bidding Doc.
- ☐ Construction Doc.

Sheet:

MAD DEN HOME DESIGN, LLC NOT BEING
AN ARCHITECTURAL OR ENGINEERING FIRM
AS SUCH, IT DOES NOT PROVIDE ARCHITECTURAL
OR ENGINEERING SERVICES. IT IS THE USER'S
OBLIGATION TO VERIFY THE ACCURACY OF
EVERY EFFORT HAS BEEN MADE TO
INSURE ALL DIMENSIONS ARE CORRECT
AND ENVIRONMENTAL REGULATIONS HAVE
BEEN MET. IF AN ERROR OR OMISSION
DOES OCCUR, IT IS THE SOLE
RESPONSIBILITY OF THE CONTRACTOR
AND/OR OWNER AT HIS OWN EXPENSE
AND WITHOUT THE RESPONSIBILITY OF THE
DRAFTING SERVICE.
CONTRACTOR IS RESPONSIBLE FOR
VERIFICATION OF DIMENSIONS IN THE FIELD
AND SHALL BUILD HOME IN ACCORDANCE WITH
THE INTERNATIONAL RESIDENTIAL CODE 2015.

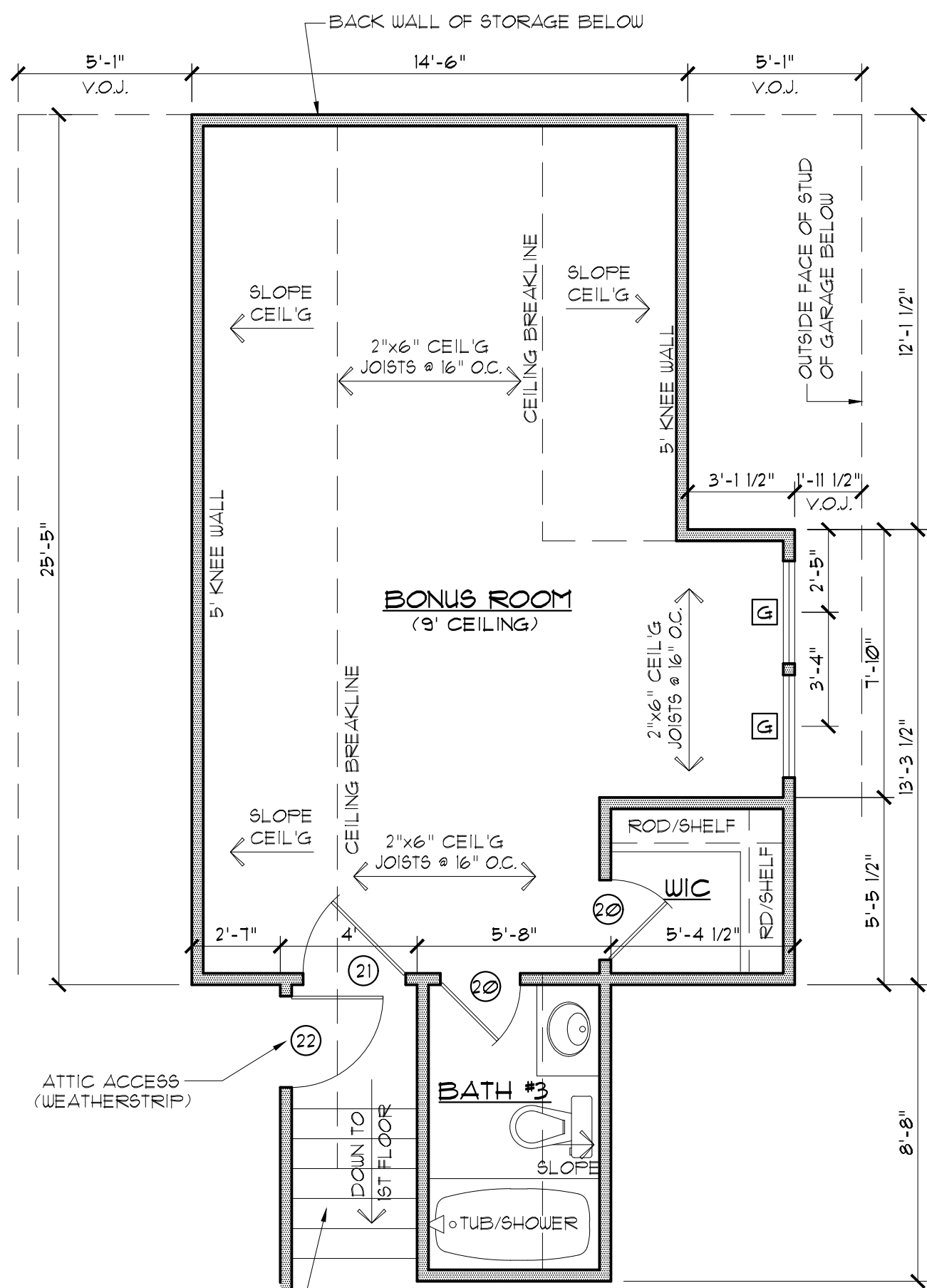

STAIRS DESIGNED AS (1) 10-1/2" TREADS & 10" EQ. RISERS MAX RISERS = 7-3/4" TREAD MINIMUM = 10"

BONUS ROOM FLOOR PLAN

SCALE: 1/4" = 1'-0"

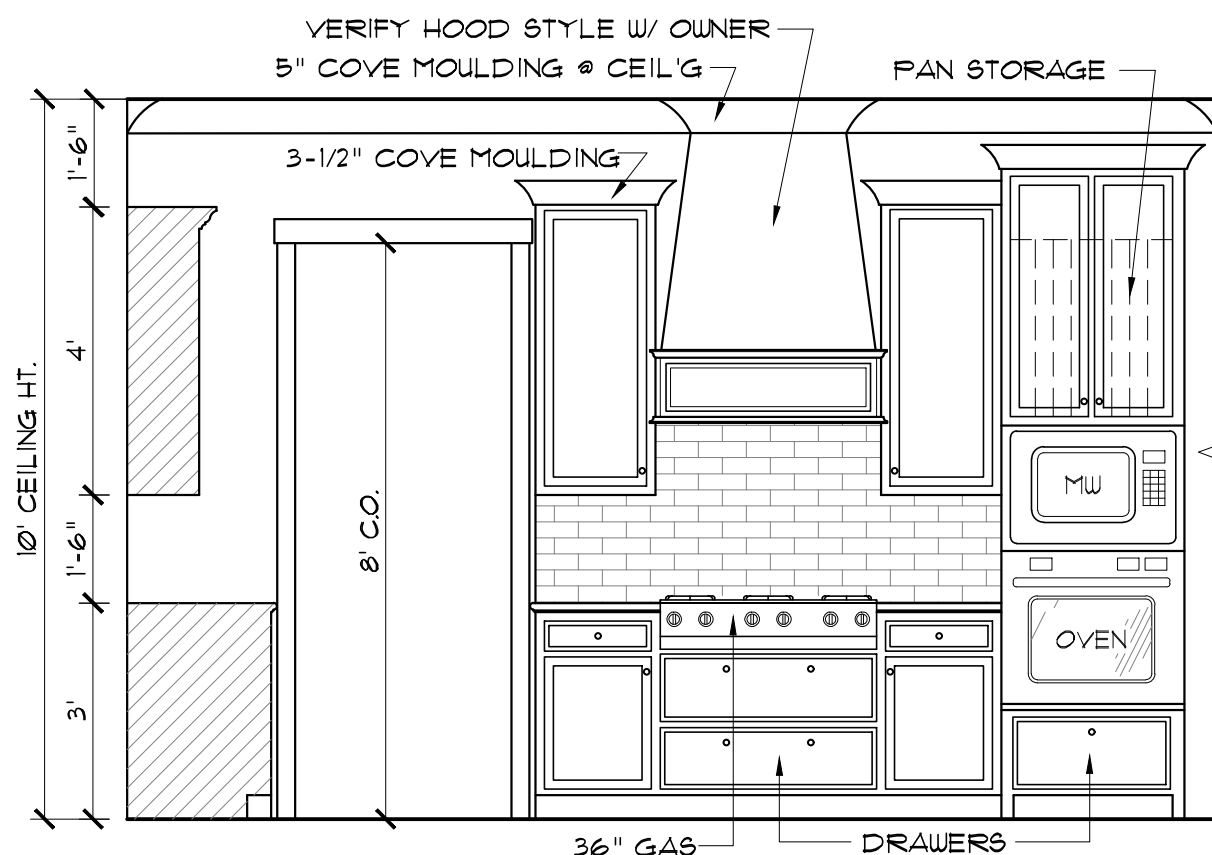

A ELEVATION
SCALE: 3/8" = 1'-0"

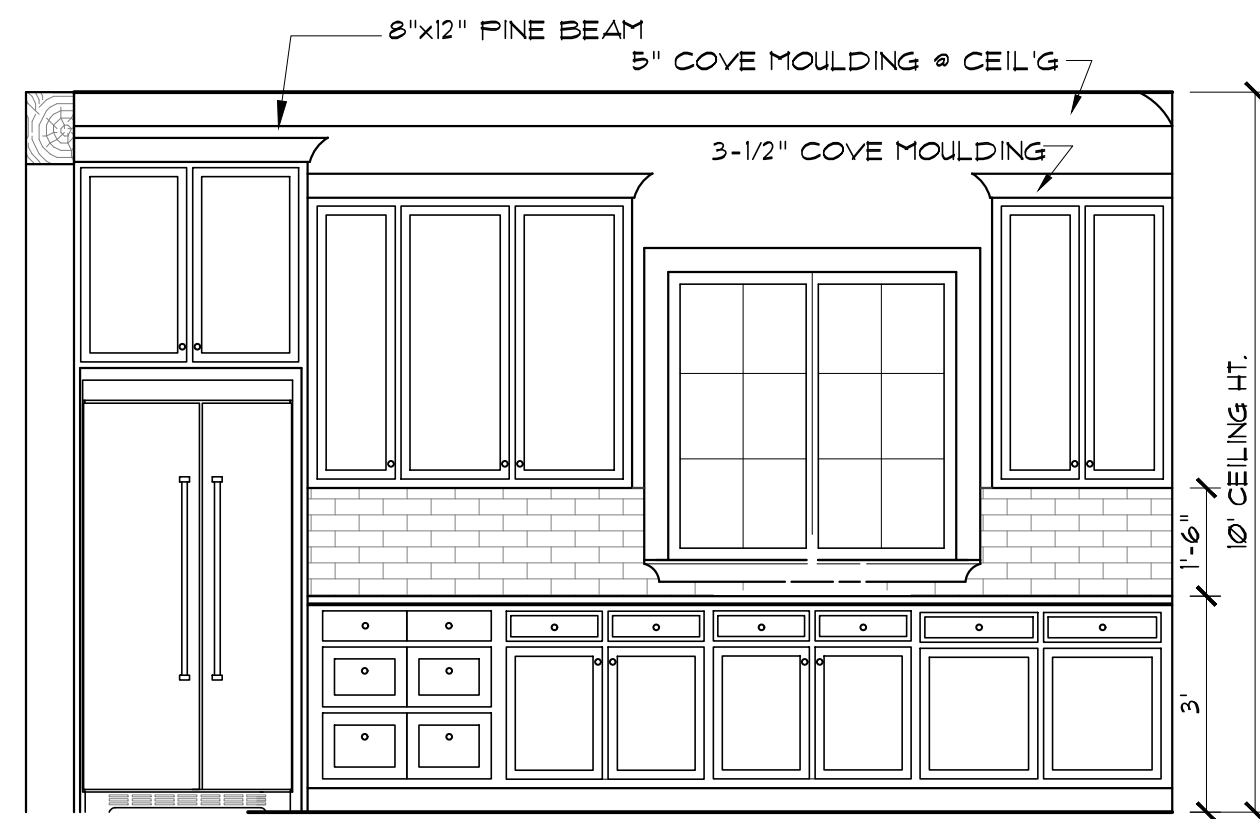

B ELEVATION
SCALE: 3/8" = 1'-0"

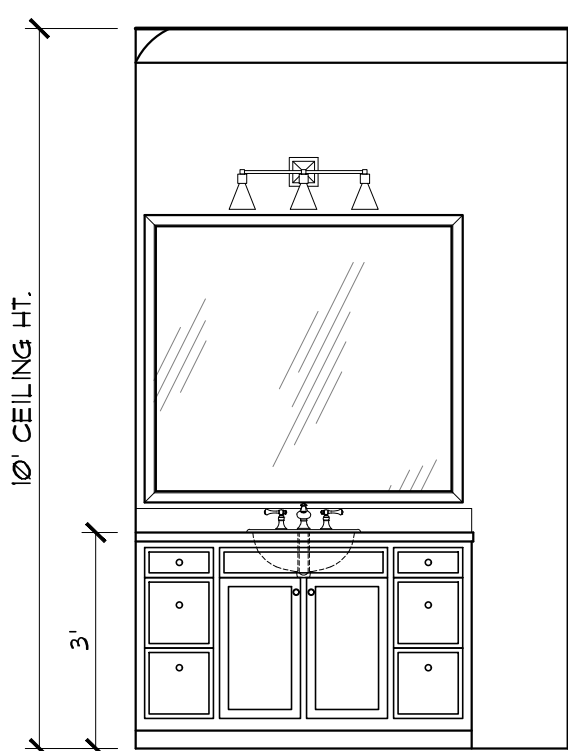

C ELEVATION
SCALE: 3/8" = 1'-0"

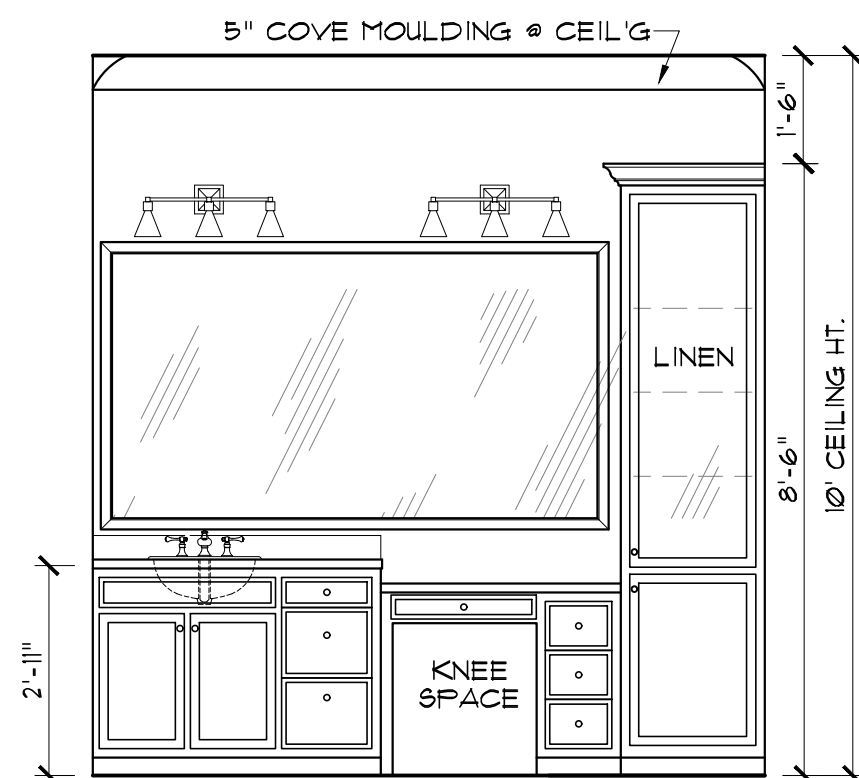

D ELEVATION
SCALE: 3/8" = 1'-0"

MASTER BATH CABINET ELEVATIONS

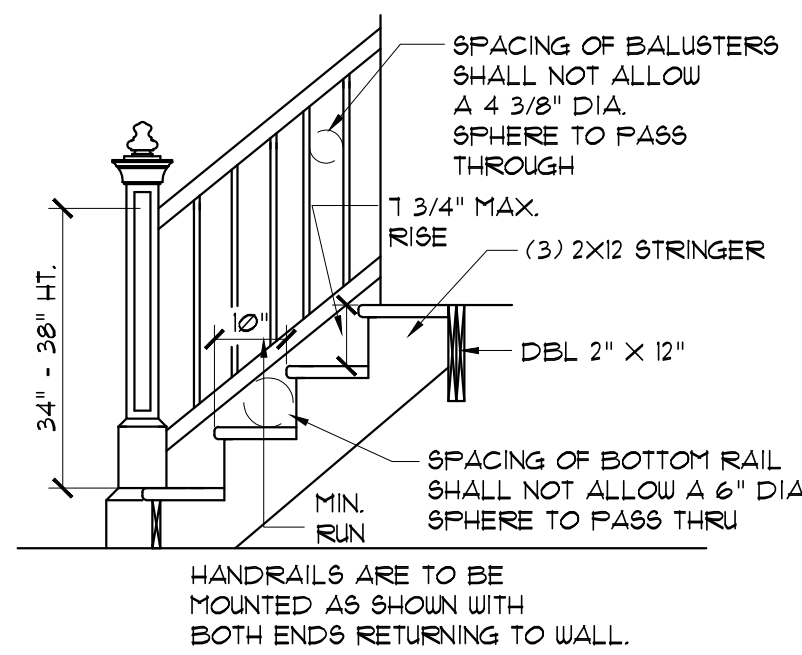

STAIR DETAILS

N.T.S.

MODIFIED BY	NAME
Lifestyle	COSTON
DESIGN SERVICE	PROJECT NUMBER
2528 Lafayette Rd, Wayzata, MN 55391 Ph (888) 266-3439 Fx (651) 602-5050	2021-674

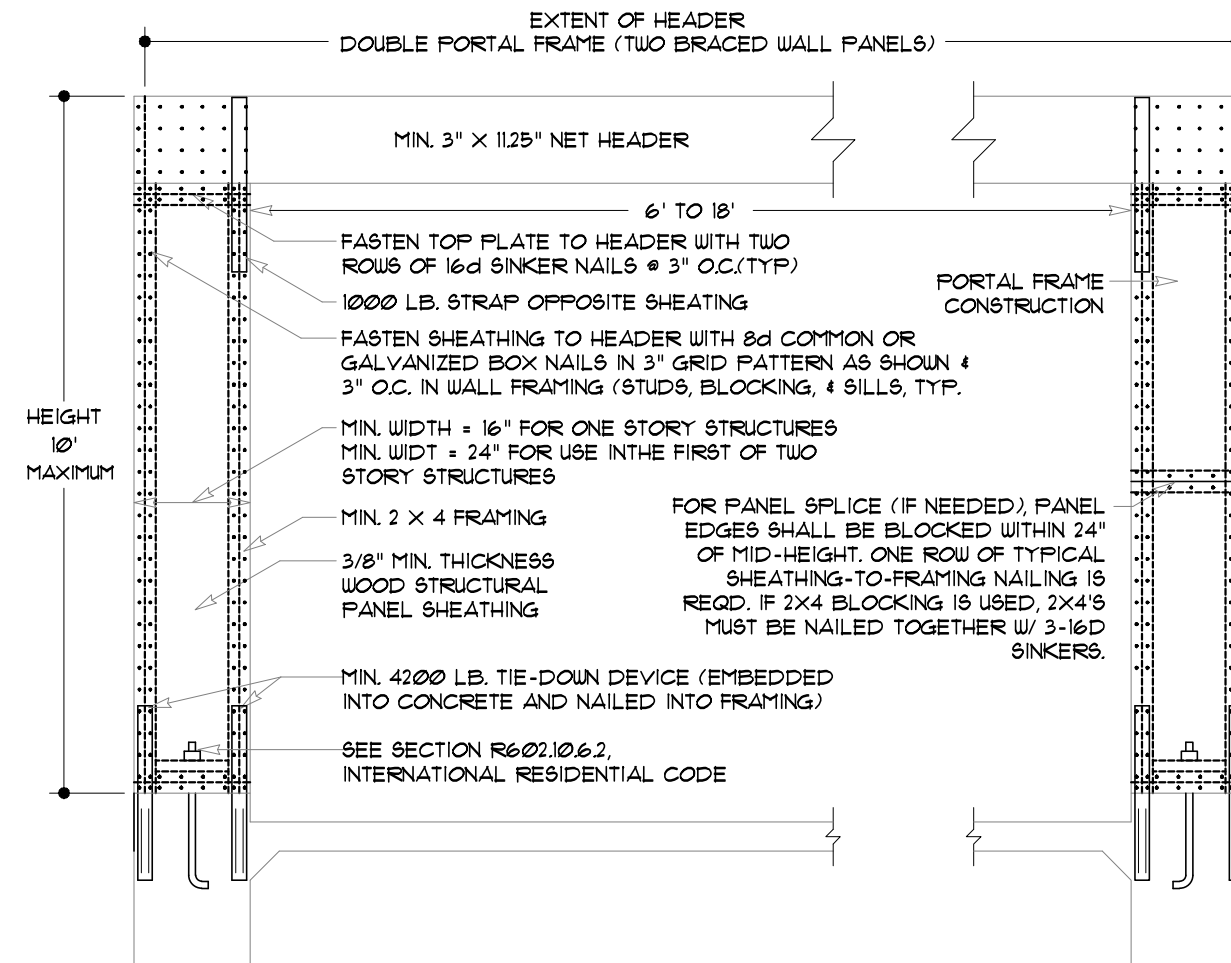

GARAGE PORTAL DETAIL

NOT TO SCALE

Important:

Contractor/Builders shall verify all conditions and dimensions before beginning construction. Any discrepancies shall be reported to Lifestyle Design Service for justification and/or corrections before proceeding with work. Contractor/Builders shall assume responsibility for all errors that are not reported. (888) 266-3439

GENERAL NOTES:

- ALL KITCHEN AND UTILITY COUNTERTOPS ARE SHOWN AS 2'-0" WIDE UNLESS STATED OTHERWISE.
- ALL BATHROOM LAVATORY COUNTERTOPS SHOWN AS 1'-10" WIDE.
- ALL EXTERIOR OVERALL DIMENSIONS ARE FROM EDGE OF FOUNDATION.
- ALL INTERIOR DIMENSIONS ARE FROM STUD FACE TO STUD FACE.
- ALL INTERIOR WALL THICKNESS SHOWN AS 4" UNLESS NOTED OTHERWISE.
- THE CONTRACTOR SHALL VERIFY ALL DIMENSIONS BEFORE COMMENCING WORK.
- BRICK VENEER WALL TIES (MAX 24" O.C. EACH WAY)
- PURCHASER OF THIS PLAN ASSUMES LIABILITY FOR ANY MODIFICATIONS MADE TO THE LAYOUT OF THIS PLAN.
- ALL WOOD FRAMING SHALL BE NO. 2 GRADE - SOUTHERN PINE LUMBER. ALL CEILING JOISTS SPANS ARE BASED ON TABLE R302.5.1 (2) OF THE IRC. 2018 AND ARE DESIGNED FOR ATTICS WITH LIMITED STORAGE. (REFER TO FOUNDATION SHEET FOR SPANS)
- RE: SEC. 308 GLAZING IN HAZARDOUS LOCATIONS & TEMPERED GLASS FOR WINDOWS THAT ARE WITHIN 24" OF THE DOOR IN THE CLOSED POSITION, PROVIDING THE WINDOW IS LESS THAN 60" ABOVE THE FLOOR. (R308 I.R.C. 2015)
- MASONRY VENEER SHALL BE ANCHORED TO THE SUPPORTING WALL WITH CORROSION-RESISTANT METAL TIES SPACED NOT MORE THAN 24" ON CENTER HORIZONTALLY AND VERTICALLY AND SHALL SUPPORT NOT MORE THAN 2.67 SQ. FEET OF WALL PER SECTION R103.1.4.1
- VENT HOOD IN KITCHEN MUST VENT TO THE OUTSIDE. MICROWAVE HOODS MUST VENT TO THE OUTSIDE WHERE APPLICABLE.
- DRYER VENT MUST HAVE MAX LENGTH 25'
- ATTIC SPACES MUST PROVIDE 1 SQ. FT. VENTILATION PER 150 SQ. FT. OF AREA UNLESS CONDITIONED SPACE. (ATTICS R302.6)

WIND ZONE NOTES

- VERIFY WINDOW CODE REQUIREMENTS AT EACH BUILDING LOCATION, AND INSTALL WINDOWS AS PER CODE. REQUIREMENTS WILL VARY FROM DOUBLE INSULATED VINYL TO IMPACT RESISTANT DOUBLE INSULATED VINYL WINDOWS.
- ALL WINDOWS SHALL COMPLY WITH THE GOVERNING IRC/IBC. WINDOWS SHALL BE SELECTED BASED UPON THE COMPONENT AND GLADDING DESIGN PRESSURES.
- CONTRACTOR RESPONSIBLE FOR ANCHORAGE OF BOTTOM PLATE AND WALL STUDS TO FOUNDATION IN COMPLIANCE WITH THE GOVERNING EDITION OF IRC/IBC 1609.

HEADER SPANS FOR LOAD BEARING WALLS:

SINGLE STORY:

- 2 PLY 2'x6" 4'-2" MAX
- 2 PLY 2'x8" 5'-4" MAX
- 2 PLY 2'x10" 7'-6" MAX

2 STORY:

- 2 PLY 2'x6" 3'x1" MAX
- 2 PLY 2'x8" 4'x6" MAX
- 2 PLY 2'x10" 6'x2" MAX

- 2 PLY 2'x6" HEADERS FOR ALL NON-LOAD BEARING WALLS
- OSB BETWEEN ALL HEADER PLIES
- NO BOXED HEADERS

REFER TO IRC R502.5 (1) AND (2) FOR ADDITIONAL HEADER AND GIRDER SPANS

NOTE:

ROOF OVERHANG ON NEW CONSTRUCTION TYPICAL 18" FROM FACE OF STUD UNLESS OTHERWISE NOTED.

GENERAL CONTRACTOR TO PROVIDE ADEQUATE ROOF VENTILATION BUILDING SYSTEMS PER IRC CODE (SECTION R906). SYSTEMS TO BE USED TO MEET ROOF VENTILATION REQUIREMENTS ARE AS FOLLOWS: CONTINUOUS RIDGE VENTS, POWER VENTS, BOX VENTS, AND GABLE/DORMER VENTS WHEN APPROVED BY OWNER.

SOFFIT VENTS TO BE USED ONLY IN ACCORDANCE W/ IRC CODE (SECTION R302 AND TABLE R302.1) TO ACCOMMODATE APPROPRIATE FIRE SEPARATION DISTANCES.

GENERAL MATERIALS:

- EXTERIOR WALLS:
 - REINFORCED CEMENTITIOUS SIDING
 - "TYVEK" BUILDING WRAP
 - 1/2" OSB SHEATHING
 - R-13 BATT INSULATION
- INTERIOR WALLS:
 - 2X4 STUDS @ 1'-4" O.C.
 - 1/2" GYPSUM BOARD INTERIOR
- CEILING:
 - 2X JOISTS @ 1'-4" O.C.
 - R38 INSULATION
 - 1/2" GYPSUM BOARD
- ROOF SYSTEM:
 - 30 YEAR FIBERGLASS SHINGLES
 - 5/8" OSB OR CDX PLYWOOD
 - STANDING SEAM METAL ROOF
 - 2X6 STUDS @ 1'-4" O.C.
 - 1/2" GYPSUM BOARD ON BOTH SIDES
 - 1/2" GYPSUM BOARD
 - #8FELT
 - 2X6 RAFTERS @ 2'0" O.C.

NOTE: ALL ROOFING PRODUCTS, MATERIALS AND INSTALLATION, SHALL COMPLY WITH THE REQUIREMENTS UNLESS CHANGED BY GENERAL CONTRACTOR AT OWN DISCRETION.

PROTECTION AGAINST TERMITES:

- SUBTERRANEAN TERMITE CONTROL IN AREAS FAVORABLE TO TERMITE DAMAGE METHODS OF PROTECTION SHALL BE BY CHEMICAL SOIL TREATMENT, PRESSURE-TREATED WOOD, NATURALLY TERMITE RESISTANT WOOD OR PHYSICAL BARRIERS (SUCH AS METAL OR PLASTIC TERMITE SHIELDS), OR ANY COMBINATION OF THESE METHODS.
- CHEMICAL SOIL TREATMENT: THE CONCENTRATION, RATE OF APPLICATION AND TREATMENT METHOD OF THE TERMITICIDE LABEL.
- PRESSURE-TREATED AND NATURALLY TERMITE RESISTANT WOOD: HEARTWOOD OF REDWOOD AND EASTERN RED CEDAR SHALL BE CONSIDERED TERMITE RESISTANT. PRESSURE-TREATED WOOD AND NATURALLY TERMITE RESISTANT WOOD SHALL NOT BE USED AS A PHYSICAL BARRIER UNLESS A BARRIER CAN BE INSPECTED FOR ANY TERMITE SHELTER TUBES AROUND THE INSIDE AND OUTSIDE EDGES AND JOINTS OF A BARRIER.
- FIELD TREATMENT: FIELD CUT ENDS, NOTCHES, AND DRILLED HOLES OF PRESSURE-TREATED WOOD SHALL BE RETREATED IN THE FIELD ACCORDING TO AUPA M4.

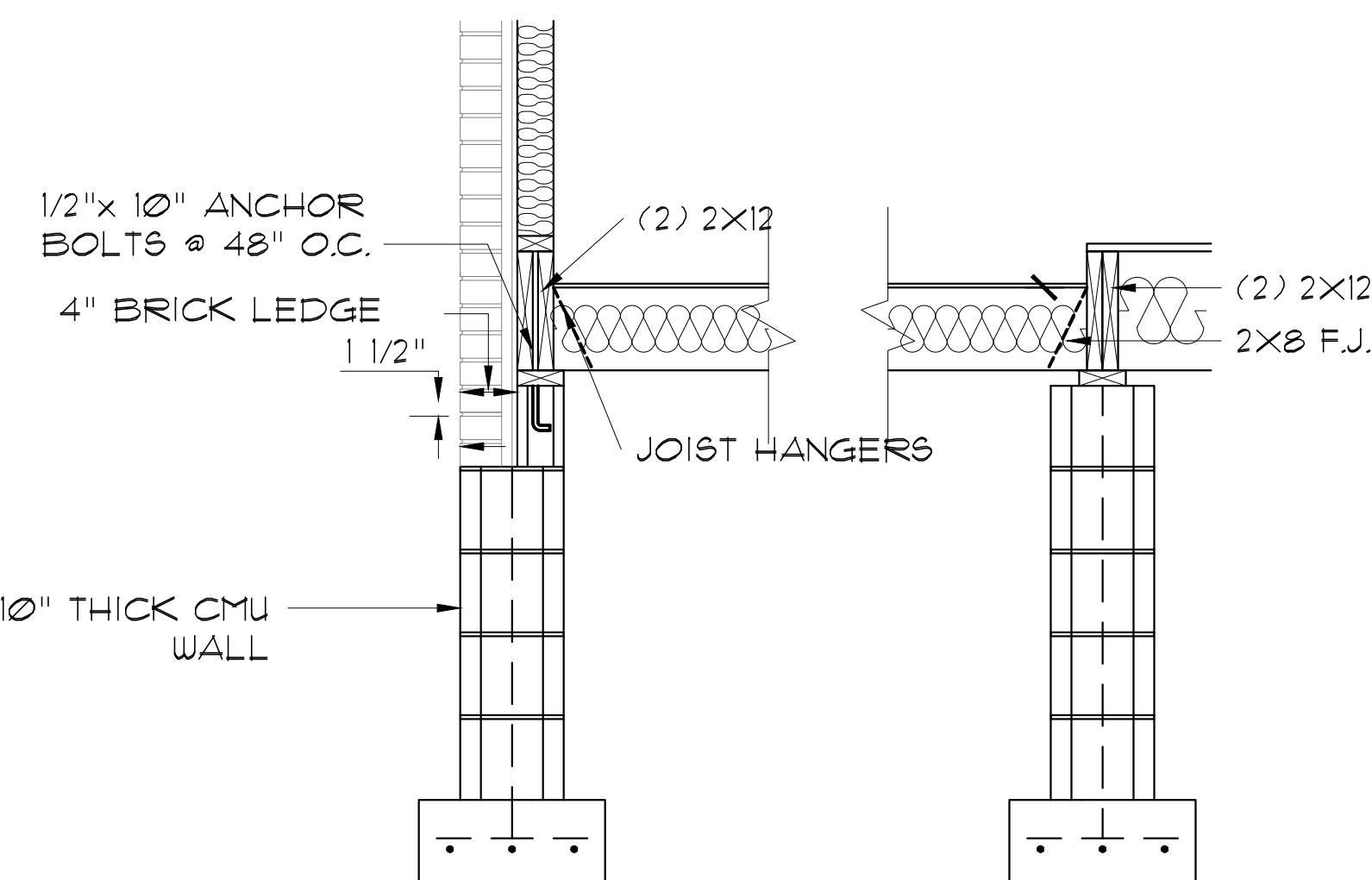

DROPPED FLR FOR SHOWER

SCALE: 1/2" = 1'

RESIDENCE OF

**KIM
COSTON**

Project

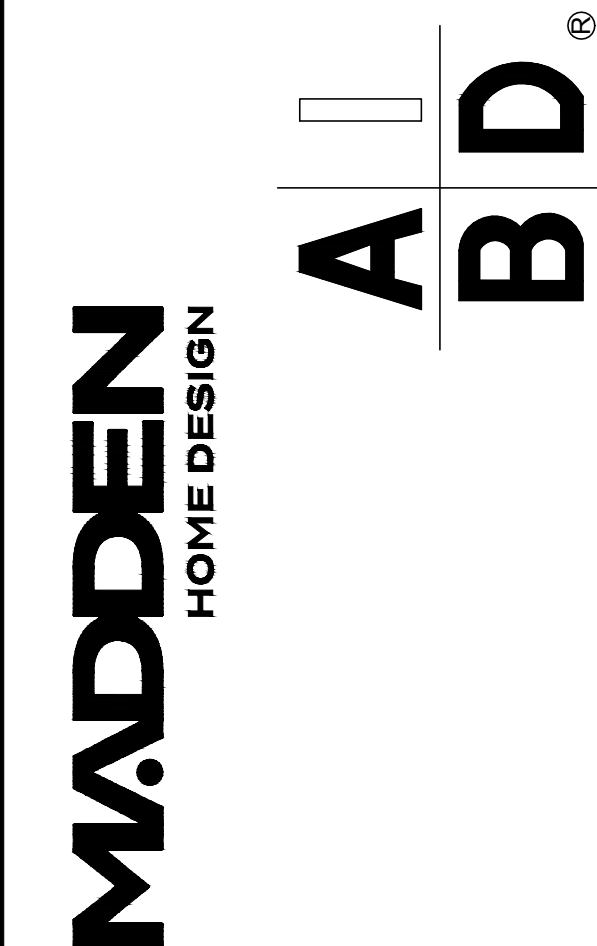

Project No.: Rosewood - Crawl

DATE: NOVEMBER 30, 2021

DRAWN BY: Steven Madden

DESIGNED BY: Steven Madden

COPYRIGHT NOTE: © These Plans Are Subject To Federal Copyright Laws And Are To Be Used For The Lot Number And Subdivision Indicated In This Title Block Only. Use On Any Other Site Is Prohibited.

© COPYRIGHT 2021

Sheet Title

**INTERIOR
ELEVATIONS**

Sheet:

☐ Preliminary Dwg.

☐ Bidding Doc.

☐ Construction Doc.

A1.1

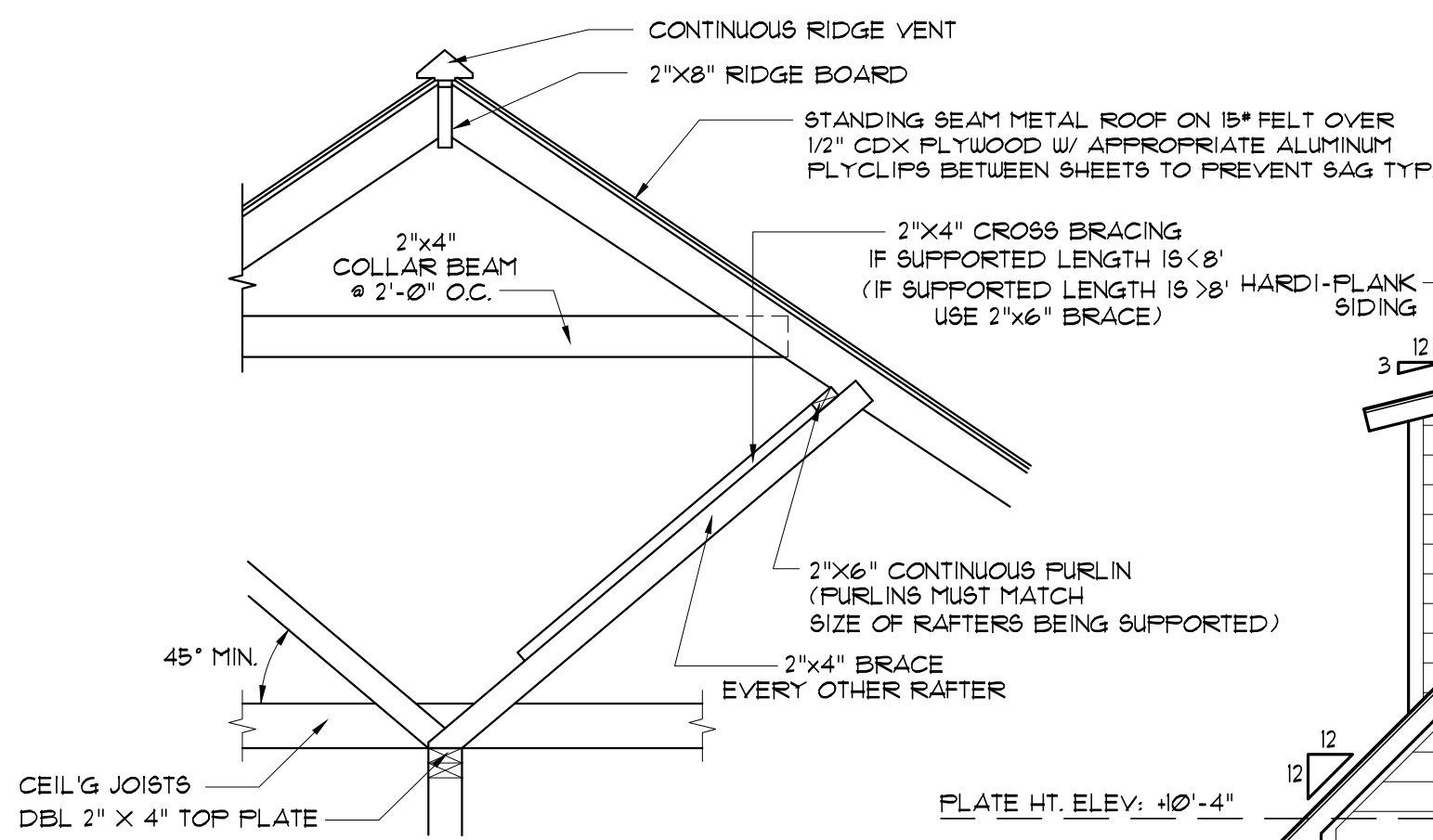

TYPICAL ROOF BRACING DETAIL
SCALE: 1/2" = 1'

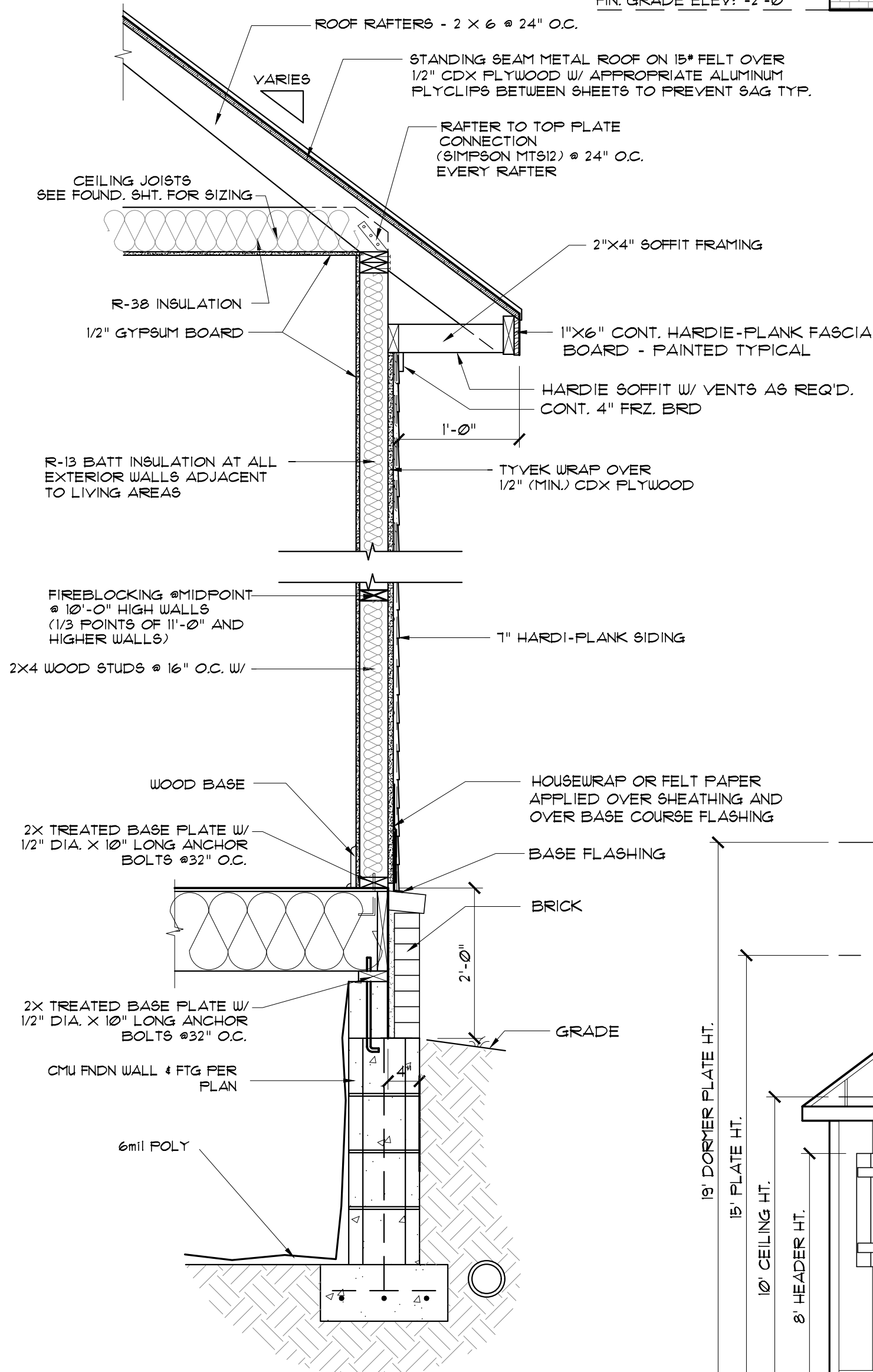

TYPICAL WALL SECTION
HARDY-PLANK SIDING
SCALE: 3/4" = 1'-0"

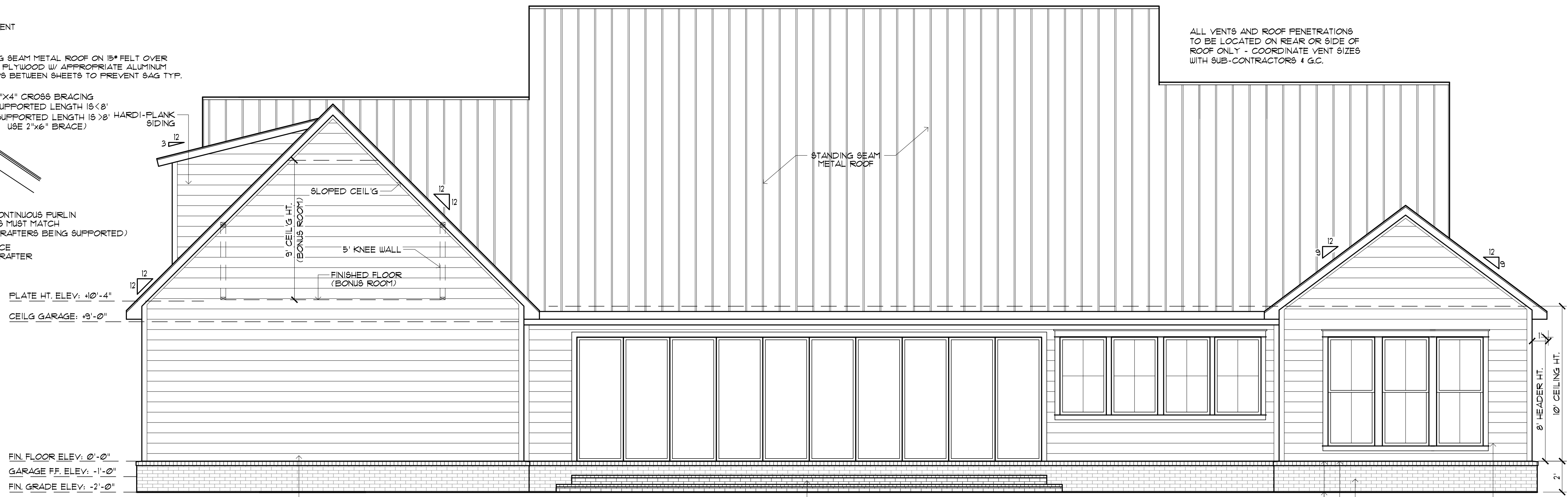

REAR ELEVATION
SCALE: 1/4" = 1'-0"

MODIFIED BY
LifeStyle
DESIGN SERVICE
2528 Lafayette Rd. Wayzata, MN 55391
Ph (888) 266-3439 Fx (651) 602-5050

NAME	COSTON
PROJECT NUMBER	2021-674

Important:

Contractor/Builders shall verify all conditions and dimensions before beginning construction. Any discrepancies shall be reported to LifeStyle Design Service for justification and/or corrections before proceeding with work. Contractor/Builders shall assume responsibility for all errors that are not reported. (888) 266-3439



FRONT ELEVATION
SCALE: 1/4" = 1'-0"

ALL VENTS AND ROOF PENETRATIONS TO BE LOCATED ON REAR OR SIDE OF ROOF ONLY - COORDINATE VENT SIZES WITH SUB-CONTRACTORS & G.C.

Project
RESIDENCE OF

KIM
COSTON

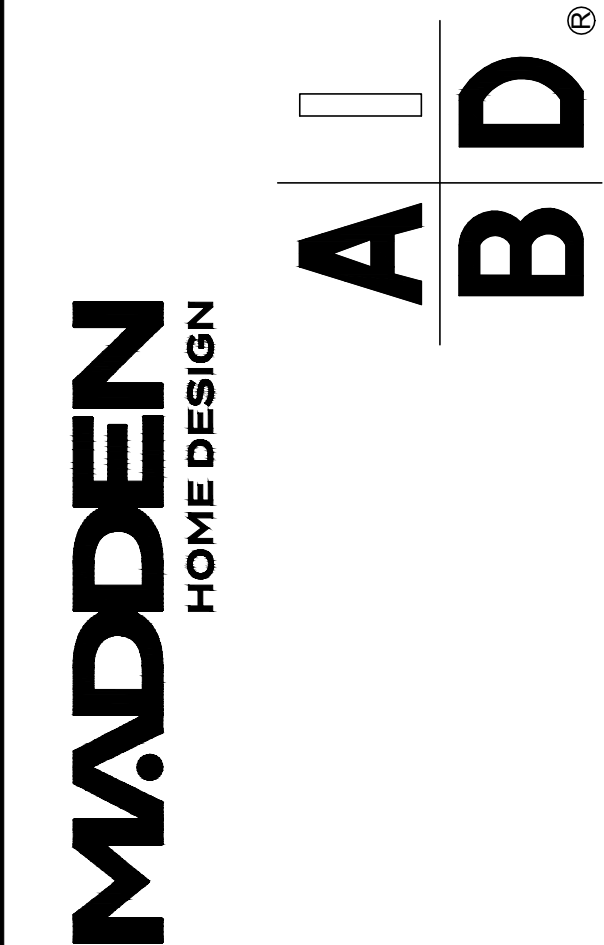

Project No.: Rosewood - Crawl
DATE: NOVEMBER 30, 2021
DRAWN BY: Steven Madden
DESIGNED BY: Steven Madden

COPYRIGHT NOTE: ©
These Plans Are Subject To
Federal Copyright Laws And
Are To Be Used For The Lot
Number And Subdivision
Indicated In This Title Block
Only. Use On Any Other Site is
Prohibited.

©COPYRIGHT 2021

Sheet Title

FRONT & REAR
ELEVATIONS

- Sheet:
- ☐ Preliminary Dwg.
 - ☐ Bidding Doc.
 - ☐ Construction Doc.

A2.0

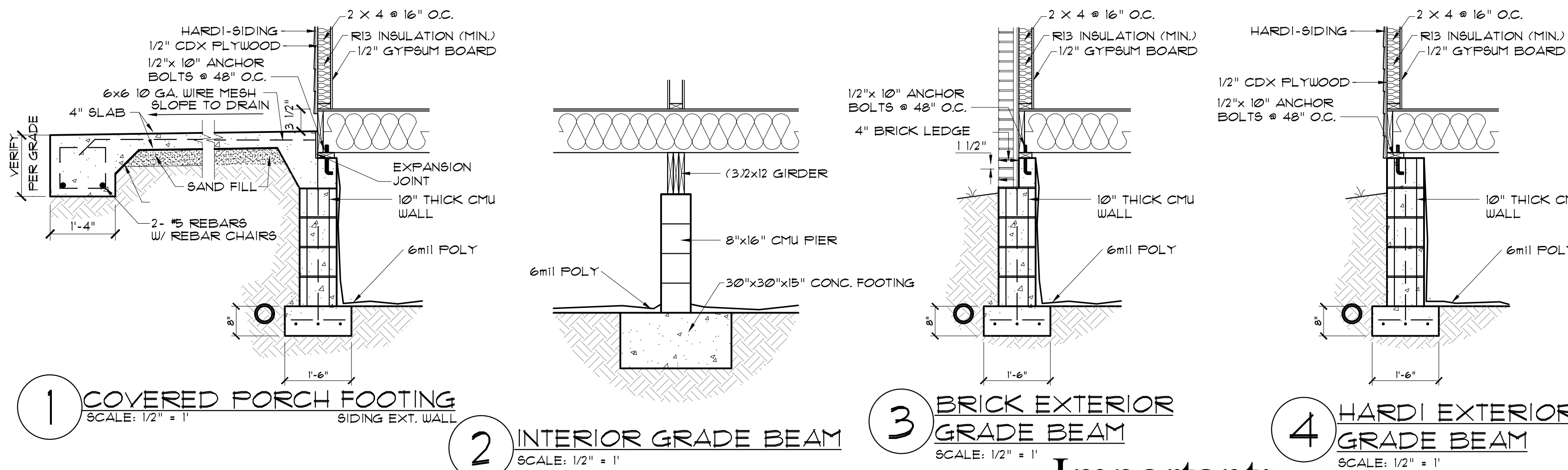

MODIFIED BY	NAME
LifeStyle	COSTON
DESIGN SERVICE	PROJECT NUMBER
2528 Lafayette Rd, Wayzata, MN 55391 Ph (888) 266-3439 Fx (651) 602-5050	2021-674

Important:

Contractor/Builders shall verify all conditions and dimensions before beginning construction. Any discrepancies shall be reported to LifeStyle Design Service for justification and/or corrections before proceeding with work. Contractor/Builders shall assume responsibility for all errors that are not reported. (888) 266-3439

Crawl Venting Calculations - as per IRC R408

Crawl Area: 2435 sq.ft. of vented area

8.1 1/300 sq. ft. of required ventilation
(assumes vapor retardant is used in crawl space)

0.5 sq. ft. of Net Free Area Per Vent "Field Verify"

17 # of Vents Needed

**Minimum one vent within 3ft. of each corner and one vent on each side of structure.

NOTE:

THIS GENERIC FOUNDATION PLAN IS DESIGNED FOR NON EXPANSIVE SOILS WITH A BEARING CAPACITY OF AT LEAST 2500 P.S.F. MADDEN HOME DESIGN IS NOT AN ENGINEER AND RECOMMENDS THAT A PROFESSIONAL ENGINEER BE CONSULTED FOR YOUR SPECIFIC LOT AS THE DESIGNER HAS NOT BEEN PROVIDED ANY INFORMATION BY THE CLIENT REGARDING THE BEARING CAPACITY OF THE SOILS FOR THIS LOT AND ASSUMES NO RESPONSIBILITY FOR THE STRUCTURAL PERFORMANCE OF THIS DESIGN.

CONCRETE NOTES:

- REFER TO BUILDING PLANS FOR DOOR OPENINGS AND EXACT DIMENSIONS.
- USE CONCRETE BRICK SUPPORTS TO MAINTAIN REINFORCING CLEARANCES. DO NOT USE CMU OR FACE BRICK.
- FOUNDATION DESIGN BASED ON A-4 FILL DIRT COMPACTED TO 95% DENSITY (ASTM D-1557). FILL PLACED @ 8" MAX. LIFTS.
- ALL CONCRETE SHALL DEVELOP 3000 PSI COMPRESSIVE STRENGTH @ 28 DAYS. PLACE CONCRETE W/ MAXIMUM SLUMP OF 6". PROVIDE SLUMP TEST AND CYLINDERS AT BEGINNING AND MIDPOINT OF POUR.
- GRADE 40 DEFORMED REINFORCING.
- ASTM-108 WUF REINFORCING.
- APPLY A LIQUID MEMBRANE CURING CHEMICAL TO ALL CONCRETE SURFACES IN ACCORDANCE WITH MANUFACTURER'S RECOMMENDATIONS. W/ GRACE PRODUCT OR EQUAL.
- CONTRACTOR SHALL COORDINATE ALL DOOR LOCATIONS AND OMIT NOTCHES ACCORDINGLY.
- 2" CLEARANCE FOR REBAR, SIDES AND BOTTOM.
- MINIMUM SLAB THICKNESS SHALL BE 4" ON HOUSE AND ANY SIDEWALKS INCLUDING DRIVEWAY.
- FINISH GRADE TO SLOPE AWAY FROM THE HOUSE.
- REFER TO ELECTRICAL PLAN FOR IN-SLAB WIRING AND OUTLET REQUIREMENTS.
- CONTRACTOR SHALL EXCAVATE ALL FOOTINGS TO SOLID, UNDISTURBED SOIL.
- SLABS AND FOOTINGS SHALL BE PLACED MONOLITHICALLY IN A CONTINUOUS POUR. CONSTRUCTION JOINTS FOR THE PURPOSE OF POUR INTERRUPTION SHALL NOT BE ALLOWED WITHOUT PRIOR APPROVAL BY THE OWNER.
- ALL DRIVEWAY FOURS SHALL HAVE THE PROPER CONSTRUCTION AND CONTROL JOINTS AT A DISTANCE NO GREATER THAN 15' WITH A JOINT DOWN THE CENTER. RADIUS BENDS SHALL HAVE A CONTROL JOINT AT THE CENTER OF THEM.

SITE PREPARATION NOTES:

- REMOVE TOP SOIL (8" TO 12") AND DELETERIOUS MATERIAL.
- PROOF ROLL SUBBASE WITH A LOADED 18 YARD DUMP TRUCK. REMOVE ALL "PUMPING AREAS."

FOUNDATION AND SITE WORK NOTES:

- CHECK ELECTRICAL PLAN FOR ANY CONDUIT OR FLOOR RECEPTACLES.
- TERMITE TREAT THE SOIL PRIOR TO POURING CONCRETE AND RETAIN CERTIFICATE FOR OWNER.
- GRADE LOT TO DRAIN AWAY FROM THE FOUNDATION A MINIMUM OF 6 INCHES IN THE FIRST 10 FEET.
- CARPORT AND FRONT PORCH BEAMS ARE NOT SHOWN FOR CLARITY PURPOSES.
- CONTRACTOR SHALL EXCAVATE ALL FOOTINGS TO SOLID, COMPACTED, UNDISTURBED FILL MEETING 90% MODIFIED PROCTOR AS TESTED.
- ALL WELDED WIRE FABRIC SHALL BE 6X6 10/10 WUF.
- POLYETHYLENE VAPOR BARRIER SHALL BE 6 MIL. THICKNESS.

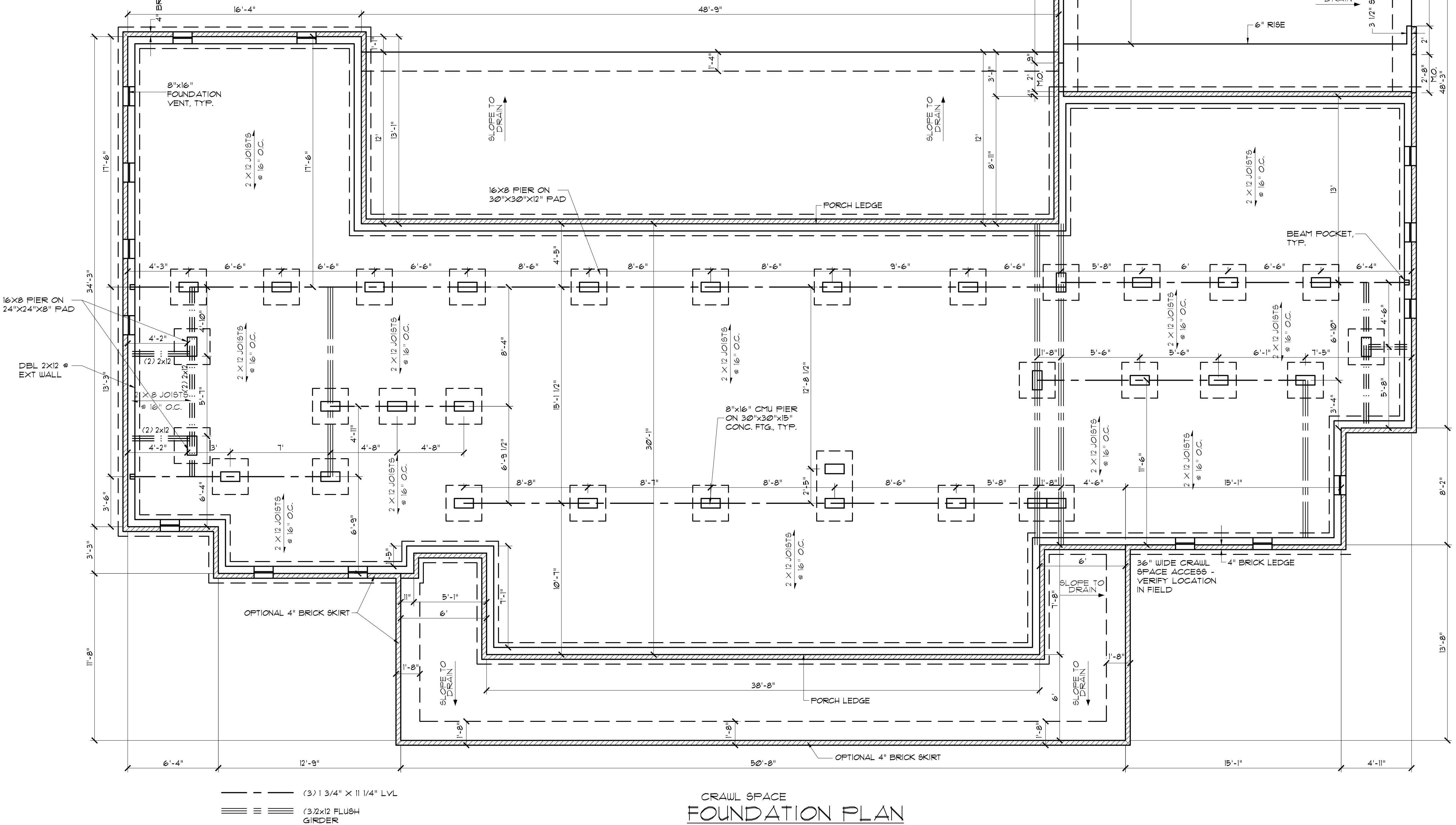

RESIDENCE OF

**KIM
COSTON**

Project

MADDEN
HOME DESIGN

A | B D

Project No.: Rosewood - Crawl

DATE: NOVEMBER 30, 2021

DRAWN BY: Steven Madden

DESIGNED BY: Steven Madden

COPYRIGHT NOTE: © These Plans Are Subject To Federal Copyright Laws And Are To Be Used For The Lot Number And Subdivision Indicated In This Title Block Only. Use On Any Other Site Is Prohibited.

© COPYRIGHT 2021

Sheet Title

**FOUNDATION
PLAN**

Sheet:

☐ Preliminary Dwg.

☐ Bidding Doc.

☐ Construction Doc.

A4.0

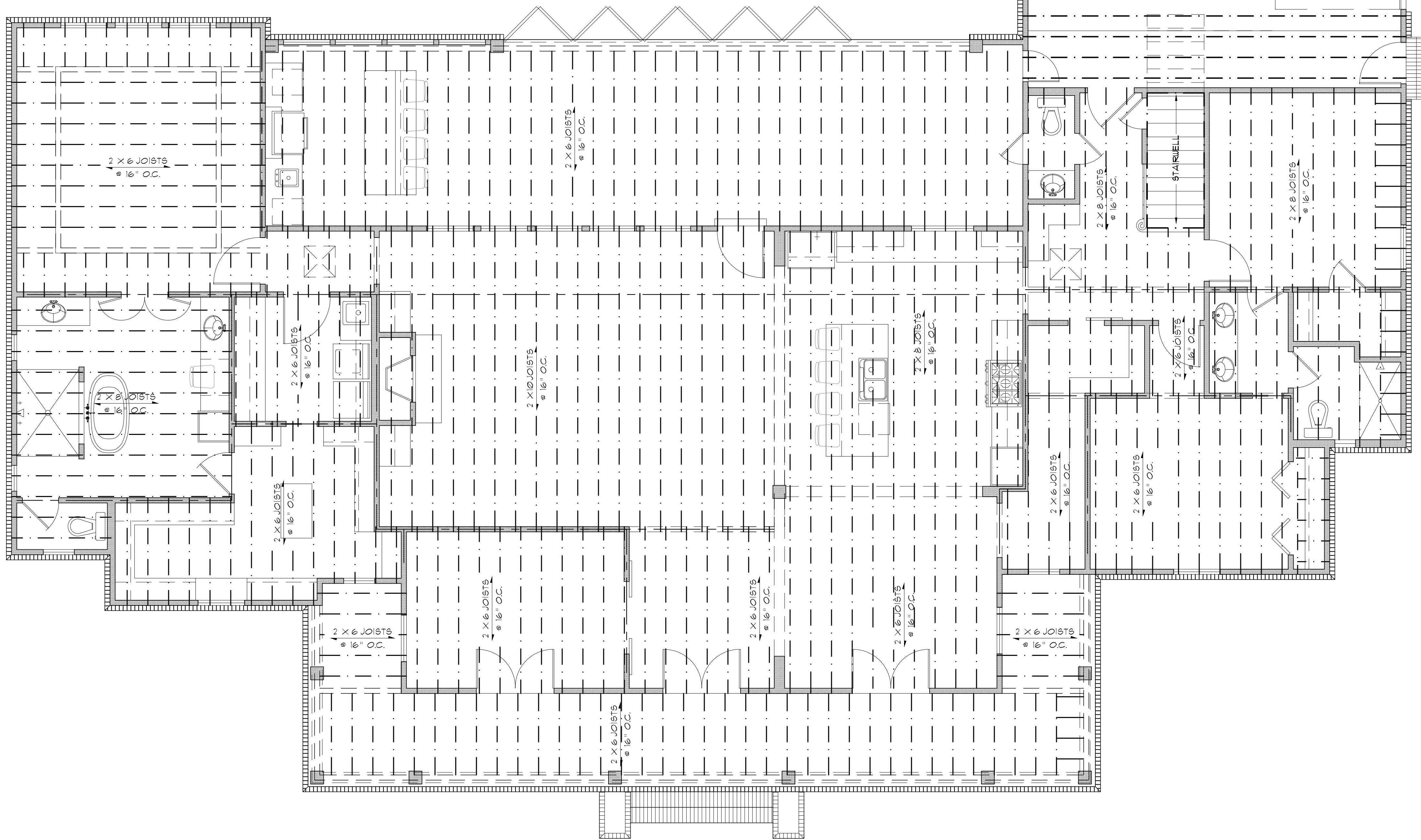

CEILING JOISTS FRAMING PLAN

SCALE: 1/4" = 1'-0"

CEILING JOIST SPANS		
CEILING JOIST SPANS FOR SOUTHERN PINE SPECIES (UNINHABITABLE ATTIC WITHOUT STORAGE, LIVE LOAD = 20 PSF, L.A. = 240) DEAD LOAD = 10 PSF		
**IF HABITABLE ATTIC SPACE OR STORAGE IS DESIRED, REFER TO INTERNATIONAL RESIDENTIAL CODE SPAN TABLES		
SIZE	SPACING (INCHES)	VISUALLY GRADED #2 SOUTHERN PINE (MAXIMUM CEILING JOIST SPAN) (FT.-IN.)
2"x4"	12.0	9-3
	16.0	8-0
	19.2	7-4
	24.0	6-7
2"x6"	12.0	13-11
	16.0	12-0
	19.2	11-0
	24.0	9-10
2"x8"	12.0	17-7
	16.0	15-3
	19.2	13-11
	24.0	12-6
2"x10"	12.0	20-11
	16.0	18-1
	19.2	16-6
	24.0	14-9

NOTE: THE ABOVE TABLE IS BASED ON THE IRC 2018 TABLE R602.5.1 (2)

RAFTER SPANS		
RAFTER SPANS FOR SOUTHERN PINE SPECIES (LIVE LOAD = 20 PSF, L.A. = 240) DEAD LOAD = 10 PSF		
SIZE	SPACING (INCHES)	SPANS (MAXIMUM RAFTER SPANS BETWEEN BRACING) (FT.-IN.)
2"x6"	12.0	12-11
	16.0	11-2
	19.2	10-2
	24.0	9-2
2"x8"	12.0	16-4
	16.0	14-2
	19.2	12-11
	24.0	11-7
2"x10"	12.0	19-5
	16.0	16-10
	19.2	15-4
	24.0	13-9
2"x12"	12.0	22-10
	16.0	19-10
	19.2	18-1
	24.0	16-2

NOTE: THE ABOVE TABLE IS BASED ON THE IRC 2018 TABLE R602.4.1 (3)

MODIFIED BY LifeStyle DESIGN SERVICE 2528 Lafayette Rd, Wayzata, MN 55391 Ph (888) 266-3439 Fx (651) 602-5050	NAME COSTON
	PROJECT NUMBER 2021-674

Important:

Contractor/Builders shall verify all conditions and dimensions before beginning construction. Any discrepancies shall be reported to LifeStyle Design Service for justification and/or corrections before proceeding with work. Contractor/Builders shall assume responsibility for all errors that are not reported. (888) 266-3439

DESIGN AND LAYOUT OF TRIM JOISTS
TO BE PROVIDED BY TRIM JOIST MANUFACTURER
NOTE: ALL LUMBER TO BE #2 SOUTHERN PINE

GENERAL FRAMING NOTES:

THE FOLLOWING NOTES ARE SUGGESTED MINIMUM REQUIREMENTS ONLY. DUE TO A VARIANCE OF CODES PER REGION, PLEASE REFER AND COMPLY WITH ALL YOUR LOCAL CODES. CONSULT WITH LOCAL ENGINEERS FOR ALL STRUCTURAL REQUIREMENTS.

1. PROVIDE FURLINS AT MID HEIGHT OF ALL WALLS.
2. ALL JOIST AND RAFTERS SHALL BE ALIGNED OVER STUDS BELOW.
3. ALL HEADERS SHALL BE 2-2X10'S WITH 1/2" PLYWOOD FLITCH PLATE UNLESS OTHERWISE NOTED.
4. PROVIDE 1X4 CROSS BRACING AT MIDPOINT OF SPAN OR 8'-0" O.C. MAXIMUM IN ALL FLOORS.
5. ALL EXTERIOR CORNERS (INSIDE AND OUTSIDE CORNERS) SHALL BE BRACED WITH 1/2" CDX PLYWOOD. NAILING SCHEDULE SHALL BE 8D COMMONS AT 4" O.C. AT ALL EDGES AND 8D COMMONS AT 12" O.C. AT ALL INTERMEDIATE STUDS. (OPTION-APPROVED DIAGONAL CORNER BRACES BOTH DIRECTIONS AT ALL CORNERS).
6. ALL COLUMNS OR SOLID FRAMES SHALL EXTEND DOWN THRU ALL LEVELS AND TERMINATE AT THE BOTTOM FLOOR AND BE SUPPORTED BY THICKENED SLAB, GRADE BEAM, OR FOOTING DESIGNED TO CARRY LOAD.
7. PROVIDE DOUBLE 2X6 STRONGBACK AT MIDSPAN FOR CEILING JOISTS WITH SPAN GREATER THAN 10'-0".
8. PROVIDE COLLAR TIES AT UPPER 1/3 OF VERTICAL DISTANCE BETWEEN RIDGE BOARD AND CEILING JOISTS AT 4'-0" O.C. MAXIMUM.
9. HIP, VALLEY RAFTERS, AND RIDGE BOARDS SHALL BE ONE "2X" SIZE LARGER THAN RAFTERS.
10. ROOF DECKING SHALL BE 1/2" CDX PLYWOOD MINIMUM.
11. WHERE FIRE ENGINEERED FLOOR AND ROOF TRUSSES ARE USED, TRUSS MANUFACTURER MUST PROVIDE SHOP DRAWINGS WHICH BEAR SEAL OF REGISTERED ENGINEER IN STATE IN WHICH WORK IS TO BE PERFORMED.
12. ALL SOLID FRAMING, COLUMNS, BEAMS, ETC., TO BE DESIGNED BY LOCAL STRUCTURAL ENGINEER AND MEET ALL LOCAL CALLS.
13. ALL FRAMED WALL DIMENSIONS ARE BASED ON 2X4 STUDS UNLESS OTHERWISE NOTED.
14. COLUMNS SHALL BE ADEQUATELY ANCHORED TO SLAB TO PREVENT LATERAL DISPLACEMENT PER IRC R401.3.
15. SITE-ASSEMBLED HEADERS AND GIRDERS TO BE SIZED PER IRC TABLE R502.5.1 (1) AND (2).
16. HEADERS AND GIRDERS WHOSE SPAN EXCEEDS THOSE LISTED IN IRC TABLE R502.5.1 (1) AND (2) ARE TO BE ENGINEERED BEAMS TO BE SIZED BY A QUALIFIED PARTY.
17. WALLS ADJACENT TO GARAGE DOOR OPENING TO BE BRACED TO THE MINIMUM LENGTHS LISTED IN IRC R602.10.3 VIA SHEATHING OR AN ALTERNATIVE METHOD OF RESISTING SHEAR AS DESIGNED BY A QUALIFIED ENGINEER.
18. ROOF AND FLOOR SHEATHING TO COMPLY WITH SPAN CHART R503.2.1 (1)

RESIDENCE OF

KIM
COSTON

Project

MADDEN
HOME DESIGN

A | B D[®]

Project No.: Rosewood - Crawl

DATE: NOVEMBER 30, 2021

DRAWN BY: Steven Madden

DESIGNED BY: Steven Madden

COPYRIGHT NOTE: ©
These Plans Are Subject To
Federal Copyright Laws And
Are To Be Used For The Lot
Number And Subdivision
Indicated In This Title Block
Only. Use On Any Other Site Is
Prohibited.

©COPYRIGHT 2021

Sheet Title

**JOIST FRMAING
PLAN**

- ☐ Preliminary Dwg.
☐ Bidding Doc.
☐ Construction Doc.

Sheet:

A5.0

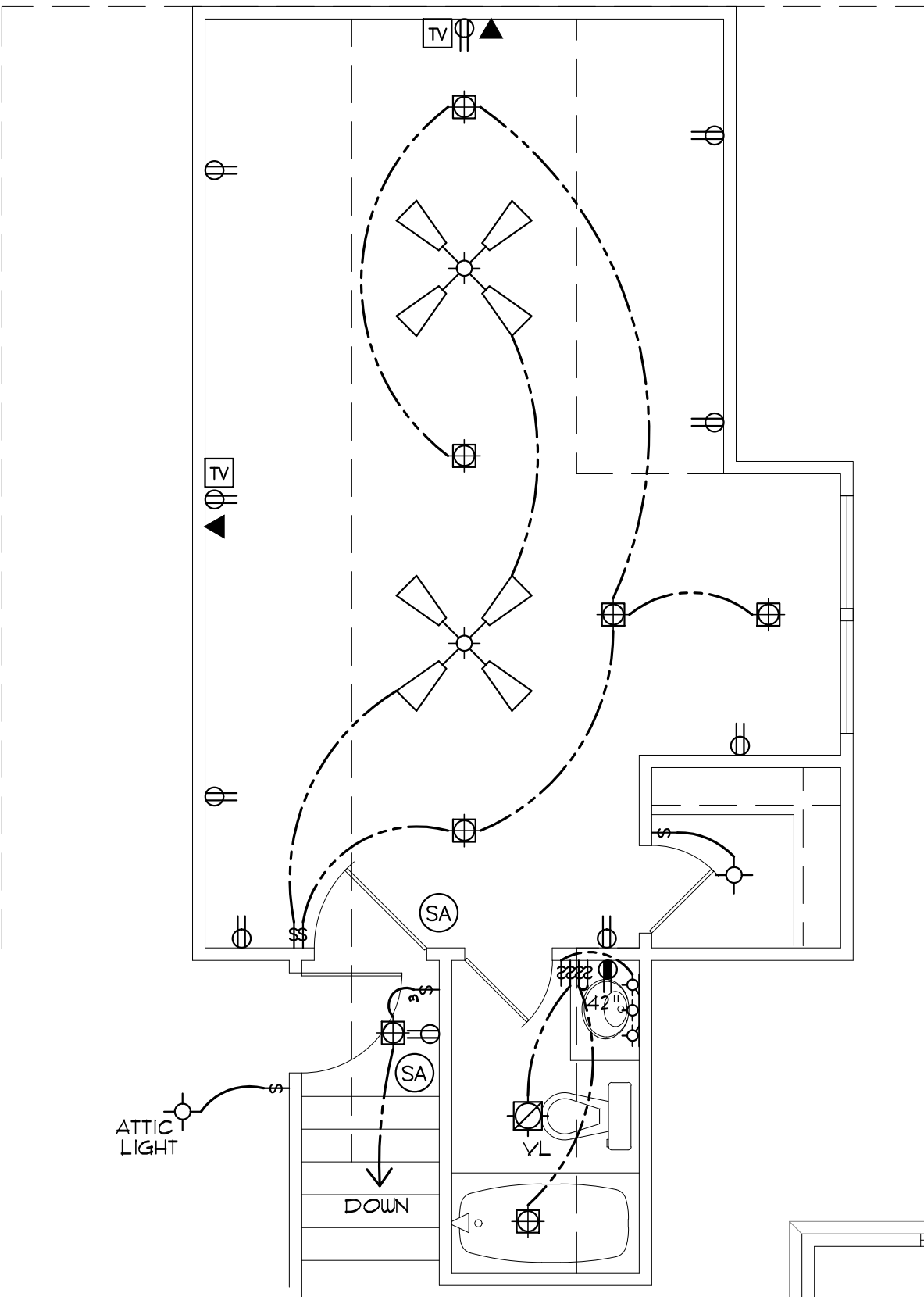

ELECTRICAL SYMBOL LEGEND

- | | |
|--|--|
| | CABLE OUTLET |
| | TELEPHONE/ ETHERNET OUTLET |
| | RECEPTACLE, 15A, 125V, 2 POLE 3 WIRE, GROUND, DUPLEX |
| | FLOOR DUPLEX RECEPTACLE |
| | GROUND-FAULT-CIRCUIT-INTERLIFT RECEPTACLE-USE SQUARE D QUICK GUARD FOR W/P LOCATIONS |
| | RECEPTACLE, 50A, 220V, 2 POLE 3 WIRE, GROUND |
| | TOGGLE SWITCH, SINGLE POLE, 15A |
| | TOGGLE SWITCH, 3 WAY, 15A |
| | ELEC. DOOR BELL |
| | DOORBELL CHIME |
| | DIMMER SWITCH |
| | LIGHT FIXTURE, INCANDESCENT CEILING MOUNTED |
| | LIGHT FIXTURE, INCANDESCENT EXTERIOR FLOODS |
| | CEILING FAN W/ LIGHT - PROVIDE SEPARATE SWITCHES FOR F & L |
| | LIGHT FIXTURE - CHANDELIER W/ INCANDESCENT BULBS |
| | LED RECESSED LIGHT |
| | LIGHT FIXTURE - FLOURESCENT |
| | SMOKE ALARM - 110V ELEC. W/ CARBON MONOXIDE DETECTOR |
| | VANITY LIGHT |
| | VENT/LIGHT RECESSED CAN |
| | HEAT/VENT/LIGHT |
| | VENT/LIGHT ONLY |
| | SCONCE LIGHT |
| | ELECTRIC LANTERN |

PRE-WIRE FOR THE FOLLOWING:

- TELEPHONE (ONE INCOMING LINE)
- CABLE VISION (ONE OUTLET PER ROOM MINIMUM)
- SECURITY SYSTEM - COORDINATE W/ OWNER
- COORDINATE ELECTRICAL SYSTEM WITH MECHANICAL CONTRACTOR
- ALL WIRING TO BE COPPER MIN. 12/2 W/ GROUND
- VERIFY LOCATION OF FLOOR OUTLETS IN FAMILY ROOM
- PROVIDE 110V OUTLET FOR GARAGE DISPOSAL UNDER KITCHEN SINK
- PROVIDE 110V OUTLET FOR WHIRLPOOL TUB MOTOR UNDER WHIRLPOOL TUB IN MASTER BATH
- PROVIDE 220V OUTLET FOR CLOTHES DRYER
- COORDINATE SURROUND SYSTEM W/ OWNER

ELECTRICAL NOTES:

- MAIN FEED INTO HOUSE TO BE TRENCHED UNDERGROUND FROM SUPPLY POLE TO METER THEN MAIN DISCONNECT OUTSIDE.
- ALL SMOKE DETECTORS TO BE ELECTRIC POWERED WITH BATTERY BACKUP AND WIRED TO SET ALL ALARMS OFF IF ONE IS TRIPPED.
- ALL EXTERIOR, KITCHEN, AND BATH OUTLETS TO BE GROUND FAULT CIRCUIT INTERRUPT EQUIPPED AND ON A SEPARATE CIRCUIT.
- ELECTRICAL DISCONNECTS ARE TO BE AT A/C UNIT, CONDENSING UNIT, AND WATER HEATER.
- HEAT VENT LIGHTS ARE TO BE ON A SEPARATE CIRCUIT.
- OUTLETS, INCLUDING PHONE AND CABLE, MAY BE ADDED OR CHANGED UPON OWNERS REQUEST.
- ELECTRICAL CONTRACTOR TO VERIFY EQUIPMENT TYPE AND SIZE.
- INSTALL LIGHTS IN ATTIC SPACE W/ SWITCH AT FOOT OF DISP. STAIRS
- ELECTRICAL SERVICE TO BE A 42 CIRCUIT 200 AMP MAIN LOCATED IN THE UTILITY.
- A SUB-PANEL MAY NEED TO BE ADDED FOR ENOUGH CIRCUITS.
- HOUSE TO BE WIRED FOR A SECURITY SYSTEM.
- ALL KITCHEN OUTLETS ARE TO BE GFI EXCEPT APPLIANCE OUTLETS NOT EASILY ACCESSIBLE.
- ARC FAULT BREAKERS ARE TO BE USED IN ALL BEDROOMS.
- IF GAS FIRED APPLIANCES ARE USED IN HOME, CARBON MONOXIDE ALARMS ARE NEEDED (IRC R315).

MODIFIED BY LifeStyle DESIGN SERVICE 2528 Lafayette Rd. Wayzata, MN 55391 Ph (888) 266-3439 Fx (651) 602-5050	NAME COSTON PROJECT NUMBER 2021-674
---	---

Important:

Contractor/Builders shall verify all conditions and dimensions before beginning construction. Any discrepancies shall be reported to LifeStyle Design Service for justification and/or corrections before proceeding with work. Contractor/Builders shall assume responsibility for all errors that are not reported. (888) 266-3439

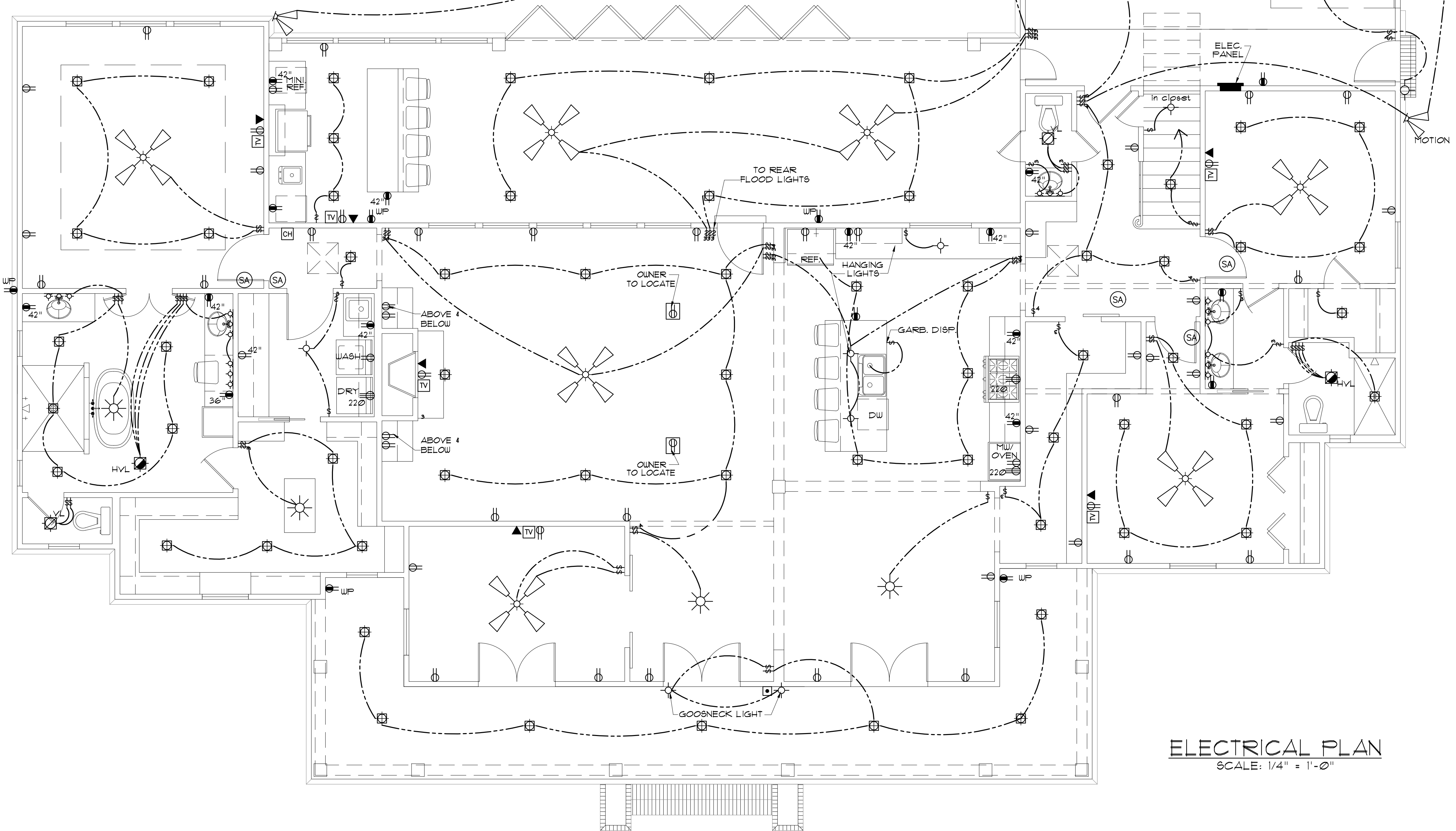

ELECTRICAL PLAN
SCALE: 1/4" = 1'-0"

RESIDENCE OF

**KIM
COSTON**

Project

MADDEN
HOME DESIGN

A | B D

Project No.: Rosewood - Crawl

DATE: NOVEMBER 30, 2021

DRAWN BY: Steven Madden

DESIGNED BY: Steven Madden

COPYRIGHT NOTE: ©
These Plans Are Subject To
Federal Copyright Laws And
Are To Be Used For The Lot
Number And Subdivision
Indicated In This Title Block
Only. Use On Any Other Site Is
Prohibited.

©COPYRIGHT 2021

Sheet Title

**ELECTRICAL
PLAN**

- Sheet:
- ☐ Preliminary Dwg.
 - ☐ Bidding Doc.
 - ☐ Construction Doc.

E1.0