KEMP A-BIP-H31-R85T270 3/8" Sq. AIR IMPACT WRENCH

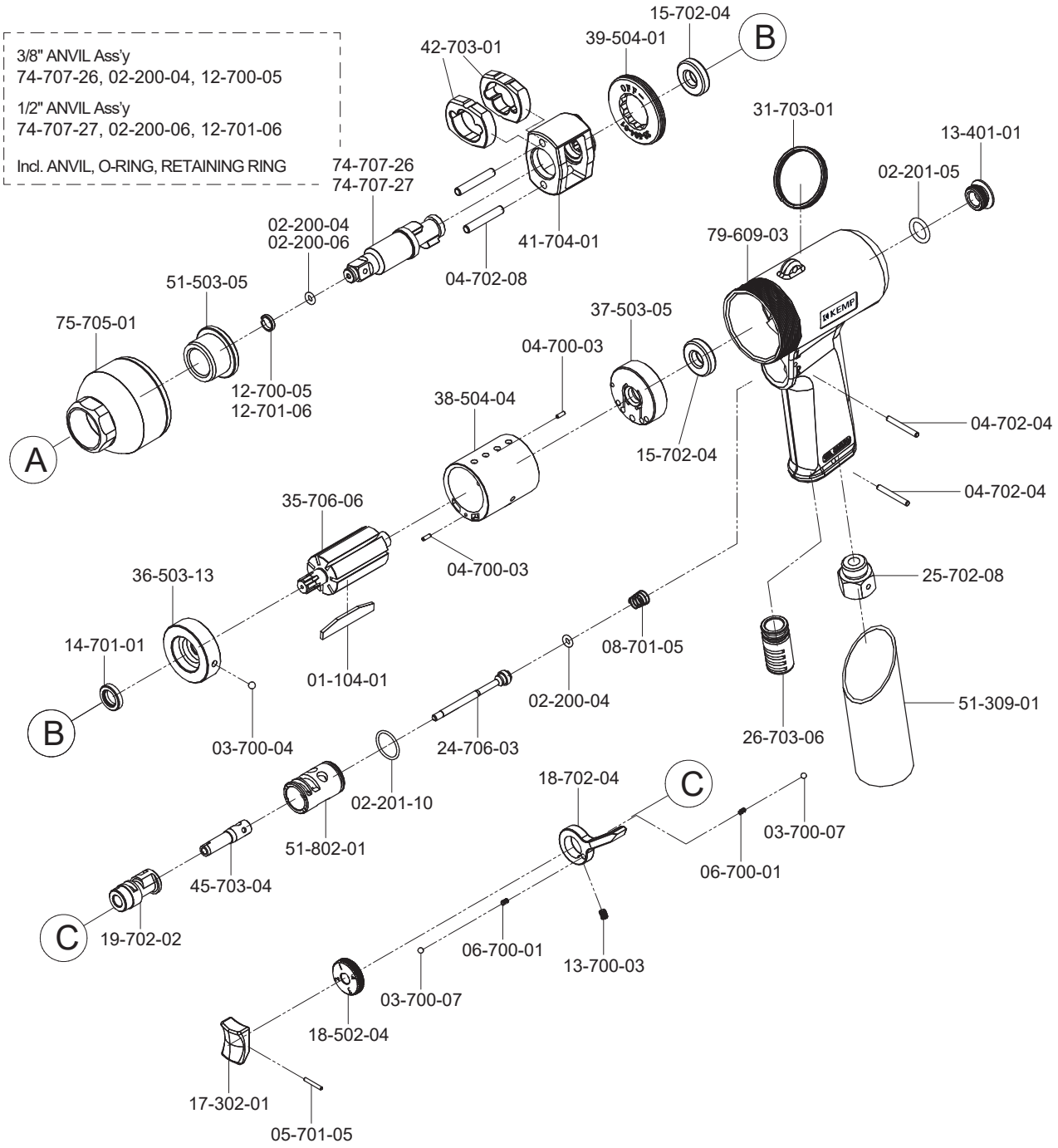

NO.	PART NO.	DESCRIPTION	Qty	NO.	PART NO.	DESCRIPTION	Qty	NO.	PART NO.	DESCRIPTION	Qty
01-104-01	103 32 306 001	ROTOR BLADE	7	12-701-06	103 32 306 212	RETAINING RING (for 1/2")	1	36-503-13	103 32 306 036	FRONT PLATE	1
02-200-04	103 32 306 002	O-RING (P4) (for 3/8")	2	13-401-01	103 32 306 013	SCREW	1	37-503-05	103 32 306 037	REAR PLATE	1
02-200-06	103 32 306 402	O-RING (P7) (for 1/2")	1	13-700-03	103 32 306 213	SCREW	1	38-504-04	103 32 306 038	CYLINDER	1
02-201-05	103 32 306 202	O-RING (P11.2)	1	14-701-01	103 32 306 014	OIL SEAL	1	39-504-01	103 32 306 039	BOLT	1
02-201-10	103 32 306 302	O-RING (S16)	1	15-702-04	103 32 306 015	BALL BEARING (R6)	2	41-704-01	103 32 306 041	HAMMER CASE	1
03-700-04	103 32 306 003	STEEL BALL (Ø4mm)	1	17-302-01	103 32 306 017	SWITCH LEVER	1	42-703-01	103 32 306 042	RING	2
03-700-07	103 32 306 203	STEEL BALL (Ø3.175mm)	2	18-502-04	103 32 306 018	REVERSE VALVE	1	45-703-04	103 32 306 045	ADJUSTER	1
04-700-03	103 32 306 004	PIN (Ø2x6)	2	18-702-04	103 32 306 218	REVERSE VALVE	1	51-309-01	103 32 306 051	BUSHING	1
04-702-04	103 32 306 204	PIN (Ø3x24)	2	19-702-02	103 32 306 019	SPEED SWITCH	1	51-503-05	103 32 306 251	BUSHING	1
04-702-08	103 32 306 304	PIN (Ø4.75x29)	2	24-706-03	103 32 306 024	VALVE ROD	1	51-802-01	103 32 306 351	BUSHING	1
05-701-05	103 32 306 005	PIN (Ø2x14)	1	25-702-08	103 32 306 025	AIR INLET (PT)	1	74-707-26	103 32 306 074	3/8" ANVIL Ass'y	1
06-700-01	103 32 306 006	SPRING	2	26-703-06	103 32 306 026	MUFFLER	1	74-707-27	103 32 306 274	1/2" ANVIL Ass'y	1
08-701-05	103 32 306 008	SPRING	1	31-703-01	103 32 306 031	HOOK	1	75-705-01	103 32 306 075	FRONT CAP	1
12-700-05	103 32 306 012	RETAINING RING (for 3/8")	1	35-706-06	103 32 306 035	ROTOR	1	79-609-03	103 32 306 079	HANDLE	1