

WILD

ABOUT

FARMER



Platte County Fair
Wheatland, WY
July 28 - August 5, 2023

FRIDAY, JULY 28

9:00am- 4-H Fashion Revue and Clothing Judging

4:00pm- 4-H Fashion Revue Practice

7:00pm- 4-H Public Fashion Revue

SATURDAY, JULY 29

8:00am- 4-H Dog Show – Obedience, Conformation, Showmanship

6:00pm- Ranch Rodeo (Ticketed Event)

SUNDAY, JULY 30

8:00am- 4-H Horse Show

9:00am – Cowboy Church

MONDAY, JULY 31

8:00am- 4-H Dog Show-Agility, Rally

2:00pm - 4-H Cat Show

6:00pm- PCHA Gymkhana

TUESDAY, AUGUST 1

ALL OPEN CLASS EXHIBITS DUE, Except Flowers

Art Exhibits due 8:00am-1:30pm at Agriplex. All other Open Class Exhibits due 4:00-8:00pm perishables may be brought in before 8:00am Wednesday morning

7:30am- 4-H Foods & 4-H General Projects Judged, 4-H Exhibits unable to be interviewed are due in Agriplex at this time

7:00am-12:00pm- ALL 4-H & FFA LIVESTOCK DUE

Livestock Weigh-in & Vet Checks (Sheep, Goats, Hogs, Beef, Rabbit & Poultry in place)

2-4:00pm – Lions Club Jr. Pedal Tractor Pull

3:00pm-4-H Rabbit Show

5:30pm- Bingo – Lions Club

6:00pm- 4-H Swine Show

WEDNESDAY, AUGUST 2

8:00am- 4-H Sheep Show

9:00am- All Open Class Entries Judged

1:00pm- FFA Exhibits Due

1:00pm- 4-H Poultry Show

6:00pm- 4-H Swine Show

THURSDAY, AUGUST 3

8:00am- All Open Class Flowers Due

8:00am- 4-H Dairy Goat Show

9:00am-9:00pm- Exhibits Open to Public

9:00am- Open Class Flowers Judged (Agriplex closed)

8:00am- 4-H Beef Show

11:00pm-Supreme Cow Contest (Following Beef Show)

1:00pm- 4-H Market/Meat Goat Show

5:00pm- Pet Show

5:00pm-9:00pm-Youth Fun Night, Fun on the Go, and More

5:30pm- Ice Cream Social, Book & A Bite

5:30pm- Bingo – Lions Club

5:30pm- Wheatland Wrestling Cornhole Tournament

7:00pm- Platte County Roping Event

9:00pm- Youth Dance- with DJ Magik

FRIDAY, AUGUST 4

8:00am-Round Robin

9:00am-9:00pm- Exhibits Open to Public

11:00am – Over The Hill Showmanship

2:00-4:00pm- State Fair Meeting

3:00pm- Junior Livestock Sale BBQ Setup

4:30pm- ENTRY DEADLINE FOR BUCKET CALF

4:30pm- Junior Livestock Sale, Buyers BBQ

5:00pm- Bucket Calf Contest

6:00pm- Junior Livestock Sale

9:00pm- Cowboy Karaoke

SATURDAY, AUGUST 5

7:00am - Pancake Breakfast Downtown Wheatland

9:00am-7:00pm- Exhibits Open

12:00 - Free BBQ Sponsored by First State Bank - Agriplex

10:00am-Parade, Downtown Wheatland

1:00pm- Peewee Showmanship

2:30- Jr. Ranch Rodeo

5:00pm-7:00pm- All Exhibits Released

5:00pm -Pig Wrestling Calcutta

Mutton Bustin' & Pig Wrestling – Outdoor Arena (Ticketed Event)

9:00pm- Dance, with Nate Smith & the

Caddywhompus Band

Welcome to the 112th Platte County Fair!

1911-2022

July 28 - August 6, 2023

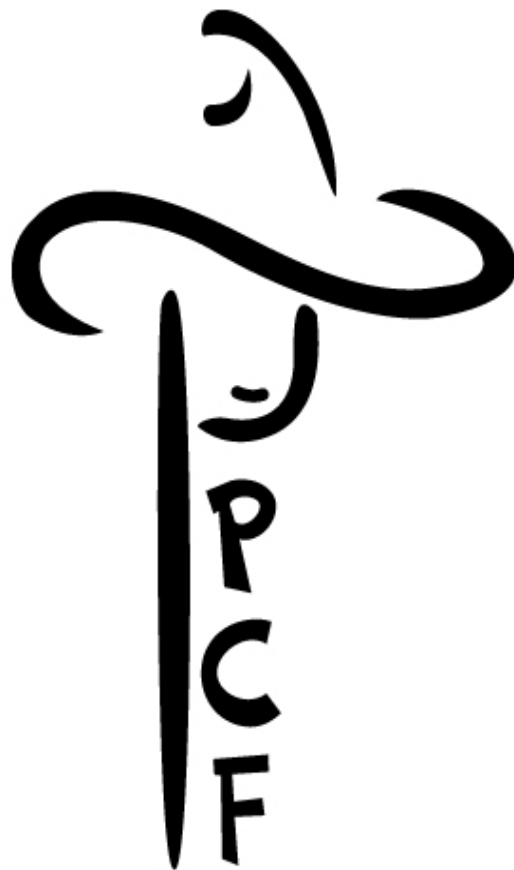

WE FOLLOW
STATE FAIR
RULES IN ALL
4-H & FFA
CLASSES

The Platte County
Fair Board has voted
to discontinue the
payment of all
premiums.

WBS

western building supply



Exhibitors you may only sell livestock at the Friday night sale if you have not sold livestock at any other County Livestock Sale in the state.

24 HOUR TOWING AND RECOVERY



(307) 369-3017

“Wild About Fair”

WELCOME TO THE 112TH ANNUAL PLATTE COUNTY FAIR JUNIOR, FFA & OPEN CLASS SHOWS

Fair Board, Extension Office, FFA Leaders, & Superintendents.....	1
Fair Schedule.....	3
Rodeo	6
.....	7
Bingo	8
Jr. Pedal Tractor Pull	9
Youth Night.....	10
Cornhole (Wheatland Wrestling)	11
Over The Hill Showmanship	12
Jr. Ranch Rodeo	13
Pig Wrestling.....	14
Mutton Bustin.....	15
Bands.....	16
Fair Rules & Regulations	17-19
Livestock Sale.....	23
Ribbons & Fair Categories	27-33
Best of Fair	37
<u>4-H & FFA</u>	
Beef.....	38
Supreme Cow Contest.....	39
Cats	40
Dogs	42
Goats	48
Horses	51
Pocket Pets	54
Poultry	54
Rabbits	57
Sheep	60
Swine	62
4-H General Exhibit.....	64
4-H Contests	84
FFA Exhibits.....	87
<u>OPEN CLASS</u>	
Open Class Agronomy.....	93
Open Class Arts.....	95
Open Class Crafts.....	100
Open Class Culinary.....	102
Open Class Fiber Arts.....	107
Open Class Floriculture.....	109
Open Class Horticulture.....	111
Open Class Machine Made Garments.....	116
Open Class Needlework.....	117
Open Class Photography.....	120
Open Class Poultry	122
Open Class Beef	124
Open Class Dairy Goat / Meat Goat	124
Open Class Rabbits	125
Open Class Sheep	126
Open Class Rules	127
Open Class Entry Form	128
Parade/Pet Show/ Bucket Calf.....	129
Jr. Ranch Rodeo.....	130
2023 Platte County Fair Sponsors.....	131

**Sleeping may
be the last
thing you'll
want to do!**



**1556 Sherard Road
Wheatland , WY 82201
(307) 322-9891**

PLATTE COUNTY FAIR BOARD

Beth Douglas
Shawn Rupert
Jason Griffin
Gene Daly
Poston Anderson
Jenny Davis

Chairman
Vice-Chair
Board Member
Board Member
Board Member
Manager

PLATTE COUNTY EXTENSION SERVICE

Stacy Buchholz
Mary Evans
LeRoy Jons
Jamie Hunter

4-H Educator
Cent\$ible Nutrition Program
Horticultural Specialist
Administrative Assistant

FUTURE FARMERS OF AMERICA

Kevin Teten
Bill Dalles
Kevin Teten

Chugwater Advisor
Wheatland Advisor
Glendo Advisor

AGRIPLEX

Foods
Fashion Revue
General
Dog
Cat

Tricia Sagner
Ashley Johnson
Dixie Mount
Claire Klatt
Jodie Fitzwater

JUNIOR DIVISIONS

Beef
Bucket Calf Contest
Dairy/Market Goat
Horses
Poultry
Rabbits
Sheep
Supreme Cow Contest
Swine
Round Robin
Pee Wee Showmanship

Brice McIntosh
Nicole Sagner
Ashley Johnson

Tiffany Gardner
Charity Caves
Greg Meyer
Nicole Sagner
Blaine Eppel
Matthew Johnson
Blaine Eppel

OPEN DIVISIONS

Crafts—Open
Culinary—Open
Fine Arts—Open
Floriculture
Horticulture-Open
Machine Made Garments
Needlework—Open
Quilts-Open

Deb Dickenson
Angie Kernan/Sharon Utter
Curt Artery
Jody Dennis
Angie Kernan
Sharron Utter
Sharron Utter

While you are at the Platte County Fair, be sure to say thanks to all the behind-the-scenes volunteers.

Our show could not go on without them:

Platte County Fair Board Members & Staff
Superintendents & Clerks
UW Extension staff
Award Donors
Livestock Sale Committee
Harnish Veterinary Services
Laramie Peak Veterinary Services



BURNS INSURANCE

✓ Personal Insurance

✓ Commercial Insurance

✓ Farm/Ranch Insurance

✓ Life & Health Insurance

(307) 322-2907 www.burnsinsagency.com ■

2023 PLATTE COUNTY FAIR SCHEDULE

Friday, July 29

9:00am- **4-H Fashion Revue and Clothing (PACT)**
Judging, Agriplex, following assigned schedules.
 4:00pm- **4-H Fashion Revue Practice**, Agriplex
 7:00pm- **4-H Public Fashion Revue**, Agriplex

Saturday, July 30

8:00am- **4-H Dog Show - Obedience, Conformation, Showmanship**, West of Exhibit Hall
 6:00pm- **Ranch Rodeo (Ticketed Event)**

Sunday, July 31

8:00am- **4-H Horse Show**, Outdoor Arenas
 9:00am - **Cowboy Church**, Outdoor Stage

Monday, August 1

8:00am- **4-H Dog Show-Agility, Rally**, West of Exhibit Hall
 2:00pm - **4-H Cat Show**, Exhibit Hall
 5:00pm- **PCHA Entries Due**- Outdoor Arena
 6:00pm- **PCHA Gymkhana** - Outdoor Arena

Tuesday, August 2

ALL OPEN CLASS EXHIBITS DUE, Except Flowers
 Art Exhibits due 8:00am-1:30pm at Agriplex All other Open Class Exhibits due 4:00-8:00pm at Agriplex, perishables may be brought in before 8:00am Wednesday morning
 7:30am- **4-H Foods & 4-H General Projects Judged**, 4-H Exhibits unable to be interviewed are due in Agriplex at this time
 8:00am-12:00pm- **ALL 4-H & FFA LIVESTOCK DUE Livestock Weigh-in & Vet Checks** (Sheep, Goats, Hogs, Beef, Rabbit & Poultry in place)
 2-4:00pm - Lions Club Jr. Pedal Tractor Pull
 3:00pm-**4-H Rabbit Show**, Exhibit hall
 5:30pm- Bingo - Lions Club - Agriplex
 6:00pm- **4-H Swine Show (Market)**, Show Ring

Wednesday, August 3

8:00am- **4-H Sheep Show**, Beef Show Ring
 9:00am- **All Open Class Entries Judged**, Agriplex
 1:00pm- **FFA Exhibits Due**, Agriplex
 1:00pm- **4-H Poultry Show**, Indoor Arena
 6:00pm- **4-H Swine Show (Showmanship)**, Show Rin

HOURS FOR PUBLIC VIEWING OF EXHIBITS

Tuesday, Aug 2.....10:00am-8:00pm
 Wednesday, Aug 3.....10:00am-8:00pm
 Thursday, Aug 4.....9:00am-8:00pm
 Friday, Aug 5.....9:00am-8:00pm
 Saturday, Aug 6.....9:00am-5:00pm

Exhibit Pickup will be after 5:00 pm Saturday, Aug. 6

Thursday, August 4

8:00am- **All Open Class Flowers Due**, Agriplex
 8:00am- **4-H Dairy Goat Show**, Show Ring
 9:00am-9:00pm- Exhibits Open to Public
 9:00am- **Open Class Flowers Judged** (Agriplex closed during judging)
 8:00am- **4-H Beef Show**, Beef Show Ring
 11:00pm-**Supreme Cow Contest** (Following Beef Show)
 1:00pm- **4-H Market/Meat Goat Show**, Indoor Arena
 5:00pm- **Pet Show**, West of Exhibit Hall
 5:00pm-9:00pm-**Youth Fun Night**, Fun on the Go, and More
 5:30pm- **Ice Cream Social, Book & A Bite**, West Concession Stand
 5:30pm- Bingo - Lions Club - Agriplex
 6:00pm- **Platte County Roping Entries Due**
 7:00pm- **Platte County Roping Event**
 9:00pm- **Youth Dance**- with DJ Magik
 WHS wrestlers' fun event (TBD)

Friday, August 5

8:00am-**Round Robin**, Beef Show Ring/Indoor Arena
 9:00am-9:00pm- Exhibit Halls Open to Public
 11:00am - **Over The Hill Showmanship - 4-H Leadership Team**
 2:00-4:00pm- **State Fair Meeting**, Extension Office Meeting Room
 3:00pm- **Junior Livestock Sale BBQ Setup**, Beef Show Ring
 4:30pm- **ENTRY DEADLINE FOR BUCKET CALF**
 4:30pm- **Junior Livestock Sale, Buyers BBQ (Agriplex)**
 5:00pm- **Bucket Calf Contest**, Show Ring
 6:00pm- **Junior Livestock Sale**, Beef Show Ring
 9:00pm- **Cowboy Karaoke**

Saturday, August 6

7:00am - Pancake breakfast downtown Wheatland
 9:00am-9:00pm- Exhibits Open
 10:00am-**Parade**, Downtown Wheatland
 12:00 noon- Free BBQ Sponsored by First State Bank Agriplex
 1:00pm- **Peewee Showmanship**, Show Ring
 5:00pm-7:00pm- **All Exhibits Released**
 5:00pm -**Pig Wrestling Calcutta**
Mutton Bustin' & Pig Wrestling - Outdoor Arena (Ticketed Event)
 9:00pm- **Dance**, with Nate Smith & the Caddywhompus Band

Sunday, August 7

Animals released 8:00am-Noon
 Schedule is subject to change



Southeast Wyoming Weed Control

Licensed & Insured

Mick Cochran

307-331-2322

Weed Control and Residential Lawns

Fertilization - Weed Control in Grass and Pastures - Bare Ground and Sterilant



● fertilization

● bare ground

● sterilant



Residential & Pasture

2023
RANCH

Platte County
Fair

RODEO



- ✦ Wild Cow Milking
- ✦ Calf marking
- ✦ Team branding
- ✦ Team sorting
- ✦ Trailer loading

July 29th
5PM

Sign up
through the
fair office

322-9504

This is a ticketed
event

Adults \$90

Children 5-12 \$5

Children under 5 FREE

Entries Due July 28th
\$300 entry
4 man team

IN ADDITION TO THE RANCH RODEO

RANCH BRONC RIDING

JULY 29TH

\$750
ADDED MONEY

WHEATLAND WY

Entry Fee: \$125

Enter through the Fair office 322-9504
or plattecofair8@gmail.com

BINGO

Located inside the
Agriplex

TUESDAY
&
THURSDAY

Starting
at
5:30pm



Cash prizes

FREE

FREE

KIDS

LION'S
CLUB

PEDAL

TRACTOR



Platte County
Fairgrounds

TUESDAY

AUG. 1

2-4 P.M.

PRIZES

BOYS & GIRLS

AWARDED EVERY AGE GROUP

AGES 6-12



YOUTH NIGHT



Thursday
August 3rd



**BOUNCE HOUSES
BOOK & A BITE
ICE CREAM SOCIAL
LION'S CLUB GAMES
DANCE WITH DJ
MAGIK**

2023

CASH PRIZES

MUST USE BAGS PROVIDED

\$50 TEAM ENTRY FEE

Wheatland Wrestling

CORNHOLE

TOURNAMENT

AUGUST 3RD

REGISTRATION OPENS @5:30PM ON SITE

TOURNAMENT BEGINS FOLLOWING CALCUTTA

EARLY REGISTRATION IS ENCOURAGED AND CAN BE TURNED IN BY STOPPING AT THE PLATTE COUNTY FAIR OFFICE WITH PAYMENT, TEAM NAME, AND INDIVIDUALS ON TEAM.

TOURNAMENT WILL FOLLOW ACA RULES OF PLAY AND WILL BE A DOUBLE ELIMINATION TOURNAMENT

Make checks payable to Wheatland Wrestling



DOUBLES TOURNAMENT

OUTDOOR ARENA

PLATTE COUNTY FAIRGROUNDS



OVER THE HILL SHOWMANSHIP



**Sponsored by the 4-H
Leadership Team**

FRIDAY AUGUST 4TH

11:00 AM

JR. RANCH RODEO

SATURDAY

AUG. 4TH

2:30PM

ALL
AGES

WELCOME



PIG WRESTLING

Saturday
August
5th

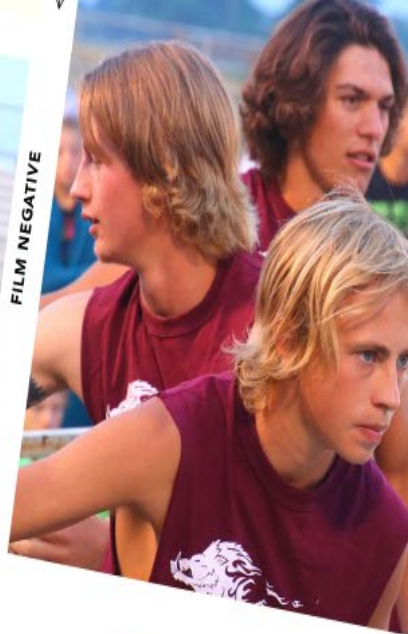

Team Check-in 4:30pm
Calcutta 5:00pm
4 man teams - Intermediate 9-15yrs \$80
Adult Coed 16yrs + \$100

Deadline is Thursday August 3rd @ 4:00pm
All entries must be accompanied by entry fee, team names,
signatures, waiver, and release of liability form.

Mutton Bustin

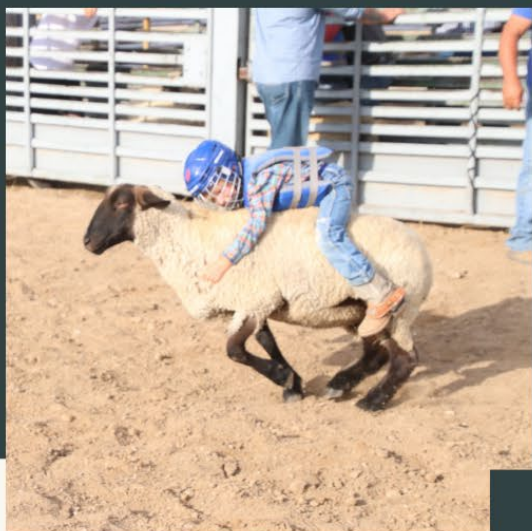

**70lb
weight
limit**

**SATURDAY
AUGUST 5TH**

\$20 Entry Fee

Entry fee and waiver required at sign up.
Entries due by August 5th @ 4:00pm to
Blaine or Danette Eppel.

For more information please
contact Blaine 307-331-0190

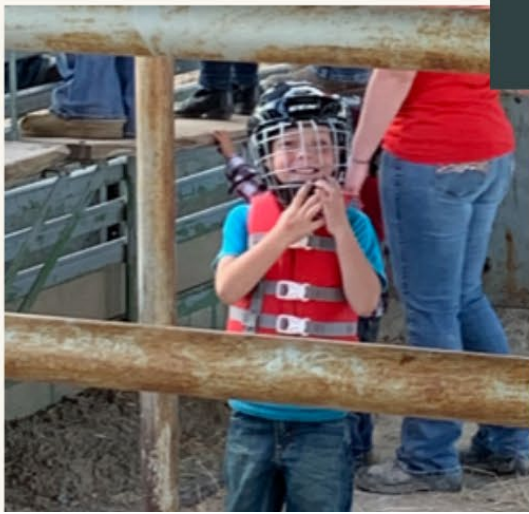



NATE SMITH AND THE CADDYWHOMPUS BAND

SATURDAY
AUGUST 5TH

www.plattecountyfair.org

FAIR RULES & REGULATIONS

1. Exhibitor must be a resident of Platte County Wyoming Trade Area.
2. Only 2022 & 2023 products will be shown except in cases where stated otherwise. If evidence is produced to show that this rule is violated, the entry shall be removed from exhibition. Only those classes shown in this book shall be exhibited or judged.
3. **Youth Exhibitors must submit fair entries no later than Friday July 1, 2023. All entries must be submitted online at fairentry.com Exhibitors may also come into the Fair Office or Extension Office to put their entries into the computer.** For entry and judging schedules, please refer to that specific department. All livestock exhibits must remain in place until 7:00 a.m. Sunday. All Open Class, 4-H, and FFA exhibits in the Agriplex will be released between 5:00 p.m. and 7:00 p.m. on Saturday. The buildings will open at 7:00 a.m. on Sunday. The Fair Board is not responsible for exhibits left after 10:00 a.m. on Sunday.
4. **The Platte County Fair and its management will not be responsible for accidents (fire, theft, etc.) that may occur on the grounds to persons or property, although, every precaution to guard against them will be taken. THE FAIR BOARD HAS THE RIGHT TO REMOVE FROM THE PREMISES ANYONE EXHIBITING INAPPROPRIATE BEHAVIOR.**
5. The distribution of handbills or other advertising material is strictly prohibited and no tacking or posting advertising bills, cards, etc. will be permitted on any of the buildings or elsewhere. No person will be allowed to do any soliciting for any paper, merchandise, or articles unless they first obtain permission from the manager and pay the required fee.
6. For special exhibits and concessions, see Fair Manager. The Fair Board reserves the right to close any concession at any time and remove it from the grounds.
7. Open class livestock classes will only be offered when at least three unrelated entries are received.
8. In June 1982, the 1940 agreement between the Wyoming State Department of Vocational Education and the Wyoming Agricultural Extension Service involving 4-H and FFA youth was reviewed and amended to read as follows:
“If a boy or girl is enrolled in both 4-H and Vocational Agriculture or Home Economics, work done must be different in each. For example: 4-H or FFA members may carry the same type of supervised occupational experience program in vocational agriculture or as a 4-H project, but the exhibit must be different in each. The FFA exhibit must come from a supervised FFA program, and the 4-H exhibit must come from a 4-H project.”
9. A project done in school should be eligible for display or show through one, but only one organization.
10. Underage Tobacco/Vaping, illegal drugs and or contraband and alcohol use will not be tolerated. Use of illegal substances will lead to the local authorities being called and/or other consequences can and will be implemented at the Fair Boards discretion.

PROTESTS

All protests must be filed with the manager and must state plainly the cause for complaint and appeal and must be made within two (2) days following the final date of the Fair and accompanied by a non-refundable \$50 appeal fee, payable in the form of cash, money order or certified check.

CAMPGROUNDS

1. Camper parking will be by reservation only. This includes all dry camping as well. Please call the Fair Office (322-9504) to register. Camper slots will be given as a first reserve basis. No camper parking will be permitted prior to July 30th, 2023.
2. **All campers MUST check in at the fair office prior to parking.**
3. Camper parking fee – **\$100.00** for the week and **MUST** be paid prior to parking camper or camper will be towed at owner’s expense.
4. Dry Camping is allowed in designated areas only. Dry camping is **\$25.00** for the week and **MUST** be paid prior to parking your camper.

JUDGES

1. Judges are requested to read carefully the general and special rules under which this Fair is managed prior to entering their duties making special note of and marking all rules.
2. Judges, please report to management before entering the show.
3. No judges shall make any award other than those specified in the premium list, without the written consent of the Manager.
4. Judges shall report to the superintendent any exhibitor or exhibitors who in any way, whether in person or by agent, interferes with them during their work or shows any disrespect to them. The superintendent shall, at his/her discretion, demand the exhibitor to withdraw from the competition if guilty of such acts.
5. At the discretion of the judges, any exhibit not promptly presented when called for, will be ruled out and barred from competition.
6. Each Shower will be assigned one (1) pen per two (2) animals per species excluding Poultry, Rabbit and Beef. There will be a \$25.00 pen charge for each extra pen requested. **Extra pens will be used for animals only, not tack.** All fees will be requested and paid for at the Platte County Fair Office Prior to July 1st or no extra pens will be available.

SUPERINTENDENTS

1. It shall be the duty of each Superintendent to inform the judges of their department rules and regulations governing awards and to urge them to carefully read the rules before entering their work.
2. Each Superintendent is charged with caring for and placing of the exhibits by class number in their department. **THE SUPERINTENDENT MUST SEE THAT ALL AWARDS ARE DULY AND PROPERLY ENTERED.**
3. The Superintendent in charge **MUST CHECK THE ENTRIES AND KEEP THE EXHIBIT FILE IN ORDER FOR THEIR DEPARTMENT SO THAT THE SAME WILL SHOW WHAT ARTICLES OR ANIMALS WERE PASSED UPON BY JUDGES.**
4. Where awards are made in all classes, the Superintendent in charge must see that the name, registry number, etc. of the exhibit's awarded prizes are noted on the tags and/or call sheets.
5. Each Superintendent will be informed of time of judging in their department. They will endeavor to have all exhibitors present and urge them to lend their assistance by having entries ready.
6. All livestock Superintendents will be responsible for collecting health papers and turning them into the fair office.
7. **All Superintendents will oversee Herdsmanship in their respective areas. All stalls, pens and surrounding areas are to be kept clean and free of trash.**

GOVERNING ANIMALS AT PLATTE COUNTY FAIRGROUNDS

1. All animals presented for exhibition or competition at the Platte County Fairgrounds will be considered under quarantine and not eligible for exhibit until a certificate of veterinarian inspection documenting that the animal's to be exhibited are in good health and free of contagious disease is presented to superintendent for review prior to unloading on grounds.
2. No animals will be allowed to exhibit or compete at the Platte County Fair without a current certificate of veterinarian inspection. **Certificates of Veterinary Inspection for all animals except poultry and rabbits are only valid for thirty (30) days.**
3. The Platte County Fair Board's veterinarians may implement any special inspection or quarantine procedure that is believed necessary to prevent the spread of contagious diseases to humans or other animals. An animal showing symptoms of a contagious disease shall be placed under quarantine or removed from the County Fairgrounds at the discretion of the Platte County Fair Board's veterinarians.
4. ***The professional judgment of the Platte County Fair Board's veterinarian's will be the final deciding factor in all animal health decisions.***
5. The Platte County Fair Board's management team reserves the right to develop, employ, and enforce individual animal health inspections at any time. The Management of fair advisors will make this decision if they feel it is necessary for the health and/or well-being of animals, public health, or other specific health

concerns.

6. **All livestock entering the Platte County Fairgrounds will be required to be health inspected at the designated check point, except for horses, dogs, rabbits, and cats. These animals will be required to get health inspections from the veterinarian prior to entering the grounds.**
7. **All vehicles with livestock will enter the east arena gate. After passing inspection they will enter fairgrounds through the track area and around the arena. Animals will not be permitted to unload and stall until health papers are turned into area superintendent. Beef, swine, sheep, goats, rabbit, and poultry will not be permitted on the grounds to stall prior to 7:00 a.m. on Tuesday.**
8. Each Shower will be assigned one (1) pen per two (2) animals per species excluding Poultry, Rabbit and Beef. There will be a \$25.00 pen charge for each extra pen requested. **Extra pens will be used for animals only, not tack.** All fees will be requested and paid for at the Platte County Fair Office Prior to July 1st.

JUNIOR LIVESTOCK DEPARTMENT

1. Only 4-H or FFA members may compete in any of the classes in this department. 4-H members must turn 8 years old by January 1 of the current year and not passed their 19th birthday before December 31 of the current year.
2. A review board will deal with any questionable situations that may arise during the county fair. **The review board will be composed of two Fair Board members, 4-H Leaders' Council President, 4-H club leader/FFA Advisor from club to which member belongs, Division Superintendent, Sale Committee Member of species in question, and 4-H Educator.**
3. Exhibit must be the result of the exhibitor's project for which he or she is enrolled this year.
4. Members must be present to show their own animals when judging takes place. If unforeseen circumstances arise, the superintendent must be notified of who will be showing in place of member.
5. Animals are allowed one check weight prior to accepting the final weight.
6. Herdsman AWARDS in Beef, Swine, Sheep, all Goats, Rabbits and Poultry will be awarded to individuals or clubs doing the best job of keeping their areas clean during the fair.
7. Superintendents in their division have the authority to ask that exhibitors remove their exhibit if animal(s) are not cared for in a husband like manner. Unruly animals or those that get away more than twice, may be asked to be removed from the Fairgrounds.
8. GENERAL CARE: Feeding, watering, cleaning pens/stalls, etc. of animals during the Platte County Fair should be the responsibility of the 4-H or FFA member. Older members are encouraged to help younger members
9. All livestock brought to the fair must be ready to show (cattle and horses' halter broke).
10. No boars, stallions, dairy bulls, beef bulls, or billies will be allowed in any 4-H showmanship event.
11. Showmanship contestants must own and show their own animal.
12. Any FFA or 4-H youth that takes Jr. Livestock Sale animals to Wyoming State Fair is still responsible for delivering that animal to the buyer of his or her animal. In the case of a resale animal the resale amount must be reimbursed to the buyer of said animal if animal cannot be delivered.
13. **No Beef, Sheep, Swine, Goats, Rabbits, or Poultry will be allowed on the Fairgrounds prior to 7:00 a.m. Tuesday. All Livestock exhibits must remain in place until 8:00 am Sunday morning at which time animals will be released.** Exception: Horses, Dogs, Cats and Calves born in 2022 are not required to remain on the fairgrounds for the entire week.
14. Each Shower will be assigned one (1) pen per two (2) animals per species excluding Poultry, Rabbit and Beef. There will be a \$25.00 pen charge for each extra pen requested. **Extra pens will be used for animals only, not tack.** All fees will be requested and paid for at the Platte County Fair Office Prior to July 1st.

ON AIR



**FOR ALL YOUR FAIR
UPDATES AND SO
MUCH MORE!**

WEIGHT REQUIREMENTS:

BEEF: MINIMUM 1100 LBS, MAX NO SELL, 1500LBS

SHEEP: MINIMUM 105 LBS, MAX NO SELL, 165 LBS

SWINE: MINIMUM 215 LBS, MAX NO SELL, 315 LBS

GOATS: MINIMUM 50LBS, MAX NO SELL, 110 LBS

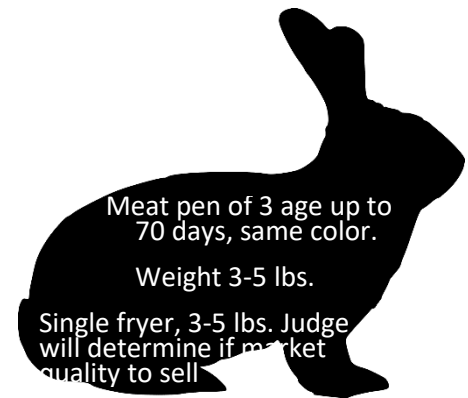

***LIVESTOCK CHECK IN/WEIGH-IN TIME - TUESDAY, August
1st***

7:00 a.m. to 12:00 p.m.

Only livestock with health inspections will be permitted to unload and stall signs will be posted. This is for your safety and to ensure all livestock is healthy and free of disease. We want everyone to have a safe and healthy fair. Fair discretion to remove any animal that is deemed sick.



**First State Bank
proudly
supports the
2023 Platte
County Fair
Participants.**



**First State
Bank**

Your **First** Choice in Banking.

DIVISION OF GLACIER BANK

Wheatland • Torrington • Guernsey • Casper

www.fsbwy.com



**Member
FDIC**

LIVESTOCK SALE

GUIDELINES AND REGULATIONS

ANIMALS PROPERLY CARED FOR

Animals must be fed and watered, and stalls cleaned, or animals will be sent home.

SALE ORDER

When you leave the show, ring tell your Livestock Superintendent you are going to sell an animal. Be polite and concise. Check the bulletin board to see if your superintendent listed all sellers, if not, let superintendent know. Only if it is our mistake will you be added to the sale order after it is made! ALSO, check bulletin board Friday afternoon so you will know when you sell. Please be ready with your animal and on time to sell, do not make us come look for you! **No substitution of animals will be allowed.**

NO SALES & CHECK DEDUCTIONS

Once an animal enters the sale ring, it must be sold to the highest bidder. No sales are not allowed. There will be a commission taken out of every check and brand inspection fees are taken out of beef, sheep, and goat checks.

SALE RESPONSIBILITIES

After you have sold your animal in the sale ring, someone will help you put your animal back while you take the sales receipt and a buyer board to the buyer, be sure to ask and see if your animal is to be a buy back. **BE POLITE AND THANK THEM.** Then **RETURN** the sales receipt to the front table and check on your animal and make sure it is back in its pen. Remember that the animal is still your responsibility until you deliver it to the buyer. You must feed water and care for it until you deliver it to the buyer. It must stay on the fairgrounds until at least 7:00 a.m., Sunday.

BUY BACKS

A buy back list will be posted on Saturday. Check and see if you are on it. If so, be there to help load your animal. If you are going to State Fair with your sale animal, let us know immediately or it will be gone with the rest of the buyback animals. **The Fair Board has requested that Buy Back animals be loaded out on Sunday morning if possible.** All animals sold, whether a buy back animal or not, must be delivered to or arrangements made for delivery of the animal, within fourteen (14) days of the end of State Fair (by September 1.) If the animal is not delivered or prior arrangements made for delivery, the sale will be treated as a "no sale" and the buyer will be refunded their money and the seller will keep the animal. **No resale of buy back animals will be allowed on the fairgrounds.**

THANK YOU NOTES

Thank you notes should be neatly written, in an unsealed, addressed, stamped envelope, and submitted to the Extension Office soon after County Fair, no later than September 15, or you run the risk of forfeiting your sale check. You must bring a thank you note into the Extension Office in person to pick up your check. Remember, you must write a thank you note to your buyer(s) and bring it/them into the Extension Office before your check will be released!! **Checks WILL NOT be given to anyone but the seller or their parent.**

The Platte County Fair Board has voted to discontinue the payment of all fair premiums. Effective Jan 1 2023.

**Annual 4-H/FFA
JUNIOR LIVESTOCK SALE
Friday, August 4th, 2023**

6:00 p.m.

Buyers Meal/Social Begins at 4:00 p.m.

Bring out the whole family and join in the bidding personally or contact the Sales Committee to bid for you.

**A HEARTY THANK YOU to all the buyers who made our 2022 sale
a tremendous success:**

307 Meat Company
307 Land & Livestock
307 Kustom Coolers
31 Bar Ranch Company
3T Livestock & Equipment
4 Rivers Equipment
4S Cattle Co
AA Meier Enterprises LLC
Agfinity Inc.
Alcan Spring
Amac Construction
Amanda, Andrea & Levi Fox
Amazing Monogramming
American Towing & Recovery
Anderson Angus
Anderson Dental
Bank of the West
Banner Capital Bank
Bard Ranch Co.
Bear Creek Originals
Bellwood Boats
BG Livestock
Bill and Kaycee Scherger
Bill and Kelly Klein
Bill Dalles
Bill Waneka
Billy Evans Construction
Blaine and Danette Eppel
Blue Raven Realty
Bob & Helen Bauer
Bob Evans
Bob Ruwart Motors
Bobby McClain
Bootique West
Brandon Johnson
Brian Currier
Brickman Ranch
Bridger Pipeline
Brown Co.
Brown Rentals
Bunker Ranch

Burns Insurance
C&M Show Cattle
Call Family
Campwood Cattle Co.
CDA1 LLC
Central Pride Transport
CH Brown Company LLC
CH Brown Family
Checkup Quarter Horses
Cheyenne Coffee Co.
Christelle Braun
Chug Springs Butchery LLC
Chugwater Chili Corp
Chugwater Soda Fountain
Chugwater Towing
Cinema West
Clara & Kerry Powers
Clark & Associates Land Brokers
LLC
Clay & Shannon Brow
Clint & Krista Mathis
Colorado Farm Show
Commissioner Mantle
Concrete Stabilization Technologies
Cory Dziowgo
Cory & Jenny Gillaspie
Cowboy Up Quilting
Cowpokes Custom AI
Cross Country Services
CST
Cullen Ranch
Curt & Karen Artery
Curt Meier & Sons
Cynthia Lummis
Dale & Charlotte Klein
Dale Call
Daly Ranches
Dan & Lynn Kirkbride
Dan and Melinda Melcher
Dan Jackson
Darin & Candy Geringer

Daryl & Brenda Unrein
Darrell & Phyllis Pirtle
Daryrell Winery
Dave & Lynne Messenbrink
David & Nancy Stafford
David Rasnake
David Stafford
Dawson Family
Dawson Girls
Del Tinsley
Dennis Lauck
Derrick & Courtney Sisson
Don & Terri Pindell
Don Buffington/ Turtleback Ranch
Dorothy Bush
Dorothy Bush
Doug Bremer
Doug Dunlap
Douglas Farms
Downtown Laundry
Dr. John Thalken
Drube Supply Hardware Hank
Dustin Welch
Edie Ryff
Electrical Solutions LLC.
Elk Mountain Outfitters LLC
Ellis Harvest Home
Engling Trucking
Engling RV Park & Storage
Eric Jones PC
Estrada Home Improvements
Eva Ripley
Farm Bureau
Finco-Matt Finnerty-Storage
Enterprises-Jack Finnerty
First American Title
First State Bank
First State Bank - Guernsey
Foland Veterinary Services
Fisher Roofing
Flag Ranch

Four D Farms
Frank Implement Co.
Frank Jones
Frederick Bros
Frenchman Valley Farmer's Co-op
Friends of Matt Mead
Gabe Douglas
Gail & Dino Trujillo
Garrett Enterprises
Gary Anderson
Gary & Kathy Mehling
Good Cattle
Gorman Funeral Homes
Grant Family
Graves Custom Built
Graves Ranch
Grieg Schroeder
H&H Concrete
H'S Custom Cuts
Hadley Herefords & Quarter
Horses
Hall Cattle Co
Harding & Kirkbride Livestock Co.
Hardrock Farms
Harnish Veterinary Clinic
Hartville Livestock
Hendon Family
Hi-Tech Fabrication
High Plains Diesel
High Plains Press
Hilltop Bar & Grill
Home Ranch Inc
Horblit Beef
Horseshoe Iron
Horton Fuels
Huegel Family
Huey & Lena Dawson
Hydra-bed
Irvine Ranch
J & B Hay Co.
J Bar 3 Transport
J Bar C LLC
J.G. Elliot Insurance Center
Jack Finnerty
Jake & Hayley Robertson
James Harvey
Jamie Rasnake
Jared & Rebecca Souza
Jason and Candy Wright
Jason & Allison Halvorson
Jason Iacovetto
Jay Collins
Jeff & Jeanette Wallace
Jeffrey Day
Jenkins Autobody
Jeremiah Milnes
Jim & Rodene Meyer

JJ's Seasonings
Joe Scott Enterprises Inc.
John Worthington
John Wilhelm Farm
Johnson Livestock
Justin & Julie Gentle
K2 Red Angus
Keil Land Company
Kelly & Misty Tyson
Kelly Owen
Kennedy Ranch
Kenny Jensen
Kent Boydstin II
Key Ranch
Keyhole Land Co
Kittell
Kyle & Kristy Lewis
Kyle McIntosh
L and A Transportation
Lander and Amy Nicodemus
Landmark
Lannette Vogel
Larry Rice
Laramie Peak Motors
Laramie Peak Veterinary Associates
Laramie Peak Rural Health Clinic
Laramie River Ranch
Laramie Valley Appliance Repair
Larry Lebsack
Larry McKee
Lauck & Lauck
Lazy 2K Livestock
LD Ranch
Lee & Lisa Anderson
Lee's Towing
Levi & Brooke Mickelsen
Lightning Bug Electric
Lind Farms
Lisa & Jeff Crane
Loomix Services
Loretta Lauck
Louthan Saddlery
LPL Financial
LUMS
Lynn & Carolyn Foster
M Lazy Heart Ranch Feed Division
M Lazy Ranch Feed Store
Maike Farms
Mandy & Travis McIntosh
Mantles Wild horses
Marc Westhoff Family
Martin & Tanda Hicks
Mathis Ranch
Matt & Amber Keil
Matthew Britz
McMurry Redi Mix
Mel & Mimi Kontour

Meriwether Farms
Michon Conctruction
Miller Fabrication
Millikin Drilling
Mimi kontour
Missouri Basin Power Project
Mitchell Ranch
Moffatt Livestock
Mountain View RV Park
MR Angus
Myron Wakkuri
Nat & Cody Bohlander
Needmore Land & Cattle
Newton Russell
Nick & Kayla Mantle
Norb Olind Construction
North Platte Physical Therapy
Notch Peak Ranch
One Stop Safety Solutions
Palen Law Offices
Palmer Cattle Co
Paul Reed Construction
Peggy Shaffer
Phil Hogan
Piccadilly Playschool
Picket Fence Realty
Pinnacle Bank
Platte County Redi Mix/ Alexander
Construction
Platte County Memorial Hospital
Platte Valley Bank
Premier Title Company
Project Safe, Inc
Quality Discount Liquors
Query Fencing
Quinessentials
Rafters DL
Rafters MB Quarter Horses
Ranch Management Consultants
Randy & Shannon Durick
Rawhide Consulting
Ray & Jodie Fitzwater
Red Mountain Ranch
Register Cliff Pharmacy
Renewal by Anderson
RITE Agency
Rock Lake Land & Cattle
Rodeo Ranch Package Liquors
Rogers Farms
Rogers Lawn Care
Rolling Hills Bank and Trust
Ron Graf
Ronda Frickell
Rothschild Livestock Co.
Runyan Farm
Ryan & Carolyn Foster
Saber Peaks

Saber Solutions
Samantha Twiford
Seth and Jalea Brockman
Sharon Utter
Shawn Kontour
Shear Professional
Shepard Farms
Shepard Show Steers
Shirley's B&B
Simplot
Simply Creative
Smialek Land & Cattle
Smith Broadcasting
Southard Land & Cattle
Southwest Plumbing & Mechanical
Splitrock Land and Cattle
Springfield Ranch
Stallion Oil Services
State Farm Insurance
Stellpflug Cattle Co LLC
Steve & Carrie Paisley
Steve & Jackie Palm
Steve & Michelle McGuire
Steve & Rachel Miller
Steven Eppel
Steven Kelley
Stevenson Cattle Co.
Stone Welding
Subway
Super 8
Superior Contracting, LLC
Susan Bednasek
TC Edwards
The Pie Tin Baking & Catering
The Prairie Homestead
The Tire Shop
The Wild Wisk
Thrifty Foods
Tim & Lisa Millikin
Tina & Steven Dill
Titan Machinery
Toby & Jaylea Foland
Tom & Celia Herman
Torrington Livestock
Touch of Color
Tracy de Ryk for County
Commisioner
Trent & Katy Kenez
Trevor & Jamie Douglas
Triangle Bar Land & Cattle, LLC
Triple R Repair
Turkeytrack Outfitters
TY Cattle Co.
Tyler & Liz Lauck
Tyler & Shonda Boyd
Val Williams
VonForell Ranch

Wagon Wheel Catering
Wapiti Ridge Ranch
Water Wheel Farm LLC
Wattle and Daub Contactors
Weldone Consulting LLC
West Ranch
West Star Transport
Westco
Western Building Supply
Western Coffee Company
Western Sky's Family Diner
Wheatland ACE Hardware
Wheatland Automotive
Wheatland Country Store
Wheatland Police Department
Wheatland REA
Whitetail Ranch
Wilson Ranch
Windy Peaks Brewery
Woolington Insurance
Wyo Lash's Hair & Nails
Wyologic
Wyoming Pure Natural Beef
Wyoming Ranch Foods
Wyoming Wireless
WyoTech
Young Guns Construction
Z & W Mill
Zach & Lori Milnes

The logo for Rolling Hills Bank & Trust features the word "Rolling" in a large, dark blue serif font. A thick, golden-yellow horizontal bar with a slight curve passes behind the "Rolling" text. Below this bar, the word "Hills" is written in a similar dark blue serif font. At the bottom, the words "Bank & Trust" are written in a smaller, dark blue serif font.

Rolling
Hills
Bank & Trust

RIBBON DISTRIBUTION

PURPLE & BLACK ROSETTES	GRAND CHAMPION
LIGHT PURPLE & WHITE ROSETTES	RESERVE GRAND CHAMPION
GREEN & WHITE ROSETTES	4-H SHOWMANSHIP GRAND CHAMPION
BLUE & GOLD ROSETTES	FFA SHOWMANSHIP GRAND CHAMPION
BLUE & WHITE ROSETTES	BEST OF FAIR
MAROON ROSETTES	RESERVE 4 -H SHOWMANSHIP
YELLOW ROSETTES	RESERVE FFA SHOWMANSHIP
ROSE & FUCHIA ROSSETES	CHAMPION (DIVISION)
PINK & GOLD	RESERVE CHAMPION (DIVISION)
BLUE RIBBON	1ST PLACE
RED RIBBON	2ND PLACE
WHITE RIBBON	3RD PLACE
PINK RIBBON	4TH PLACE
YELLOW RIBBON	5TH PLACE
GREEN RIBBON	6TH PLACE

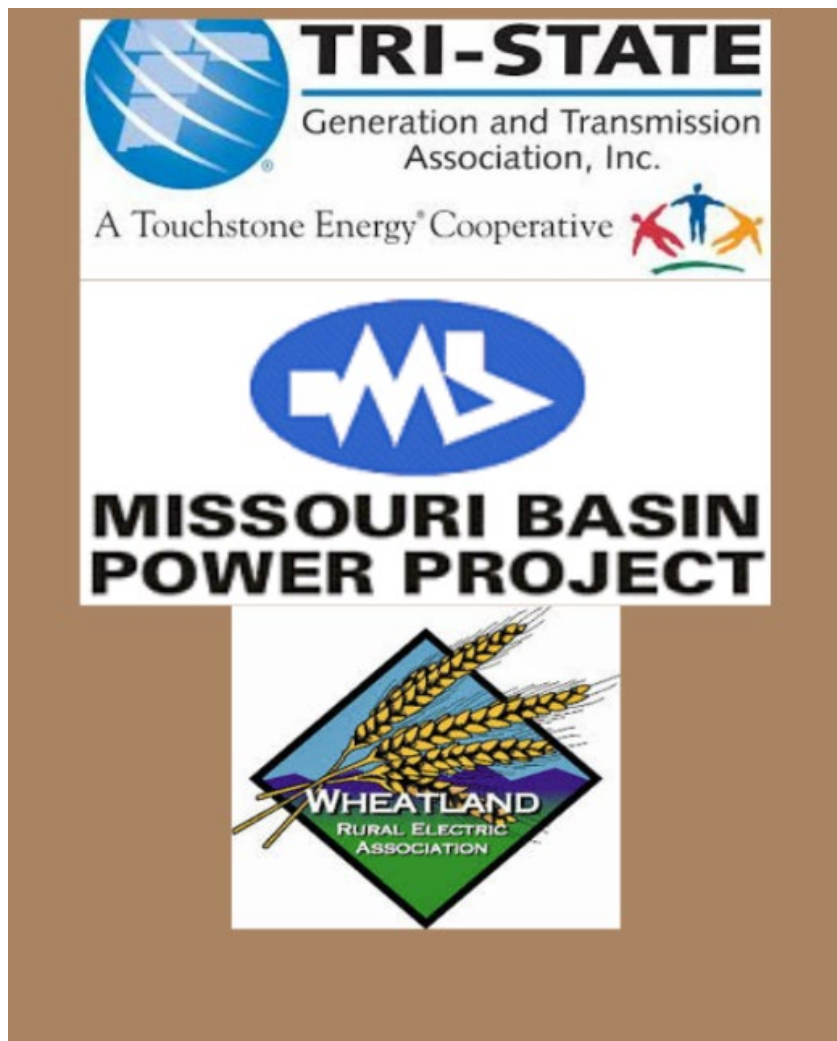

BEEF

Grand Champion Market Beef
Reserve Grand Champion Market Beef
Champion Division I
Champion Division II
Champion Division III
Champion Division IV
Champion Division V
Champion Division VI
Champion Bred and Fed
Champion Rate of Gain
Outstanding Beef
Champion FFA Showmanship
Reserve Champion FFA Showmanship
Champion Senior Showmanship
Reserve Champion Senior Showmanship
Champion Intermediate Showmanship
Reserve Champion Intermediate Showmanship
Champion Junior Showmanship
Reserve Champion Junior Showmanship
Champion Club Pen of 3
Supreme Cow & Calf Champion
Supreme Cow Heifer Champion

CATS

Champion Long Haired Cat
Champion Short Haired Cat
Champion Kitten
Grand Champion 4-H Best of Show Cat
Reserve Grand Champion Best of Show Cat
Champion Showmanship Senior
Reserve Champion Showmanship Senior
Champion Showmanship Intermediate
Reserve Champion Showmanship Intermediate
Champion Showmanship Junior
Reserve Champion Showmanship Junior

DOGS

Obedience 1st year Novice Champion
Obedience on Leash A Champion
Obedience on Leash B Champion
Obedience Novice A Champion
Obedience Novice B Champion
Obedience Graduate Novice A Champion
Obedience Graduate Novice B Champion
Obedience High in Trial Champion
Obedience High in Trial Res Champion
Herding Conformation Champion
Hound Conformation Champion
Non-Sporting Conformation Champion
Sporting Conformation Champion
Over 14" Mix Conformation Champion
Under 14" Mix Conformation Champion
Terrier Conformation Champion
Toy Conformation Champion
Working Conformation Champion
Conformation Best of Show

Conformation Res. Best in Show
Rally Junior w/Novice Champion
Rally Junior w/Pre-Advanced Champion
Rally Intermediate w/ Novice Champion
Rally Intermediate w/ Pre-Advanced Champion
Rally Senior w/ Novice Champion
Rally Senior w/ Pre-Advanced Champion
Rally Jr/Int/Sr with Advanced Dog Champion
Rally Jr/Int/Sr with Excellent Dog Champion
Rally High Point Champion
Rally High Point Res. Champion
Agility Level 1 Under 10" Champion
Agility Level 1 10-15" Champion
Agility Level 1 15-20" Champion
Agility Level 1 over 20" Champion
Agility Level 2 under 10" Champion
Agility Level 2 10-15" Champion
Agility Level 2 15-20" Champion
Agility Level 2 over 20" Champion
Agility High Point Champion
Agility High Point Res. Champion
Overall High Point Grand Champion
Overall High Point Res. Grand Champion
Champion Junior Showmanship
Res. Champion Junior Showmanship
Champion Inter. Showmanship
Res. Champion Inter. Showmanship
Champion Senior Showmanship
Res. Champion Senior Showmanship

DAIRY GOATS

Grand Champion Overall Goat
Reserve Grand Champion Overall Goat
Champion Senior
Reserve Champion Senior
Champion Junior
Reserve Champion Junior
Champion Showmanship FFA
Reserve Champion Showmanship FFA
Champion Showmanship Senior
Reserve Champion Senior
Champion Showmanship Intermediate
Reserve Champion Showmanship Intermediate
Champion Showmanship Junior
Reserve Champion Showmanship Junior

MEAT GOATS

Grand Champion Market Goat
Reserve Grand Champion Market Goat
Champion Heavyweight Market Goat
Champion Medium Weight Market Goat
Champion Lightweight Market Goat
Champion Individual Pen of 3
Champion Club Pen of 3
Champion Showmanship FFA
Reserve Champion Showmanship FFA

BREEDING GOATS

Champion Breeding Meat Buck
Champion Breeding Meat Doe

HORSE

Champion FFA Hunter Under Saddle
Champion FFA Hunt Seat Equitation
Champion FFA Programmed Ride
Champion FFA Ranch Riding
Champion FFA Western Pleasure
Champion FFA Western Horsemanship
Champion FFA Western Riding
Champion FFA Reining
Champion FFA Trail
Champion FFA Barrels
Champion FFA Pole Bending
Champion FFA Working Cow Horse
Champion FFA Breakaway Roping
Champion FFA Ranch Sorting
Champion FFA Team Roping (2)
Champion FFA Goat Tying
Champion FFA Showmanship
Reserve Champion FFA Showmanship
Champion 4-H Senior Hunter Under Saddle
Champion 4-H Senior Hunt Seat Equitation
Champion 4-H Senior Programmed Ride
Champion 4-H Senior Ranch Riding
Champion 4-H Senior Western Pleasure
Champion 4-H Senior Western Horsemanship
Champion 4-H Senior Western Riding
Champion 4-H Senior Reining
Champion 4-H Senior Trail
Champion 4-H Senior Barrels
Champion 4-H Senior Pole Bending
Champion 4-H Senior Working Cow Horse
Champion 4-H Senior Breakaway Roping
Champion 4-H Senior Ranch Sorting
Champion 4-H Senior Team Roping (2)
Champion 4-H Senior Goat Tying
Champion 4-H Senior Showmanship
Reserve Champion 4-H Senior Showmanship
Champion 4-H Inter. Hunter Under Saddle
Champion 4-H Inter. Hunt Seat Equitation
Champion 4-H Inter. Programmed Ride
Champion 4-H Inter. Ranch Riding
Champion 4-H Inter. Western Pleasure
Champion 4-H Inter. Western Horsemanship
Champion 4-H Inter. Western Riding
Champion 4-H Inter. Reining
Champion 4-H Inter. Barrels
Champion 4-H Inter. Pole Bending
Champion 4-H Inter. Working Cow Horse
Champion 4-H Inter. Breakaway Roping
Champion 4-H Inter. Ranch Sorting
Champion 4-H Inter. Team Roping (2)
Champion 4-H Inter. Goat Tying

Champion 4-H Intermediate Showmanship
Res. Champion 4-H Intermediate Showmanship
Champion 4-H Junior Hunter Under Saddle
Champion 4-H Junior Hunt Seat Equitation
Champion 4-H Junior Programmed Ride
Champion 4-H Junior Ranch Riding
Champion 4-H Junior Western Pleasure
Champion 4-H Junior Western Riding
Champion 4-H Junior Programmed Ride
Champion 4-H Junior Ranch Riding
Champion 4-H Junior Western Pleasure
Champion 4-H Junior Western Horsemanship
Champion 4-H Junior Western Riding
Champion 4-H Junior Reining
Champion 4-H Junior Trail
Champion 4-H Junior Barrels
Champion 4-H Junior Pole Bending
Champion 4-H Junior Working Cow Horse
Champion 4-H Junior Breakaway Roping
Champion 4-H Junior Ranch Sorting
Champion 4-H Junior Team Roping (2)
Champion 4-H Junior Goat Tying
Champion 4-H Junior Showmanship
Res. Champion 4-H Junior Showmanship
Grand Champion Overall Horse Senior
Res. Grand Champion Overall Horse Senior
Grand Champion Overall Horse Intermediate
Res. Grand Champion Overall Horse Intermediate
Grand Champion Overall Horse Junior
Res. Grand Champion Overall Horse Junior
Champion Overall Mare
Res. Champion Mare
Champion Gelding
Res. Champion Gelding

POULTRY

Champion Chicken
Champion Bantam
Champion Duck
Champion Goose
Champion Turkey
Champion Ornamental
Champion Market Pen of 3
Champion Dozen Eggs
Grand Champion Bird of Show
Reserve Grand Champion Bird of Show
Champion FFA Showmanship
Reserve Champion FFA Showmanship
Champion Senior Showmanship
Reserve Champion Senior Showmanship
Champion Intermediate Showmanship
Reserve Champion Intermediate Showmanship
Champion Junior Showmanship
Reserve Champion Junior Showmanship

RABBITS

Grand Champion House Rabbit
Champion Best of 6-Class Breeds
Champion of 4-Class Breeds
Champion Fur Rabbit
Champion Wool Rabbit
Champion Market Pen
Grand Champion Best of Show Rabbit
Reserve Grand Champion Best of Show Rabbit
Champion FFA Showmanship
Reserve Champion FFA Showmanship
Champion Senior Showmanship
Reserve Champion Senior Showmanship
Champion Intermediate Showmanship
Reserve Champion Intermediate Showmanship
Champion Junior Showmanship
Reserve Champion Junior Showmanship

SHEEP

Champion Market Lamb
Reserve Champion Market Lamb
Champion Whiteface Market Lamb
Champion Speckled Face Market Lamb
Champion Blackface Market Lamb
Champion Super Lightweight Market Lamb
Champion Lightweight Market Lamb
Champion Medium Weight Market Lamb
Champion Heavyweight Market Lamb
Champion Overall Breeding Ram
Champion Overall Breeding Ewe
Champion Club Pen of 3 Fat Lambs
Champion Individual Pen of 3 Fat Lambs
Champion Platte County Bred and Fed
Champion FFA Showmanship
Reserve Champion FFA Showmanship
Champion Senior Showmanship
Reserve Champion Senior Showmanship
Champion Intermediate Showmanship
Reserve Champion Intermediate Showmanship
Champion Junior Showmanship
Reserve Champion Junior Showmanship

SWINE

Grand Champion Market Hog
Reserve Grand Champion Market Hog
Champion Breeding Gilt
Champion Super Lightweight Market Hog
Champion Lightweight Market Hog
Champion Medium Weight Market Hog
Champion Heavyweight Market Hog
Champion Rate of Gain
Champion Individual Pen of 3
Champion Club Pen of 3
Champion Platte County Bred and Fed
Champion FFA Showmanship
Reserve Champion FFA Showmanship
Champion Senior Showmanship

Reserve Champion Senior Showmanship
Champion Intermediate Showmanship
Reserve Champion Intermediate Showmanship
Champion Junior Showmanship
Reserve Champion Junior Showmanship

ROUND ROBIN

Champion Senior
Reserve Champion Senior
Champion Intermediate
Reserve Champion Intermediate
Champion Junior
Reserve Champion Junior

GENERAL EXHIBITS

ANIMAL SCIENCE

Grand Champion
Reserve Grand Champion
Champion Veterinary Science
Champion Wool Judging
Champion Animal Static

EXPRESSIVE ARTS

Grand Champion
Reserve Grand Champion
Champion Cake Decorator
Champion Taxidermy
Champion Woodworking
Champion Leather/Rope Craft
Champion Fiber Art

PHOTOGRAPHY

Grand Champion Photo
Reserve Grand Champion Photo

VISUAL ARTS

Grand Champion
Reserve Grand Champion
Champion Painting/Drawing
Champion Ceramic/Sculpture

HEALTHY LIVING PROJECTS

Grand Champion
Reserve Grand Champion

SCIENCE & TECHNOLOGY

Grand Champion
Reserve Grand Champion

NATURAL RESOURCES

Grand Champion
Reserve Grand Champion

4-H PROJECTS

Grand Champion
Reserve Grand Champion

FOODS

Grand Champion Overall
Reserve Grand Champion Overall
Champion Junior
Champion Intermediate
Champion Senior

FABRIC & FASHION

Grand Champion Overall
Reserve Grand Champion Overall
Champion Junior Clothing Construction
Champion Intermediate Clothing Construction
Champion Senior Clothing Construction
Champion Junior Buy Manship
Champion Intermediate Buy Manship
Champion Senior Buy Manship
Champion Junior Embellished Item
Champion Intermediate Embellished Item
Champion Senior Embellished Item

FASHION REVUE

Grand Champion Overall
Reserve Grand Champion Overall
Champion Junior Ready-to-Wear
Champion Intermediate Ready-to-Wear
Champion Senior Ready-to-Wear
Champion Junior Construction
Champion Intermediate Construction
Champion Senior Construction

SELF DETERMINED

Grand Champion
Reserve Grand Champion

4-H PRESENTATION

Grand Champion
Reserve Grand Champion
Champion Senior
Champion Intermediate
Champion Junior

OPEN CLASS EXHIBITS

Best of Show Agronomy
Best of Show Hay
Best of Show Art
Best of Show Professional Art
Best of Show Advanced Amateur Art
Best of Show Amateur Art
Best of Show Junior Art
Best of Show Senior Art
Best of Show Craft
Best of Show Culinary
Best of Show Pie
Best of Show Cake
Best of Show Yeast Baking
Best of Show Cookies
Best of Show Food Preservation
Best of Show Fiber Arts
Best of Show Floriculture
Best of Show Flower Exhibit
Best of Show Horticulture
Best of Show Single Vegetable
Best of Show Herb
Best of Show Single Fruit
Best of Show Needlework
Best of Show Machine Made
Best of Show Hand Made
Best of Show Hand Made Quilt
Best of Show Machine Made Quilt
Best of Show Photography
Best of Show Poultry
Best of Show Beef Female
Best of Show Beef Male
Best of Show Meat Goat
Best of Show Dairy Goat
Best of Show Udder
Best of Show Doe
Best of Show Buck
Best of Show Fur
Best of Show Ram
Best of Show Ewe
Best of Show Flock



The Tire Shop

Featured Services//////

- Lube, Oil, & Filter Changes
- Roadside Assistance
- Tire Pressure Monitorig System
- Tire Services

GENERAL EXHIBITS CATEGORIES

Animal Science

- Beef Static
- Cat Static
- Dog Static
- Goat Static
- Horse Static
- Llama & Alpaca Static
- Poultry Static
- Rabbit Static
- Sheep Static
- Vet Science
- Wool Judging

Expressive Arts

- Cakes
- Crocheting
- Interior Design
- Knitting
- Leathercraft
- Quilting
- Rope craft
- Taxidermy
- Woodworking
- Welding

Visual Arts

- Painting
- Drawing
- Ceramics
- Sculptures

Healthy Living

- Health
- Outdoor Recreation

Foods

- Food & Nutrition
- Food Preservation

Science & Technology

- Aerospace
- Computers
- Electricity
- Robotics

Natural Resources

- Rangeland Management
- Entomology
- Gardening Horticulture/ Vegetable
- Geology
- Nature & Ecology
- Shooting Sports/ Archery
- Wildlife & Hunting
- Sport Fishing

Misc. 4-H Projects

- Civic Engagement
- Club Exhibits
- Educational
- Youth Leadership

Photography

Self-Determined

Cloverbuds

4-H Presentation



Thank you for the Awards in 2023!

- ❖ Alden & Sherilyn Prosser
- ❖ Alice Wichert
- ❖ Baker Farms/ Dennis & Terry Baker
- ❖ Banner Health
- ❖ Bellwood Boats
- ❖ Beth Thompson
- ❖ BG Livestock LLC
- ❖ Britt Wilson
- ❖ Caden Davis & Cannan Gillaspie
- ❖ Dan Kirkbride
- ❖ Dixie Mount
- ❖ Dr. & Mrs. Ben Harnish
- ❖ Engineering Associates
- ❖ Ernie & Beth Douglas
- ❖ First State Bank
- ❖ Gale & Evelyn Smith
- ❖ Harnish Vet Services
- ❖ In Memory of Bill Shepard
- ❖ In Memory of Tony Nesius
- ❖ JG Elliot
- ❖ Jaime & Kristi Rietz
- ❖ Jim & Rodene Meyer
- ❖ Jon & Connie Lewis
- ❖ Keyhole Land Company
- ❖ Laramie Peak Veterinary
- ❖ Laramie Peak Stockgrowers
- ❖ Marge Cares
- ❖ Mel & Mimi Kontour
- ❖ Michael Dreher
- ❖ Michelle Vickers
- ❖ Pam S Kirkbride Memorial
- ❖ Professional Escrows
- ❖ Rocky & Jo Lawrence
- ❖ Sharon Utter
- ❖ Shawn & Patti Rupert
- ❖ Superior Contracting
- ❖ Tara Jo & Sam
- ❖ Tim & Allison Weaver
- ❖ Town & Country Garden Club
- ❖ Tricia Sagner
- ❖ Tyler McManus Memorial
- ❖ Valor Institute
- ❖ Weaver & McGuire
- ❖ Wheatland Country Store
- ❖ Wheatland Moose Lodge 1636
- ❖ Will de Ryk

Thank you to all the 2023 Buckle Sponsors!

- ❖ 4S Cattle Co
- ❖ Amac Construction
- ❖ Amanda Fox
- ❖ Alcan Spring
- ❖ Bob & Loretta Lauck
- ❖ Billy Evans Construction
- ❖ Chugwater Chili
- ❖ Chugwater FFA
- ❖ Cow Tuff Ranch
- ❖ Daryl & Marsha Tiltrum
- ❖ Douglas Farms
- ❖ Downtown Laundry
- ❖ Ed & Gloria Snell
- ❖ Farm Bureau Financial Services/ Sally Houx
- ❖ Finally, Home Ranch
- ❖ Glendo FFA
- ❖ Graves Ranch
- ❖ Harnish Veterinary Services
- ❖ Horseshoe Valley Livestock 4-H club
- ❖ Impact Ministries
- ❖ In Memory of Leslie Dickerson
- ❖ Jake & Haley Robertson
- ❖ Jamie & Kristi Rietz
- ❖ Jarvis Windom
- ❖ Jason & Candy Wright
- ❖ Johnson Livestock
- ❖ Kernan Construction
- ❖ Jim & Rodene Meyer
- ❖ Levi Clark
- ❖ Louthan Saddlery/Matt & Susan Louthan
- ❖ Martin & Tanda Hicks
- ❖ Melvin & Mimi Kontour
- ❖ Mountain View RV Park
- ❖ Murel's Great Treasures
- ❖ Premier Title Company
- ❖ Pritle's
- ❖ Rock Lake Cattle Company
- ❖ Ray & Jodie Fitzwater
- ❖ Ross & Jennifer Burns
- ❖ Shepard Farms
- ❖ Shepard Show Steers
- ❖ Skeeter Kuntz
- ❖ South Street Pharmacy
- ❖ Steve & Carrie Paisley
- ❖ Steve & Katie Shockley
- ❖ Susan Schomburg
- ❖ Toby & Jay Foland
- ❖ The Pie Tin Bakery & Catering
- ❖ Tiffany Gardner
- ❖ Ty Battershell & Lauri Palmer
- ❖ Wendy & Curtis Palen
- ❖ Wheatland Country Store
- ❖ Wheatland FFA



TRI-STATE

Generation and Transmission
Association, Inc.

A Touchstone Energy® Cooperative



Comfortable Convenient Dentistry with a Personal Touch



**ANDERSON
DENTAL**

1950 South Road Wheatland, WY 82201 (307) 322-3778
www.wheatlanddentist.com

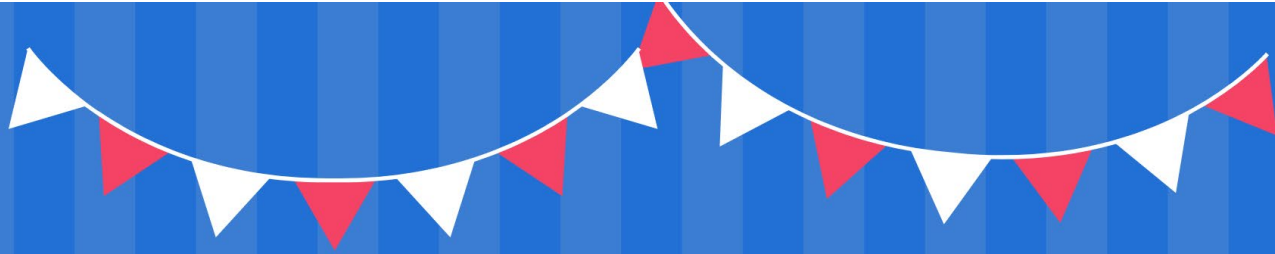

BEST OF FAIR AWARDS

BANNER HEALTH WILL BE AWARDING 20 BEST OF FAIR AWARDS TO OPEN CLASS AND 4-H & FFA EXHIBITS. (THIS DOES NOT INCLUDE LIVESTOCK) MEMBERS OF BANNER HEALTH STAFF JUDGE EXHIBITS TO PICK WHO THEY FIND MOST DESERVING. THESE PRIZE-WINNING EXHIBITS RECEIVE A BEST OF FAIR ROSSETTE AND A CASH PRIZE THAT CAN BE PICKED UP IN THE FAIR OFFICE THE WEEK FOLLOWING FAIR.

BEEF SHOWS

DIVISION: BEEF SHOWMANSHIP

DEPARTMENT: JUNIOR LIVESTOCK BEEF SHOWS

DIVISION B01

8:00 a.m.—Thursday August 3rd, 2023

Superintendent – Brice McIntosh

Rules:

1. All livestock must be in place by 12:00 p.m. Tuesday, August 1st or they will NOT be allowed to show or sell, unless unforeseen circumstances arise.
2. All beef projects must be tied in their assigned stalls from 9:00 a.m. to 6:00 p.m. (exception on show day). All committee members will enforce this. If beef projects are not tied in stalls during the hours specified, they will be given one warning, and then all PREMIUM money will be withheld.
3. Only proper show equipment will be allowed in the show ring, i.e., leather, nylon, or rope show halters. No metal, mechanical or halter breaking devices will be allowed.
4. All market beef exhibited must be in the name of one individual owner by February 1 of current year, which is the ownership deadline. All breeding beef exhibited must be in the name of one individual owner by June 1 of current year, which is ownership deadline.
5. Market class is open to steers and heifers that were properly tagged.
6. Must be born after January 1 of current year.

(These are sale weights only)

Please see the current Wyoming State Fair Book for complete guidelines for state fair

CLASS	SHOWMANSHIP
B001	FFA Showmanship
B002	Sr. 4-H Showmanship (Ages 14-18)
B003	Intermediate Showmanship (Ages 11-13)
B004	Junior Showmanship (Ages 8-10)

DIVISION: MARKET BEEF

DEPARTMENT: BEEF SHOWS

DIVISION L1

Minimum weight 1,050 lbs. Maximum weight 1,400 lbs.

IF over 1,450 lbs. the animal will not sell.

CLASS	MARKET BEEF
L001	Market Beef Steers/Heifers (all 4-H & FFA Market Beef Entries)
L002	Nation Western Catch-A-Calf
L003	Platte County Bred & Fed: To be eligible, the animals must have been born, raised, purchased, and fed in the Platte County Trade Area. Selection for this class will be as follows: the highest placing eligible animal in each market class will show in this class.

DIVISION: BREEDING BEEF

DEPARTMENT: BEEF SHOWS

DIVISION L2

CLASS	BREEDING BEEF
L005	Jr. Heifer calf, calved between Jan. 1 & Apr. 30, current year
L006	Sr. Heifer calf, calved between Sept. 1 & Dec. 31, previous year
L007	Summer yearling heifer, calved between May 1 & Aug.31, previous year
L008	Spring yearling heifer, calved between Mar. 1 & Apr. 30, previous year

L009	Jr. Yearling heifer, calved between Jan. 1 & Feb. 28, previous year
L0010	Sr. yearling heifer, calved between Sept. 1 & Dec. 31, two years prior to current year
L0011	First calf heifer and calf
L0012	Aged cow and calf
L0013	Jr. Bull calf, calved between Jan. 1 & Apr. 30, current year
L0014	Bull calf, calved prior to Jan.1, current year

DIVISION: JR FEEDER CALF

DEPARTMENT: BEEF SHOWS
DIVISION L3

CLASS	JR FEEDER CALF
L0015	Feeder steers born current year
L0016	Feeder Heifers, born current year

DIVISION: LARAMIE PEAK STOCK GROWERS AWARD

DEPARTMENT: BEEF SHOWS
DIVISION L4

CLASS	LARAMIE PEAK STOCKGROWERS AWARD
L0017	Laramie Peak Stockgrowers Award Both sexes must be represented with a maximum of 4 head shown and owned by one Jr. Exhibitor Traveling trophy awarded by Laramie Peak Stockgrowers

DIVISION: SUPREME COW CONTEST

DEPARTMENT: BEEF SHOWS
DIVISION: B4

SPONSORED BY: LARAMIE PEAK STOCK GROWERS
THURSDAY, AUGUST 3RD 2023
Following the Junior Beef Show

Rules:

1. Contestants must be 4-H or FFA members.
2. Proof of ownership by June 1, 2022
3. Entries are to be submitted online at www.fairentry.com or put on the computer in the Extension Office/Fair Office by Friday, July 1, 2022
4. Record Books are due by **Friday July 17, 2020, 4:30 p.m.** at the Platte County Extension Office.
5. Animals do not have to be fitted and judges do not consider fitting or showmanship.
6. Heifers must show on a halter. Pairs will show loose.
7. To show a cow and calf, the cow must have been shown as a yearling heifer the previous year.
8. If the contestant has more than one animal to show, another 4-H or FFA member may show the other animal(s).
9. To be shown in the three-year-old class, a cow must have been shown in the Supreme Cow Contest as a yearling

10. heifer.
11. Cow and calf pairs (or heifers not showing in Junior Show) must be on the fairgrounds by 11:00 a.m. on the day of the show.

CLASS	DESCRIPTION	CLASS	DESCRIPTION	CLASS	DESCRIPTION
B4001	Yearling Heifer	B4002	Cow and Calf Pair	B4003	Three-Year-Old with Calf at Side
B4004	Pen of 4				

CAT SHOWS

DIVISION: 4-H CATS

DEPARTMENT: CAT SHOWS

DIVISION C1

12:00 pm. - Monday, July 31st, 2023

WyoTech Exhibit Hall

Superintendent – Jodie Fitzwater

Rules:

1. The “Household Pet” cat is a mixed breed of unknown descent.
2. A purebred cat is one belonging to a recognized breed with characteristics maintained through generations of unmixed descent; may be registered with a recognized registry.
3. Kittens must be at least 4 months old and not older than 8 months of age. Adult cats are older than 8 months. Because of susceptibility to disease, no kitten under 4 months of age will be accepted for competition.
4. No pregnant or nursing cats may be entered.
5. All cats and kittens must have their claws clipped. Declawed cats may enter the show and will not be counted down for declawing.
6. Do not enter your cat if you feel it will not be easily handled by the judge.
7. Each cat or kitten must be wearing a harness or collar (not a safety collar) and a leash. The exhibitor must always wear the leash on their wrist for safety reasons.
8. **Exhibitors must furnish their own carpet square during judging.** Exhibitors must provide a proper cage or carrier for their cats/kittens. Exhibitors must bring their own litter and litter box.
9. All exhibitors should wear long-sleeved shirts or blouses with trousers or skirts. **No shorts allowed.**
10. All cats exhibited must be in the name of one individual owner by June 1, of present year, which is the ownership deadline.

Please see the current Wyoming State Fair Book for complete guidelines for state fair.

Health Requirements:

Cats must have current rabies and distemper shots. It is strongly suggested, but not mandatory, that all entries have the combination vaccinations, plus feline leukemia. Vaccinations should not be received within three weeks prior to the show. Health Certificates are required.

Cats found to be ill or with parasites (fleas, ear mites, etc.) will not be allowed to show and will be dismissed from the grounds. No cat or kitten may enter the show if there is any (feline) infectious or contagious disease in the household within three weeks prior to the show date.

DIVISION: 4-H CAT SHOWMANSHIP

DEPARTMENT: CAT SHOWS

DIVISION C1

CLASS	SHOWMANSHIP
C1001	Sr. 4-H Showmanship (Ages 14-18)
C1002	Intermediate Showmanship (Ages 11-13)
C1003	Junior Showmanship (Ages 8-10)

DIVISION: 4-H CATS

DEPARTMENT: CAT SHOWS

DIVISION C01

CLASS	DESCRIPTION
Kitten Classes (4-8 months)	
C001	Long-haired female (Kitten4-8 months)
C002	Long-haired male (Kitten4-8 months)
C003	Short-haired female (Kitten4-8 months)
C004	Short-haired male (Kitten4-8 months)
C005	Purebred, long-haired male (9 months +)
C006	Purebred, long-haired female (9 months +)
C007	Purebred, short-haired male (9 months +)
C008	Purebred, short-haired female (9 months +)
C009	Household Pet, long-haired male (9 months +)
Adult Classes (more than 9 months of age)	
C0010	Household Pet, long-haired female (Adult)
C0011	Household Pet, short-haired male (Adult)
C0012	Household Pet, short-haired female (Adult)
Fun Classes	
C0013	Oldest Cat
C0014	Longest Tail
C0015	Longest Whisker
C0016	Shortest Tail
C0017	Best Groomed Cat
C0018	Most Colorful Cat
C0019	Best Trick
C0020	Best Costume, Cat Decorated Cage
C0021	Heaviest Cat



DOG SHOWS

DIVISION: 4-H DOGS

DEPARTMENT: DOG SHOWS

DIVISION D

Superintendent – Claire Klatt

CONFORMATION, OBEDIENCE, SHOWMANSHIP

8:00 a.m. – Saturday July 29th, 2023

AGILITY & RALLY

8:00 a.m. – Monday, July 31st, 2023

West of Exhibit Hall

Rules:

1. Wyoming 4-H members qualify to enter the State 4-H Dog Show by competing in their county 4-H dog show and:
 - a. *Showmanship* - Champion Junior, Intermediate & Senior
 - b. *Obedience* - receiving a qualifying score of 170 or above.
 - c. *Confirmation* - Youth placing in the top 4 at County Fair
 - d. *Agility & Rally* – Must compete at the same level at the State Show that they qualified for at the county level.
2. For Purposes of classification into junior (age 8-10), intermediate (age 11-13) and senior (14 years of age but not 19) age divisions, all 4-H members ages are determined as of January 1 of the year of the show.
3. All dogs must be at least 6 months of age by May 1 to compete at the State 4-H Dog Show and 1 year of age by May 1 for agility classes.
4. All animal entries of Wyoming origin must be accompanied by an official health certificate issued at the point of origin by an accredited veterinarian. Certificates for dog entries must show current immunizations as per state veterinary guidelines. **No animals will be allowed to exhibit at the Platte County Fair and the Wyoming State Fair without a valid Animal Health Certificate. Shot records will be checked.**
5. Vicious dogs will be dismissed from the ring and must be removed from the premises.
6. Females in heat will be allowed in classes. However, they will go through at the end of all classes.
7. Spayed, monorchid and neutered dogs may be shown without judging discrimination.
8. Dogs must be clean and well groomed.
9. The show committee reserves the right to ask anyone violating these rules to leave.
10. Judging of classes will be done with AKC rules as guidelines; however, *specific Wyoming 4-H Dog Show Rules (Rule numbers 1, 2, 3 & 4) will supersede AKC Rules.*
11. **Entries for Rally classes and Agility classes will need a current Wyoming 4-H Jump Height card at check-in to verify correct class entries.**
12. **All dogs must always be on leash (excluding competition) and under control. Platte County Fair rules prohibit any dog from being any place but the campground and the site of the dog show. Dogs must NOT be taken near stock barns. Once judging is completed, all dogs must be removed from the Fairgrounds.**

Please see the current Wyoming State Fair Book for complete guidelines for state fair.

DIVISION: DOG OBEDIENCE

DEPARTMENT: DOG SHOWS

DIVISION D01

8:00 a.m. – Saturday July 29th, 2023

West of Exhibit Hall

Obedience Rules:

1. A 4-H member may compete in only one obedience class per dog. A 4-H member may enter a maximum of two dogs in obedience classes. For class entries, their first dog is referred to as the "A" dog. The other dog is referred to as their "B" dog. An exhibitor competes in an "A" class with their first dog and in a "B" class with their second dog.
2. The first-year beginner novice class is for members who are in their first year of the dog project, not the first year with a new dog. It is designed as a training class for members who do not feel competent to start in the On-Leash class. Members may compete in the first-year beginner novice class only once.
3. Members advance from On Leash A to Novice A or from On Leash B to Novice B. On Leash B is for the dog or exhibitor with previous experience in the class. An exhibitor who begins in the A group stays in the A group for each class. The same is true for the B group.
4. 4-H members with an obedience dog shown previously by another 4-H member, or a dog that has a title from another organization or has three qualifying scores from the designated annual county 4-H show, handler or an obedience

title must show the dog by these guidelines:

- a. Junior and Intermediate 4-H'ers may move back or down one level.
- b. Senior 4-H'ers must show the dog at the highest level the dog has achieved.
5. Males and females will be shown in the same class. Females in heat will be shown last and must be kept away from the obedience ring until call time.
6. A dog having a qualifying score of 170 points at the designated County Fair may advance the following year to the next higher class but must advance after receiving 3 qualifying scores from the designated annual county 4-H show. Once the higher level of obedience is selected for the dog, the member may not drop back to the lower level with the same dog.
7. Score Sheets: The Wyoming 4-H dog score sheets were designed for the benefit of 4-H members. They are intended as guides for judges. Judges use their discretion in deciding the seriousness of errors.
8. All dogs must enter/leave the show ring and compete with a six-foot leash.
9. High in trial will be calculated based on the raw score plus 5 additional points with each increase in level of difficulty.
10. Bait and/or toys are not allowed in obedience competition.
11. Dogs soiling or urinating in the ring during judging will be disqualified and receive no score.

Please see the current Wyoming State Fair Book for complete guidelines for state fair

Class Description

FIRST YEAR BEGINNER NOVICE (on leash)

- a. Heel, recall, and finish
- b. Figure eight
- c. Stand for examination.
- d. Long sit on leash (1 minute with Handler at the end of leash)
- e. Long down on leash (1 minute with Handler at the end of leash)

ON LEASH A

- a. Heel, recall, and finish
- b. Figure eight
- c. Stand for examination.
- d. Long sit on leash (1 minute with Handler at the end of leash)
- e. Long down on leash (1 minute with Handler at the end of leash)

NOVICE A (on and off leash) - For dogs that have not received a first level obedience title from another organization.

- a. Heel on and off leash
- b. Figure eight on leash
- c. Stand for examination.
- d. Recall
- e. Long sit off leash (1 minute)
- f. Long down off leash (3 minutes)

GRADUATE NOVICE A – For dogs that have received a first level obedience title from another organization but have not received a second level obedience title.

- a. Heel on leash
- b. Stand for examination off leash.
- c. Heel free
- d. Drop on recall.
- e. Long sit (3 minutes handler out of sight)
- f. Long down (5 minutes handler out of sight)

OPEN A (off leash) - For dogs that have received a first level obedience title from another organization but have not received a second level obedience title.

- a. Heel free and figure eight
- b. Drop on recall.
- c. Retrieve on flat.
- d. Retrieve over high jump.
- e. Broad jump
- f. Long sit (3 minutes handler out of sight)
- g. Long down (5 minutes handler out of sight)

UTILITY A (off leash) - For dogs that have received a second level obedience title from another organization.

- a. Signal exercise
- b. Scent discrimination; leather and metal
- c. Directed Retrieve
- d. Moving stand and examination
- e. Directed jump.

ON LEASH B

- a. Heel, recall, and finish
- b. Figure eight
- c. Stand for examination.
- d. Long sit on leash (1-minute handler at the end of leash.)
- e. Long down on leash (1-minute handler at end of leash)

NOVICE B (on and off leash)

- a. Heel on and off leash
- b. Figure eight on leash
- c. Stand for examination.
- d. Recall
- e. Long sit off leash (1 minute)
- f. Long down off leash (3 minutes)

GRADUATE NOVICE B – For dogs that have received a first level obedience title from another organization but have not received a second level obedience title.

- a. Heel on and off leash
- b. Stand for examination off leash.
- c. Heel free
- d. Drop on recall.

- e. Long sit (3 minutes handler out of sight)
- f. Long down (5 minutes handler out of sight)

OPEN B (off leash) - For dogs that have received a first level obedience title from another organization but have not received a second level obedience title.

- a. Heel free and figure eight
- b. Drop on recall.
- c. Retrieve on flat.
- d. Retrieve over high jump.

- e. Broad jump
- f. Long sit (3 minutes handler out of sight)
- g. Long down (5 minutes handler out of sight)

UTILITY B (off leash): For dogs that have received a second level obedience title from another organization.

- a. Signal exercise
- b. Scent discrimination; leather & metal
- c. Directed retrieve.
- d. Moving stand and examination
- e. Directed jump.

CLASS	DESCRIPTION
D001	First Year - Beginner Novice
D002	On Leash A
D003	Novice A (on and off leash) - For dogs that have not received a first level obedience title from another organization.
D004	Graduate Novice A -For dogs that have received a first level obedience title from another organization but have not received a second level obedience title.
D005	Open A (off leash) - For dogs that have received a first level obedience title from another organization but have not received a second level obedience title.
D006	Utility A - For dogs that have received a second level obedience title from another organization.
D007	On Leash B
D008	Novice B (on and off leash) For dogs that have not received a first level obedience title from another organization.
D009	Graduate Novice B- For dogs that have received a first level obedience title from another organization but have not received a second level obedience title.
D010	Open B (off leash) - For dogs that have received a first level obedience title from another organization but have not received a second level obedience title.
D011	Utility B (off leash) - For dogs that have received a second level obedience title from another organizations.



DIVISION: CONFIRMATION

DEPARTMENT: DOG SHOWS

DIVISION: D2

8:00 a.m. – Saturday July 29th, 2023

West of Exhibit Hall

Rules:

1. Classes will be subdivided by breeds within a class if numbers warrant. First place winners in classes 12-21 will compete for the Best in Show award in conformation.
2. Exhibitors entering more than one dog in any class may be assisted only by another 4-H member, if the dogs must be shown at the same time.
3. Classes 12-19 will be judged according to AKC standards, but it is not necessary that dogs be registered; they must be purebred—both animal parents of the same breed.
4. Classes 20 & 21 are for cross-bred dogs – parents of different breeds - and will be judged according to the predominant breed characteristics.
5. Before entering your dog, check the list of breeds that are eligible for each group before entering your dog. This information is also available online at wyoming4H.org under the dog link of the projects tab.
6. All dogs must enter and leave the ring on the leash.

Please see the current Wyoming State Fair Book for complete guidelines for state fair.

CLASS	DESCRIPTION
D012	Sporting group
D013	Hound group
D014	Working group
D015	Terrier group
D016	Toy group
D017	Non-sporting group
D018	Herding group
D019	Any other purebred, not listed above.
D020	Any other dog, over 14" Group
D021	Any other dog, Under 14" Group

DIVISION: AGILITY

DEPARTMENT: DOG SHOWS

DIVISION D3

8:00 a.m. – Monday July 31st, 2023

West of Exhibit Hall

Agility Rules:

1. All competitors will start at level one. Advancements are allowed after one qualifying score to the next level. After three qualifying scores in Level One, Two and Three, advancement to the next level is mandatory. Same day advancement is not allowed from one level to another level.
2. No dogs under one year of age by May 1st of the current year.
3. The level at which a member qualifies at the county level is the level in which they will compete at the State 4-H Dog Show.
4. A dog receiving a qualifying score of at least 75 points at the county 4-H show fair may advance the following year to the next higher class but must advance after receiving 3 qualifying scores from the designated county 4-H show. Once the higher level in agility is selected for the dog, the member may not drop back to the lower level with the same dog.
5. Youth, with a dog shown in previous years by another 4-H member, or a dog that has a standard agility title from another organization, or has received three qualifying scores from the designated annual county 4-H show, must show the dog under these guidelines:
 - A. Junior and Intermediate aged 4-H youth may move “back” or “down” one level.
 - B. Senior aged 4-H youth must show the dog at the highest level that the dog achieved.
6. An entry in the State 4-H Agility Contest must have competed in a county agility contest to qualify. To enter Agility, you must also have participated in another 4-H dog exhibit (obedience and/or conformation) during the current 4-H year at your county fair. A qualifying score is not required in obedience classes, only participation at county fair.

7. Level 1 leashes can be up to 6 ft. in length. Level 2 dogs must run off leash or with a tab no longer than 6 inches.
8. Collars must be of a flat, buckle variety with nothing hanging from it such as tags.
9. All Dogs must enter and leave the ring on the leash.
10. Bait is not allowed in agility competition.
11. Dogs in heat will run at the end of each class.
12. All Dogs will be measured and placed in the proper height class before their agility class starts.
13. Fastest times will be used to break ties on scores at all levels.
14. A time for handlers (only) to familiarize themselves with the course they are competing in will be established and announced.

For additional information, please see the 4-H Dog Agility Guidelines available at your County Extension Office, the State 4-H Office or the Wyoming 4-H Web Page (www.wyoming4h.org). Bench Committee will handle all protests related to the 4-H Dog Agility Section.

Please see the current Wyoming State Fair Book for complete guidelines for state fair.

DESCRIPTION	AGILITY CLASS NO.			
	UNDER 10"	10" to 15"	15" to 20"	20"
Agility Level 1	D022	D023	D024	D025
Agility Level 2	D026	D027	D028	D029
Agility Level 3	D030	D031	D032	D033
Agility Level 4	D034	D035	D036	D037
Agility Level 5	D038	D039	D040	D041
Agility Level 6	D042	D043	D044	D045
Agility Level 7	D046	D047	D048	D049

DIVISION: RALLY

DEPARTMENT: DOG SHOWS

DIVISION D4

Following Agility – Monday July 31st, 2023

West of Exhibit Hall

Rally Rules:

1. Eligible entries are identified and entered by each county 4-H Educator, in consultation with Dog Leader.
2. Youth can enter a single dog in only one rally class.
3. Dogs soiling the ring will be disqualified.
4. All dogs must enter and leave the ring on leash. Those competing in on leash classes should do so with a 6-foot leash.
5. Collars may be flat buckle (leather or nylon) or choke chains.
6. No bait (dog treats or toys) is allowed in the ring.
7. Entries must achieve qualifying scores at their county level before competing in the state 4-H Dog Show. The level at which a member qualifies at the county level is the level in which they compete at the State 4-H Dog Show.
8. A dog must advance levels after receiving 3 qualifying scores. Once a level is selected for the dog, the member may not drop to a lower level to compete with that dog.
9. Rally Advanced Excellent (RAE) Class Only-Participation ribbons will be given in the Advanced and Excellent classes regardless of qualifying score. If qualifying scores are received in both classes, then placement ribbons will be given.

Classes are based on age of the youth and the experience of the dog and include:

Novice Dog: A dog competing which has not obtained three qualifying scores from competitions nor has a Rally title from another organization.

Pre-Advanced Dog: A dog which has received three qualifying scores as a Novice Dog but has not earned a qualifying score as an Advanced Dog.

Advanced Dog: A dog which has received three qualifying scores from competitions, received a score of at least 70 points in a Novice Dog class, or that has a Rally title from another organization.

Excellent Dog: A dog which has received three qualifying scores from competition, received a score of at least 70 points in an Advanced Dog class, or that has a Rally title from another organization.

Rally Advanced Excellent (RAE): After receiving three qualifying scores from competitions, the handler and dog move up to this level. At this level, the handler and dog will compete in both Advanced Dog and Excellent Dog classes at the same show. The handler and dog must earn a qualifying score of 70 in each of the classes (Advanced and Excellent) to earn ribbons and or prizes. Handler and dog may show at this level indefinitely.

Please see the current Wyoming State Fair Book for complete guidelines for state fair

CLASS		DESCRIPTION		RALLY	
CLASS	DESCRIPTION	CLASS	DESCRIPTION	CLASS	DESCRIPTION
D050	Jr. w /a Novice Dog			D055	Sr. w/a Pre-Advanced Dog
D051	Jr. w/a Pre-Advanced Dog			D056	Jr., Int., or Sr. w/Advanced Dog
D052	Int. w/a Novice Dog			D057	Jr., Int., or Sr. w/Excellent Dog
D053	Int. w/a Pre-Advanced Dog			D058	Jr., Int., or Sr. w/RAE Dog (combined
D054	Sr. w/a Novice Dog				Advanced & Excellent Classes)

DIVISION: DOG SHOWMANSHIP

DEPARTMENT: DOG SHOWS

DIVISION D5

8:00 a.m. – Saturday July 29th, 2023

West of Exhibit Hall

Rules:

1. Previous state champions in showmanship are eligible to compete at State Fair.
2. Showmanship is open to senior, intermediate, and junior contestants. One junior, one intermediate, and one senior may be designated from each county for State Fair.

CLASS	SHOWMANSHIP
D501	Sr. 4-H Showmanship (Ages 14-18)
D502	Intermediate Showmanship (Ages 11-13)
D503	Junior Showmanship (Ages 8-10)

AMAC Construction
The McIntosh Family
(307) 262-0124

Goat Shows

DIVISION: DAIRY GOAT SHOWMANSHIP

DEPARTMENT: GOAT SHOWS

DIVISION G1

8:00 a.m. -- Thursday, August 3rd, 2023

Superintendent -- Ashley Johnson

Each Shower will be assigned one (1) pen per two (2) animals per species excluding Poultry, Rabbit and Beef. There will be a \$25.00 pen charge for each extra pen requested. **Extra pens will be used for animals only, not tack.** All fees will be requested and paid for at the Platte County Fair Office prior to July 10th, 2022, or no extra pens will be available.

Rules:

1. All livestock must be in place by 12:00 p.m. on Tuesday, August 1st.
2. Does only will be shown in the Dairy Goat Show.
3. All breeds will be shown by ages. If numbers warrant, the superintendent may split entries into Alpine, Nubians, LaMancha, Pygmy Breeds, Saanen, and Recorded Grade.
4. No horned animals will be allowed in (purebred) dairy goat classes except for Pygmy. Pygmy goats will be judged by their own score card. Pygmy's will be shown "on leash".
5. Pre-show milk-out at 7:00 a.m., the day of the show.
6. All dairy goats exhibited must be in the name of one individual owner by June 1 of current year, which is the ownership deadline.
7. All dairy goats that are registered must be tattooed and papered prior to arrival at county fair. Non-registered dairy goats must have USDA/APHIS Scrapie identification tag prior to arrival at county fair.

Please see the current Wyoming State Fair Book for complete guidelines for state fair.

CLASS	SHOWMANSHIP
G001	FFA Showmanship
G002	Sr. 4-H Showmanship (Ages 14-18)
G003	Intermediate Showmanship (Ages 11-13)
G004	Junior Showmanship (Ages 8-10)

DIVISION: DAIRY GOATS

DEPARTMENT L: GOAT SHOWS

DIVISION L1

CLASS	JUNIOR DIVISION -24 Months or younger that have never freshened
L0014	Junior kids; born after April 1 current year
L0015	Senior kids; born Feb. 1 - Mar. 31 current year
L0016	Junior yearling; born Nov. 1, previous year - Jan. 31 current year
L0017	Senior yearling; born Sept. 1 two years prior - Oct. 30 current year

CLASS	SENIOR DIVISION - Animals that have freshened, including dry milkers
L0018	Under 2 years, in milk
L0019	2 years and under 3 years
L0020	3 years and under 5 years
L0021	5 years and over
L0022	Club Pen of 3 Dairy Does (3 does per chapter or club with no more than 2 owned by one exhibitor. The ages above are based on show date being July 31 previous year (including classes L35 through L39.)

DIVISION: BREEDING MEAT GOATS

DEPARTMENT L: GOAT SHOWS

DIVISION L2

1:00 p.m.—Thursday, August 3rd, 2023

Superintendent – Ashley Johnson

Each Shower will be assigned one (1) pen per two (2) animals per species excluding Poultry, Rabbit and Beef. There will be a \$25.00 pen charge for each extra pen requested. **Extra pens will be used for animals only, not tack.** All fees will be requested and paid for at the Platte County Fair Office Prior to July 10th, 2022, or no extra pens will be available.

Rules:

1. All livestock must be in place by 12:00 p.m. on Tuesday, August 2nd.
2. Fitting of breeding meat goats will be left up to the discretion of the exhibitor, but the animals are to be shown in natural confirmation and color.
3. Breeding Meat Goats may have horns.
4. If numbers warrant, the superintendent may split entries into percentage Boer (1/2 to 7/8 blood), full blood Boer, and all other Meat Breeds.
5. All meat goats exhibited must be in the name of one individual owner by June 1 of current year, which is ownership deadline.
6. All breeding goats must have USDA/APHIS Scrapie identification tag or tattoo prior to arrival at county fair.

CLASS	SHOWMANSHIP
G005	FFA Showmanship
G006	Sr. 4-H Showmanship (Ages 14-18)
G007	Intermediate Showmanship (Ages 11-13)
G008	Junior Showmanship (Ages 8-10)

There will be no premiums paid for showmanship classes.

All breeds will be shown by all ages. The superintendent may split entries into breeds as needed. All goats exhibited must be in the name of one individual owner by June 1 of current year, which is ownership deadline.

Please see the current Wyoming State Fair Book for complete guidelines for state fair

CLASS	DOES
L0023	Doe kid; born April 1 of current year
L0024	Doe kid; born Jan. 1 – Mar. 31 of current year
L0025	Doe kid; born Sept. 1 – Dec. 31 of previous year
L0026	Yearling Doe; born Sept. 1 two years prior to current year to Aug. 31 of previous year
L0027	Two-year old Doe; born Sept. 1 three years prior to current year to Aug. 31 two years prior to current year
L0028	Three years and older Doe, born before Sept. 1 three years prior to current year
L0029	Best Pair of Does; any age, owned by exhibitor

CLASS	BUCKS
L0030	Buck kid; born April 1 current year and after
L0031	Buck kid; born Jan. 1-Mar. 31 current year
L0032	Buck kid; born Sept. 1-Dec. 31 previous year
L0033	Yearling Buck; born Sept. 1 two years prior to current year to Aug. 31 previous year
L0034	Two-year-old Buck, born Sept. 1 three years prior to current year to Aug. 31 two years prior to current year
L0035	Three years and older Buck, born before Sept. 1 three years prior to current year
L0036	Best Pair of Bucks, any age; owned by exhibitor



DIVISION: MARKET GOATS

DEPARTMENT: GOAT SHOWS

DIVISION L3

Rules:

1. All livestock must be in place by 12:00 p.m. on Tuesday, July 27th.
2. All market goats must have USDA/APHIS Scrapie identification tag prior to arrival at county fair.
3. Market goats must be uniformly slick shorn with 3/8 inch of hair or less at time of arrival on the fairgrounds. Legs may have hair up to the hock and knee.
4. Market goats are to have milk teeth or may have lost one or both of their milk teeth, but there shall be no evidence of breaking skin or eruption of the two permanent front teeth.
5. Exhibitors can use halters or collars when showing their market goat.
6. All market goats exhibited must be in the name of one individual owner by June 1, 2021, which is ownership deadline.
7. Market classes are open to either wethers or non-bred does that were properly tagged.
8. **ABUSE: The Platte County Fair does not condone excessive bracing, slapping, or lifting the legs of market goats in the show ring or while on grounds.**
9. **The slapping or lifting of Market Goats in the show ring is not allowed. All goats must have four feet on the ground during the judge's inspection or handling. Lifting feet off the ground or placing feet on any support or altered ring surface is not acceptable. Exhibitors will receive one warning if they are found lifting or slapping goats. Second offenses will result in automatic exhibitor and animal disqualification.**

Market goats must weigh a minimum of 50 lbs., Animals above 115 lbs. will be allowed to sell. (These are sale weights only)

Please see the current Wyoming State Fair Book for complete guidelines for state fair.

Class No.	Market Goat
L0037	Market Goat
L0038	Platte County Bred & Fed: To be eligible, the animals must have been born, raised, purchased, and fed in the Platte County Trade Area. Selection for this class will be as follows: the highest placing eligible animal in each market class will show in this class.
L0039	Individual Pen of 3 Market Goats

Horse Shows

DIVISION: 4-H SHOWMANSHIP HORSES

DEPARTMENT: HORSE SHOWS

DIVISION E2

8:00 a.m.—Sunday, July 30th, 2023

Superintendent-

Showmanship, All Halter Classes, Western Pleasure, Western Horsemanship, Western Riding, Ranch Riding, Reining, Trail Class, Programmed Ride, Hunter Under Saddle, & Hunt Seat Equitation

Working Cow Horse, Barrels, Poles, Breakaway Roping, Ranch Sorting, Team Roping, Goat Tying (Cattle will be used for cattle events)

Rules:

1. The show will refer to the WY 4-H Equine Competition Guidelines. <http://www.uwyo.edu/4-h/projects/horse/files/horse-guidelines-2013-single-page-print.pdf>
2. Individual horses may be entered in one halter class only. **NO DOUBLE ENTRIES.**
3. When a contestant needs assistance a parent or leader/advisor may help check tack and hold the horse prior to the member entering the arena.
4. In the interest of safety, a Jr. 4-H contestant's horse may be saddled, bridled, and tack change made by someone other than the 4-H'er, i.e., another 4-H/FFA member, parent, leader, or friend.
5. For all Performance Classes, junior riders are defined as being 8-10 years old; intermediate riders are defined as being 11-13 years old; senior riders are defined as being 14-18 years old prior to January 1.
6. **4-H safety certification is required for each horse that a 4-H or FFA member plans to compete with.**
7. **Safety:** Safe horsemanship guidelines must be followed always during the Youth Horse Show to protect exhibitors and spectators. Unsafe practices will be prohibited (e.g., Riding double, riding bareback, riding with halters only, riding at a speed greater than a walk outside of the arenas, etc.). All animals must be under control always during the Youth Show. Unruly animals may be excused.
8. Belt buckles will be awarded in the following categories: showmanship, speed, and all-around horse.
9. All Around Awards will be scored with the following values:

<u>Placing</u>	<u>Points Earned</u>
1 st	6
2 nd	5
3 rd	4
4 th	3
5 th	2
6 th	1
7 th & up	0

10. Points for awards will be awarded separately per horse and rider team.
11. Classes to accrue points for overall show horse include Halter, Hunter Under Saddle, Hunt Seat Equitation, Western Pleasure, Western Horsemanship, Western Riding, Reining, Trail, Ranch Riding and Programmed Ride.
12. Classes to accrue points for overall speed/stock events horse include Working Cow Horse, Barrels, Poles, Breakaway, Ranch Sorting, Team Roping, and Goat tying.

Please see the current Wyoming State Fair Book for complete guidelines for state fair.

<u>Class No.</u>	<u>SHOWMANSHIP</u>
E2001	FFA Showmanship
E2002	Sr. 4-H Showmanship (Ages 14-18)
E2003	Intermediate Showmanship (Ages 11-13)
E2004	Junior Showmanship (Ages 8-10)

There will be no premiums paid for showmanship classes.

DIVISION: HORSE HALTER

DEPARTMENT: HORSE SHOWS

DIVISION H01

CLASS	BREED	CLASS	BREED
A	Appaloosa	F	Palomino
B	Arabian	G	Pony (All Breeds)
C	Miniature	H	Quarter Horse
D	Morgan	I	Thoroughbred
E	Paint or Pinto	J	Any Other Recognized Breed, Mules & Donkeys

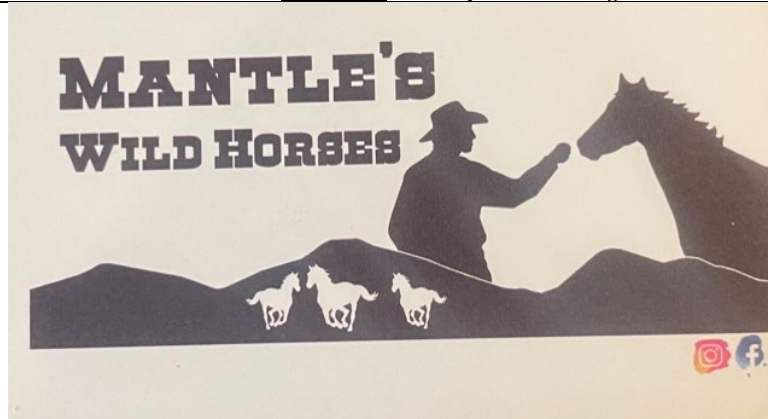

(HO precedes class number)

DESCRIPTION	CLASSES									
	A	B	C	D	E	F	G	H	I	J
Filly; foaled previous year	01	11	21	31	41	51	61	71	81	91
Filly; foaled two years prior to current year	02	12	22	32	42	52	62	72	82	92
Mare; foaled three years prior to current year	03	13	23	33	43	53	63	73	83	93
Mare; foaled four years prior to current year	04	14	24	34	44	54	64	74	84	94
Mare; foaled 5 years and older	05	15	25	35	45	55	65	75	85	95
Gelding; foaled previous year	06	16	26	36	46	56	66	76	86	96
Gelding; foaled two years prior to current year	07	17	27	37	47	57	67	77	87	97
Gelding; foaled three years prior to current year	08	18	28	38	48	58	68	78	88	98
Gelding; foaled four years prior to current year	09	19	29	39	49	59	69	79	89	99
Gelding; foaled 5 years and older	10	20	30	40	50	60	70	80	90	100

DIVISION: PERFORMANCE HORSES

DEPARTMENT: HORSE SHOWS
DIVISION H2

*****4-H HORSE TESTING REQUIREMENTS**

4-H SAFETY CERTIFICATION IS REQUIRED FOR EACH HORSE THAT A 4-H MEMBER PLANS TO COMPETE WITH—NO EXCEPTIONS!
Performance Event Rules:

1. To be eligible for timed events (barrels & poles) members must participate in at least one performance or halter event.
2. Limited to 2 horses per event.
3. To be eligible for all Performance Classes (NOT showmanship), junior riders are defined as being 8-10 years old; intermediate riders are defined as being 11-13 years old; senior riders are defined as being 14-18 years old, prior to January 1, 2017.
4. Working Cow Horse, Breakaway Roping, Ranch Sorting, and Team Roping are only open to senior members at the Wyoming State Fair. Goat Tying is only open to Intermediate and Senior members at the Wyoming State Fair.

5. **Qualifying run is all 10-head roped to earn any points. If seniors do not rope cows, no points will be awarded.**

Please see the current Wyoming State Fair Book for complete guidelines for state fair.

Performance Classes-H0 precedes class number.

Performance Classes	Senior	Intermediate	Junior
Hunter Under Saddle	101	102	103
Hunt Seat Equitation	104	105	106
Programmed Ride	107	108	109
Ranch Riding	110	111	112
Western Pleasure	113	114	115
Western Horsemanship	116	117	118
Western Riding	119	120	121
Reining	122	123	124
Trail	125	126	127

DIVISION: PROGRAMMED RIDE

DEPARTMENT: HORSE SHOWS
DIVISION H3

Programmed classes - H0 precedes class number.

Programmed Classes	Senior	Intermediate	Junior
Barrels	128	129	130
Pole Bending	131	132	133
Working Cow Horse	134	N/A	N/A
Breakaway Roping	135	N/A	N/A
Ranch Sorting	136	N/A	N/A
Team Roping	137	N/A	N/A
Goat Tying	138	139	N/A



Pocket Pet Shows

DIVISION: 4-H POCKET PETS

DEPARTMENT: POCKET PETS

DIVISION PP01

Superintendent – Sherilynn Prosser

Rules:

1. *Due to the absence of interview judging at State Fair, the accompaniment of a brief explanation with your project may help the judge when assigning a ribbon placing. Points to consider may include process, tools used, skills learned, goals achieved, and additional help from others.*
2. All live animals should be entered in the appropriate 4-H or junior shows—not in this division.

CLASS	Jr. (8-10 yr. old)	CLASS	Int. (11-13 yr. old)	CLASS	Sr. (14-18 yr. old)
PP01	1st or 2nd year in project	PP03	1st or 2nd year in project	PP05	1st or 2nd year in project
PP02	3 years or more in project	PP04	3 years or more in project	PP06	3 years or more in project

Poultry Shows

DIVISION: POULTRY

DEPARTMENT: POULTRY SHOWS

DIVISION P1

1:00 p.m.—Wednesday, August 2nd, 2023

Superintendent: Tiffany Gardner

ALL ENTRIES MUST BE PRE-ENTERED. 4-H ENTRIES MUST PRE-ENTER IN OPEN CLASS PRIOR TO JUDGING IF THEY WISH TO SHOW IN OPEN CLASS.

PLEASE READ ALL RULES:

1. Exhibit coops will be furnished free of charge but see the superintendent in charge before placing fowl in coops and get your proper classification. Any health or sanitary measures prescribed by the superintendent must be carried out under his/her supervision. Birds should be deloused before being brought to the fairgrounds.
2. Judging will be by the rules of the American Poultry Association. All poultry will have weights taken at fair.
3. A bird can be shown only under one entry. No single entry can be shown in the pair entry or vice versa. Each entry must be entirely separate.
4. Due to the rapid development of diseases in poultry, certificates of veterinary inspection must be issued within 48 hours of the show. Superintendents and designated helper will inspect all birds for parasites prior to entry to building. Veterinarians **may be** available at the show to conduct health inspections.
5. Poultry can be fed only commercial feed during the fair.
6. AN EXHIBITOR MAY NOT EXHIBIT MORE THAN TWELVE (12) LOTS TOTAL. NO MORE THAN TWO (2) ENTRIES PER PERSON PER CLASS.
7. Competition in chickens and turkeys will be limited to the following specific breeds and varieties. Each contestant must provide own feed, feeders, and waterers. Each contestant is responsible for pen cleanliness in area around pen. The Bird of Show can come from any cage except for Open Class.
8. EXHIBITOR MUST BE PRESENT DURING JUDGING
9. Poultry Exhibitors should use sawdust under all cages and keep soiled sawdust cleaned each day replacing with clean sawdust each day. There will be awards in herdsmanship for Poultry.
10. All poultry exhibited must be in the name of one individual owner by June 1 of current year, which is the ownership deadline.

Please see the current Wyoming State Fair Book for complete guidelines for state fair.

Ages:

- Cock: male fowl one year and older
- Cockerel: male fowl less than one year
- Hen: female fowl one year and older
- Pullet: female fowl less than one year old
- Young Goose: Female goose less than one year old
- Tom: Male turkey one year and older
- Young Tom: Male turkey less than one year
- Hen: Female turkey one year and older

- Drake: Male duck on year old and older
- Young Drake: Male duck less than one year old
- Duck: Female duck on year old and older
- Young Duck: Female duck less than one year old
- Gander: Male goose one year old and older
- Young Gander: Male goose less than one year old
- Goose: Female goose one year and older

- Young Hen: Female turkey less than one year
- Mature Pair: One male and one female of the same ornamental species more than one year of age.
- Young Pair: One male and one female of the same ornamental species less than one year of age.
- Mature Trio: one cock and two hens of same breed and variety, one year and older
- Young Trio: one cockerel and two pullets of same breed and variety
- Fryer Pen of Cockerels
- Fryer Pen of Pullets

CLASS		SHOWMANSHIP
P01	FFA Showmanship	
P02	Sr. 4-H Showmanship (Ages 14-18)	
P03	Intermediate Showmanship (Ages 11-13)	
P04	Junior Showmanship (Ages 8-10)	

There will be no premiums paid for showmanship classes.

(L0 precedes all class numbers)

CHICKENS								
DESCRIPTION	CLASS							
Standard Poultry	Cockerel	Pullet	Cock	Hen	Young Trio	Mature Trio	Fryer Pen of Cockerel	Fryer Pen of Pullets
American	49	50	51	52	53	54		
Asiatic	55	56	57	58	59	60		
Continental	61	62	63	64	65	66		
English	67	68	69	70	71	72		
Mediterranean	73	74	75	76	77	78		
Other Breeds	79	80	81	82	83	84		
Fryer Pens							85	86
Bantam Poultry	Cockerel	Pullet	Cock	Hen	Young Trio	Mature Trio		
Game Breeds	87	88	89	90	91	92		
Single Comb, Clean Legged (Non-game)	93	94	95	96	97	98		
Rose Comb, Clean Legged	99	100	101	102	103	104		
All other Combs, Clean Legged	105	106	107	108	109	110		
Feather Legged Breeds	111	112	113	114	115	116		

(L0 precedes all class numbers)

DESCRIPTION	CLASS			
DUCK	Drake	Young Drake	Hen	Young Hen
Heavy Weight Ducks (<i>Saxony; Rouen; Pekin; Muscovy; Aylesbury</i>)	117	118	119	120

Medium Weight Ducks (<i>Buff, Cayuga, Crested, Swedish</i>)	121	122	123	124
Light Weight Ducks (<i>Runner, Magpie, Campbell</i>)	125	126	127	128
Ducks Bantam Weight (<i>Call, Carolina Wood, East Indie, Mallard, Mandarin, Spotted Australian</i>)	129	130	131	132

(L0 precedes all class numbers)

DESCRIPTION	CLASS			
GEESE	Gander	Young Gander	Goose	Young Goose
Heavy Weight (<i>Toulouse, Emden, African</i>)	133	134	135	136
Medium Weight (<i>Sebastapol, Pilgrim, Am. Buff, Saddleback Pomeranian</i>)	137	138	139	140
Light Weight (<i>Tufted Roman, Egyptian, Chinese, Canada, Bar Head</i>)	141	142	143	144

(L0 precedes all class numbers)

DESCRIPTION	CLASS					
TURKEY	Tom	Young Tom	Hen	Young Hen	Mature Trio	Young Trio
All Standard Varieties	145	146	147	148	149	150

All Ornamentals to be entered as pairs, one cock and one hen of the same breed and variety only.

(L0 precedes all class numbers)

DESCRIPTION	CLASS	
Ornamental Fowl	Mature Pair	Young Pair
Guinea Fowl	151	152
Peacocks	153	154
Pheasants	155	156
Quail	157	158
Any Other Ornamentals	159	160

CLASS	EGGS
E01	One dozen white eggs
E02	One dozen brown eggs
E03	One dozen Bantam eggs
E04	One dozen any other eggs

DIVISION: MEAT POULTRY

DEPARTMENT: POULTRY SHOWS

DIVISION L2

CLASS	MEAT PRODUCTION CHICKENS, PEN OF THREE
	Judge to determine if market quality to sell
L0165	Birds may be crossbred, inbred or purebred of same breed and variety. Birds entered in any other class are not eligible to compete in this class. Must be hatched after January 1 st of the current year. (Recommended to be same sex, within ½ lb. of each other, and between 3-8 lbs.)

CLASS	MEAT PRODUCTION TURKEYS
	Judge to determine if market quality to sell
L0166	Birds entered in any other class are not eligible to compete in this class. Must be hatched after January 1 st of the current year, and be same breed, variety, and sex.

CLASS	EGG PRODUCTION CHICKENS, PEN OF THREE <u>This is not a market class and does not sell at the sale</u>
L0167	Pen of three pullets. Birds may be crossbred, inbred or purebred of same breed and variety. Birds entered in any other class are not eligible to compete in this class. Must be hatched after January 1 st of the current year.



Rabbit Shows

DIVISION: RABBIT SHOWMANSHIP

DEPARTMENT: RABBIT SHOWS

DIVISION R01

3:00 p.m.—Tuesday, August 1st, 2023

Superintendent—Charity Caves

No more than 2 entries per person per Class

Rules:

1. Rabbits are required to stay on the Fair Grounds until Sunday, August 7th at 7:00 a.m.
2. Due to the rapid development of diseases in rabbits, rabbits should be inspected by a veterinarian the day of the show.
3. Rabbits do not necessarily need to be pedigreed or registered or meet ARBA standards; however, exhibitors are encouraged to breed and show good quality individual rabbits.
4. If an animal is shown in a fur class, it must have shown in its respective breed class. Animals disqualified for reasons other than health may still show in the fur class. Fryer fur animals should be shown out of meat class only.
5. To show at State Fair, exhibitors **MUST** have all rabbits tattooed. Please record tattoo number on the coop card in the county.
6. All rabbits exhibited must be in the name of one individual owner by June 1 of current year, which is the ownership deadline.
7. Rabbit exhibitors will use sawdust or shavings under the cages and are required to be cleaned daily.
8. Rabbit exhibitors are required to help in the breakdown of cages and the cleaning of the rabbit exhibit area on Sunday morning, August 4, prior to release.

Please see the current Wyoming State Fair Book for complete guidelines for state fair.

CLASS	SHOWMANSHIP
R001	FFA Showmanship
R002	Sr. 4-H Showmanship (Ages 14-18)

R003	Intermediate Showmanship (Ages 11-13)
R004	Junior Showmanship (Ages 8-10)

There will be no premiums paid for showmanship classes.

DIVISION: 4-H RABBITS

DEPARTMENT: RABBIT SHOWS

DIVISION L1

Age breaks for 6-Class Breeds

Junior Doe (up to 6 months) Junior Buck (Up to 6 months)
 Intermediate Doe (6-8 months) Intermediate Buck (6-8 months)
 Senior Doe (8 months & Older) Senior Buck (8 months & older)

Age breaks for 4-class Breeds

Junior Doe (up to 6 months)
 Senior Doe (6 months & older)
 Junior Buck (up to 6 months)
 Senior Buck (6 months & older)

(L0 precedes all class numbers)

DESCRIPTION	CLASS					
RABBITS	Jr. Doe	Int. Doe	Sr. Doe	Jr. Buck	Int. Buck	Sr. Buck
6 CLASS BREEDS OF RABBITS						
Californian	168	169	170	171	172	173
Flemish Giant	174	175	176	177	178	179
French Lop Broken	180	181	182	183	184	185
French Lop Solid	186	187	188	189	190	191
New Zealand (all varieties)	192	193	194	195	196	197
Satins (white)	198	199	200	201	202	203
Satins (all other varieties)	204	205	206	207	208	209
Any Other Six Class Purebred	210	211	212	213	214	215
Any Other Six Class Crossbred	216	217	218	219	220	221
Four Class Breeds						
Angora English (all varieties)	222		223	224		225
Angora French (all varieties)	226		227	228		229
Dutch (all varieties)	230		231	232		233
Himalayan	234		235	236		237
Holland Lop	238		239	240		241
Jersey Woolly (all varieties)	242		243	244		245
Mini Lop Colored Pattern	246		247	248		249
Mini Lop Broken Pattern	250		251	252		253
Mini Rex	254		255	256		257
Netherland Dwarf	258		259	260		261
Polish	262		263	264		265
Rex Broken Pattern	266		267	268		269
Rex Colored Pattern	270		271	272		273
Any Other Four Class Purebred	274		275	276		277
Any Other Four Class Crossbred	278		279	280		281

CLASS		MEAT CLASSES
		Judge to determine if market quality to sell.
L0282	Meat pen of 3 Rabbits (limited to one entry per exhibitor & must be separate rabbits from other classes.) age-up to 70 days, same color, and weigh between 3 and 5 pounds. Exhibitor must take ownership by June 1st. of current year. Include birth date with fair entries.	
L0283	Single Fryer (limited to one entry per exhibitor) Must weigh between 3 and 5 pounds and exhibitor must take ownership by July 1st of current year.	
CLASS		FUR CLASSES
L0284	Normal, white fur (American, Beveren, Britannia Petite, Californian, English Lops, Florida Whites, Himalayans, Polish, New Zealand)	
L0285	Normal, all colors but white (American, Beveren, Belgian Hare, Britannia Petite, Champagne D'Argent, Checkered Giants, Cinnamon, Crème D'Argent, Dutch, English Lops, English Spot, Giant Chinchilla, Harlequins, Havana, New Zealand, Palomino, Polish, Rhinelander, Silvers, Silver Marten, Tans)	
L0286	Rex, white only (Mini Rex and Rex)	
L0287	Rex, all colors but white (Mini Rex and Rex)	
L0288	Satin, white only (Satin)	
L0289	Satin, all colors but white (Satin)	
L0290	All other Breed Fur (color) (American Chinchilla, American Sable, Dwarf Hotot, Flemish Giants, French Lops, Hotot, Holland Lops, Lilac, Mini Lops, Netherland Dwarfs, Silver Fox, Standard Chinchilla)	
L0291	Fryer Fur, all colors (a rabbit from the Meat Pen Class)	
CLASS		WOOL CLASSES
		All wool breed rabbits are shown together and will be separated into two groups, white and colored. Breeds for wool classes are English Angora, French Angora, Satin Angora, Giant Angora, American Fuzzy Lop and Jersey Wooly.
L0292	Wool, white only	
L0293	Wool, all colors	



Sheep Shows

DIVISION: SHEEP SHOWMANSHIP

DEPARTMENT: SHEEP SHOWS
DIVISION S01

8:00 a.m. - Wednesday, August 2nd, 2023
Superintendent - Greg Meyer

Each Shower will be assigned one (1) pen per two (2) animals per species excluding Poultry, Rabbit and Beef. There will be a \$25.00 pen charge for each extra pen requested. **Extra pens will be used for animals only, not tack.** All fees will be requested and paid for at the Platte County Fair Office Prior to July 10th, 2022, or no extra pens will be available.

Rules:

1. All livestock must be in place by 12:00 p.m. on Tuesday, August 2nd.
2. **All Sheep must have USDA/APHIS Scrapie Tags.**
3. Ewes entered in the breeding classes need not be purebred but must show evidence of good breeding. Rams should be registered, they will be judged on breed type, characteristic, quality, and development for age.
4. All sheep exhibited must be in the name of one individual owner by June 1 of current year which is the ownership deadline.

Please see the current Wyoming State Fair Book for complete guidelines for state fair.

CLASS	SHOWMANSHIP
S01	FFA Showmanship
S02	Sr. 4-H Showmanship (Ages 14-18)
S03	Intermediate Showmanship (Ages 11-13)
S04	Junior Showmanship (Ages 8-10)

No premiums paid for showmanship classes.

DIVISION: BREEDING SHEEP

DEPARTMENT: SHEEP SHOWS
DIVISION L1

CLASS	BREEDING SHEEP
L0293	Ram, 1 yr. & under 2, born 1 year prior
L0294	Fall Ram Lamb (born Sep. 1 - Dec. 31 of prior year)
L0295	Winter Ram Lamb (born Jan. 1 -Feb. 15 of current year)
L0296	Spring Ram Lamb (born Feb. 16 - June 1 of current year)
L0297	Pen of 2 Ram Lambs
L0298	Ewe, 1 yr. & under 2, born 1 year prior
L0299	Fall Ewe Lamb (born Sep. 1 - Dec 31 of prior year)
L0300	Winter Ewe Lamb (born Jan. 1- Feb. 15 of current year)
L0301	Spring Ewe Lamb; (born Feb. 16 - June 1 of current year)
L0302	Pen of 2 Ewe Lambs
L0303	Best 4 Head Lambs from one Exhibitor (both sexes represented)
L0304	Breeders Flock (1 ram, 2 yearling ewes, and 2 ewe lambs)

DIVISION: MARKET OR FAT LAMBS

DEPARTMENT: SHEEP SHOWS
DIVISION L2

Rules:

1. All livestock must be in place by 12:00 p.m. on Tuesday, August 2nd.
2. May be grade, crossbred or purebred. Animals shown in breeding classes may not be shown in the market classes. All market lambs must be totally and uniformly slick shorn after July 1st.
3. The slapping or lifting of market lambs in the show ring is not allowed. All lambs must have four feet on the ground during the judge's inspection or handling. Lifting feet off the ground or placing feet on any support or altered ring surface is not acceptable.
4. Speckled Face lambs must show mottling of black and white color on the face and/or black spots/speckles on the face, ears and legs below the knees and stifle joint.
5. Market lambs are not allowed to have any artificial color, paint or powders used on the animal.
6. All market lambs must always have water containers with fresh water in pen. Drenching as a method to source nutrition for an animal is prohibited. Only in the case of a licensed veterinarian, prescribing an animal health need to utilize drenching is it to be considered acceptable.
7. All sheep exhibited must be in the name of one individual owner by June 1, of current year, which is the ownership deadline.
8. Market class is open to either ewes or wethers that were properly tagged.

Minimum weight 105 lbs., maximum weight 160 lbs., only paid up to 160 lbs. Animals over 165 lbs. will not be allowed to sell

Please see the current Wyoming State Fair Book for complete guidelines for state fair.

CLASS		MARKET LAMBS	
L0305	Whiteface		
L0306	Speckled Face		
L0307	Blackface		
L0308	Platte County Bred & Fed Market Sheep. To be eligible, the animals must have been born, raised, purchased, and fed in the Platte County Trade Area. Selection for this class will be as follows: the highest placing eligible animal in each market class will show in this class		
L0309	Fat lambs, Pen of 3, owned by one individual		

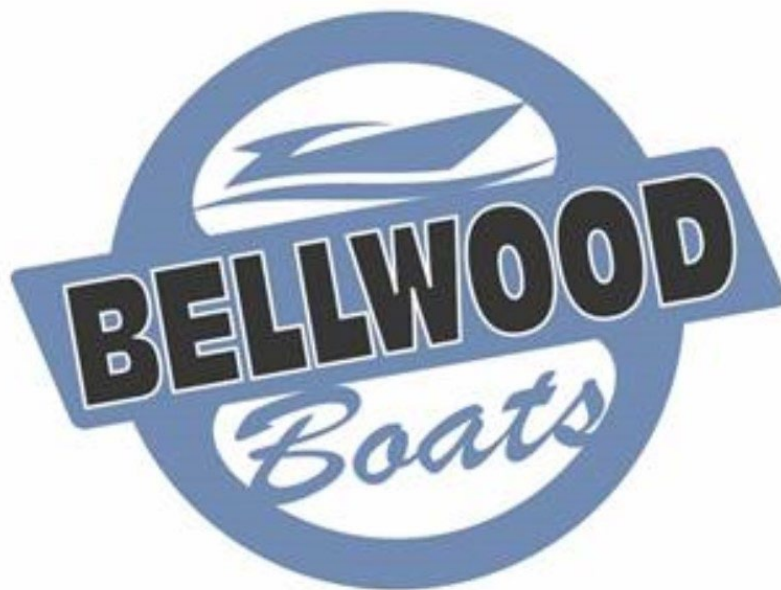

Swine Shows

DIVISION: SWINE SHOWMANSHIP

DEPARTMENT: SWINE SHOWS

DIVISION H

6:00 p.m.—Wednesday, August 2nd, 2023

Superintendent – Blaine Eppel

Each Shower will be assigned one (1) pen per two (2) animals per species excluding Poultry, Rabbit and Beef. There will be a \$25.00 pen charge for each extra pen requested. **Extra pens will be used for animals only, not tack.** All fees will be requested and paid for at the Platte County Fair Office prior to July 10, 2022, or no extra pens will be available.

Rules:

1. All livestock must be in place by 12:00 p.m. Tuesday, August 1st.
2. All Swine that were purchased from an out-of-state source must have met at the time of entry into Wyoming the Pseudorabies requirement for legal entry into Wyoming. Refer to Animal Health Requirements in Wyoming State Fair Book.
3. Water, powder, or spray may be used on hogs.
4. Swine may be clipped
5. No boars may be shown in Showmanship.
6. All swine exhibited must be in the name of one individual owner by June 1, of current year which is the ownership deadline.
7. Market class is open to gilts or barrows that were properly tagged.
8. No self-feeders or 55 gallon waterers will be allowed in hog pens.

CLASS	SHOWMANSHIP
H001	FFA Showmanship
H002	Sr. 4-H Showmanship (Ages 14-18)
H003	Intermediate Showmanship (Ages 11-13)
H004	Junior Showmanship (Ages 8-10)

There will be no premiums paid for showmanship classes.

DIVISION: BREEDING SWINE

DEPARTMENT: SWINE SHOWS

DIVISION L1

CLASS	BREEDING SWINE
L0310	Junior boar pig (farrowed between March 1 & April 30 current year)
L0311	Senior boar pig (farrowed between Jan. 1 & Feb. 28 current year)
L0312	Junior gilt pig (farrowed between March 1 & April 30 current year)
L0313	Senior gilt pig (farrowed between Jan. 1 & Feb. 28 current year)

DIVISION: MARKET SWINE

DEPARTMENT: SWINE SHOWS

MARKET SWINE

CLASS	MARKET SWINE
L0314	Market Hog
L0315	Platte County Bred and Fed Market Swine. To be eligible, the animals must have been born, raised, purchased, and fed in the Platte County Trade Area. Selection for this class will be as follows: the highest eligible placing animal in each market class will show in this class.
L0316	Club Pen of 3

Minimum weight is 215 lbs., maximum weight is 285 lbs. Only paid for \$285 lbs. Animals above 315 lbs. will not be allowed to sell. (These are sale weights only)

Please see the current Wyoming State Fair Book for complete guidelines for state fair



an **IDEAL** *company*



WHITETAIL PROPERTIES REAL ESTATE

HUNTING | RANCH | FARM | TIMBER
WHITETAILPROPERTIES.COM
307.421.9221

General Exhibits

GENERAL EXHIBITS (STATIC EXHIBITS)

AGRIPLEX

Superintendent of General Exhibits: Dixie Mount
 Superintendent of Foods: Tricia Sagner
 Superintendent of Fabric & Fashion: Ashley Johnson
Interview Judging on Tuesday August 1st, 2023
Follow schedule in 4-H Newsletter

All exhibits *not being interviewed* should be brought to the Agriplex no later than 7:30 a.m.; otherwise bring exhibits with you to your scheduled interview time.

Parents or Leaders will be allowed to sit with the exhibitor during interview judging but must not say anything.

Please see the current Wyoming State Fair Book for complete guidelines for state fair.

All 4-H & FFA exhibits in the Agriplex will be released between 7:00 p.m. & 9:00 p.m. Saturday, July 31st. Building will be open at 7:00 a.m. Sunday. **The Fair Board is not responsible for exhibits left after 10:00 a.m. on Sunday, August 6th.**

General Exhibits Information

1. Entries must have been exhibited at the respective county fair and have been designated eligible for state fair entry.
2. The Wyoming State Fair, State 4-H Office, and UW County Extension Educators or staff are not responsible for the loss of or damage to, any exhibit or animal.
3. It is the responsibility of 4-H youth to verify correct entry of their exhibits with their 4-H Educator.
4. Due to the absence of interview judging at the state fair, the accompaniment of a brief explanation with your project may help the judge when assigning a ribbon placing. Points to consider may include process, tools used, skills learned, goals achieved, additional help from others.
5. Because 4-H promotes a learning experience associated with project enrollment, entries are evaluated within the context of the division in which they are entered. i.e., entry in Leathercraft is evaluated on leathercraft skills.
6. Posters, pictures, artwork, and photography exhibits should come with a method for hanging them on hooks attached to pegboard. If the items cannot be hung, they will be displayed on the floor or table.
7. Display boards or poster boards must be able to stand on their own on a table.
8. Any exhibit that puts the safety of others at risk of injury or harm, as deemed by the State 4-H Office, may not be allowed to be publicly displayed and/or judged.
9. Oversized exhibits will be displayed as space permits.
10. 4-H exhibits are placed as judged using the Danish system of recognition (purple, blue, red, white). Additional awards or recognition are available pending donor support.
11. Exhibits Due -- All static exhibits must be in

DIVISION: 4-H AEROSPACE STATIC

DEPARTMENT: GENERAL EXHIBITS

DIVISION G1

PREMIUMS: \$1.00 to Purple and Blue-ribbon winners

Rules:

1. *Due to the absence of interview judging at State Fair, the accompaniment of a brief explanation with your project may help the judge when assigning a ribbon placing. Points to consider may include process, tools used, skills learned, goals achieved, and additional help from others.*
2. Posters or display boards should have a method of hanging with the poster or display, i.e., hole drilled, string hanger, etc.
3. **NO LIVE ROCKET ENGINE WILL BE ALLOWED IN ANY DISPLAY**

CLASS	Jr. (8-10 yr. old)	CLASS	Int. (11-13 yr. old)	CLASS	Sr. (14-18 yr. old)
G01001	1st or 2nd year in project	G01003	1st or 2nd year in project	G01005	1st or 2nd year in project
G01002	3 years or more in project	G01004	3 years or more in project	G01006	3 years or more in project

DIVISION: 4-H ARCHERY

DEPARTMENT: GENERAL EXHIBITS

DIVISION G2

PREMIUMS: \$1.00 to Purple and Blue-ribbon winners

Rules:

1. *Due to the absence of interview judging at State Fair, the accompaniment of a brief explanation with your project may help the judge when assigning a ribbon placing. Points to consider may include process, tools used, skills learned, goals achieved, and additional help from others.*
2. Posters or display board exhibits must come with a proper hanging device. Oversized exhibits will be displayed as space permits. Exhibit must be directly related to the sport of shooting.
3. NO LIVE AMMUNITION IS PERMITTED!

CLASS	Jr. (8-10 yr. old)	CLASS	Int. (11-13 yr. old)	CLASS	Sr. (14-18 yr. old)
G01007	1st or 2nd year in project	G01009	1st or 2nd year in project	G01011	1st or 2nd year in project
G01008	3 years or more in project	G01010	3 years or more in project	G01012	3 years or more in project

DIVISION:4-H BEEF STATIC PROJECT

DEPARTMENT: GENERAL EXHIBITS

DIVISION G3

PREMIUMS: \$1.00 to Purple and Blue-ribbon winners

Rules:

1. *Due to the absence of interview judging at State Fair, the accompaniment of a brief explanation with your project may help the judge when assigning a ribbon placing. Points to consider may include process, tools used, skills learned, goals achieved, and additional help from others.*
2. Live animals should be entered in appropriate 4-H or Junior Shows—NOT in this division.

CLASS	Jr. (8-10 yr. old)	CLASS	Int. (11-13 yr. old)	CLASS	Sr. (14-18 yr. old)
G01013	1st or 2nd year in project	G01015	1st or 2nd year in project	G01017	1st or 2nd year in project
G01014	3 years or more in project	G01016	3 years or more in project	G01018	3 years or more in project

DIVISION: 4-H CAKE DECORATING STATIC

DEPARTMENT: GENERAL EXHIBITS

DIVISION G4

PREMIUMS: \$2.00 to Purple and Blue-ribbon winners

Rules:

1. *Due to the absence of interview judging at State Fair, the accompaniment of a brief explanation with your project may help the judge when assigning a ribbon placing. Points to consider may include process, tools used, skills learned, goals achieved, and additional help from others.*
2. Open only to members enrolled in cake decorating project.
3. Cakes must be decorated on an artificial cake form, such as Styrofoam or inverted cake pan. DO NOT exhibit real cakes.
4. Exhibits should be placed on disposable plates or boards covered with foil, plastic or decorative covering, and allow 1" minimum for free space between cake and outer edge of plate or board.
5. Do not bring exhibits on glass plates or valued trays. Fair is not responsible for breakage.
6. Member will be responsible for taking cake/cookie exhibits to Douglas for competition at the Wyoming State Fair, if chosen. All cakes left in Douglas at the end of State Fair will be disposed of. Ribbons will be saved and sent to the respective county offices.



ICING BASED

CLASS	Jr. (8-10 yr. old)	CLASS	Int. (11-13 yr. old)	CLASS	Sr. (14-18 yr. old)
G01019	1st or 2nd year in project	G01021	1st or 2nd year in project	G01023	1st or 2nd year in project
G01020	3 years or more in project	G01022	3 years or more in project	G01024	3 years or more in project

FONDANT BASED

CLASS	Jr. (8-10 yr. old)	CLASS	Int. (11-13 yr. old)	CLASS	Sr. (14-18 yr. old)
G01025	1st or 2nd year in project	G01027	1st or 2nd year in project	G01029	1st or 2nd year in project

G01026	3 years or more in project	G01028	3 years or more in project	G01030	3 years or more in project
--------	----------------------------	--------	----------------------------	--------	----------------------------

ATTENTION: To our overall winner(s) in Cake Decorating, the Wilton Company will award an award of Wilton’s Choice! The Wilton Company is a proud sponsor of youth organizations across the country.

DIVISION: 4-H CAT STATIC

DEPARTMENT: GENERAL EXHIBITS

DIVISION G5

PREMIUMS: \$1.00 to Purple and Blue-ribbon winners

Rules:

1. Due to the absence of interview judging at State Fair, the accompaniment of a brief explanation with your project may help the judge when assigning a ribbon placing. Points to consider may include process, tools used, skills learned, goals achieved, and additional help from others.
2. All live animals should be entered in appropriate 4-H or junior shows—NOT in this division.

CLASS	Jr. (8-10 yr. old)	CLASS	Int. (11-13 yr. old)	CLASS	Sr. (14-18 yr. old)
G01031	1st or 2nd year in project	G01033	1st or 2nd year in project	G01035	1st or 2nd year in project
G01032	3 years or more in project	G01034	3 years or more in project	G01036	3 years or more in project

DIVISION: 4-H CIVIL ENGAGEMENT STATIC

DEPARTMENT: GENERAL EXHIBITS

DIVISION G6

PREMIUMS: \$1.00 to Purple and Blue-ribbon winners

Rules:

1. Due to the absence of interview judging at State Fair, the accompaniment of a brief explanation with your project may help the judge when assigning a ribbon placing. Points to consider may include process, tools used, skills learned, goals achieved, and additional help from others.
2. Pictures, posters, or display boards not appropriately prepared for hanging will not be displayed.
3. Oversized exhibits will be displayed as space permits.

CLASS	Jr. (8-10 yr. old)	CLASS	Int. (11-13 yr. old)	CLASS	Sr. (14-18 yr. old)
G01037	1st or 2nd year in project	G01039	1st or 2nd year in project	G01041	1st or 2nd year in project
G01038	3 years or more in project	G01040	3 years or more in project	G01042	3 years or more in project



DIVISION: 4-H CLUB EXHIBITS

DEPARTMENT: GENERAL EXHIBITS

DIVISION G7

PREMIUMS: \$1.00 to Purple and Blue-ribbon winners

Rules:

1. *Due to the absence of interview judging at State Fair, the accompaniment of a brief explanation with your project may help the judge when assigning a ribbon placing. Points to consider may include process, tools used, skills learned, goals achieved.*

CLASS	DESCRIPTION
G01043	Any project completed by any 4-H club or 4-H group

DIVISION: 4-H COMPUTERS STATIC

DEPARTMENT: GENERAL EXHIBITS

DIVISION G8

PREMIUMS: \$1.00 to Purple and Blue-ribbon winners

Rules:

1. *Due to the absence of interview judging at State Fair, the accompaniment of a brief explanation with your project may help the judge when assigning a ribbon placing. Points to consider may include process, tools used, skills learned, goals achieved, and additional help from others.*
2. Exhibit may be accompanied with an explanation of operation and directions for use or operating.

CLASS	Jr. (8-10 yr. old)	CLASS	Int. (11-13 yr. old)	CLASS	Sr. (14-18 yr. old)
G01044	1st or 2nd year in project	G01046	1st or 2nd year in project	G01048	1st or 2nd year in project
G01045	3 years or more in project	G01047	3 years or more in project	G01049	3 years or more in project

DIVISION: 4-H CROCHETING STATIC

DEPARTMENT: GENERAL EXHIBITS

DIVISION G9

PREMIUMS: \$1.00 to Purple and Blue-ribbon winners

Rules:

1. *Due to the absence of interview judging at State Fair, the accompaniment of a brief explanation with your project may help the judge when assigning a ribbon placing. Points to consider may include process, tools used, skills learned, goals achieved, and additional help from others.*
2. Each exhibit may include historical information about the skill exhibited. (Information can be placed on index card and should be one or more paragraphs in length.)
3. Member should report person(s) other than member who was involved in project.

CLASS	Jr. (8-10 yr. old)	CLASS	Int. (11-13 yr. old)	CLASS	Sr. (14-18 yr. old)
G01050	1st or 2nd year in project	G01052	1st or 2nd year in project	G01054	1st or 2nd year in project
G01051	3 years or more in project	G01053	3 years or more in project	G01055	3 years or more in project

DIVISION: 4-H DOG PROJECT STATIC

DEPARTMENT: GENERAL EXHIBITS

DIVISION G10

PREMIUMS: \$1.00 to Purple and Blue-ribbon winners

Rules:

1. *Due to the absence of interview judging at State Fair, the accompaniment of a brief explanation with your project may help the judge when assigning a ribbon placing. Points to consider may include process, tools used, skills learned, goals achieved, and additional help from others.*
2. All live animals should be entered in appropriate 4-H or junior shows—NOT in this division.

CLASS	Jr. (8-10 yr. old)	CLASS	Int. (11-13 yr. old)	CLASS	Sr. (14-18 yr. old)
G01056	1st or 2nd year in project	G01058	1st or 2nd year in project	G01060	1st or 2nd year in project
G01057	3 years or more in project	G01059	3 years or more in project	G01061	3 years or more in project

DIVISION: ELECTRICITY STATIC

DEPARTMENT: GENERAL EXHIBITS

DIVISION G11

PREMIUMS: \$1.00 to Purple and Blue-ribbon winners

Rules:

1. *Due to the absence of interview judging at State Fair, the accompaniment of a brief explanation with your project may help the judge when assigning a ribbon placing. Points to consider may include process, tools used, skills learned, goals achieved, and additional help from others.*
2. Put a small hole in the upper center of the display board and poster for hanging.
3. Exhibits will be judged on general appearance, electrical integrity, safe construction, and technical accuracy.

CLASS	Jr. (8-10 yr. old)	CLASS	Int. (11-13 yr. old)	CLASS	Sr. (14-18 yr. old)
G01062	1st or 2nd year in project	G01064	1st or 2nd year in project	G01066	1st or 2nd year in project
G01063	3 years or more in project	G01065	3 years or more in project	G01067	3 years or more in project

DIVISION: 4-H ENTOMOLOGY STATIC

DEPARTMENT: GENERAL EXHIBITS

DIVISION G12

PREMIUMS: \$1.00 to Purple and Blue-ribbon winners

Rules:

1. *Due to the absence of interview judging at State Fair, the accompaniment of a brief explanation with your project may help the judge when assigning a ribbon placing. Points to consider may include process, tools used, skills learned, goals achieved, and additional help from others.*
2. Posters or displays must have a hanging device.
3. NO live insects or toxic substances allowed.
4. Insect collections must display collections (specimens must be visible without opening a box). Order and individual specimen labels are available from the state 4-H bulletin room. Individual specimen labels should include:
5. ***Line 1:** State and location in state where specimen was located (i.e., WY: 5 mi. N. Cheyenne).
6. ***Line 2:** Collection date and where specimen was found (i.e., 23-VI-98, on alfalfa).
7. ***Line 3:** Name of collector (i.e., COL: B. Smith).

CLASS	Jr. (8-10 yr. old)	CLASS	Int. (11-13 yr. old)	CLASS	Sr. (14-18 yr. old)
G01068	1st or 2nd year in project	G01070	1st or 2nd year in project	G01072	1st or 2nd year in project
G01069	3 years or more in project	G01071	3 years or more in project	G01073	3 years or more in project



**PLATTE COUNTY
LEGACY HOME**
*Nursing, Rehab
& Assisted Living*

DIVISION: 4-H FABRIC & FASHION

DEPARTMENT: GENERAL EXHIBITS

DIVISION G13

Superintendent-Ashley Johnson

Judging held Friday, July 29th, 2022, at 9:00 a.m.

Agriplex

PREMIUMS: \$1.00 to Purple and Blue-ribbon winners

Rules

Due to the absence of interview judging at State Fair, the accompaniment of a brief explanation with your project may help the judge when assigning a ribbon placing. Points to consider may include process, tools used, skills learned, goals achieved, and additional help from others.

1. Each exhibit must be labeled with the correct identification entry tag.
2. Members may enter multiple entries if every item is different in techniques or pattern.
3. Exhibit must be exclusive work of the 4-H member and a product of the current 4-H year.
4. Exhibits involving comparison, shopping, or wardrobe county e selection are entered in Buy Manship classes (portfolios, posters, etc.). The actual garment(s) is not evaluated in Buy Manship classes.
5. Posters and board displays should have all necessary materials included to be displayed by being hung.

CONSTRUCTION		BUYMANSHIP	
CLASS	Junior (8-10 yr. old)	CLASS	Juniors (8-10 yr. old)
G01074	First or second year in project	G01080	First or second year in project
G01075	Three years or more in project	G01081	Three years or more in project
CLASS	Intermediate (11-13 yr. old)	CLASS	Intermediate (11-13 yr. old)
G01076	First or second year in project	G01082	First or second year in project
G01077	Three years or more in project	G01083	Three years or more in project
Class No.	Senior (14-18 yr. old)	Class No.	Senior (14-18 yr. old)
G0178	First or second year in project	G01084	First or second year in project
G0179	Three years or more in project	G01085	Three years or more in project
EMBELLISHED Or RECYCLED		EDUCATIONAL EXHIBIT	
Class No.	Junior (8-10 yr. old)	Class No.	Junior (8-10 yr. old)
G01086	First or second year in project	G01092	First or second year in project
G01087	Three years or more in project	G01093	Three years or more in project
Class No.	Intermediate (11-13 yr. old)	Class No.	Intermediate (11-13 yr. old)
G01088	First or second year in project	G01094	First or second year in project
G01089	Three years or more in project	G01095	Three years or more in project
Class No.	Senior (14-18 yr. old)	Class No.	Senior (14-18 yr. old)
G01090	First or second year in project	G01096	First or second year in project
G01091	Three years or more in project	G01097	Three years or more in project

DIVISION: 4-H FASHION REVUE

DEPARTMENT: 4-H CONTESTS

DIVISION G14

Superintendent—Ashley Johnson

Entries due— Friday, July 1, 2022

Judging—Friday July 29, 2022, Agriplex @ 9:00 a.m.

NO PREMIUMS — RIBBONS & AWARDS ONLY

1. Any Platte County 4-H member who is enrolled in a 4-H Fabric and Fashion project during the current year is eligible to compete in the Fashion Revue.
2. Garments may be from reused fabric and may be all or partially hand knitted or crocheted.
3. Members MUST pre-enter every outfit separately (to include constructed and ready-to-wear) for Fashion Revue.
4. Narration sheet is due with pre-entry. No exhibit tag is necessary, but all garments MUST be labeled with name and address.
5. Fashion Revue garments may be construction judged.
6. Members may model as many outfits for the judges (to include constructed or ready-to-wear) as they would like, but

outfits must be of different styles. Example: a dress, a sport outfit, and a tailored wool suit, not 3 sport outfits.

7. Members will be limited to a maximum of three outfits to model at the Public Fashion Revue.
8. To be eligible for awards, 4-H members must participate in Public Fashion Revue as well as Interview Judging.

CLASS	CONSTRUCTION	CLASS	READY TO WEAR
G01098	Junior (8-10 yrs. Old)	G01101	Junior (8-10 yrs. Old)
G01099	Intermediate (11-13 yrs. Old)	G01102	Intermediate (11-13 yrs. Old)
G01100	Senior (14-18 yrs. Old)	G01103	Senior (14-18 yrs. Old)

ALL READY-TO-WEAR OUTFITS MUST INCLUDE A SEPARATE NOTEBOOK WITH CONSUMER BUYMANSHIP INFORMATION INCLUDED. FORMS ARE AVAILABLE AT THE EXTENSION OFFICE.

PUBLIC FASHION REVUE
Friday, July 28th, 2023 @ 7:00 PM
Platte County Agriplex
FASHION REVUE PRACTICE—Friday, JULY 28th @ 4:00PM

DIVISION: 4-H FOOD AND NUTRITION

DEPARTMENT: GENERAL EXHIBITS

DIVISION G15

Superintendent - Tricia Sagner

PREMIUMS: \$1.00 to Purple and Blue-ribbon winners

Rules:

1. *Due to the absence of interview judging at State Fair, the accompaniment of a brief explanation with your project may help the judge when assigning a ribbon placing. Points to consider may include process, tools used, skills learned, goals achieved, and additional help from others. Those exhibits without statements will lose one ribbon placing.*
2. Recipes are required with all entries. Recipes will not be returned and become the property of 4-H. Recipes must include the member's name, age, year in project, and county they are representing.
3. More than one entry may be entered per class if entries display different techniques. For example, a 4-H member could enter a sponge cake, coffee cake, and an angel food cake.
4. When single items are exhibited (rolls, cookies, biscuits, etc.) enter **3 items for each class.** (See #8 below).
5. When whole items are exhibited (cakes, loaves, etc.), enter **one fourth of the item.** Take an end cut of a loaf of bread, cut top crust to bottom crust. Bread Machine bread—Mixes are not allowed. (See #8 below).
6. Exhibit food on 6 inch or smaller plastic coated or Styrofoam plate when possible.
7. **Name, age, year in project, and county are required to be listed on ALL items.** Recipes and written statements accompanying baked items should be on 3" x 5" index cards, with plastic wrap between the food and the card. (See # 8 below). Recipes will NOT be returned and become the property of 4-H. Should an item be chosen for state fair, please provide a separate card with recipe, name, age, and county.
8. Only enter foods that can be safely stored at room temperature. Foods entered must be suitable for freezing prior to State Fair. Foods determined to be unsafe at room temperature will be disqualified, with the decision of the judge being final. **(Do not enter pies, casseroles, or items with cream cheese frosting, etc.)** Foods prepared with any mixes will be disqualified!
9. When preparing foods for exhibit, plan to keep 3 items from the same recipe (rolls, cookies, etc.), the end-cut of the loaf of bread, or 1/4 of the cake that was prepared from the same recipe for County Fair. **Keep it at home in the freezer.** *In the event that that item is selected to compete at State Fair, bring to Extension Office on Friday, August 11, by 4:30 p.m. to be transported to State Fair.*

The 4-H Member is responsible for making sure all written statements and recipes accompany the exhibits going to State Fair!

PREPARED					
CLASS	Jr. (8-10 yr. old)	CLASS	Int. (11-13 yr. old)	CLASS	Sr. (14-18 yr. old)
G01104	1st or 2nd year in project	G01106	1st or 2nd year in project	G01108	1st or 2nd year in project
G01105	3 years or more in project	G01107	3 years or more in project	G01109	3 years or more in project

FOOD PRESERVATION

Rules:

1. *Due to the absence of interview judging at State Fair, the accompaniment of a brief explanation with your project may help the judge when assigning a ribbon placing. Points to consider may include process, tools used, skills learned, goals achieved, and additional help from others. Those exhibits without statements will lose one ribbon placing.*
2. Recipes are required with all entries. Recipes will not be returned and become the property of 4-H. Recipes must include the member’s name, age, year in project, and county they are representing.
3. All exhibits must attach the following information in some fashion:
 - i. **Product name**
 - ii. **Processing method (boiling water or pressure)**
 - iii. **If pressure, list pounds of pressure**
 - iv. **Processing time**
 - v. **Altitude where product was processed**
 - vi. **Style of packing (raw or hot)**
 - vii. **Source of recipe**
 - viii. **Drying process and internal temperature (for jerky)**
4. Due to potential hazards of food-borne illness, judges may or may not choose to open, taste, unseal and handle, etc. any entry.
5. Clear, clean standard (usually half-pint, pint, or quart) Mason home canning jars in good condition with two-piece metal canning lids (flat lid and band) must be used. Regular or wide-mouth styles may be used.
6. All canned fruits, vegetables, meats, and pickle products must be prepared following the procedures referenced below, including appropriate altitude adjustments. Jelly products (jellies, jams, conserves, marmalades, butters) must meet the minimum processing times, including appropriate altitude adjustments. See: “Complete Guide to Home Canning”, USDA, December 2015; www.wyomingextension.org/eatwyoming/preserve.asp and Food safety resources: wyomingextension.org/eatwyoming/safety.asp

Please remove rings prior to judging.

FOOD PRESERVATION					
CLASS	Jr. (8-10 yr. old)	CLASS	Int. (11-13 yr. old)	CLASS	Sr. (14-18 yr. old)
G01110	1st or 2nd year in project	G01112	1st or 2nd year in project	G01114	1st or 2nd year in project
G01111	3 years or more in project	G01113	3 years or more in project	G01115	3 years or more in project

DIVISION: 4-H GARDENING and HORTICULTURE

DEPARTMENT: GENERAL EXHIBITS

DIVISION G16

PREMIUMS: \$1.00 to Purple and Blue-ribbon winners

Rules:

1. *Due to the absence of interview judging at State Fair, the accompaniment of a brief explanation with your project may help the judge when assigning a ribbon placing. Points to consider may include process, tools used, skills learned, goals achieved, and additional help from others.*
2. Plastic bags and plastic wraps must be removed from vegetables prior to entry at fair. Please use zip close bags for easy removal.
3. The superintendent will have the authority to dispose of entries which have begun to spoil prior to the end of fair. Exhibits will still receive their ribbons and awards.
4. Drawings, charts, & mounted displays should be limited to a maximum size of 22” x 28”. Pictures, posters, or display boards not appropriately prepared for hanging will not be displayed.
5. Entries must have been exhibited at the respective county fair and have been designated eligible for state fair entry. Example: If an entry of leaf lettuce got a purple placing at the county fair, an exhibitor may enter a new/fresh leaf lettuce entry in the Wyoming State Fair.
6. **Please refer to pages 64-67 for presentation of items. (Horticulture-O.C.)**
Please see the current Wyoming State Fair Open Class Vegetables & Fruits Division for suggested numbers per plate.

CLASS	Jr. (8-10 yr. old)	CLASS	Int. (11-13 yr. old)	CLASS	Sr. (14-18 yr. old)
G01116	1st or 2nd year in project	G01118	1st or 2nd year in project	G01120	1st or 2nd year in project
G01117	3 years or more in project	G01119	3 years or more in project	G01121	3 years or more in project

DIVISION: 4-H GEOLOGY STATIC

DEPARTMENT: GENERAL EXHIBITS

DIVISION G17

PREMIUMS: \$1.00 to Purple and Blue-ribbon winners

Rules:

1. Due to the absence of interview judging at State Fair, the accompaniment of a brief explanation with your project may help the judge when assigning a ribbon placing. Points to consider may include process, tools used, skills learned, goals achieved, and additional help from others.
2. Use display board or box not to exceed 20" x 24" inches suitable for vertical display. Attach specimens with wire to the board or box so there is no possibility of them coming loose.

CLASS	Jr. (8-10 yr. old)	CLASS	Int. (11-13 yr. old)	CLASS	Sr. (14-18 yr. old)
G01122	1st or 2nd year in project	G01124	1st or 2nd year in project	G01126	1st or 2nd year in project
G01123	3 years or more in project	G01125	3 years or more in project	G01127	3 years or more in project

Hoffman Custom Construction

DIVISION: 4-H GOATS STATIC

DEPARTMENT: GENERAL EXHIBITS

DIVISION G18

PREMIUMS: \$1.00 TO Purple and Blue-ribbon winners

Rules: Due to the absence of interview judging at the State Fair, the accompaniment of a brief explanation with your project may help the judge when assigning a ribbon placing. Points to consider may include process, tools used, skills learned, goals achieved, additional help form others.

Live animals should be entered in appropriate 4H or junior shows, not in this division.

CLASS.	Jr. (8-10 yr. old)	CLASS	Int. (11-13 yr. old)	CLASS	Sr. (14-18 yr. old)
G01128	1st or 2nd year in project	G01130	1st or 2nd year in project	G01132	1st or 2nd year in project
G01129	3 years or more in project	G01131	3 years or more in project	G01133	3 years or more in project

DIVISION: 4-H HEALTH STATIC

DEPARTMENT: GENERAL EXHIBITS

DIVISION G19

PREMIUMS: \$1.00 to Purple and Blue-ribbon winners

Rules:

1. Due to the absence of interview judging at State Fair, the accompaniment of a brief explanation with your project may help the judge when assigning a ribbon placing. Points to consider may include process, tools used, skills learned, goals achieved, and additional help from others.
2. Pictures, posters, or display boards not appropriately prepared for hanging will not be displayed.
3. **NOTE:** Oversized exhibits will be displayed as space permits

CLASS	Jr. (8-10 yr. old)	CLASS	Int. (11-13 yr. old)	CLASS	Sr. (14-18 yr. old)
G01134	1st or 2nd year in project	G01136	1st or 2nd year in project	G01138	1st or 2nd year in project
G01135	3 years or more in project	G01137	3 years or more in project	G01139	3 years or more in project

DIVISION: 4-H HORSE STATIC

DEPARTMENT: GENERAL EXHIBITS

DIVISION G20

PREMIUMS: \$1.00 to Purple and Blue-ribbon winners

Rules:

1. *Due to the absence of interview judging at State Fair, the accompaniment of a brief explanation with your project may help the judge when assigning a ribbon placing. Points to consider may include process, tools used, skills learned, goals achieved, and additional help from others.*
2. **All live animals should be entered in appropriate 4-H or junior shows—not in this division.**

CLASS.	Jr. (8-10 yr. old)	CLASS	Int. (11-13 yr. old)	CLASS	Sr. (14-18 yr. old)
G01140	1st or 2nd year in project	G01142	1st or 2nd year in project	G01144	1st or 2nd year in project
G01141	3 years or more in project	G01143	3 years or more in project	G01145	3 years or more in project

DIVISION: 4-H INTERIOR DESIGN STATIC

DEPARTMENT: GENERAL EXHIBITS

DIVISION G21

PREMIUMS: \$1.00 to Purple and Blue-ribbon winners

Rules:

1. *Due to the absence of interview judging at State Fair, the accompaniment of a brief explanation with your project may help the judge when assigning a ribbon placing. Points to consider may include process, tools used, skills learned, goals achieved, and additional help from others.*
2. Each article should have a securely attached entry tag and skills summary statements. Any additional information (type of material, finishes, etc.) is helpful.
3. More than 1 item may be entered.

Class No.	Jr. (8-10 yr. old)	Class No.	Int. (11-13 yr. old)	Class No.	Sr. (14-18 yr. old)
G01146	1st or 2nd year in project	G01148	1st or 2nd year in project	G01150	1st or 2nd year in project
G01147	3 years or more in project	G01149	3 years or more in project	G01151	3 years or more in project

DIVISION 23- 4-H KNITTING

DEPARTMENT: GENERAL EXHIBITS

DIVISION G22

PREMIUMS: \$1.00 to Purple and Blue-ribbon winners

Rules:

1. *Due to the absence of interview judging at State Fair, the accompaniment of a brief explanation with your project may help the judge when assigning a ribbon placing. Points to consider may include process, tools used, skills learned, goals achieved, and additional help from others.*
2. Each exhibit may include historical information about the skill exhibited.

CLASS.	Jr. (8-10 yr. old)	CLASS	Int. (11-13 yr. old)	CLASS	Sr. (14-18 yr. old)
G01152	1st or 2nd year in project	G01154	1st or 2nd year in project	G01156	1st or 2nd year in project
G01153	3 years or more in project	G01155	3 years or more in project	G01157	3 years or more in project



DIVISION: 4-H LEATHER CRAFT STATIC

DEPARTMENT: GENERAL EXHIBITS

DIVISION G23

PREMIUMS: \$1.00 to Purple and Blue-ribbon winners

Rules:

1. *Due to the absence of interview judging at State Fair, the accompaniment of a brief explanation with your project may help the judge when assigning a ribbon placing. Points to consider may include process, tools used, skills learned, goals achieved, and additional help from others.*
2. More than one entry may be made in classes. However, exhibits MUST be of a different nature. Example: there may be a leather necktie and a carved halter, NOT two leather neckties. Do not send buckles with belts, lamp shades or bulbs with lamps or wooden legs with camp stool or clock movements with clocks. The Fair is not responsible for missing or broken items of this nature.
3. Dyeing will be considered in the judging of leather articles.
4. If you make an item from a kit, clearly explain the type of kit used.

CLASS	Jr. (8-10 yr. old)	CLASS	Int. (11-13 yr. old)	CLASS	Sr. (14-18 yr. old)
G01158	1st or 2nd year in project	G01160	1st or 2nd year in project	G01162	1st or 2nd year in project
G01159	3 years or more in project	G01161	3 years or more in project	G01163	3 years or more in project

DIVISION: 4-H LLAMAS AND ALPACAS STATIC

DEPARTMENT: GENERAL EXHIBITS

DIVISION G24

PREMIUMS: \$1.00 to Purple and Blue-ribbon winners

Rules:

1. Due to the absence of interview judging at the state fair, the accompaniment of a brief explanation with your project may help the judge when assigning a ribbon placing. Points to consider may include process, tools used, skills learned, goals achieved, additional help from others

CLASS	Jr. (8-10 yr. old)	CLASS	Int. (11-13 yr. old)	CLASS	Sr. (14-18 yr. old)
G01164	1st or 2nd year in project	G01166	1st or 2nd year in project	G01168	1st or 2nd year in project
G01165	3 years or more in project	G01167	3 years or more in project	G01169	3 years or more in project

DIVISION: MUZZLELOADING STATIC

DEPARTMENT: GENERAL EXHIBITS

DIVISION G25

PREMIUMS: \$1.00 to Purple and Blue-ribbon winners

Rules:

1. *Due to the absence of interview judging at State Fair, the accompaniment of a brief explanation with your project may help the judge when assigning a ribbon placing. Points to consider may include process, tools used, skills learned, goals achieved, and additional help from others.*
2. Poster or display board exhibits must come with a proper hanging device. Oversized exhibits will be displayed as space permits. Exhibit must be directly related to the sport of shooting.

NO LIVE AMMUNITION IS PERMITTED!

CLASS	Jr. (8-10 yr. old)	CLASS	Int. (11-13 yr. old)	CLASS	Sr. (14-18 yr. old)
G01170	1st or 2nd year in project	G01172	1st or 2nd year in project	G01174	1st or 2nd year in project
G01171	3 years or more in project	G01173	3 years or more in project	G01175	3 years or more in project

DIVISION: 4-H NATURE AND ECOLOGY STATIC

DEPARTMENT: GENERAL EXHIBITS

DIVISION G26

PREMIUMS: \$1.00 to Purple and Blue-ribbon winners

Rules:

1. *Due to the absence of interview judging at State Fair, the accompaniment of a brief explanation with your project may help the judge when assigning a ribbon placing. Points to consider may include process, tools used, skills learned, goals achieved, and additional help from others.*

2. Posters or display board exhibits must come with proper hanging devices to be displayed.

CLASS	Jr. (8-10 yr. old)	CLASS	Int. (11-13 yr. old)	CLASS	Sr. (14-18 yr. old)
G01176	1st or 2nd year in project	G01178	1st or 2nd year in project	G01180	1st or 2nd year in project
G01177	3 years or more in project	G01179	3 years or more in project	G01181	3 years or more in project

DIVISION: 4-H PHOTOGRAPHY STATIC

DEPARTMENT: GENERAL EXHIBITS
DIVISION G27

PREMIUMS: \$1.00 to Purple and Blue-ribbon winners

Rules:

1. *Due to the absence of interview judging at State Fair, the accompaniment of a brief explanation with your project may help the judge when assigning a ribbon placing. Points to consider may include process, tools used, skills learned, goals achieved, and additional help from others.*
2. Exhibits shall be mounted securely on a **stiff mounting board** of any color. To be mounted on size of board appropriate to the photo.
3. Ensure a hanging hole in the mounting board at top center or holes on left and right edges.
4. NO breakable glass allowed—use of Plexiglas or shrink plastic is allowed.

CLASS	Jr. (8-10 yr. old)	CLASS	Int. (11-13 yr. old)	CLASS	Sr. (14-18 yr. old)
G01182	1st or 2nd year in project	G01184	1st or 2nd year in project	G01186	1st or 2nd year in project
G01083	3 years or more in project	G01185	3 years or more in project	G01187	3 years or more in project

DIGITAL CREATIONS

- Exhibits created from an existing photography that has been digitally altered to change the original content resulting in a new and unique piece.
- This category is not intended for enhanced photographs such as removing redeye, adding a border, adjusting color or shading, etc.

CLASS	Jr. (8-10 yr. old)	CLASS	Int. (11-13 yr. old)	CLASS	Sr. (14-18 yr. old)
G01188	1st or 2nd year in project	G01190	1st or 2nd year in project	G01192	1st or 2nd year in project
G01189	3 years or more in project	G01191	3 years or more in project	G01193	3 years or more in project

DIVISION: 4-H PISTOL STATIC

DEPARTMENT: GENERAL EXHIBITS
DIVISION G28

PREMIUMS: \$1.00 to Purple and Blue-ribbon winners

Rules:

1. *Due to the absence of interview judging at State Fair, the accompaniment of a brief explanation with your project may help the judge when assigning a ribbon placing. Points to consider may include process, tools used, skills learned, goals achieved, and additional help from others.*
2. **Poster or display board exhibits must come with a proper hanging device. Oversized exhibits will be displayed as space permits. Exhibit must be directly related to the sport of shooting.**

NO LIVE AMMUNITION IS PERMITTED!

CLASS	Jr. (8-10 yr. old)	CLASS	Int. (11-13 yr. old)	CLASS	Sr. (14-18 yr. old)
G01194	1st or 2nd year in project	G01196	1st or 2nd year in project	G01198	1st or 2nd year in project
G01195	3 years or more in project	G01197	3 years or more in project	G01199	3 years or more in project

DIVISION: 4-H POULTRY PROJECT STATIC

DEPARTMENT: GENERAL EXHIBITS
DIVISION G29

PREMIUMS: \$1.00 to Purple and Blue-ribbon winners

Rules:

1. Due to the absence of interview judging at State Fair, the accompaniment of a brief explanation with your project may help the judge when assigning a ribbon placing. Points to consider may include process, tools used, skills learned, goals achieved, and additional help from others.
2. All live animals should be entered in the junior poultry show.

CLASS	Jr. (8-10 yr. old)	CLASS	Int. (11-13 yr. old)	CLASS	Sr. (14-18 yr. old)
G01200	1st or 2nd year in project	G01202	1st or 2nd year in project	G01204	1st or 2nd year in project
G01201	3 years or more in project	G01203	3 years or more in project	G01205	3 years or more in project

DIVISION: 4-H QUILTING STATIC

DEPARTMENT: GENERAL EXHIBITS

DIVISION G30

PREMIUMS: \$1.00 to Purple and Blue-ribbon winners

Rules:

1. Due to the absence of interview judging at State Fair, the accompaniment of a brief explanation with your project may help the judge when assigning a ribbon placing. Points to consider may include process, tools used, skills learned, goals achieved, and additional help from others.
2. Each exhibit may include historical information about the skill exhibited. (Information can be placed on index card and should be one or more paragraphs in length.)
3. A quilt must be made up of 3 parts: Top (pieced, panels, whole cloth), Middle (batting, blanket, flannel, etc.), and Back (whole or pieced fabric).
4. Quilting methods include Machine (either domestic or long arm), Hand, or Tied.
5. If no quilting method is used, the item should not be entered as a quilting project exhibit. For example, a duvet cover with no quilting would be more appropriately entered in the Interior Design division or, if using sewing techniques, entered in the Fabric and Fashion division.

TRADITIONAL

CLASS.	Jr. (8-10 yr. old)	CLASS	Int. (11-13 yr. old)	CLASS	Sr. (14-18 yr. old)
G01206	1st or 2nd year in project	G01208	1st or 2nd year in project	G01210	1st or 2nd year in project
G01207	3 years or more in project	G01209	3 years or more in project	G01211	3 years or more in project

TIED OR PIECED

CLASS	Jr. (8-10 yr. old)	CLASS	Int. (11-13 yr. old)	CLASS	Sr. (14-18 yr. old)
G011212	1st or 2nd year in project	G01214	1st or 2nd year in project	G01216	1st or 2nd year in project
G01213	3 years or more in project	G01215	3 years or more in project	G01217	3 years or more in project

DIVISION: 4-H RABBIT PROJECT STATIC

DEPARTMENT: GENERAL EXHIBITS

DIVISION G31

PREMIUMS: \$1.00 to Purple and Blue-ribbon winners

Rules:

1. Due to the absence of interview judging at State Fair, the accompaniment of a brief explanation with your project may help the judge when assigning a ribbon placing. Points to consider may include process, tools used, skills learned, goals achieved, and additional help from others.
2. All live animals should be entered in the junior rabbit show.

CLASS	Jr. (8-10 yr. old)	CLASS	Int. (11-13 yr. old)	CLASS	Sr. (14-18 yr. old)
G01218	1st or 2nd year in project	G01220	1st or 2nd year in project	G01222	1st or 2nd year in project
G01219	3 years or more in project	G01221	3 years or more in project	G01223	3 years or more in project

DIVISION: 4-H RANGE MANAGEMENT STATIC

DEPARTMENT: GENERAL EXHIBITS

DIVISION G32

PREMIUMS: \$1.00 to Purple and Blue-ribbon winners

Rules:

1. Due to the absence of interview judging at State Fair, the accompaniment of a brief explanation with your project may help the judge when assigning a ribbon placing. Points to consider may include process, tools used, skills learned, goals achieved, and additional help from others.
2. Specimens of noxious weeds or trees are not permitted.

CLASS	Jr. (8-10 yr. old)	CLASS	Int. (11-13 yr. old)	CLASS	Sr. (14-18 yr. old)
G01224	1st or 2nd year in project	G01226	1st or 2nd year in project	G01228	1st or 2nd year in project
G01225	3 years or more in project	G01227	3 years or more in project	G01229	3 years or more in project

DIVISION: 4-H RECREATION STATIC

DEPARTMENT: GENERAL EXHIBITS

DIVISION G33

PREMIUMS: \$1.00 to Purple and Blue-ribbon winners

Rules:

1. Due to the absence of interview judging at State Fair, the accompaniment of a brief explanation with your project may help the judge when assigning a ribbon placing. Points to consider may include process, tools used, skills learned, goals achieved, and additional help from others.
2. Pictures, posters, or display boards not appropriately prepared for hanging will not be displayed.

CLASS	Jr. (8-10 yr. old)	CLASS	Int. (11-13 yr. old)	CLASS	Sr. (14-18 yr. old)
G01230	1st or 2nd year in project	G01232	1st or 2nd year in project	G01234	1st or 2nd year in project
G01231	3 years or more in project	G01233	3 years or more in project	G01235	3 years or more in project

DIVISION: 4-H RIFLE STATIC

DEPARTMENT: GENERAL EXHIBITS

DIVISION G34

PREMIUMS: \$1.00 to Purple and Blue-ribbon winners

Rules:

1. Due to the absence of interview judging at State Fair, the accompaniment of a brief explanation with your project may help the judge when assigning a ribbon placing. Points to consider may include process, tools used, skills learned, goals achieved, and additional help from others.
2. Poster or display board exhibits must come with a proper hanging device. Oversized exhibits will be displayed as space permits. Exhibits must be directly related to the sport of shooting.

NO LIVE AMMUNITION IS PERMITTED!

CLASS	Jr. (8-10 yr. old)	CLASS	Int. (11-13 yr. old)	CLASS	Sr. (14-18 yr. old)
G01236	1st or 2nd year in project	G01238	1st or 2nd year in project	G01240	1st or 2nd year in project
G01237	3 years or more in project	G01239	3 years or more in project	G01241	3 years or more in project

DIVISION: 4-H ROBOTICS STATIC

DEPARTMENT: GENERAL EXHIBITS

DIVISION G35

PREMIUMS: \$1.00 to Purple and Blue-ribbon winners

Rules:

1. Due to the absence of interview judging at State Fair, the accompaniment of a brief explanation with your project may help the judge when assigning a ribbon placing. Points to consider may include process, tools used, skills learned, goals achieved, and additional help from others.
2. Exhibit may be accompanied with an explanation of operation and directions for use or operating.

CLASS	Jr. (8-10 yr. old)	CLASS	Int. (11-13 yr. old)	CLASS	Sr. (14-18 yr. old)
G01242	1st or 2nd year in project	G01244	1st or 2nd year in project	G01246	1st or 2nd year in project
G01243	3 years or more in project	G01245	3 years or more in project	G01247	3 years or more in project

- 3.

DIVISION: 4-H ROPECRAFT STATIC

DEPARTMENT: GENERAL EXHIBITS

DIVISION: G36
PREMIUMS: \$1.00 to Purple and Blue-ribbon winners

Rules:

1. *Due to the absence of interview judging at State Fair, the accompaniment of a brief explanation with your project may help the judge when assigning a ribbon placing. Points to consider may include process, tools used, skills learned, goals achieved, and additional help from others.*
2. Board for mounting rope craft should not exceed 2' x 2' and should be light plywood or Masonite. Put small hole, upper center, in all display boards for hanging. The hole should be 1/2" down from top of board and be at least 1/4" in diameter. Boards without adequate holes will not be displayed.
3. More than one entry may be made.

CLASS	Jr. (8-10 yr. old)	CLASS	Int. (11-13 yr. old)	CLASS	Sr. (14-18 yr. old)
G01248	1st or 2nd year in project	G01250	1st or 2nd year in project	G01252	1st or 2nd year in project
G01249	3 years or more in project	G01251	3 years or more in project	G01253	3 years or more in project

DIVISION: 4-H SELF DETERMINED STATIC

DEPARTMENT: GENERAL EXHIBITS
DIVISION G37

PREMIUMS: \$1.00 to Purple and Blue-ribbon winners

*All self-determined projects must have a completed approval form on file with Platte County Extension before fair. *NOTE: All over-sized exhibits will be displayed as space permits.*

Rules:

1. *Due to the absence of interview judging at State Fair, the accompaniment of a brief explanation with your project may help the judge when assigning a ribbon placing. Points to consider may include process, tools used, skills learned, goals achieved, and additional help from others.*
2. An exhibit should be entered in the Self Determined Division only if it cannot be entered in other classes in the PREMIUM book.
3. Large exhibits such as automobiles will be displayed outside the 4-H exhibit building. These exhibits will be displayed at the exhibitor's own risk.
4. Pictures, posters, or display boards not appropriately prepared for hanging will not be displayed.
5. No live exhibits will be accepted.
6. Any large item which cannot be displayed in the exhibit hall must be checked in with the superintendent of the building.
7. Each exhibit in the self-determined area **must be accompanied** by an information sheet indicating:
 - a. Topic selected
 - b. Goals to be achieved
 - c. How the project was carried out
 - d. Accomplishments
8. Exhibits that do not have this statement may be disqualified.
9. The exhibit will be judged on:
 - a. How well the goals were met or an explanation of how they were met.
 - b. Suitability of methods or procedures.
 - c. Clarity of explanation of exhibit.
 - d. Achievement or accomplishments in project area.

CLASS	Jr. (8-10 yr. old)	CLASS	Int. (11-13 yr. old)	CLASS	Sr. (14-18 yr. old)
G01254	1st or 2nd year in project	G01256	1st or 2nd year in project	G01258	1st or 2nd year in project
G01255	3 years or more in project	G01257	3 years or more in project	G01259	3 years or more in project

DIVISION: 4-H SHEEP PROJECT STATIC

DEPARTMENT: GENERAL EXHIBITS
DIVISION G38

PREMIUMS: \$1.00 to Purple and Blue-ribbon winners

Rules:

1. *Due to the absence of interview judging at State Fair, the accompaniment of a brief explanation with your project may help the judge when assigning a ribbon placing. Points to consider may include process, tools used, skills learned, goals achieved, and additional help from others.*
2. All live animals should be entered in the appropriate 4-H or junior shows—not in this division.

CLASS.	Jr. (8-10 yr. old)	CLASS	Int. (11-13 yr. old)	CLASS	Sr. (14-18 yr. old)
G01260	1st or 2nd year in project	G01262	1st or 2nd year in project	G01264	1st or 2nd year in project
G01261	3 years or more in project	G01263	3 years or more in project	G01265	3 years or more in project

DIVISION: 4-H SHOTGUN STATIC

DEPARTMENT: GENERAL EXHIBITS

DIVISION G39

PREMIUMS: \$1.00 to Purple and Blue-ribbon winners

Rules:

1. *Due to the absence of interview judging at State Fair, the accompaniment of a brief explanation with your project may help the judge when assigning a ribbon placing. Points to consider may include process, tools used, skills learned, goals achieved, and additional help from others.*
2. NO LIVE AMMUNITION IS PERMITTED!

CLASS	Jr. (8-10 yr. old)	CLASS	Int. (11-13 yr. old)	CLASS	Sr. (14-18 yr. old)
G01266	1st or 2nd year in project	G01268	1st or 2nd year in project	G01270	1st or 2nd year in project
G01267	3 years or more in project	G01269	3 years or more in project	G01271	3 years or more in project

DIVISION: 4-H SPORT FISHING STATIC

DEPARTMENT: GENERAL EXHIBITS

DIVISION G40

PREMIUMS: \$1.00 to Purple and Blue-ribbon winners

Rules:

1. *Due to the absence of interview judging at State Fair, the accompaniment of a brief explanation with your project may help the judge when assigning a ribbon placing. Points to consider may include process, tools used, skills learned, goals achieved, and additional help from others.*
2. Poster or display board exhibits must come with a proper hanging device.

CLASS.	Jr. (8-10 yr. old)	CLASS	Int. (11-13 yr. old)	CLASS	Sr. (14-18 yr. old)
G01272	1st or 2nd year in project	G01274	1st or 2nd year in project	G01276	1st or 2nd year in project
G01273	3 years or more in project	G01275	3 years or more in project	G01277	3 years or more in project



CELEBRATING
31
years

Simple worry-free
car buying



2105 N. 16th St.
Wheatland, WY
307-322-3146

www.bobruwartmotors.com

DIVISION: 4-H SWINE PROJECT STATIC

DEPARTMENT: GENERAL EXHIBITS

DIVISION G41

PREMIUMS: \$1.00 to Purple and Blue-ribbon winners

Rules:

1. *Due to the absence of interview judging at State Fair, the accompaniment of a brief explanation with your project may help the judge when assigning a ribbon placing. Points to consider may include process, tools used, skills learned, goals achieved, and additional help from others.*
2. All live animals should be entered in the appropriate 4-H or junior shows—not in this division.

CLASS	Jr. (8-10 yr. old)	CLASS	Int. (11-13 yr. old)	CLASS	Sr. (14-18 yr. old)
G01278	1st or 2nd year in project	G01280	1st or 2nd year in project	G01282	1st or 2nd year in project
G01279	3 years or more in project	G01281	3 years or more in project	G01283	3 years or more in project

DIVISION: VEGETABLE JUDGING PROJECT STATIC

DEPARTMENT: GENERAL EXHIBITS

DIVISION G42

PREMIUMS: \$1.00 to Purple and Blue-ribbon winners

Rules:

1. *Due to the absence of interview judging at State Fair, the accompaniment of a brief explanation with your project may help the judge when assigning a ribbon placing. Points to consider may include process, tools used, skills learned, goals achieved, and additional help from others.*

CLASS	Jr. (8-10 yr. old)	CLASS	Int. (11-13 yr. old)	CLASS	Sr. (14-18 yr. old)
G01284	1st or 2nd year in project	G01286	1st or 2nd year in project	G01288	1st or 2nd year in project
G01285	3 years or more in project	G01287	3 years or more in project	G01289	3 years or more in project

DIVISION: VETERINARY SCIENCE STATIC

DEPARTMENT: GENERAL EXHIBITS

DIVISION G43

PREMIUMS: \$1.00 to Purple and Blue-ribbon winners

Rules:

1. *Due to the absence of interview judging at State Fair, the accompaniment of a brief explanation with your project may help the judge when assigning a ribbon placing. Points to consider may include process, tools used, skills learned, goals achieved, and additional help from others.*
2. **No dead or parts of a dead animal are allowed unless properly preserved. The Platte County Extension Office and the Platte County Fair Board reserve the right to disqualify and dispose of any project considered a health hazard or potential health hazard.**

CLASS	Jr. (8-10 yr. old)	CLASS	Int. (11-13 yr. old)	CLASS	Sr. (14-18 yr. old)
G01290	1st or 2nd year in project	G01292	1st or 2nd year in project	G01294	1st or 2nd year in project
G01291	3 years or more in project	G01293	3 years or more in project	G01295	3 years or more in project

DIVISION: 4-H VISUAL ARTS STATIC

DEPARTMENT: GENERAL EXHIBITS

DIVISION G44

PREMIUMS: \$1.00 to Purple and Blue-ribbon winners

Rules:

1. *Due to the absence of interview judging at State Fair, the accompaniment of a brief explanation with your project may help the judge when assigning a ribbon placing. Points to consider may include process, tools used, skills learned, goals achieved, and additional help from others.*
2. A project done in school should be eligible for display or show through one, but only one organization. The organization should be chosen by the youth member—be that school or 4-H.
3. Each exhibit or each piece of the exhibit must be identified with artist's name, age, county, year in project and media

used.

4. Oversized exhibits will be displayed as space permits.
5. For safety in handling and for attractive display at fair each exhibit must have an adequate hanger - either string or wire firmly attached. **Do not use tape of any kind to attach hangers! Pictures, posters, or display boards not appropriately prepared for hanging will not be displayed.** The Platte County Fair Board is not responsible for breakage due to inadequate hangers. Pictures should be matted or framed, but it can be quite simple. Framing will not be judged except as to its appropriateness on type of picture.
6. Please do not send frames with glass.

CRAFTS

CLASS	Jr. (8-10 yr. old)	CLASS	Int. (11-13 yr. old)	CLASS	Sr. (14-18 yr. old)
G01296	1st or 2nd year in project	G01298	1st or 2nd year in project	G01300	1st or 2nd year in project
G01297	3 years or more in project	G01299	3 years or more in project	G01301	3 years or more in project

CERAMICS & SCULPTURES

CLASS	Jr. (8-10 yr. old)	CLASS	Int. (11-13 yr. old)	CLASS	Sr. (14-18 yr. old)
G01302	1st or 2nd year in project	G01304	1st or 2nd year in project	G01306	1st or 2nd year in project
G01303	3 years or more in project	G01305	3 years or more in project	G01307	3 years or more in project

PAINTINGS & DRAWINGS

CLASS	Jr. (8-10 yr. old)	CLASS	Int. (11-13 yr. old)	CLASS	Sr. (14-18 yr. old)
G01308	1st or 2nd year in project	G01310	1st or 2nd year in project	G01312	1st or 2nd year in project
G01309	3 years or more in project	G01311	3 years or more in project	G01313	3 years or more in project

DIVISION: 4-H WELDING STATIC

DEPARTMENT: GENERAL EXHIBITS

DIVISION G49

PREMIUMS: \$1.00 to Purple and Blue-ribbon winners

Rules:

1. *Due to the absence of interview judging at State Fair, the accompaniment of a brief explanation with your project may help the judge when assigning a ribbon placing. Points to consider may include process, tools used, skills learned, goals achieved, and additional help from others.*
2. Each exhibit may include historical information about the skill exhibited. (Information can be placed on index card and should be one or more paragraphs in length.)
3. Member should report person(s) other than member who was involved in the project.

CLASS	Jr. (8-10 yr. old)	CLASS	Int. (11-13 yr. old)	CLASS	Sr. (14-18 yr. old)
G01314	1st or 2nd year in project	G01316	1st or 2nd year in project	G01318	1st or 2nd year in project
G01315	3 years or more in project	G01317	3 years or more in project	G01319	3 years or more in project

DIVISION: 4-H WILDLIFE & HUNTING STATIC

DEPARTMENT: GENERAL EXHIBITS

DIVISION G45

PREMIUMS: \$1.00 to Purple and Blue-ribbon winners

Rules:

4. *Due to the absence of interview judging at State Fair, the accompaniment of a brief explanation with your project may help the judge when assigning a ribbon placing. Points to consider may include process, tools used, skills learned, goals achieved,*
5. No dead or parts of a dead animal are allowed unless properly preserved. The Platte County Extension Office and Platte County Fair Board have the right to disqualify and dispose of any project considered a health hazard or potential hazard.
6. Poster or display board exhibits must come with a proper hanging device.

CLASS	Jr. (8-10 yr. old)	CLASS	Int. (11-13 yr. old)	CLASS	Sr. (14-18 yr. old)
G01320	1st or 2nd year in project	G01322	1st or 2nd year in project	G01324	1st or 2nd year in project
G01321	3 years or more in project	G01323	3 years or more in project	G01325	3 years or more in project

DIVISION: 4-H WOODWORKING STATIC

DEPARTMENT: GENERAL EXHIBITS

DIVISION G46

PREMIUMS: \$1.00 to Purple and Blue-ribbon winners

Rules:

1. *Due to the absence of interview judging at State Fair, the accompaniment of a brief explanation with your project may help the judge when assigning a ribbon placing. Points to consider may include process, tools used, skills learned, goals achieved,*
2. More than one entry may be made if different in shape.

CLASS	Jr. (8-10 yr. old)	CLASS	Int. (11-13 yr. old)	CLASS	Sr. (14-18 yr. old)
G01326	1st or 2nd year in project	G01328	1st or 2nd year in project	G01330	1st or 2nd year in project
G01327	3 years or more in project	G01329	3 years or more in project	G01331	3 years or more in project

DIVISION: 4-H WOOL JUDGING PROJECT STATIC

DEPARTMENT: GENERAL EXHIBITS

DIVISION G47

PREMIUMS: \$1.00 to Purple and Blue-ribbon winners

Rules:

1. *Due to the absence of interview judging at State Fair, the accompaniment of a brief explanation with your project may help the judge when assigning a ribbon placing. Points to consider may include process, tools used, skills learned, goals achieved,*
2. More than one entry may be made if different in shape.
3. More than one entry may be made if different in shape.

CLASS	Jr. (8-10 yr. old)	CLASS	Int. (11-13 yr. old)	CLASS	Sr. (14-18 yr. old)
G01332	1st or 2nd year in project	G01334	1st or 2nd year in project	G01333	1st or 2nd year in project
G01333	3 years or more in project	G01335	3 years or more in project	G01337	3 years or more in project

DIVISION: 4-H YOUTH LEADERSHIP STATIC

DEPARTMENT: GENERAL EXHIBITS

DIVISION G48

PREMIUMS: \$1.00 to Purple and Blue-ribbon winners

Rules:

1. *Due to the absence of interview judging at State Fair, the accompaniment of a brief explanation with your project may help the judge when assigning a ribbon placing. Points to consider may include process, tools used, skills learned, goals achieved,*
2. The leadership exhibit may be any item that will tell the story of your project for the year—a “product”, a scrapbook, a poster, etc.
3. Pictures, posters, or display boards should be appropriately prepared for hanging.
4. Can exhibit more than one item if items are different in scope.

CLASS	Jr. (8-10 yr. old)	CLASS	Int. (11-13 yr. old)	CLASS	Sr. (14-18 yr. old)
G01338	1st or 2nd year in project	G01340	1st or 2nd year in project	G01342	1st or 2nd year in project
G01339	3 years or more in project	G01341	3 years or more in project	G01343	3 years or more in project

4-H CONTESTS

DIVISION: 4-H CLOVERBUDS

DEPARTMENT: 4-H CONTESTS

DIVISION C1

PRE 4-H PROGRAM

No premium paid participation ribbons and prizes only

Rules:

1. This class is open to those youth who are enrolled in the Cloverbuds project through the Platte County Extension Office.
2. A member may have unlimited entries.
3. Cloverbuds participating in the Presentations Contest must participate at the Extension Office.
4. Cloverbuds participating in the Fashion Revue must participate in the Fashion Revue practice July 29, 4:00 pm, and the public Fashion Revue, July 29, 7:00 pm at the Agriplex.

EXHIBITS

CLASS	DESCRIPTION
CB001	Arts and crafts
CB002	Foods and Nutrition
CB003	Sewing
CB004	Gardening and Horticulture
CB005	Any other project

CONTESTS

CLASS	DESCRIPTION
CB006	Presentations Contest
CB007	Fashion Revue

DIVISION: 4-H FASHION REVUE

DEPARTMENT: 4-H CONTESTS

DIVISION G14

Superintendent—Ashley Johnson

Entries due— **Friday, July 2, 2021**

Judging—Friday July 28th, 2023, Agriplex @ 9:00 a.m.

5. Any Platte County 4-H member who is enrolled in a 4-H Fabric and Fashion project during the current year is eligible to compete in the Fashion Revue.
6. Garments may be from reused fabric and may be all or partially hand knitted or crocheted.
7. Members **MUST** pre-enter every outfit separately (to include constructed and ready-to-wear) for Fashion Revue.
8. Narration sheet is due with pre-entry. No exhibit tag is necessary, but all garments **MUST** be labeled with name and address.
9. Fashion Revue garments may be construction judged.
10. Members may model as many outfits for the judges (to include constructed or ready-to-wear) as they would like, but outfits must be of different styles. Example: a dress, a sport outfit, and a tailored wool suit, not 3 sport outfits.
11. Members will be limited to a maximum of three outfits to model at the Public Fashion Revue.
12. To be eligible for awards, 4-H members must participate in Public Fashion Revue as well as Interview Judging.

CLASS	CONSTRUCTION	CLASS	READY TO WEAR
G01098	Junior (8-10 yrs. Old)	G01101	Junior (8-10 yrs. Old)
G01099	Intermediate (11-13 yrs. Old)	G01102	Intermediate (11-13 yrs. Old)
G01100	Senior (14-18 yrs. Old)	G01103	Senior (14-18 yrs. Old)

ALL READY-TO-WEAR OUTFITS MUST INCLUDE A SEPARATE NOTEBOOK WITH CONSUMER BUYMANSHIP INFORMATION INCLUDED. FORMS ARE AVAILABLE AT THE EXTENSION OFFICE.

DIVISION: 4-H PRESENTATIONS CONTESTS

DEPARTMENTS: 4-H CONTESTS

DIVISION: C3

Judging will be held TBD

Platte County Extension Office

TBA

Presentations can be on anything you are interested in. They can be a demonstration, an illustrated talk, a skit, interactive exhibits, drama, a food show-off presentation, a multimedia presentation, etc. Registration forms are available at the Platte County Extension Office. Local contest will be held on Tuesday, June 7, 2016. The state contest will be held at the 4-H Showcase Showdown in Cheyenne, WY, TBA.

CLASS	Jr. (8-10 yr. old)	CLASS	Int. (11-13 yr. old)	CLASS	Sr. (14-18 yr. old)
P014	time limit 3-7 minutes	P015	time limit 5-10 minutes	P016	time limit 7-15 minutes

DIVISION 53 – 4-H EDUCATIONAL EXHIBIT

Rules:

1. *Due to the absence of interview judging at State Fair, the accompaniment of a brief explanation with your project may help the judge when assigning a ribbon placing. Points to consider may include process, tools used, skills learned, goals achieved, and additional help from others.*
2. All live animals should be entered in appropriate 4-H or junior shows—NOT in this division.

CLASS	Jr. (8-10 yr. old)	CLASS	Int. (11-13 yr. old)	CLASS	Sr. (14-18 yr. old)
P017	1st or 2nd year in project	P019	1st or 2nd year in project	P021	1st or 2nd year in project
P018	3 years or more in project	P020	3 years or more in project	P022	3 years or more in project

DIVISION: ROUND ROBIN CONTEST

DEPARTMENT: 4-H CONTESTS

8:00 am. - Friday, July August 4th, 2023

Superintendent – Matthew Johnson

ROUND ROBIN POLICIES

1. There will be six (6) divisions of animals: beef, dairy goats, meat goats, horses, sheep, and swine.
2. The Grand and Reserve Grand Champion Showman from each section will have first choice to compete in the Round Robin Contest.

NOTE: If the Grand and Reserve Grand Champion of any section cannot compete in the Round Robin Contest, the entry will be open to succeeding winners until there are two (2) showmen in each section (i.e., the person immediately under the Reserve Champion would be given the chance to compete if there was a vacancy in the division; if that member did not want to compete, the next member would be given the chance, etc.).

3. General policies will be the same as for the original Showmanship Contest in each division.
4. Members must show the same animal they exhibited in the original division Showmanship Contest.

Robin Showmanship Contest

5. Timing of Events:
 - 3 minutes on first (your own) animal
 - 2 minutes on each of the other eleven animals.
6. Scoring:
 - 9 categories with possible total of 90 points.
 - 7 categories of animal showmanship - 10 points each
 - 1 category of fitting your own animal - 10 points
 - 1 category of personal appearance - 10 points

*The personal appearance of each contestant will be scored by each judge and averaged for the final. This score is used as a tie breaker only!

*The animal fitting score and showmanship in each division will be made by the judge of that division only.

OLD FASHIONED SERVICE FOR MODERN TIMES

LARAMIE PEAK
MOTORS
Ford



Wheatland, Wyoming



www.laramiepeakmotors.com

307-322-2355

OR

800-564-2355

STAGE
POINT
Federal Credit Union

Working for You
Youth Accounts

Text/Call (307) 745-5365

StagePointFCU.com



FFA EXHIBITS

The FFA Creed

I believe in the future of agriculture, with a faith born not of words but of deeds--achievements won by the present and past generations of agriculturists; in the promise of better days through better ways, even as the better things we now enjoy have come to us from the struggles of former years.

I believe that to live and work on a good farm, or to be engaged in other agricultural pursuits, is pleasant as well as challenging; for I know the joys and discomforts of agricultural life and hold an inborn fondness for those associations which, even in hours of discouragement, I cannot deny.

I believe in leadership from ourselves and respect from others. I believe in my own ability to work efficiently and think clearly, with such knowledge and skill as I can secure, and in the ability of progressive agriculturists to serve our own and the public interest in producing and marketing the product of our toil.

I believe in less dependence on begging and more power in bargaining; in the life abundant and enough honest wealth to help make it so--for others as well as myself; in less need for charity and more of it when needed; in being happy myself and playing square with those whose happiness depends upon me.

I believe that American agriculture can and will hold true to the best traditions of our national life and that I can exert an influence in my home and community which will stand solid for my part in that inspiring task.

The creed was written by E. M. Tiffany and adopted at the 3rd National Convention of the FFA. It was revised at the 38th Convention and the 63rd Convention.

Wyoming Statement of Ethics

I will be worthy of trust, honor, and confidence.
 I will respect all people, including myself.
 I will be responsible, accountable, and self-disciplined in the pursuit of excellence, I will be just, fair, and open.
 I will be caring in my relationships with others.
 I am aware that my actions and decisions affect others, and will be a contributing and law-abiding citizen.



Based on Character Counts Six Pillars of Character - A project of the Josephson Institute of Ethics

DIVISION: FFA AGRICULTURE MECHANICS

DEPARTMENT: FFA EXHIBITS

DIVISION F1

Superintendent—Bill Dalles

All entries are due Online or put onto Extension Office/Fair Office Computer

Exhibits will need to be brought to the Agriplex on Wednesday, August 2nd, BY 1:00 p.m.

All 4-H & FFA exhibits in the Agriplex will be released between 6:00 p.m. & 8:00 p.m. Saturday, August 1. **The Fair Board is not responsible for exhibits left after 10:00 a.m. on Sunday, August 6.** Building will be open at 7:00 a.m. Sunday.

Please see the current Wyoming State Fair book for a complete list of policies

CLASS	DESCRIPTION
FFA001	Display of posters showing phases of agriculture safety, mounted on display board.
FFA002	Exhibit of reconditioned tools for home use, mounted on display board.
FFA003	Skill board- arc welding, minimum of four different skills.
FFA004	Skill board - oxygen-acetylene welding. Minimum of four different skills.
FFA005	Skill board - electricity, minimum of four different skills
FFA006	Skill board -any four skills. Examples: forge, rope, mechanical drawing, etc.
FFA007	Wood construction - projects for use in home: cutting boards, cabinets, tables.
FFA008	Wood - cabinet and box-type projects: show box, feed storage boxes.
FFA009	Wood - items used in farm/ranch stead: sawhorse, saddle racks, gun racks.

FFA010	Wood - farm/ranch stead conveniences: picnic tables, benches, lawn chairs.
FFA011	Metal - small hand tools.
FFA012	Metal - handcrafted hardware.
FFA013	Wood/metal - farm/ranch stead conveniences: picnic tables, benches, lawn chairs, etc.
FFA014	Metal - small shop equipment: light stands, racks, bolt bins.
FFA015	Metal - medium shop equipment: acetylene carts, welding tables, car ramps.
FFA016	Metal - large shop equipment: hoists, engine stands.
FFA017	Wood - small service utility equipment: nail box, packsaddle.
FFA018	Metal - small service utility equipment: branding irons, saddle rack, ladder.
FFA019	Wood/metal - small service utility equipment: signs.
FFA020	Metal - box-type projects: tool chest, fuel tanks.
FFA021	Metal - pickup conveniences: hitches, bumpers
FFA022	Wood/metal - pickup flat bed.
FFA023	Metal - pickup conveniences: grill guards, tailgates.
FFA024	Metal - pickup conveniences: headache racks.
FFA025	Wood/metal-equipment utilizing electrical power: drop cord holder, shop light stand.
FFA026	Wood/metal-equipment utilizing electrical power (must contain a moving part): air compressor, power hacksaw.
FFA027	Wood - small feeding structures: feed boxes and bunks
FFA028	Wood/metal - large feeding structures: feed bunks and hay feeders
FFA029	Implement attachments - small.
FFA030	Implement attachments - large.
FFA031	Metal - small feeding structures: feed boxes and bunks.
FFA032	Metal - large feeding structures: feed bunks and hay feeders.
FFA033	Livestock handling equipment -large
FFA034	Livestock handling equipment -small
FFA035	Plasma cut (hand) large
FFA036	Plasma cut (hand) small
FFA037	Wood/metal -small feeding structures: feed boxes and bunks
FFA038	Wood/metal -large feeding structures: feed bunk and hay feeders.
FFA039	Metal -stock racks
FFA040	Wood -stock racks
FFA041	Wood/metal -stock racks
FFA042	Wood -any other structure used in productive farm or ranch enterprises: crates, tables
FFA043	Wood/metal -wood-any other structure used in productive farm or ranch enterprises: trimming chute, head gate, ai chute
FFA044	Metal -any other structure used in productive farm or ranch enterprises: wool sacker, branding iron stove
FFA045	Metal -any power-driven equipment: wood splitter, tractor blade, dump box
FFA046	Metal -gates
FFA047	Metal -portable panels: minimum of three (3) panels.
FFA048	Plasma cut (computer) large.
FFA049	Plasma cut (computer) small.
FFA050	Metal -fencing equipment: post drivers, tamping bars, post pullers.
FFA051	Metal -recreational equipment: barbeque, fireplace set, hunting stoves, roping dummies.
FFA052	Small platform and utility trailers.
FFA053	Large platform and utility trailers
FFA054	One and two horse trailers.
FFA055	Four-horse or larger tandem or triple axel livestock trailers.

FFA056	Gooseneck – livestock trailers
FFA057	Gooseneck – flatbed trailers

DIVISION: FFA AGRONOMY

DEPARTMENT: FFA EXHIBITS

DIVISION F2

RULES:

1. All samples of threshed grain and sheaf samples must conform in size and specifications listed below. All sheaf samples must be attractively tied in three places with blue or gold (yellow) ties. Sheaf grain and forage for seed, leaves should be stripped.
2. Agronomy exhibits may be gathered from areas outside the Supervised Agri. Exp. Programs.
3. All crop entries prepared and exhibited for competition must have been prepared by the students.
4. Best exhibits of six (6) Wyoming plants gathered, mounted on 10" x 14" paperboard, and identified by student.

CLASS	DESCRIPTION
FFA058	Common Weeds
FFA059	Grasses
FFA060	Legumes
FFA061	Noxious Weeds
FFA062	Poisonous Plants
SHEAF SMALL GRAINS (2 1/2 inches in diameter at the butt)	
FFA063	Barley (2 row)
FFA064	Rye
FFA065	Barley (6 row)
FFA066	Wheat (spring)
FFA067	Oats
FFA068	Wheat (winter)
SHEAF FORAGE OR GRASS FOR HAY (3 inches in diameter at butt)	
FFA069	Alfalfa
FFA070	Brome Grass
FFA071	Clover (Alsike)
FFA072	Clover (Red)
FFA073	Clover (Sweet)
FFA074	Crested Wheat Grass
FFA075	Fescue Grass
FFA076	Meadow Foxtail
FFA077	Mixed Grass - Legume
FFA078	Mixed Grass - 3 or more
FFA079	Oats for Hay
FFA080	Orchard Grass
FFA081	Red Top
FFA082	Reed Canary Grass
FFA083	Rye for Hay
FFA084	Sanfoin
FFA085	Timothy
FFA086	Vetch
FFA087	Intermediate Wheat Grass
FFA088	Slender Wheat Grass
FFA089	Tall Wheat Grass
FFA090	Western Wheat Grass
FFA091	Wheat for Hay
SHEAF FORAGE OR GRASS FOR SEED	
FFA092	Alfalfa
FFA093	Brome Grass
FFA094	Clover (Alsike)
FFA095	Clover (Red)

FFA096	Crested Wheat Grass
FFA097	Fescue Grass
FFA098	Meadow Foxtail
FFA099	Orchard Grass
FFA100	Reed Canary Grass
FFA101	Timothy
FFA102	Vetch
FFA103	Intermediate Wheat Grass
FFA104	Slender Wheat Grass
FFA105	Tall Wheat Grass
FFA106	Western Wheat Grass
THRESHED FORAGE OR GRASS SEED	
FFA107	Alfalfa
FFA108	Brome Grass
FFA109	Clover (Alsike)
FFA110	Clover (Red)
FFA111	Crested Wheat Grass
FFA112	Fescue Grass
FFA113	Meadow Foxtail
FFA114	Orchard Grass
FFA115	Reed Canary Grass
FFA116	Timothy
FFA117	Vetch
FFA118	Intermediate Wheat Grass
FFA119	Slender Wheat Grass
FFA120	Tall Wheat Grass
FFA121	Western Wheat Grass
CORN	
FFA122	Corn for Silage (6 stalks)
FFA123	Shelled Yellow Dent (2 quarts in 1-gallon, zip closure plastic bag)
FFA124	Yellow Dent (10 ears)
THRESHED SMALL GRAIN (1-Gallon size zip-closure plastic bag)	
FFA125	Barley (2 row)
FFA126	Barley (6 row)
FFA127	Oats
FFA128	Rye
FFA129	Wheat (spring)
FFA130	Wheat (winter)
POTATOES (12)	
FFA131	Red (Market)
FFA132	Red (Seed)
FFA133	White (Market)
FFA134	White (Seed)
SUGAR BEETS	
FFA135	Single most perfect, topped
FFA136	3 most perfect, topped
FFA137	Single largest, topped
FFA138	3 largest, topped
BEANS	
FFA139	Great Northern (2 quarts in 1-gallon, zip closure plastic bag)
FFA140	Pinto
HAY (12 slices tied)	
FFA141	1st or 2nd cutting alfalfa
FFA142	Legume-Grass Hay
FFA143	Mixed Grass Hay

FFA144	Cube Hay (2-1-gallon zip closure plastic bag full)
--------	--

DIVISION: FFA CLASSROOM

DEPARTMENT: FFA EXHIBITS

DIVISION F3

Rules:

1. **A student can show only one notebook and one record book in any one year with the current year's notes being the last entry. Second, third and fourth-year notebooks shall contain only the material from that respective year or category, not from the previous years.**
2. The notebooks should be selected and evaluated by the Vocational Agriculture instructor to ensure only the top-quality notebooks being shown at State Fair. (Classes 1-8 and 17-20 should be typed-all information included must be typed; 9-16 and 21-24 written).
3. The notebooks should be classroom notes from classes that are related to Production Agriculture/Agribusiness classes.
4. A sifting committee of advisors will be used to sort the classes to ensure that the best class will be presented to the judge.

Please see the current Wyoming State Fair book for a complete list of policies.

**No multiple-year notebooks

CLASS	DESCRIPTION	CLASS	DESCRIPTION
FFA145	Ag 1 Notebook, typed	FFA146	Ag 1 Notebook, written
FFA147	Ag 2 Notebook, typed	FFA148	Ag 2 Notebook, written
FFA149	Ag 3 Notebook, typed	FFA150	Ag 3 Notebook, written
FFA151	Ag 4 Notebook, typed	FFA152	Ag 4 Notebook, written
FFA153	Ag Business Notebook	FFA154	Any other (Horticulture, Aquaculture, Ag Science, etc.)
FFA155	Ag 1 Record Book	FFA156	Ag 2 Record Book
FFA157	Ag 3 Record Book	FFA158	Ag 4 Record Book
FFA159	Chapter Scrapbook	FFA160	Chapter Display Board
FFA161	Secretary Book	FFA162	Treasurer Book
FFA163	Video presentation of a single FFA activity	FFA164	Video presentation of a single Ag Ed unit
FFA165	Video presentation of a complete Ag Ed program	FFA166	Video presentation of a complete FFA program
FFA167	Any other video presentation by students	FFA168	Web pages designed by FFA members
FFA169	Agricultural learning labs (any discipline)	FFA170	Career Development event educational material compiled by students
FFA171	Classroom project in Production	FFA172	Classroom project in Business
FFA173	Classroom project in Aquaculture	FFA174	Classroom project in Horticulture

FFA175	Classroom project in Natural Resources	FFA176	Any other classroom projects
FFA177	Computer projects in classroom instruction		



OPEN CLASS EXHIBITS

DIVISION: AGRONOMY- BEANS

DEPARTMENT: OPEN CLASS EXHIBITS

DIVISION: A1

EXHIBIT HALL

CHECK-IN TUESDAY AUGUST 1, 2023, 4:00-8:00 PM

JUDGING WEDNESDAY AUGUST 2, 2023, 9:00 AM

Superintendent:

Exhibitor may make only ONE entry in each class number. Forage sheaves shall measure 3 to 5 inches at butt, except millets, sudan and sorghums which shall measure 5 to 8 inches in diameter at the butt.

(Samples shall measure 1 quart)

CLASS	DESCRIPTION
OC001	Any beans, specify type of bean on entry tag

DIVISION: AGRONOMY – CORN (FIELD CORN)

DEPARTMENT: OPEN CLASS EXHIBITS

DIVISION A2

CLASS	FIELD CORN (2018 or 2019 irrigated or non-irrigated each sample to consist of 5 ears)
OC002	Yellow dent
OC003	Semi dent
OC004	Any other standard dent
OC005	Yellow flint
OC006	Any other standard flint
OC007	White rice popcorn
OC008	Any other popcorn
OC009	Corn, yellow dent, shelled (1 qt.)
OC0010	Corn for silage (green, 6 stalks, based on volume)

DIVISION: AGRONOMY- BALEDHAY

DEPARTMENT: OPEN CLASS EXHIBITS

DIVISION A3

CLASS	DESCRIPTION
BALED HAY (A sample from large square or round bale may be exhibited. 13-gallon size tall kitchen garbage bag.)	
OC0011	Alfalfa - 1st cutting
OC0012	Alfalfa - 2nd cutting
OC0013	Alfalfa - 3rd cutting
OC0014	Wheatgrass
OC0015	Native
OC0016	Mixed
OC0017	Grass

DIVISION: AGRONOMY- SHEAF FORAGE

DEPARTMENT: OPEN CLASS EXHIBITS

DIVISION A4

CLASS	DESCRIPTION
OC0018	Any sheaf forage, specify type of crop on entry tag

DIVISION: AGRONOMY- SHEAF SEED

DEPARTMENT: OPEN CLASS EXHIBITS

DIVISION A5

- Sheaf Seed Entries - Leaves should be stripped, exhibit should be matured, and sheaf should be 2-1/2 inches in diameter at base of heads, except Alfalfa and Sweet Clover which should be 3 inches at butt of sheaf.

CLASS	DESCRIPTION
OC0019	Any sheaf seed, specify type of crop on entry tag

DIVISION: AGRONOMY- THRESHED GRAIN

DEPARTMENT: OPEN CLASS EXHIBITS

DIVISION A6

(2018 or 2019 Irrigated or Non-irrigated sample shall measure one quart)

CLASS	DESCRIPTION
OC0020	Any threshed grain, specify type of grain on entry tag

DIVISION: AGRONOMY- THRESHED FORAGE SEED

DEPARTMENT: OPEN CLASS EXHIBITS

DIVISION A7

Irrigated or Non-irrigated Sample shall measure one quart

CLASS	DESCRIPTION
OC0021	Any threshed forage seed, specify type of grain on entry tag

DIVISION AGRONOMY- SUGAR BEETS

DEPARTMENT: OPEN CLASS EXHIBITS

DIVISION A8

(Ideal size 3-1/2 to 4 Lbs.)

CLASS	DESCRIPTION
OC0022	Sugar Beets, 3 topped beets
OC0023	Largest single beet
OC0024	Single Most Perfect Sugar Beet

DIVISION: ART

Agriplex

CHECK-IN TUESDAY August 1, 2023, 8:00am – 1:30 PM

WEDNESDAY August 2, 2023, 9:00 AM

Superintendent: Curt Artery

RULES AND REGULATIONS

1. All exhibitors must be residents of Platte County, in the Wyoming trade area, or members of the Platte County Art Guild.
2. Exhibitors need to pre-register with the Fair Office. All entries must be executed within the last 3 years and not previously entered in the Platte County Fair. Exhibitors are entitled to enter one (1) exhibit per class. Entries need not have a western theme
3. Entries must be art done from an original idea conceived by the participating artist. Copies of work by other artists or from published photos are not accepted.
 1. Hanging attachments for wall display. **All hanging works of art and photography must be framed, mounted with eye screws and wire is the preferred method. Any exceptions are to be approved with Superintendent or Assistant Superintendent.** For safety purposes, ONLY entries with the approved proper hanging attachments will be accepted. Entries that do not comply with these requirements will be turned away until properly submitted. **NO** string or wire affixed by tape or saw tooth hangers. **Children's division are the only work that does not need to comply with the above**, but it must be able to hang from large hooks on pegboard display walls. (Yarn or string thru holes on cardboard or mat board are acceptable.)
 2. The artists name, address and phone number must appear on the back of pictures or on the bottom of sculptures. Seniors and Children must indicate their age on entries. Business cards and prices can only be shown on the back of pictures or on the bottom of standing articles. Any artwork sold or unsold must remain in the Agriplex until the "fair" closes.
 3. All entries need to be brought Agriplex from 8:00am to 1:30 pm on Tuesday, July 28, no late entries can be accepted. Strings for tags and entry tags will be furnished at the Agriplex. All artwork and photos will be released between 5:00 and 6:00pm on Saturday, Aug 1st. Work left will be at the Fair Office.
 4. Judges will consider entries based on:
 - Content and appropriateness of class designation
 - Composition
 - Technical quality and overall presentation

Extra Category Information

1. Miniature images should be no larger than 5"x7" or 35 square inches before matting and framing. Frame size should be appropriate. **All work except oils and acrylics must be matted and framed under glass or Plexiglas. No photos please.**
 2. All photographic images must be at least 7.5 by 9.5 inches. **All work must be matted and framed under glass or Plexiglas when appropriate.**
 3. In regular photography, prints may be in black and white or color. Prints must be made from exhibitor's original negative and printed on photographic paper by hand or by a photo lab.
 4. Digital photography is any photo made with a digital camera, prints may be in black and white or color. Prints must be made from exhibitor's original file and printed on photographic paper, canvas, glass, metal, or any other suitable medium by hand or by a photo lab.
 5. In sculpture, an exhibitor may have 2 pieces. There are no size limits or media restrictions. However, the pieces must be the original idea of the artist and executed by same. Artists should furnish their own pedestals or base for larger works, which cannot be shown on a table or hung. Sculpture may include metal, stone, wood, clay, paper Mache or mixed materials.
6. Dolls, China painting, pottery and folk carving should be placed in crafts.

DEFINITIONS

PROFESSIONAL: Refers to those who derive significant income from their art or those who have a certificate, degree, diploma, or three or more years of formal training or teach visual art.

ADVANCED AMATEUR: Refers to those who have exhibited and won **first prizes** in accredited or recognized shows (Platte County Fair or State Fair) OR who have had professional schooling but have not completed more than three years.

AMATEUR: Refers to those who have not previously won first prizes as an amateur and have little or no schooling.

JUNIOR: Refers to those who have not reached their 19th birthday before Aug 1, of current year.

CHILDREN: Refers to Those who have not reached their 12th birthday before Aug 1, of current year. The children’s display will be in the main 4H hall and will be judged by a qualified member of the Platte County Art Guild who will be generous with awards.

SENIOR: Refers to exhibitors 65 years of age or older as of Aug 1st, of current year.

EXHIBITORS: may place into a higher proficiency level (except professional) if they feel they are qualified to compete; however, an exhibitor cannot go to a lower level.

LIFESTYLE/HISTORICAL: Works of art depicting how people work, live, think, or play, past or present

NON-OBJECTIVE: The art may be non-objective, abstract, or an inventive way of using different media

MATTED AND FRAMED UNDER GLASS OR PLEXIGLAS: Works of Art will meet the same standards as in the past. Photography exhibitors may use canvas wrapped frames when the work extends around all four sides of the frame, or a border is printed and extends around all four sides. Work printed on metal, glass wood or other material must cover the entire facing surface and be able to hang safely **on wire and glass or Plexiglas is not required. No raw or unprinted areas should be seen when approaching these pieces.** Large pieces of artwork or photography (over 2 ft by 2 ft or 576 sq. in.) should not be under glass for safety reasons. Exhibitors may use Plexiglas on large pieces but will not be required to.

SUPERINTENDENTS: Any exceptions and appeals to these requirements must be approved by the Superintendents. The guide for Superintendents is to facilitate displaying as much work as possible including **minor** assistance with hangers, providing available material and suggestions for meeting requirements.

DIVISION: ART- CHILDREN’S DIVISION

DEPARTMENT: OPEN CLASS EXHIBITS

DIVISION A9

Children’s Divisions will receive Ribbons Only

CLASS	DESCRIPTION
OC100	Watercolors
OC101	Pen & Ink, Scratch Board, Pencils
OC102	Chalk, Crayons, Pastels, Markers
OC103	Oil, Acrylic or Finger Painting
OC104	Photography

DIVISION: ART – DRAWINGS

DEPARTMENT: OPEN CLASS EXHIBITS

DIVISION A10

CLASS	DESCRIPTION
LINE ORIENTED DRAWINGS, ANY MEDIA, PEN & INK, CHARCOAL, PENCIL, ETC. SENIOR	
OC105	Senior Scenery
OC106	Senior Animal
OC107	Senior Life History
OC108	Senior Plant/Still Life
OC109	Senior People
OC110	Senior Non-Objective
OC111	Professional Scenery
OC112	Professional Animal
OC113	Professional Life History
OC114	Professional Plant/Still Life

OC115	Professional People
OC116	Professional Non-Objective
OC117	Advanced Amateur Scenery
OC118	Advanced Amateur Animal
OC119	Advanced Amateur Life History
OC120	Advanced Amateur Plant/Still Life
OC121	Advanced Amateur People
OC122	Advanced Amateur Non-Objective
OC123	Amateur Scenery
OC124	Amateur Animal
OC125	Amateur Life History
OC126	Amateur Plant Life/Still Life
OC127	Amateur People
OC128	Amateur Non-Objective
OC129	Junior Scenery
OC130	Junior Animal
OC131	Junior Life History
OC132	Junior Plant Life/Still Life
OC133	Junior People
OC134	Junior Non-Objective
PASTELS, CHALK, CRAYON, COLORED PENCIL, MARKERS & MIXED TECHNIQUES	
OC135	Senior Scenery
OC136	Senior Animal
OC137	Senior Life History
OC138	Senior Plant/Still Life
OC139	Senior People
OC140	Senior Non-Objective
OC141	Professional Scenery
OC142	Professional Animal
OC143	Professional Life History
OC144	Professional Plant/Still Life
OC145	Professional People
OC146	Professional Non-Objective
OC147	Advanced Amateur Scenery
OC148	Advanced Amateur Animal
OC149	Advanced Amateur Life History
OC150	Advanced Amateur Plant/Still Life
OC151	Advanced Amateur People
OC152	Advanced Amateur Non-Objective
OC153	Amateur Scenery
OC154	Amateur Animal
OC155	Amateur Life History
OC156	Amateur Plant Life/Still Life
OC157	Amateur People
OC158	Amateur Non-Objective
OC159	Junior Scenery
OC160	Junior Animal
OC161	Junior Life History
OC162	Junior Plant Life/Still Life
OC163	Junior People
OC164	Junior Non-Objective
MIXED MEDIA	
OC165	Senior Scenery
OC166	Senior Animal
OC167	Senior Life History

OC168	Senior Plant/Still Life
OC169	Senior People
OC170	Senior People
OC171	Senior Non-Objective
OC172	Professional Scenery
OC173	Professional Animal
OC174	Professional Life History
OC175	Professional Plant/Still Life
OC176	Professional People
OC177	Professional Non-Objective
OC178	Advanced Amateur Scenery
OC179	Advanced Amateur Animal
OC180	Advanced Amateur Life History
OC181	Advanced Amateur Plant/Still Life
OC182	Advanced Amateur People
OC183	Advanced Amateur Non-Objective
OC184	Amateur Animal
OC185	Amateur Life History
OC186	Amateur Plant Life/Still Life
OC187	Amateur People
OC188	Amateur Non-Objective
OC189	Junior Scenery
OC190	Junior Animal
OC191	Junior Life History
OC192	Junior Plant Life/Still Life
OC193	Junior People
OC194	Junior Non-Objective

DIVISION: ART – MINATURES

DEPARTMENT: OPEN CLASS EXHIBITS

DIVISION A11

CLASS	DESCRIPTION
OC195	Senior Miniature
OC196	Professional Miniature
OC197	Advanced Amateur Miniature
OC198	Amateur Miniature
OC199	Junior Miniature

DIVISION: ART - OILS/ACRYLICS

DEPARTMENT: OPEN CLASS EXHIBITS

DIVISION A12

CLASS	DESCRIPTION
OC200	Senior Scenery
OC201	Senior Animal
OC202	Senior Life History
OC203	Senior Plant Life/Still Life
OC204	Senior People
OC205	Senior Non-Objective
OC206	Professional Scenery
OC207	Professional Animal
OC208	Professional Life History
OC209	Professional Plant Life/Still Life

OC210	Professional People
OC211	Professional Non-Objective
OC212	Advanced Amateur Scenery
OC213	Advanced Amateur Animal
OC214	Advanced Amateur Life History
OC215	Advanced Amateur Plant/Still Life
OC216	Advanced Amateur People
OC217	Advanced Amateur Non-Objective
OC218	Amateur Scenery
OC219	Amateur Animal
OC220	Amateur Life History
OC221	Amateur Plant Life/Still Life
OC222	Amateur People
OC223	Amateur Non-Objective
OC224	Junior Scenery
OC225	Junior Animal
OC226	Junior Life History
OC227	Junior Plant Life/Still Life
OC228	Junior People
OC229	Junior Non-Objective

DIVISION: ART – SCULPTURE

DEPARTMENT: OPEN CLASS EXHIBITS
DIVISION A13

CLASS	DESCRIPTION
OC230	Professional Sculpture
OC231	Professional Sculpture
OC232	Advanced Amateur Sculpture
OC233	Amateur Sculpture
OC234	Junior Sculpture

DIVISION: ART – WATERCOLOR

DEPARTMENT: OPEN CLASS EXHIBITS
DIVISION A14

CLASS	DESCRIPTION
OC235	Senior Scenery
OC236	Senior Animal
OC237	Senior Life History
OC238	Senior Plant Life/Still Life
OC239	Senior People
OC240	Senior Non-Objective
OC241	Professional Scenery
OC242	Professional Animal
OC243	Professional Life History
OC244	Professional Plant Life/Still Life
OC245	Professional People
OC246	Professional Non-Objective
OC247	Advanced Amateur Scenery
OC248	Advanced Amateur Animal
OC249	Advanced Amateur Life History
OC250	Advanced Amateur Plant/Still Life
OC251	Advanced Amateur People

OC252	Advanced Amateur Non-Objective
OC253	Amateur Scenery
OC254	Amateur Animal
OC255	Amateur Life History
OC256	Amateur Plant Life/Still Life
OC257	Amateur People
OC258	Amateur Non-Objective
OC259	Junior Scenery
OC260	Junior Animal
OC261	Junior Life History
OC262	Junior Plant Life/Still Life
OC263	Junior People
OC264	Junior Non-Objective

DIVISION: ART – SPECIAL OLYMPICS

DEPARTMENT: OPEN CLASS EXHIBITS

CLASS	DESCRIPTION
OC265	Children’s Division
OC266	Drawings
OC267	Miniatures
OC268	Oils/ Acrylics

DIVISION: CRAFTS – COMPUTER

DEPARTMENT: OPEN CLASS EXHIBITS

DIVISION A15

OPEN CLASS VISUAL ARTS & CRAFTS

EXHIBIT HALL

CHECK-IN TUESDAY AUGUST 1, 2023, 4:00-8:00 PM

JUDGING WEDNESDAY AUGUST 2, 2023, 9:00 AM

Superintendent: Deb Dickinson

Rules and regulations:

1. Exhibitor must be a resident of Platte County Wyoming Trade Area.
2. All entries should be original work done by the exhibitor, executed within the past 12 months.
3. All entries must have a method of hanging or display.

DIVISIONS 1 (V01) 2 (V02) and 3 (V03) to be exhibited in the CRAFT BOOTH ONLY in Open Class Exhibit Hall.

Art Entries need to be displayed on foam board or heavy poster board

CLASS	DESCRIPTION
OC300	Greeting Cards
OC301	Posters
OC302	Business Cards (3 1/2" across by 2" high)
OC303	Invitations
OC304	Letterhead
OC305	Calendars
OC306	Any Item Not Listed Above
OC307	Child’s class – any item; exhibitor must be 12 years of age or under

DIVISION: CRAFTS- DECORATIVE PAINTING

DEPARTMENT: OPEN CLASS EXHIBITS

DIVISION A16

Exhibits in Open Class Exhibit Hall

Two entries per person per class

CLASS	DESCRIPTION
OC308	Holiday
OC309	Welcome boards
OC310	Rosemaling
OC311	Fabric Painting
OC312	Scenery
OC313	Furniture
OC314	Still Life
OC315	Birds & Animals
OC316	Serving Trays
OC317	Christmas Items
OC318	Painting on Glass
OC319	Miscellaneous
OC320	Decorative painting on non-traditional surface
OC321	Child's class – any item; exhibitor must be 12 years of age or under

DIVISION: CRAFTS- MISCELLANEOUS CRAFTS

DEPARTMENT: OPEN CLASS EXHIBITS

DIVISION A17

Exhibits in Open Class Exhibit Hall

Two entries per person per class

CLASS	DESCRIPTION
OC322	Serving Tray, any item
OC323	Jewelry
OC324	Wooden Wall Hanging
OC325	Metal Wall Hanging
OC326	Christmas Item
OC327	Ceramics, fired finish
OC328	Ceramics, unfired finish
OC329	Stained glass
OC330	Wood Carvings
OC331	Clocks
OC332	Decorative painting on non-traditional surface
OC333	Taxidermy
OC334	Metal Crafts
OC335	Leather any item
OC336	Child's class – any item; exhibitor must be 12 years of age or under
OC337	Recycled item (majority of item must be recycled material)
OC338	Etched or painted glass
OC339	Wood Craft (any craft done with wood)
OC340	Scroll Saw Project
OC341	Wood Craft from Kit
OC342	Baskets
OC343	Clay Pottery (wheel or hand crafted)
OC344	Dolls
OC345	Artificial Floral Arrangement
OC346	Hand-made Furniture

OC347	Rope Craft
OC348	Item made with Antler or Bone
OC349	China Painting
OC350	Glass Crafts (Includes mosaic and fired glass)
OC351	Refinished Items (Before and after picture helpful but not required)
OC352	Any Item not listed above
OC353	Any item made with Lego's
OC3535	Any item made with Lego's from kit

DIVISION: CRAFTS – SCRAPBOOKING

DEPARTMENT: OPEN CLASS EXHIBITS
DIVISION A18

One or two-page layout per entry, per category.

One entry per person per category

CLASS	DESCRIPTION
OC354	Vacations
OC355	Weddings
OC356	Sports
OC357	Babies & Children
OC358	Holidays (National and religious events)
OC359	Parties/Celebrations (Personal and family events)
OC360	Animals & Pets
OC361	Hunting & Fishing
OC362	Portraits
OC363	Any Other Not Listed Above
OC364	Child's class – any item; exhibitor must be 12 years of age or under

DIVISION: CULINARY

DEPARTMENT: OPEN CLASS EXHIBITS
DIVISION A19

AGRIPLEX

CHECK-IN TUESDAY AUGUST 1, 2023 4-8 PM OR BEFORE 8 AM WEDNESDAY AUGUST 2, 2023

JUDGING WEDNESDAY AUGUST 2, 2023, 9:00 AM

Superintendent: Angie Kernan

1. Exhibitor may make only one entry in each lot number
2. Foods should be exhibited on **white paper plates** in a Ziplock Bag. Do not put entry tag in plastic bag.
3. Samples only of baked food products to be left for viewing after judging.

DIVISION: CULINARY – BREADS

DEPARTMENT: OPEN CLASS EXHIBITS
DIVISION A20

(Loaf size must be 5 x 3 x 2-1/2 or larger)

CLASS	DESCRIPTION
OC365	Loaf quick bread, any kind, state kind
OC366	Oatmeal bread, yeast
OC367	White bread, yeast
OC368	Whole wheat bread, yeast
OC369	Nut bread, yeast
OC370	Rye bread, yeast

OC371	White rolls, yeast, (3)
OC372	Sweet rolls, yeast, (3)
OC373	Whole wheat rolls, yeast, (3)
OC374	Tea ring, yeast
OC375	Doughnuts, yeast, (3)
OC376	Machine made yeast bread, state kind
OC377	Any other yeast bread, state kind or include recipe
OC378	Any other sweet bread, yeast, state kind may include recipe

DIVISION: CULINARY – CAKES

DEPARTMENT: OPEN CLASS EXHIBITS

DIVISION A21

(No frostings please - only one layer)

CLASS	DESCRIPTION
OC379	Sponge cake
OC380	Layer or loaf cake, yellow
OC381	Layer or loaf cake, white
OC382	Layer or loaf cake, chocolate
OC383	Pound cake, any kind, state kind
OC384	Layer or loaf cake, burnt sugar
OC385	Layer or loaf cake, spice, fruit, or nuts
OC386	Layer or loaf cake, made with honey
OC387	Gingerbread
OC388	Chiffon cake
OC389	Angel food cake
OC390	Decorated Cake
OC391	Cupcakes
OC392	Any other type of cake

DIVISION: CULINARY – CANDY

DEPARTMENT: OPEN CLASS EXHIBITS

DIVISION A22

CLASS	DESCRIPTION
OC393	Fudge, million dollar (3)
OC394	Fudge, chocolate boiled (3)
OC395	Divinity (3)
OC396	Peanut brittle (3)
OC397	Any other candy, state kind, (3)

DIVISION: CULINARY – CANNED MEAT

DEPARTMENT: OPEN CLASS EXHIBITS

DIVISION A23

CLASS	DESCRIPTION
OC398	Beef
OC399	Chicken
OC400	Fish
OC401	Game Meat
OC402	Lamb
OC403	Pork
OC404	Any other entry with meat (soup, Stew, etc.)

DIVISION: CULINARY – CANNED VEGETABLES

DEPARTMENT: OPEN CLASS EXHIBITS
DIVISION A24

CLASS	DESCRIPTION
OC405	Beans, snap
OC406	Beets, whole, cubed, sliced
OC407	Carrots, sliced or diced
OC408	Corn, cream style
OC409	Corn, whole kernel
OC410	Mixed vegetables
OC411	Mushrooms
OC412	Peas
OC413	Peppers
OC414	Pumpkin or winter squash, cubed
OC415	Any other canned vegetable (Up to 3 different entries allowed)

DIVISION: CULINARY – COOKIES

DEPARTMENT: OPEN CLASS EXHIBITS
DIVISION A25

CLASS	DESCRIPTION
OC416	Rolled sugar cookies, (3)
OC417	Oatmeal cookies, (3)
OC418	Refrigerator cookies, (3)
OC419	Chocolate brownies, cake, (3)
OC420	Chocolate brownies, fudge, (3)
OC421	Peanut butter cookies, (3)
OC422	Filled cookies, state kind, (3)
OC423	Doughnuts, cake, (3)
OC424	Chocolate chip drop cookies (3)
OC425	Cookies made with honey (3)
OC426	Bar cookies (3) any kind
OC427	Any other kind not listed above (state kind)

DIVISION: CULINARY – FRUITS

DEPARTMENT: OPEN CLASS EXHIBITS
DIVISION A26

CLASS	DESCRIPTION
OC428	Apples sliced
OC429	Spiced apple rings
OC430	Spiced crab apples
OC431	Apricots
OC432	Berries whole
OC433	Cherries whole
OC434	Peaches halved or sliced
OC435	Pears halved
OC436	Plums halved or whole
OC437	Rhubarb stewed
OC438	Zucchini pineapple
OC439	Any other fruit/fruit product
OC440	Apple Pie Filling

OC441	Blueberry Pie Filling
OC442	Cherry Pie Filling
OC443	Rhubarb Pie filling

DIVISION: CULINARY – DRIED FOODS

DEPARTMENT: OPEN CLASS EXHIBITS

DIVISION A27

(Judges will not taste jerky)

CLASS	DESCRIPTION
OC444	Vegetables
OC445	Fruit leather
OC446	Fruits
OC447	Beef or wild game jerky

DIVISION: CULINARY – HONEY

DEPARTMENT: OPEN CLASS EXHIBITS

DIVISION A28

CLASS	DESCRIPTION
OC448	One – lb. Jar white extracted honey
OC449	One section comb honey

DIVISION: CULINARY – JAMS AND JELLIES

DEPARTMENT: OPEN CLASS EXHIBITS

DIVISION A29

CANNED PRODUCTS

1. Canned foods must be in regulation canning jars.
2. NO PARAFFIN will be accepted on jellies, jams, and fruit spreads. Sealed one-half pint or pint jars should be used.
3. Jars must be labeled as to altitude, method of processing, time processed, pounds of pressure used if pressure canned.
4. USDA Complete Guide of Canning used to determine correct processing times for all home canned food items.
5. Home canning jars, other airtight containers, or plastic bags may be used for storing dried foods.
6. Exhibitor may make only one entry in each lot number and there will be only one entry per household.

CLASS	DESCRIPTION
OC450	Currant jelly
OC451	Crab apple jelly
OC452	Apple jelly
OC453	Chokecherry jelly
OC454	Plum jelly
OC455	Strawberry jelly
OC456	Grape jelly
OC457	Any Berry jelly, state kind
OC458	Any Other jelly, state kind
OC459	Strawberry jam
OC460	Raspberry jam
OC461	Cherry jam
OC462	Plum jam
OC463	Any Berry jam, state kind
OC464	Mixed Fruit jam (2 or more, state kinds)
OC465	Any other jam, state kind (up to 3 different entries allowed)

DIVISION: CULINARY – PIES

DEPARTMENT: OPEN CLASS EXHIBITS
DIVISION A30

(Place pie in pie tin on a paper plate and staple fair tag to plate nothing less than 8" diameter)

CLASS	DESCRIPTION
OC466	Apple pie
OC467	Cherry pie
OC468	Raisin pie
OC469	Berry pie, state kind
OC470	Rhubarb pie
OC471	Fruit pie, any other, state kind
OC472	Unfilled pie crust

DIVISION: CULINARY – PICKLED VEGETABLES

DEPARTMENT: OPEN CLASS EXHIBITS
DIVISION A31

CLASS	DESCRIPTION
OC473	Pickled beets
OC474	Pickled corn relish
OC475	Pickled horseradish sauce
OC476	Pickled hot peppers
OC477	Bread and butter pickles
OC478	Dill pickles
OC479	Sweet pickles
OC480	Pickle relish
OC481	Pickled green tomato relish
OC482	Any other pickled relish, state kind
OC483	Any other pickled vegetable, state kind (Up to 3 different entries allowed)

DIVISION: CULINARY – TOMATOES

DEPARTMENT: OPEN CLASS EXHIBITS
DIVISION A32

CLASS	DESCRIPTION
OC484	Tomato juice
OC485	Tomato and vegetable juice blend
OC486	Tomatoes whole or halved packed in water
OC487	Tomatoes whole or halved packed in tomato juice
OC488	Tomatoes whole or halved packed raw w/o liquid
OC489	Tomato sauce
OC490	Spaghetti sauce without meat
OC491	Tomato ketchup
OC492	Chili salsa
OC493	Any other tomatoes/tomato product (Up to 3 different entries allowed)

DIVISION: FIBER ARTS

DEPARTMENT: OPEN CLASS EXHIBITS

DIVISION A20

AGRIPLEX

CHECK-IN TUESDAY AUGUST 2, 2022, 4-8 PM OR BEFORE 8 AM WEDNESDAY AUGUST 3, 2022

JUDGING WEDNESDAY AUGUST 2, 2022, 9:00 AM

Superintendent: Sharon Utter

1. This division is open to ALL residents of Platte County, Wyoming trade area. Each article must be the product of the individual who enters it. Any borrowed or purchased article is barred from entry.
2. Needlework articles must have been made within the past two years.
3. Articles winning prizes (either open class or 4-H) at former Platte County Fairs will not be entered in competition for premiums.
4. Only two articles can be entered under one class number by each person. This includes any other article class numbers.
5. All articles competing for premiums must be completed; otherwise, they will be disqualified.
6. Articles will be judged first for quality of work, and second for amount of work in relation to the use the article will be subjected to.
7. Where there is no competition or article has been incorrectly entered, judges must award first, second or no premiums according to the merits of the exhibit.
8. All classes place 1-2-3, no duplicate awards.
9. All needlework entry tags need to be attached to the article with pins so they may be removed for judge's comments to be written on the back. Please specify the type of fiber used in the product on entry tag.

DIVISION: FIBER ARTS – KNITTING/CROCHET/WOVEN

DEPARTMENT: OPEN CLASS EXHIBITS

DIVISION A33

(All articles must be blocked)

CLASS	DESCRIPTION
OC500	Hand Knitted Sweater Coat, lined
OC501	Hand Knitted Sweater Coat, unlined
OC502	Hand Knitted Sweater, adult
OC503	Hand Knitted Sweater, child's 4 or over
OC504	Hand Knitted Hat
OC505	Hand Knitted Dress or Suit
OC506	Hand Knitted Bag
OC507	Hand Knitted Scarf (neck or stole)
OC508	Hand Knitted Gloves or Mittens
OC509	Hand Knitted Slippers or Socks
OC510	Hand Knitted Vest
OC511	Hand Knitted Stuffed doll or animal
OC512	Hand Knitted Collars
OC513	Hand Knitted Doilies, under 15"
OC514	Hand Knitted Centerpiece, over 15"
OC515	Hand Knitted any other item
OC516	Crocheted Sweater Coat, lined
OC517	Crocheted Sweater Coat, unlined
OC518	Crocheted Sweater, adult
OC519	Crocheted Sweater, child's 4 or over
OC520	Crocheted Hat
OC521	Crocheted Dress or Suit
OC522	Crocheted Bag

OC523	Crocheted Scarf, Stoll, or shrug
OC524	Crocheted Gloves or Mittens
OC525	Crocheted Slippers or Socks
OC526	Crocheted Vest
OC527	Crocheted Stuffed Doll or Animal
OC528	Crocheted Collars
OC529	Crocheted Doilies, fewer than 15"
OC530	Crocheted Centerpiece, over 15"
OC531	Crocheted any other item
OC532	Any Hand-Woven article
OC533	Any machine knitted article
OC534	Any other not listed above
INFANT GARMENTS	
OC535	Baby booties
OC536	Baby dress
OC537	Baby sweater or jacket
OC538	Three-piece baby set
OC539	Any other infant garment
AFGHANS	
OC540	Knitted
OC541	Crocheted, ripple
OC542	Crocheted, granny square
OC543	Crocheted, Afghan stitch
OC544	Any other not listed above
OC545	Baby Afghan
OC546	Open Work

DIVISION: FIBER ARTS – MISCELLANEOUS

DEPARTMENT: OPEN CLASS EXHIBITS

DIVISION A34

CLASS	DESCRIPTION
OC547	Chair back set, any work
OC548	Potholders, any work (2)
OC549	Hot pads, any work (2)
OC550	Centerpiece, embroidery
OC551	Textile painting, any type
OC552	Purse or tote bag
OC553	Handmade stuffed doll or animal
OC554	Any tatted item
OC555	Any hardanger item
OC556	Needlepoint on plastic canvas
OC557	Christmas tree skirt
OC558	Christmas stocking
OC559	Any other Christmas item using fabric or yarn
OC560	Machine Embroidery-Non-commercial
OC561	Doll clothes
OC562	Dish Cloth
OC563	Any other knitted or crocheted item

DIVISION: FIBER ARTS – WALL HANGING

DEPARTMENT: OPEN CLASS EXHIBITS

DIVISION A35

(Size Indicated means size of fabric and work.) Must be able to hang

CLASS	DESCRIPTION
OC564	Crewel
OC565	Embroidery colors
OC566	Macramé
OC567	Needlepoint
OC568	Counted Cross Stitch (not to exceed 16 Square inches Ex: 4"x4", 3"x5")
OC569	Counted Cross Stitch (over 16 square inches to 80 square inches ex: 5"x7", 8"x10")
OC570	Counted Cross Stitch (over 80 square inches ex: 10"x10", 12"x16")
OC571	Miniature Wall Hanging other than counted Cross Stitch (not to exceed 32 square inches)
OC572	Any Other

DIVISION: FLORICULTURE– ARTISTIC ARRANGEMENT

DEPARTMENT: OPEN CLASS EXHIBITS

DIVISION A36

AGRIPLEX

CHECK-IN THURSDAY AUGUST 4, 2022, BEFORE 9:00 AM

JUDGING THURSDAY AUGUST 4, 2022, 9:00 AM

Superintendent: Jody Dennis

Exhibitor may make only ONE entry in each class number. Special attention should be given to the proper lot number and to the number of stems required in each entry. Please measure size of bloom where required. Label exhibit with variety of plant (if known). For information on preparation & presentation of exhibits, etc. call Jody at 307-920-1025, leave message.

Agriplex will be closed Thursday during Judging. All exhibits must be displayed in clear glass jars, furnished by the exhibitor.

Exception: short stem flowers and arrangements. Leave foliage on flower exhibits; keep it out of the water.

Juniors may also enter any of the floriculture classes.

(Accessories permitted in all classes)

CLASS	DESCRIPTION
OC800	Sundowner (All Yellow) - (fresh dried or both)
OC801	Birds Eye View - 20" or higher (fresh, dried or both) Red, White & Blue
OC802	Wild Ride - Horizontal (fresh, dried or both)
OC803	Animalistic - (dried, with or without weathered wood)
OC804	Exotic Escape- (all fresh-Only Any Color) (use mason jar)
OC805	Safari - (fresh flowers, fruit, and/or vegetables)
OC806	Rumble in the Jungle - miniature (5" - 8" any direction) (container must be an animal or animal print)
OC807	Sanctuary - (miniature, 5" or less, any direction)
OC808	Unleash the beast - (fresh, dried, or both) NOTE :(Abstract Art)

DIVISION: FLORICULTURE– FLOWERS/HERBS

DEPARTMENT: OPEN CLASS EXHIBITS

DIVISION A37

CLASS	DESCRIPTION
OC809	Aster, annual, 3 stems
OC810	Bachelor button, single, 6 stems
OC811	Bachelor button, double, 6 stems
OC812	Bells of Ireland, 1 spike
OC813	Black-eyed Susan's, 3 stems

OC814	Calendula, single, 3 stems with foliage
OC815	Calendula, double, 3 stems with foliage
OC816	Coneflower, 3 stems
OC817	Coreopsis, 3 stems
OC818	Cosmos, single, 3 stems
OC819	Cosmos, double, 3 stems
OC820	Dahlia, large (over 8"), 1 bloom
OC821	Dahlia, medium (6"-8"), 1 stem
OC822	Dahlia, small (4"-6"), 3 stems
OC823	Dahlia, small (under 4"), 3 stems
OC824	Dianthus (pinks), 3 sprays
OC825	Gaillardia, annual, 3 stems
OC826	Gaillardia, perennial, 3 stems
OC827	Gladiolus, (over 4-1/2"), 1 spike
OC828	Gladiolus, (3-1/2" - 4-1/2"), 1 spike
OC829	Gladiolus, (2-1/2" - 3-1/2"), 1 spike
OC830	Gladiolus, Mini, (under 2-1/2"), 1 spike
OC831	Hollyhock, 1 spike
OC832	Herb, any type, 2 sprigs
OC833	Lily, Day, 1 stem
OC834	Lily, any category, 1 stem
OC835	Marigold, large yellow, 3 stems
OC836	Marigold, large, (over 2") orange, 3 stems
OC837	Marigold, large, (over 2") gold, 3 stems
OC838	*Marigold, large, any color, 3 stems
OC839	Marigold, small, single, 3 sprays
OC840	Marigold, small double, 3 sprays
OC841	*Marigold, SM, S or Dbl, 3 sprays
OC842	Nasturtium, single, 3 stems
OC843	Nasturtium, double, 3 stems
OC844	Pansy, giant, (2" and over), 3 stems
OC845	Pansy, medium (under 2"), 3 stems
OC846	Petunia, single, 3 sprays
OC847	Petunia, double, 3 sprays
OC848	*Petunia, single, 3 sprays
OC849	Phlox, perennial, 3 stems
OC850	Rose, floribunda, 1 spray
OC851	Rose, hybrid tea, 1 bloom w/ foliage
OC852	Rose, peace, 1 bloom w/ foliage
OC853	Rose, Bush, 1 spray (branch)
OC854	Shasta daisy, single, 3 stems
OC855	Shasta daisy, double, 3 stems
OC856	Snapdragon, 3 spikes
OC857	Sunflower, giant, (over 5") 1 bloom
OC858	Sunflower, medium, (4-1/2" & under) 3 stems
OC859	Sweet Pea, annual, 6 stems
OC860	Sweet Pea, perennial, 6 stems
OC861	Viola, large, 6 stems
OC862	Viola, pixie, 9 stems
OC863	Zinnia, giant, (4" or over), 3 stems
OC864	Zinnia, medium, (2"-4"), 3 stems
OC865	Zinnia, small, (2" or under), 6 stems
OC866	Zinnia, quilled, 3 stems
OC867	*Zinnia, any size, 3 stems of same size
OC868	Best Annual specimen, not listed, 1 spray or stem

OC869	Best Perennial specimen, not listed, 1 spray or stem
OC870	Collection of Annuals, 3 varieties, 1 container
OC871	Collection of Perennials, 3 varieties, 1 container
OC872	Best Foliage plant
OC873	A Flowering Houseplant
OC874	Planter (2 or more compatible plants)
OC875	Cactus or Succulent
OC876	Potted Herbs (one or more in pot)
OC877	Terrarium

DIVISION: HORTICULTURE

DEPARTMENT: OPEN CLASS EXHIBITS

DIVISION A

EXHIBIT HALL

CHECK-IN TUESDAY AUGUST 2, 2022, 4:00-8:00 PM

JUDGING WEDNESDAY AUGUST 3 2022, 9:00 AM

Superintendent:

For information on horticulture exhibits, please visit the Platte County Extension Office or the Platte County Fair Office.

Vegetables and Fruits

The following information will aid in preparing vegetables for exhibit.

Apples - Specimen should be uniform in variety, color, size, and maturity. Fruit should be clean and free from disease or mechanical damage. Leave stem intact and remove leaves.

Asparagus—It should be fresh, tender, and firm, with close compact tips. The stalks should be green for almost their entire length and taper uniformly. Each should be the same size in diameter at the butt and in length.

Basil – Specimen should be fresh and crisp with a strong, pleasing aroma; should be clean, free of damage, blackening, and yellowing.

Beans, Lima—Pods should be green, firm, and contain at least 3 seeds. Pods should be uniform in color, size and shape and be free from damage.

Beans, Snap—Green and wax beans should be clean, firm, crisp and free of blemishes. Long straight pods of the same length and color should be selected. The ends of the pods should not be broken, and the seed should be about half grown.

Beets, Pickling—See Beets, Table. Diameter should be ¾ to 1 inch.

Beets, Table—Diameter should be 2 to 2 1/2 inches. Side rootlets should be removed, but taproot should not be removed. All specimens should be uniform in color, shape, and size. Tops trimmed, leaving 1 inch of leaf stalk above crown.

Broccoli – Heads should be uniform in dark green color; conditions and size should be compact, not less than 3 inches in diameter, and free from damage by disease, insects, worms, or wilting. Cut the stems squarely above the first whorl of leaves to give an overall length of 5 inches.

Brussels Sprouts – All the heads should be firm, compact, fresh, a good green color, and uniform in shape and size. Heads not less than 1 inch in diameter are desirable. Stems should be smoothly trimmed to 1/2 inch.

Cabbage - Heads should be the same variety, uniform in color, shape, and size, and should be firm, heavy inch comparison to size, free from damage by freezing, disease, or insect. Midribs should not be large, and the leaves should not be trimmed too closely. Leave stem 1/4-inch-long to hold leaves firmly.

Cantaloupe – specimens should be the same variety, free from decay, cracks, and any damage caused by insects, disease, hail, or any other means. They should be fully ripe, picked on full slip. If several days elapse between picking date and exhibit, they may be picked on half-slip and permitted to ripen with stems attached.

Carrots – Select carrots should be smooth, straight, firm, deep orange in color and free from greening at the tip. Specimens should be typical of their variety avoiding oversize, and should be free from side roots, cracks, or other damage. Cut off tops to 1 inch. Do not trim taproots.

Cauliflower – Heads should be pure white, solid, uniform, and close flowered and should not have leaves appearing through the head. Trim the green outside leaves to 1 inch above the head. Trim the butt or stem to allow 4 to 6 leaves to remain.

Celery – Stalks should be uniform in color and size. Trim outside stalks until color is uniform. The heart, which is made of stocky inner branches, should be well developed. The outer leaves should be crisp, free from prominent ribs, splits and damage by

disease and insects. Wash the plant until it is clean. Trim the root to a triangle-shape not over 1' long.

Cherries – Select fruit that is plump and fresh-looking, uniform in size, shape, color, and maturity and typical of variety. Handle carefully to prevent bruising. Stems should be attached; remove leaves. Specimen should be clean and free from disease or damage.

Chives – Should be dark green with hollow, thin leaves, preferably without flowers. Leaves should be evenly green with no signs of drying, wilt, unevenly colored leaves, or damage.

Chokecherries – Specimen should be uniform in color, size, shape, and maturity. Color should be deep, dark purplish/red. Specimen should be clean and free from disease or damage. Remove leaves; stems may be cut to uniform length.

Corn, Sweet – Ears should be well formed and filled out to tip, free from any kind of injury. Kernels should be soft, tender, and filled with thick, opaque, milky juice. Ears should be uniform in size and should be husked and trimmed for judging, free from silks. The shank should be trimmed to 1/4 inch from the base of the cob. The tip of the ear may be neatly clipped, although only a small portion (no more the 1/2 inch) of the cob should be removed.

Crab Apples – See Apple instructions.

Cucumber, Pickling – Specimens should be of the same size, not oversized and not more than 1-1/4 inches in diameter or 4 inches long and should be mostly straight with blunt ends. Clean by brushing with a soft brush to avoid removing spines. Trim stem to 1/4 inch.

Cucumber, Slicing – Specimens should be straight, firm, uniform in color shape and size variety; not overgrown, but should be uniformly medium or dark green, 6-9 inches long. Clean by gently brushing with a soft brush to avoid reducing the natural bloom. Cut stem off to 1/4 inch.

Dill—Flower heads should be green and fragrant. Trim stems to uniform length; may leave green leaves attached. Heads should be immature and not shedding seeds. Specimen should be free of dirt, damage, discoloration, or wilted foliage.

Eggplant – Specimens should be smooth, firm, heavy but not too large, uniform in shape and size, free from blemishes, select uniform purple coloring, free from bronzing and greening. Wipe with soft cloth, but do not wash. Trim stems to 1 inch.

Garlic—Bulbs should be 1 1/2 – 3 inches in diameter. Bulbs should be firm and undamaged with papery dry skin.

Gherkin, West Indian - Separate from cucumbers, as the gherkin and cucumbers are different species. Avoid oversize, not more than 1-1/2 inches in diameter and not more than 3 inches long. Trim stem to 1/4 inch.

Grapes – Specimen should be firm, compact, and uniformly ripened. Select bunches that are uniform in size and color with plump, fresh-looking fruit. All grapes must be firmly attached to the stem. Handle gently to avoid skin breaks. Rinse quickly to remove dust. Do not soak as fruits may split from absorbing water. Stems may be cut to uniform length. Specimens should be free from broken skins, disease, or damage.

Kohlrabi – Specimens should not be hard, woody, or pithy. They should be 3 to 4 inches in diameter and very smooth. Skin should be easily punctured by thumbnail. Clean but do not wash. Remove all leaves by trimming the stems to 1 inch long. Cut off the stem portion just below the ball.

Lettuce, Head/Leaf – Specimens should be uniform in color, shape and size and should be crisp, firm, clean, and free from damage. Remove loose and damaged outer leaves. Cut off the stem 1/4 inch from the bottom leaf.

Marjoram – The leaves should look fresh and be a vibrant green gray in color; the stems should be firm. Specimen should be free from damage and blemishes.

Melon, Cantaloupe—Remove stem and all soil with a soft brush. Avoid over or under ripe, cracked, poor colored, or damaged melons.

Melon, Citron—See “watermelon”.

Melon, Honeydew—See “watermelon”. Stem should be removed.

Mint – Specimen should be green, fresh, and crisp with a strong, pleasing aroma; should also be clean, free of damage, and yellowing.

Onions – Specimens should be of the same variety, uniform in color, shape, and size, and should be clean and free from damage of any kind. Avoid large sizes but should not be less than 2 inches in diameter. The bulbs should have most of their papery skin intact. Do not peel to give a slick appearance. The tops (neck) should be small and trimmed to 1 inch. Green onions should be tender, medium sized stems with long, white shanks. Shanks should be smooth and uniform in size. Cut roots to 1/2 inch long. Do not peel heavily.

Oregano – Specimen should be rich green in color and firm. It should also be clean, free of damage and blemishes.

Parsley – Leaves and stems should be fresh, bright green, and free of soil, yellow or discolored leaves and damages. Trim stems to uniform length. Specimen should not be flowering or have seed heads.

Parsnips – Specimens should have firm roots and be smooth, tapering evenly; they should be small in diameter (1-1/2 to 2-1/2 inches), without side roots and should be a light creamy color, with top root left on. Trim top to 1 inch.

Peas – Pods should be fresh, bright green and well-filled with tender peas. They should be uniform in color, shape, and size, with green calyxes attached, free from any kind of injury, such as insects, disease, or hail damage.

Peppers – Specimens should be the same variety, must be the same color and should be uniform in shape and size. Sweet green peppers should be healthy with no reddish blush or other discoloration. Sweet red or yellow peppers should have healthy, clear red or yellow color, with no greenish tinges. All peppers should be free from sun scald or damages caused by

insects and diseases. Leave stem on and trim to 1 inch.

Plums – Select fruit that is plump and fresh-looking, uniform in size, shape, color, and maturity and typical of variety. Handle carefully to prevent bruising. Stems should be attached; remove leaves. Natural length of stems may vary. Specimen should be clean and free from disease or damage.

Potatoes—Remove soil with a soft brush. Should be firm, heavy for their size and true to shape for variety. Should be free of green spots and any type of damage.

Pumpkin, Pie – Specimens should be uniform in color, shape, and size, free from insects and mechanical injury. Do not wash, maybe brushed clean. Leave stem attached and trim to 1 inch.

Radishes, Winter – They should be uniform in color, shape, and size. Flesh should be crisp and tender not pithy, and be free from injury caused by disease, insects, growth cracks or mechanical damage. Trim leaf tops to 1 inch. The basal husks should be removed from the bottom of the stalk.

Raspberries - Select ripe fruits of good color, uniform in size, shape, and color. Leave stems and calyces attached; remove leaves. Specimen should be clean and free from disease or damage.

Rhubarb – Stalks should be pulled from the crown of the plant. Hold the stalk firmly near the base of the plant, close to the soil, and pull straight up. Leaf should be trimmed to show one inch of leaf at the end of each stalk. Do not trim the base of the stalk. Remove any remnants of the crown sheath and gently wash off any soil or debris. Specimen should be uniform in size and color, and free from damage.

Rutabaga—Should be firm, solid, and exhibit clear color. Should be medium sized (4-6 inches) in diameter. Remove tops, leaving 1-inch stems and clip side roots. Should be free from soil and any kind of damage.

Sage – Leaves should be aromatic and should have no soft spots or dry edges. Specimen should be free from blemishes and damage. Clean gently to remove soil if necessary.

Spinach – Specimens may be harvested as entire plant with leaves left attached to the pinkish root crown. Leaves should be dark green from either the smooth or crumpled variety.

Squash, Summer – Pick when small (best eating 4 to 7 inches, depending on variety). The shell should be extremely soft, mostly tender and have undeveloped seeds. All specimens should be uniform in color, shape, and size, free from damage or blemishes. Brush to clean off dirt, do not wash. Trim stem to 1 inch.

Squash, Winter – Pick when mature, when shells are hardened. Specimens should be uniform in color, shape, and size, free from insect injury or mechanical damage. Brush to clean, but do not wash. Trim off roots and trim butt to a triangular shape.

Swiss Chard – Specimens must be fresh, crisp, with bright green leaves and clear white stems. They should be uniform in color and size. Clean by brushing if necessary. Trim off roots and trim butt to a triangular shape.

Strawberries – Select fruit that is uniform in size, color, and shape. Fruit with white shoulders or tips should not be included. Stems and calyces should be left attached and look green and fresh; remove leaves. Specimen should be clean and free of disease and damage.

Thyme – The leaves should look fresh and be a vibrant green gray in color. They should be free from blemishes and damage.

Tomatoes—Specimens should be uniform in color, shape, and size and free from cracks, sun scald and blemishes, ripe, solid and without stems. Specimens should be true to type and variety. Leave stems on the pickling or preserving types.

Turnips— Specimens should be uniform in size, shape, and color, medium sized, 1-1/2 to 2 3/4 inches in diameter. Flesh should be crisp, fine grained and not pithy. They should be free of damage, clean and bright in color, but not washed. They should be firm, with secondary rootlets removed. With 2 to 3 inches of taproot remaining. Trim tops to 1”.

Watermelon— Specimens should be the same variety, uniform in color, shape, and size, and should be mature but not overripe. They should be free from decay or damage from sunscald, hail, insects, or disease. Wipe off dirt but do not wash. Leave stem 1”.

DIVISION: HORTICULTURE – FRUITS

DEPARTMENT: OPEN CLASS EXHIBITS

DIVISION A38

All fruit shall have been grown in Platte County by the exhibitor. No plate of fruit entered in one class shall be eligible for premiums in any other class except as plainly noted in the premium list. Exhibitors will be allowed one entry only, in each lot number. Misnamed varieties will not be considered for premium. Fruits that wilt badly may be brought in by 8:00am day of judging, Wednesday.

CLASS	DESCRIPTION
OC900	Apples, Delicious, (3)
OC901	Apples, Duchess, (3)
OC902	Apples, Jonathan, (3)
OC903	Apples, McIntosh, (3)
OC904	Apples, N.W. Greening, (3)
OC905	Apples, Wealthy, (3)

OC906	Apples, Yellow Transparent, (3)
OC907	Apples, any other, (3)
OC908	Cherries, (6)
OC909	Chokecherries, 2 bunches
OC910	Crab apples, Transcendent. (3)
OC911	Crab apples, Whitney, (3)
OC912	Crab apples, any other, (3)
OC913	Grapes, Concord, 2 bunches
OC914	Grapes, any other, 2 bunches
OC915	Plums, Imp Powattamie, (3)
OC916	Plums, any hybrid, (3)
OC917	Plums, any other, (3)
OC918	Raspberries, (6)
OC919	Rhubarb, 4 stalks
OC920	Strawberries, (6)
OC921	Any other tree, vine or bush fruit not listed above. List type of fruit on entry (4)

DIVISION: HORTICULTURE – HERBS

DEPARTMENT: OPEN CLASS EXHIBITS

DIVISION A39

CLASS	DESCRIPTION
OC922	Chives – bunch 1/2" to 3/4" dia.
OC923	Dill – 3 heads
OC924	Mint – bunch 1/2" to 3/4" dia.
OC925	Parsley – bunch 1/2" to 3/4" dia.
OC926	Basil – bunch 1/2" to 3/4" dia.
OC927	Oregano – bunch 1/2" to 3/4" dia.
OC928	Thyme – bunch 1/2" to 3/4" dia.
OC929	Marjoram
OC930	Sage
OC931	Any other herb not listed above

DIVISION: HORTICULTURE – VEGETABLES

DEPARTMENT: OPEN CLASS EXHIBITS

DIVISION A40

Exhibitor may make only 1 entry in each lot number. Carefully observe the specifications for each lot.

These should be brought in Wednesday morning by 9:00

CLASS	DESCRIPTION
OC932	Beans, green snap, 6 pods
OC933	Beans, yellow snap, 6 pods
OC934	Beans, green Lima, 6 pods
OC935	Beets, table, (3)
OC936	Beets, pickling, (4)
OC937	Broccoli, 1 head
OC938	Brussels sprouts, 4 heads
OC939	Cabbage early, 1 head
OC940	Cabbage, red, 1 head
OC941	Carrots, table, (4)
OC942	Cauliflower, 1 head
OC943	Celery (3 stalks)
OC944	Corn, sweet, 3 ears
OC945	Cucumbers, slicing, (3)

OC946	Cucumbers, pickling (4)
OC947	Cucumbers, any other (3)
OC948	Eggplant, (1)
OC949	Endive, 3 plants
OC950	Gourds, (3)
OC951	Garlic, (3)
OC952	Kohlrabi, 3 heads
OC953	Lettuce, head, 1 head
OC954	Lettuce, leaf, 3 plants
OC955	Melons, Honeydew, (1)
OC956	Melons, cantaloupe, (1)
OC957	Melons, citrons, (1)
OC958	Onions, white, (3)
OC959	Onions, yellow, (3)
OC960	Onions, red, (3)
OC961	Onions, sweet Spanish, (3)
OC962	Onions, green onions, (3)
OC963	Oyster plant, (3)
OC964	Parsnips, (3)
OC965	Peas, 6 pods
OC966	Edible pod peas, 6 pods
OC967	Peppers, sweet (green, cream, red), (3)
OC968	Peppers, sweet bell, (3)
OC969	Peppers, hot (red or green, yellow), (3)
OC970	Potatoes, white, (3)
OC971	Potatoes, red, (3)
OC972	Potatoes, any other, (3)
OC973	Pumpkins, pie, (1)
OC974	Pumpkins other than pie, (1)
OC975	Rutabagas, without tops, (3)
OC976	Radish, (3)
OC977	Spinach (3 plants)
OC978	Squash, green Hubbard, (1)
OC979	Squash, zucchini, (2)
OC980	Squash, crookneck, or straight neck (2)
OC981	Squash, table queen, acorn, (2)
OC982	Squash, summer, any other, (2)
OC983	Squash, winter, any other, (1)
OC984	Swiss chard, 3 stalks, leaf & stem as one stalk
OC985	Tomatoes, ripe, (3)
OC986	Tomatoes, cherry, pear, or plum (4)
OC987	Tomatoes, green, (3)
OC988	Tomatoes, pickling or preserving, (4)
OC989	Turnips, (3)
OC990	Watermelon (1)
OC991	Any other not listed above, list type of vegetable on tag (3)
OC992	Most unique vegetable, list type of vegetable on entry tag (2)
OC993	Horticulture Basket: No less than 7 varieties of edible fruits and vegetables, only homegrown. (Herbs and spices, as well as flowers, may be used for artistic enrichment, but will not be judged). Judged on point system: 50% - Artistic - 50% Fruit and Vegetable quality.

DIVISION: MACHINE MADE GARMENTS

DEPARTMENT: OPEN CLASS EXHIBITS

DIVISION A41

AGRIPLEX

CHECK-IN TUESDAY AUGUST 1, 2023, 4:00-8:00 PM

JUDGING WEDNESDAY AUGUST 2, 2023, 9:00 AM

Superintendent: Sharron Utter

Limit of two (2) entries per class, per exhibitor

CLASS	DESCRIPTION
ADULT SEWING	
OC572	Shirt, men's sport
OC573	Shirt men's western
OC574	Street dress
OC575	Best dress
OC576	Slacks
OC577	Vests or tunics
OC578	Suit (lined) for men or women
OC579	Suit (unlined) for men or women
OC580	Blouse
OC581	Skirt, any material
OC582	Split skirt or divided skirt
OC583	House coat, nightgown, or pajamas
OC584	Coat
OC585	Jacket from pieced fabric
OC586	Lingerie
OC587	Pant suit set, 2 or 3 pieces
OC588	Aprons
OC589	Decorated sweatshirt
OC590	Sweatshirt
OC591	T-shirt
OC592	Decorated T-shirt
OC593	Jumpsuit
OC594	Any item machine embroidery
OC595	Any other garment
CHILDREN SEWING (Open to boys and girls up to 12 years of age)	
OC596	Skirt
OC597	Blouse
OC598	Dress
OC599	Housecoat or sleepwear
OC600	Slacks or shorts
OC601	Any other garment
CHILDREN'S GARMENTS (Size 14 and under)	
OC602	Infant's garment
OC603	Girl's skirt
OC604	Girl's dress
OC605	Girl's pants
OC606	Boy's pants
OC607	Children's jacket
OC608	Children's shirt
OC609	Children's sleepwear
OC610	Children's play clothes, any type
OC611	Any other garment

REMODELED GARMENTS (Describe on the entry tag the original garment used for the remodeled garment.)	
OC612	Girl's dress, any fabric
OC613	Child's coat
OC614	Any other child's garment
OC615	Any other garment
TEEN SEWING (Open to boys and girls 13-18 years of age)	
OC616	Skirt
OC617	Blouse
OC618	Dress
OC619	Housecoat or sleepwear
OC620	Slacks or shorts
OC621	Any other garment

DIVISION: NEEDLEWORK

DEPARTMENT: OPEN CLASS EXHIBITS

DIVISION A42

EXHIBIT HALL

CHECK-IN TUESDAY AUGUST 2, 2022, 4:00-8:00 PM

JUDGING WEDNESDAY AUGUST 3, 2022, 9:00 AM

Superintendent: Sharron Utter

1. This division is open to ALL residents of Platte County, Wyoming trade area. Each article must be the product of the individual who enters it. Any borrowed or purchased article is barred from entry.
2. Needlework articles must have been made within the past two years.
3. Articles winning prizes (either open class or 4-H) at former Platte County Fairs will not be entered in competition for premiums.
4. Only two articles can be entered under one class number by each person. This includes any other article class numbers.
5. All articles competing for premiums must be completed; otherwise, they will be disqualified.
6. Articles will be judged first for quality of work, and second for amount of work in relation to the use the article will be subjected to.
7. Where there is no competition or article has been incorrectly entered, judges must award first, second or no premiums according to the merits of the exhibit.
8. All classes place 1-2-3, no duplicate awards.
9. All needlework entry tags need to be attached to the article with pins so they may be removed for judge's comments to be written on the back. Please specify the type of fiber used in the product on entry tag.

CLASS	DESCRIPTION
AFGHANS	
OC540	Knitted
OC541	Crocheted, Ripple
OC542	Crocheted, Granny Square
OC543	Crocheted, Afghan Stitch
OC544	Any other not listed above
OC545	<i>Baby Afghan</i>
OC546	Open Work
BEDSPREADS	
OC622	Bedspreads, all crochet, or insets
OC623	Bedspreads, other type
BUFFET & DRESSER SETS	
OC624	Dresser Scarf, all crochet
OC625	Dresser Scarf, embroidery
PILLOWS	
OC626	Pillow, embroidery
OC627	Pillow, counted cross stitch

OC628	Pillow, crochet
OC629	Pillow, quilted, any type
OC630	Pillow, other than listed above
PILLOWCASES (1 Case)	
OC631	Pillowcases, embroidery
OC632	Pillowcases, any other work
RUGS	
OC633	Woven rug
OC634	Braided rug
OC635	Rug, any other work, or kind
TABLECLOTHS	
OC636	Tablecloth, crochet (54" & over)
OC637	Tablecloth, embroidery (54" & over)
OC638	Tablecloth, any type (54" & over) not listed above
OC639	Luncheon Cloth, any type (54" & under) not listed below
OC640	Luncheon Cloth, all crochet (54" & under)
OC641	Luncheon Cloth, embroidery (54" & under)
OC642	Place mats, any type, at least 4
OC643	Table Runner, any type, any size
TOWELS (Only 1 towel needed)	
OC644	Tea towel, appliqué
OC645	Tea towel, any embroidery
OC646	Turkish or terry towel, any work

DIVISION: NEEDLEWORK- QUILTS

DEPARTMENT: OPEN CLASS EXHIBITS

DIVISION A43

EXHIBIT HALL

CHECK-IN TUESDAY AUGUST 1, 2022, 4:00-8:00 PM

JUDGING WEDNESDAY AUGUST 3, 20, 9:00 AM

Superintendent:

1. **Definition**—A quilt must be constructed from fabric with a top piece and a back piece with batting in between the fabrics and must be quilted or tied and bound.
2. ***Quilt Size:** measure the length and width of your quilt, add these two numbers together. This is the figure you will use to determine which class to enter your quilt in. To help us enter your quilt in the correct class, pin an index card with the length and width written down and the class you would like to enter your quilt in.
3. **Mixed Media** is the combination of two or more techniques. (Example: Appliqué' & pieced work, or a combination of appliqué beadwork, embroidery (machine or hand), and pieced work, etc.).
4. **The criteria for entering in a group quilt class** whether to enter in the Professional or Non-professional categories will be based on who constructed the top. If it is a mixture of both professional and non-professional it should be entered into the professional categories. If a non-professional constructs the top but has it professionally quilted it should then be entered in the non-professional categories.

*** If a quilt entry is quilted by someone other than the name on the entry, it needs to be acknowledged on the entry form.
(Please hand write this on entry form)

* See Quilt Size listed above

CLASS	DESCRIPTION
BABY QUILTS UNDER 90"	
OC647	Appliquéd, self-hand quilted
OC648	Appliquéd, self-machine quilted
OC649	Appliquéd, commercially quilted (hand or machine)
OC650	Pieced, self-hand quilted

OC651	Pieced, self-machine quilted
OC652	Pieced, commercially quilted (hand or machine)
OC653	Embroidered, hand or machine, self-hand quilted
OC654	Embroidered, hand or machine, self-machine quilted
OC655	Embroidered, hand or machine, commercially quilted (hand or machine)
BED QUILTS, 150" to King size"	
OC656	Appliquéd, self-hand quilted
OC657	Appliquéd, self-machine quilted
OC658	Appliquéd, commercially quilted (hand or machine)
OC659	Pieced, self-hand quilted
OC660	Pieced, self-machine quilted
OC661	Pieced, commercially quilted (hand or machine)
OC662	Embroidered, hand or machine, self-hand quilted
OC663	Embroidered, hand or machine, self-machine quilted
OC664	Embroidered, hand or machine, commercially quilted (hand or machine)
LAP QUILTS, 90" to 150"	
OC665	Appliquéd, self-hand quilted
OC666	Appliquéd, self-machine quilted
OC667	Appliquéd, commercially quilted (hand or machine)
OC668	Pieced, self-hand quilted
OC669	Pieced, self-machine quilted
OC670	Pieced, commercially quilted (hand or machine)
OC671	Embroidered, hand or machine, self-hand quilted
OC672	Embroidered, hand or machine, self-machine quilted
OC673	Embroidered, hand or machine, commercially quilted (hand or machine)
MINATURE, 24" or Less	
OC674	Appliquéd, self-hand quilted
OC675	Appliquéd, self-machine quilted
OC676	Appliquéd, commercially quilted (hand or machine)
OC677	Pieced, self-hand quilted
OC678	Pieced, self-machine quilted
OC679	Pieced, commercially quilted (hand or machine)
OC680	Embroidered, hand or machine, self-hand quilted
OC681	Embroidered, hand or machine, self-machine quilted
OC682	Embroidered, hand or machine, commercially quilted (hand or machine)
OC683	Place mats, quilted, at least 4"
WALL HANGING, over 24"	
OC684	Appliquéd, self-hand quilted
OC685	Appliquéd, self-machine quilted
OC686	Appliquéd, commercially quilted (hand or machine)
OC687	Pieced, self-hand quilted
OC688	Pieced, self-machine quilted
OC689	Pieced, commercially quilted (hand or machine)
OC690	Embroidered, hand or machine, self-hand quilted
OC691	Embroidered, hand or machine, self-machine quilted
OC692	Embroidered, hand or machine, commercially quilted (hand or machine)
OTHER	
OC693	Tied Quilt, any technique, any size
OC694	Group Quilt, made by 2 or more people, any technique, any size
OC695	Quilted Garment
OC696	Quilted Pillow, any technique, hand, or machine
OC697	Any Quilted item not previously listed
OC698	Table Runner Quilted, any size
OC699	Multi Generation Quilt, any technique, any size
OC700	Professional Class (anybody who makes a living crafting quilts)

DIVISION: PHOTOGRAPHY

DEPARTMENT: OPEN CLASS EXHIBITS

DIVISION A44

RULES AND REGULATIONS

1. All exhibitors must be residents of Platte County, or in the Wyoming trade area.
2. Exhibitors need to pre-register with the Fair Office. All entries must be executed within the last 3 years and not previously entered in the Platte County Fair. Exhibitors are entitled to enter one (1) exhibit per class. Entries need not have a western theme.
3. Entries must be done from an original idea conceived by the participating artist. Copies of work by other artists or from published photos are not accepted.
4. Hanging attachments for wall display. **All hanging works of photography must be framed, mounted with eye screws and wire is the preferred method. Any exceptions are to be approved with Superintendent or Assistant Superintendent.** For safety purposes, ONLY entries with the approved proper hanging attachments will be accepted. Entries that do not comply with these requirements will be turned away until properly submitted. **NO** string or wire affixed by tape or saw tooth hangers. **Children's are the only work that does not need to comply with the above,** but it must be able to hang from large hooks on pegboard display walls. (Yarn or string thru holes on cardboard or mat board are acceptable.)
5. The artists name, address and phone number must appear on the back of pictures. Seniors and Children must indicate their age on entries. Business cards and prices can only be shown on the back of pictures. Any artwork sold or unsold must remain in the Agriplex until the "fair" closes.
6. All entries need to be brought to Agriplex from 8:00am to 1:30 pm on Tuesday, no late entries can be accepted. Strings for tags and entry tags will be furnished at the Agriplex. All photos will be released between 5:00 and 6:00pm on Saturday. Work left will be at the Fair Office.
7. Judges will consider entries based on:
 - Content and appropriateness of class designation
 - Composition
 - Technical quality and overall presentation

Extra Category Information

1. Miniature images should be no larger than 5"x7" or 35 square inches before matting and framing. Frame size should be appropriate.
2. All photographic images must be at least 7.5 by 9.5 inches. **All work must be matted and framed under glass or Plexiglass when appropriate.**
3. In regular photography, prints may be in black and white or color. Prints must be made from exhibitor's original negative and printed on photographic paper by hand or by a photo lab.
4. Digital photography is any photo made with a digital camera, prints may be in black and white or color. Prints must be made from exhibitor's original file and printed on photographic paper, canvas, glass, metal, or any other suitable medium by hand or by a photo lab.

DEFINITIONS

PROFESSIONAL: Refers to those who derive significant income from their art or those who have a certificate, degree, diploma, or three or more years of formal training or teach visual art.

ADVANCED AMATEUR: Refers to those who have exhibited and won **first prizes** in accredited or recognized shows (Platte County Fair or State Fair) OR who have had professional schooling but have not completed more than three years.

AMATEUR: Refers to those who have not previously won first prizes as an amateur and have little or no schooling.

JUNIOR: Refers to those who have not reached their 19th birthday before Aug 1, of current year.

CHILDREN: Refers to Those who have not reached their 12th birthday before Aug 1, of current year. The children's display will be in the main 4H hall and will be judged by a qualified member of the Platte County Art Guild who will be generous with awards.

SENIOR: Refers to exhibitors 65 years of age or older as of Aug 1st, of current year.

EXHIBITORS: may place into a higher proficiency level (except professional) if they feel they are qualified to compete; however, an exhibitor cannot go to a lower level.

MATTED AND FRAMED UNDER GLASS OR PLEXIGLAS: Works of Art will meet the same standards as in the past. Photography exhibitors may use canvas wrapped frames when the work extends around all four sides of the frame, or a border is printed and extends around all four sides. Work printed on metal, glass wood or other material must cover the entire facing surface and be able to hang safely **on wire and glass or Plexiglas is not required. No raw or unprinted areas should be seen when approaching these pieces.** Large pieces of photography (over 2 ft by 2 ft or 576 sq. in.) should not be under glass for safety reasons. Exhibitors may use Plexiglas on large pieces but will not be required to.

SUPERINTENDENTS: Any exceptions and appeals to these requirements must be approved by the Superintendents. The guide for Superintendents is to facilitate displaying as much work as possible including **minor** assistance with hangers, providing available material and suggestions for meeting requirements.

CLASS	DESCRIPTION
SENIOR	
OC265	Senior Scenery
OC266	Senior Animal
OC267	Senior Life History
OC268	Senior Plant Life/Still Life
OC269	Senior People
OC270	Senior Experimental
PROFESSIONAL	
OC271	Professional Scenery
OC272	Professional Animal
OC273	Professional Life History
OC274	Professional Plant Life/Still Life
OC275	Professional People
OC276	Professional Experimental
ADVANCED AMATEUR	
OC277	Advanced Amateur Scenery
OC278	Advanced Amateur Animal
OC279	Advanced Amateur Life History
OC280	Advanced Amateur Plant Life/Still Life
OC281	Advanced Amateur People
OC282	Advanced Amateur Experimental
AMATEUR	
OC283	Amateur Scenery
OC284	Amateur Animal
OC285	Amateur Life History
OC286	Amateur Plant Life/Still Life
OC287	Amateur People
OC288	Amateur Experimental
JUNIOR	
OC289	Junior Scenery
OC290	Junior Animal
OC291	Junior Life History
OC292	Junior Plant Life/Still Life
OC293	Junior People
OC294	Junior Experimental

DIVISION: POULTRY

DEPARTMENT: OPEN CLASS EXHIBITS

DIVISION A45

Superintendent: Tiffany Gardner

Wednesday August 2, 2023, 1:00 PM

Exhibit Hall

Open class livestock classes will only be offered when at least three unrelated entries are received.

Registration is due by July 14, 2023

ALL ENTRIES MUST BE PRE-ENTERED BY Friday July 14th, 2023. 4-H ENTRIES MUST PRE-ENTER IN OPEN CLASS PRIOR TO JUDGING IF THEY WISH TO SHOW IN OPEN CLASS.

PLEASE READ ALL RULES:

4. Exhibit coops will be furnished free of charge but see the superintendent in charge before placing fowl in coops and get your proper classification. Any health or sanitary measures prescribed by the superintendent must be carried out under his/her supervision. Birds should be deloused before bringing to the fairgrounds.
5. Judging will be by the rules of the American Poultry Association. All poultry will have weights taken at fair.
6. A bird can be shown only under one entry. No single entry can be shown in the pair entry or vice versa. Each entry must be entirely separate.
7. Due to the rapid development of diseases in poultry, certificates of veterinary inspection must be issued within 48 hours of the show. Superintendents and designated helper will inspect all birds for parasites prior to entry to building. Veterinarians **may be** available at the show to conduct health inspections.
8. Poultry can be fed only commercial feed during the fair.
9. AN EXHIBITOR MAY NOT EXHIBIT MORE THAN TWELVE (12) LOTS TOTAL. NO MORE THAN TWO (2) ENTRIES PER PERSON PER CLASS.
10. Competition in chickens and turkeys will be limited to the following specific breeds and varieties. Each contestant must provide own feed, feeders, and waterers. Each contestant is responsible for pen cleanliness in area around pen.
11. EXHIBITOR MUST BE PRESENT DURING JUDGING
12. Poultry Exhibitors should use sawdust under all cages and keep soiled sawdust cleaned each day replacing with clean sawdust each day.
13. All poultry exhibited must be in the name of one individual owner by June 1 which is the ownership deadline.

Please see the current Wyoming State Fair Book for complete guidelines for state fair.

Ages:

- Cock: male fowl one year and older
- Cockerel: male fowl less than one year
- Hen: female fowl one year and older
- Pullet: female fowl less than one year old
- Drake: Male duck on year old and older
- Young Drake: Male duck less than one year old
- Duck: Female duck on year old and older
- Young Duck: Female duck less than one year old
- Gander: Male goose one year old and older
- Young Gander: Male goose less than one year old
- Goose: Female goose one year and older
- Young Goose: Female goose less than one year old
- Tom: Male turkey one year and older
- Young Tom: Male turkey less than one year
- Hen: Female turkey one year and older
- Young Hen: Female turkey less than one year
- Mature Pair: One male and one female of the same ornamental species more than one year of age.
- Young Pair: One male and one female of the same ornamental species less than one year of age.

(OC precedes all class numbers)

CLASS		DESCRIPTION
STANDARD POULTRY		
OC1000		Cock, male fowl one year old and older
OC1001		Cockerel, male fowl less than one year old
OC1002		Hen, female fowl one year old and older
OC1003		Pullet, female fowl less than one year old
BANTAM		
OC1004		Cock, male fowl one year old and older
OC1005		Cockerel, male fowl less than one year old

OC1006	Hen, female fowl one year old and older
OC1007	Pullet, female fowl less than one year old
DUCKS	
OC1008	Drake, Male, one year and older
OC1009	Young Drake, Young male, less than one year old
OC1010	Duck, Mature female, one year old and older
OC1011	Young Duck, Young female, less than one year old
GEESE	
OC1012	Gander, male, one year and older
OC1013	Young Gander, Young male, less than one year old
OC1014	Goose, Mature female, one year old and older
OC1015	Young Goose, Young female, less than one year old
TURKEY	
OC1016	All standard varieties, Tom one year and older
OC1017	All standard varieties young Tom, male less than one year old
OC1018	All standard varieties Hen, female fowl one year old and older
OC1019	All standard varieties young hen, female fowl less than one year old
ORNAMENTAL BIRDS	
OC1020	Mature Pair, cock, and hen, one year and older, of the same bred and variety
OC1021	Young Pair, cock, and hen, less than one year old, of the same breed and variety

Class No.	EGGS
OC1022	One dozen white eggs
OC1023	One dozen brown eggs
OC1024	One dozen Bantam eggs
OC1025	One dozen any other eggs

DIVISION: MEAT POULTRY

DEPARTMENT: OPEN CLASS POULTRY
DIVISION A46

Class No.	MEAT PRODUCTION CHICKENS, PEN OF THREE Judge to determine if market quality to sell
OC1026	Birds may be crossbred, inbred or purebred of same breed and variety. Birds entered in any other class are not eligible to compete in this class. Must be hatched after January 1 st of the current year. (Recommended to be same sex, within ½ lb. of each other, and between 3-8 lbs.)

Class No.	MEAT PRODUCTION TURKEYS Judge to determine if market quality to sell
OC1027	Birds entered in any other class are not eligible to compete in this class. Must be hatched after January 1 st of the current year, and be same breed, variety, and sex.

Class No.	EGG PRODUCTION CHICKENS, PEN OF THREE This is not a market class and does not sell at the sale
OC1028	Pen of three pullets. Birds may be crossbred, inbred or purebred of same breed and variety. Birds entered in any other class are not eligible to compete in this class. Must be hatched after January 1 st of the current year.

DIVISION: OPEN CLASS BEEF

DEPARTMENT: OPEN CLASS EXHIBITS

DIVISION A47

Superintendent: Marty Shepard

ALL ENTRIES MUST BE PRE-ENTERED BY July 14th, 2023.

Open class livestock classes will only be offered when at least three unrelated entries are received.

Best of Show Beef Male

Best of Show Beef Female

CLASS	DESCRIPTION
ANY RECOGNIZED BREED	
OC1100	Bull, 2 yrs. old and over
OC1101	Bull, senior yearling
OC1102	Bull, junior yearling
OC1103	Spring yearling bull
OC1104	Summer yearling bull
OC1105	Winter bull calf
OC1106	Senior bull calf
OC1107	Junior bull calf
OC1108	Cow, 2 yrs. old and over
OC1109	Senior yearling heifer
OC1110	Junior yearling heifer
OC1111	Summer yearling heifer
OC1112	Spring yearling heifer
OC1113	Senior heifer calf
OC1114	Junior heifer calf
OC1115	Winter heifer calf

DIVISION: OPEN CLASS GOATS

DEPARTMENT: OPEN CLASS EXHIBITS

DIVISION A

Superintendent: Ashley Johnson

ALL ENTRIES MUST BE PRE-ENTERED BY July 14th, 2023.

Open class livestock classes will only be offered when at least three unrelated entries are received.

Best of Show Meat Goat

Best of Show Dairy Goat

Best of Show Udder

1. Goats can be halter broke but need not be.
2. Goats are shown with horns.
3. No billies will be allowed in the Dairy show.
4. All animals will require up-to-date health papers.

DIVISION: OPEN CLASS DAIRY GOATS

DEPARTMENT: OPEN CLASS EXHIBITS

DIVISION A48

Class No.	Junior Division -24 Months or younger that have never freshened
OC1200	Junior kids; born after April 1 current year
OC1201	Senior kids; born Feb. 1 - Mar. 31 current year
OC1202	Junior yearling; born Nov. 1, previous year - Jan. 31 current year

OC1203	Senior yearling; born Sept. 1 two years prior – Oct. 30 current year
OC1204	Best Udder

Class No.	Senior Division – Animals that have freshened, including dry milkers
OC1205	Under 2 years, in milk
OC1206	2 years and under 3 years
OC1207	3 years and under 5 years
OC1208	5 years and over
OC1209	Best Udder

DIVISION: OPEN CLASS MEATGOATS

DEPARTMENT: OPEN CLASS EXHIBITS
DIVISION A49

Class No	DOES
OC1210	Doe kid; born April 1 of current year
OC1211	Doe kid; born Jan. 1 – Mar. 31 of current year
OC1212	Doe kid; born Sept. 1 – Dec. 31 of previous year
OC1213	Yearling Doe; born Sept. 1 two years prior to current year to Aug. 31 of previous year
OC1214	Two-year old Doe; born Sept. 1 three years prior to current year to Aug. 31 two years prior to current year
OC1215	Three years and older Doe, born before Sept. 1 three years prior to current year
OC1216	Best Pair of Does; any age, owned by exhibitor

Class No.	BUCKS
OC1217	Buck kid; born April 1 current year and after
OC1218	Buck kid; born Jan. 1-Mar. 31 current year
OC1219	Buck kid; born Sept. 1-Dec. 31 previous year
OC1220	Yearling Buck; born Sept. 1 two years prior to current year to Aug. 31 previous year
OC1221	Two-year-old Buck, born Sept. 1 three years prior to current year to Aug. 31 two years prior to current year
OC1222	Three years and older Buck, born before Sept. 1 three years prior to current year
OC1223	Best Pair of Bucks, any age; owned by exhibitor

DIVISION: OPEN CLASS RABBITS

DEPARTMENT: OPEN CLASS EXHIBITS
DIVISION A50

Superintendent: Charity Caves

ALL ENTRIES MUST BE PRE-ENTERED BY July 14th, 2023.

Open class livestock classes will only be offered when at least three unrelated entries are received.

Best of Show Doe

Best of Show Buck

Best of Show Fur

Age breaks for 6-Class Breeds

Junior Doe (up to 6 months) Junior Buck (Up to 6 months)
Intermediate Doe (6-8 months) Intermediate Buck (6-8 months)
Senior Doe (8 months & Older) Senior Buck (8 months & older)

Age breaks for 4-class Breeds

Junior Doe (up to 6 months)
Senior Doe (6 months & older)
Junior Buck (up to 6 months)
Senior Buck (6 months & older)

CLASS		DESCRIPTION
4 CLASS BREEDS		
OC1300		Junior Doe
OC1301		Senior Doe
OC1302		Junior Buck
OC1303		Senior Buck
6 CLASS BREEDS		
OC1304		Junior Doe
OC1305		Intermediate Doe
OC1306		Senior Doe
OC1307		Junior Buck
OC1308		Intermediate Buck
OC1309		Senior Buck

Class No.	FUR CLASSES
OC1310	Normal, white fur (American, Beveren, Britannia Petite, Californian, English Lops, Florida Whites, Himalayans, Polish, New Zealand)
OC1311	Normal, all colors but white (American, Beveren, Belgian Hare, Britannia Petite, Champagne D'Argent, Checkered Giants, Cinnamon, Crème D'Argent, Dutch, English Lops, English Spot, Giant Chinchilla, Harlequins, Havana, New Zealand, Palomino, Polish, Rhinelander, Silvers, Silver Marten, Tans)
OC1312	Rex, white only (Mini Rex and Rex)
OC1313	Rex, all colors but white (Mini Rex and Rex)
OC1314	Satin, white only (Satin)
OC1315	Satin, all colors but white (Satin)
OC1316	All other Breed Fur (color) (American Chinchilla, American Sable, Dwarf Hotot, Flemish Giants, French Lops, Hotot, Holland Lops, Lilac, Mini Lops, Netherland Dwarfs, Silver Fox, Standard Chinchilla)
OC1317	Fryer Fur, all colors (a rabbit from the Meat Pen Class)
OC1318	Angora Wool, all colors but white
OC1319	Wool, all colors

DIVISION: OPEN CLASS SHEEP

DEPARTMENT: OPEN CLASS EXHIBITS

DIVISION A51

Superintendent: Greg Meyer

ALL ENTRIES MUST BE PRE-ENTERED BY July 14th, 2023.

Open class livestock classes will only be offered when at least three unrelated entries are received.

Champion Ram
Champion Ewe
Champion Flock

Entries must show evidence of good breeding. Date for computing age of sheep is January 1. Flock shall consist of one ram, any age, two yearling ewes and two ewe lambs.

CLASS		DESCRIPTION
ANY RECONGNIZED BREED		
OC1400		Ram, 1 yr. & under 2, born 1 year prior
OC1401		Fall Ram Lamb (born Sep. 1 - Dec. 31 of prior year)
OC1402		Winter Ram Lamb born (Jan. 1 -Feb. 15 of current year)

OC1403	Spring Ram Lamb (born Feb. 16 – June 1 of current year)
OC1404	Pen of 2 Ram Lambs
OC1405	Ewe, 1 yr. & under 2, born 1 year prior
OC1406	Fall Ewe Lamb (born Sep. 1 – Dec 31 of prior year)
OC1407	Winter Ewe Lamb (born Jan. 1– Feb. 15 of current year)
OC1408	Spring Ewe Lamb; (born Feb. 16 – June 1 of current year)
OC1409	Pen of 2 Ewe Lambs
OC1410	Best 4 Head Lambs from one Exhibitor (both sexes represented)
OC1411	Breeders Flock (1 ram, 2 yearling ewes, and 2 ewe lambs)



Farm Credit Services of America

AGRICULTURE WORKS HERE.™

OPEN CLASS RULES

- There will be a \$10.00 per entry assessed
- Entries must be received by July 14th, 2023, in the Platte County Fair Office.
- Payout for winners will be 1st place only, 50% of entry fees collected for class and are divided among each Grand Champion animal breed.
- Each animal will have a mandatory vet check dated no later than 10 days prior to the show and must present the papers to the superintendent before unloading on the fairgrounds.
- Animals will be on grounds no earlier that day of the show and will remain on grounds for the show date only.
- Open class livestock classes will only be offered when at least three unrelated entries are received.



5:00PM EXHIBIT HALL
GRASS

3
AUG

Pet Show

Sign up will begin at 5:00pm. Show will be held in the grass west of the Exhibit Hall. This Show is open to all youth. Prizes will be given in various categories.



2:30 PM - 4:00 PM

4
AUG

Bucket Calf Contest

Check in from 2-4pm

Rules:

1. The Bucket Calf project is open to all youth, ages 4-8yrs old and not enrolled in any 4-H project.
2. Calves must be born between April 1 and July 1, of the current year.
3. Each exhibitor will be allowed to show only ONE Calf.
4. All Bucket Calves will be assigned to a specific area to be tied.
5. All calves must be tied with neck ropes in addition to halters.
6. All calves must be on the bucket or bottle at Fair time (no nurse cows).
7. All calves must be halter broken.
8. Calves may be of any breed or sex.
9. Calves will be released at 6:00 p.m. Friday.
10. Fair rules and regulations on stalls, care of livestock and health are to be adhered to. To make this a fun and positive experience parents will be allowed to assist their children.
11. Ownership of calves is not required by participants.
12. All animals will be checked by a vet at check-in.
13. Bucket calves should not come to the fairgrounds until Friday.



10:00AM

5
AUG

Parade

Best Overall Float - \$250.00
1st Place - \$100.00 2nd Place - \$50.00
3rd Place - \$25.00

Judging will be based on the entrant's depiction OF CURRENT YEARS FAIR THEME.

A \$5 entry fee will be charged for all entries, (the proceeds of which will benefit the Wheatland Volunteer Fire Department). As a safety precaution the organizers of the parade wish participants would refrain from "throwing" anything into the crowd. Treats may be "handed" to the crowd by pedestrian participants.

Check with the Platte County Fair Office (322-9504) for locations to pick up parade entry blanks. Late entries will be placed at the end of the parade procession.



8:00 AM - 9:00 AM

5
AUG

Jr. Ranch Rodeo

The Junior Ranch Rodeo is planned for the entertainment of children and to teach them the way of the ranch hand. It is designated for them to have fun and to learn about teamwork with children of different ages. Along the way everyone who gets involved in the activities or as a spectator will have a fun time.

1. Each team will consist of four members. There will be three age groups: Peewee, Junior, and Senior teams.
 2. The Peewee Team - Children, 3 to 7 years of age as of January 1, 2021. The team must have one 4, 5, or 6-year-old.
3. No more than two 7-year-olds.
 4. Junior Team - Children, 4 to 11 years of age as of January 1, 2021. This team must have members between the ages of 4 through 7. One member between the ages of 8 through 11 years. This team cannot have more than two 11-year-olds on a team.
 5. Senior Team - Children, 6 to 14 years of age as of January 1, 2021. The team cannot have more than one 13-year-old and one 14-year-old.
- Entry blanks can be picked up at the Fair Office.....322-9504
The Junior Ranch Rodeo will be held in the Beef Show Ring

Grand
Champion
Sponsors

Lee's Towing
Burns Insurance
Western Building Supply
KYCN/KZEW
Southeast Wyoming Weed
Control
Heartland Inn & Suites
Tristate/Basin Electric/REA
First State Bank

THANK
YOU

2023

Reserve
Grand
Champion
Sponsors

AMAC Contrusction/McIntosh Family
Wheatland Country Store;
Bob Ruwart Motors
Laramie Peak Motors
Harnish Veterinary Clinic
Town of Wheatland
Platte County Chamber
Rolling Hills Bank
The Tire Shop
Mind of Peace Counseling
Platte County Weed & Pest

SPONSORS

Blue Ribbon
Sponsors

Bluffs Facility Solutions
Wheatland Garage Door
Cheyenne Orthodontics
Platte County Record Times
Laramie Peak Veterinary
Bellwood Boats
NOC Inc.

Stage point Federal Credit Union
Dominguez Plumbing
Platte County Legacy Home
Mantle's Wild Horses
Banner Capital Bank

Supporting
sponsors

Participating
Sponsors

Farm Credit Services

See you
next year!