

1000 MOPAC CIRCLE

Freestanding Building - MoPac @ Bee Caves Rd

Condo Office Building
For Sale
User/Investor
2,970 sf gross rentable
area (TCAD)
SW corner of
Bee Caves & MoPac



- Minutes from downtown, shopping, dining & Zilker park
- Freestanding building in a wooded, parklike setting
- Law firm currently occupies entire building

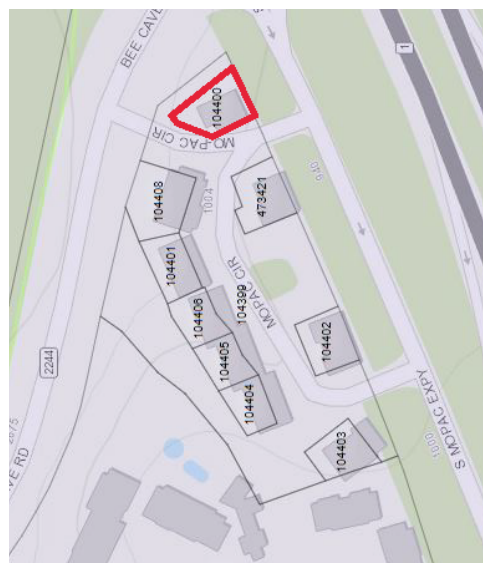
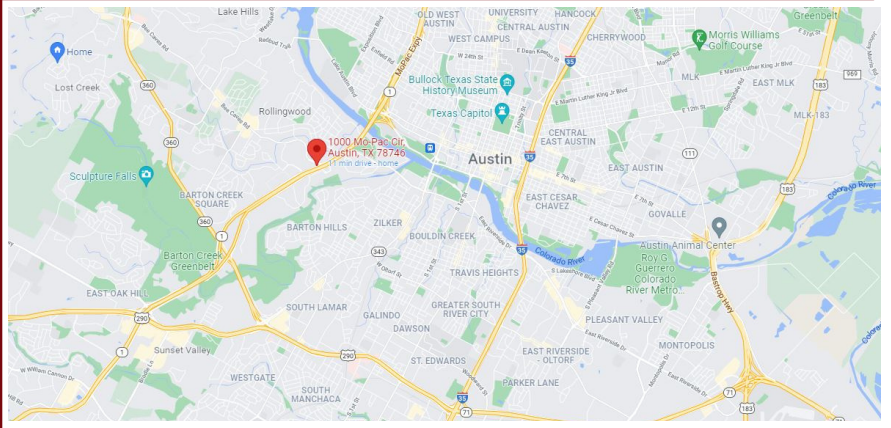

Gail M. Whitfield, **CCIM**
O: 512.476.9900 | C: 512.422.4556
gail@thewhitfieldco.com

Marcus J. Whitfield
512.656.1622
marcus@thewhitfieldco.com

THE
WHITFIELD
COMPANY

First Floor

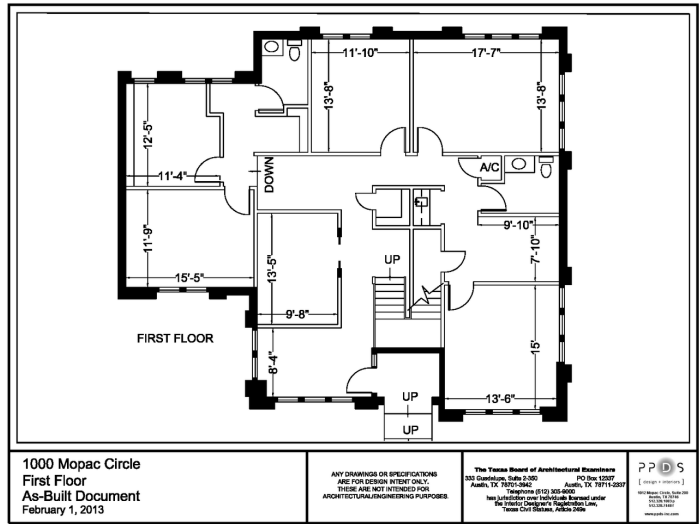

Second Floor

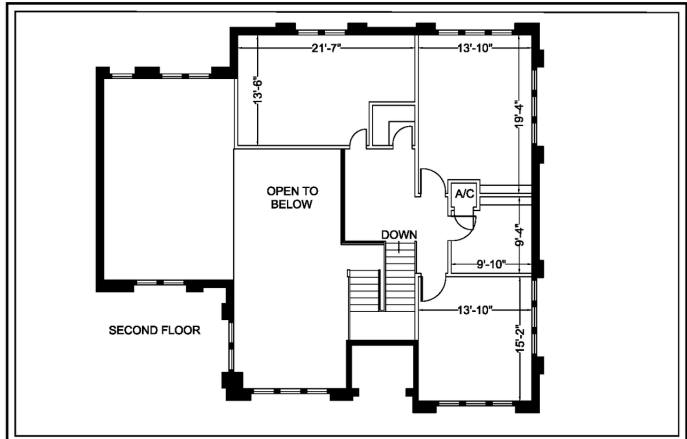

1000 Mopac Circle
 Second Floor
 As-Built Document
 February 1, 2013

ANY DRAWINGS OR SPECIFICATIONS
 ARE FOR DESIGN INTENT ONLY.
 THESE ARE NOT INTENDED FOR
 ARCHITECTURAL/ENGINEERING PURPOSES.

The Texas Board of Architectural Examiners
 200 Westhollow, Suite 2000 Austin, TX 78716-2287
 Phone: (512) 366-6900
 Fax: (512) 366-6900
 has jurisdiction over individuals licensed under
 the Professional Engineers Act, Chapter 481, Texas
 Civil Statutes, unless otherwise noted.



The Broker is submitting the information contained herein in its capacity as an agent and representative of the owner. The information was obtained from services believed reliable; however, The Whitfield Co. makes no guarantees or warranties express or implied, as to the accuracy of the information contained herein. All information submitted is subject to change without notice as regards price, terms or availability. The Broker has conducted no environmental investigation of the property and makes no representations regarding the environmental status of the property. The Broker STRONGLY encourages that an independent environmental examination be conducted, by representatives of the buyer, of any property purchased. Additionally, the Broker makes no representation as to the value of this possible investment, and the broker urges that you consult your business, tax and legal advisers before making a final determination.