

# FOR SALE OLD SAWMILL PLACE

670 Lower Elgin Rd, Elgin, TX 78621

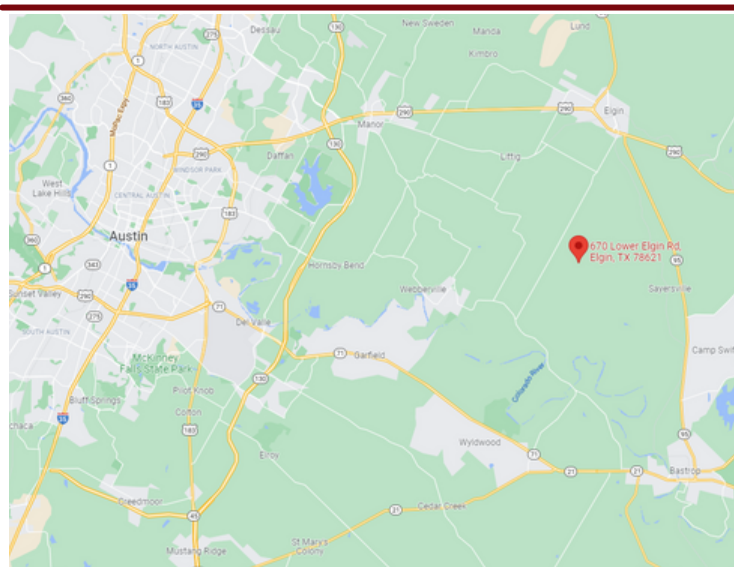
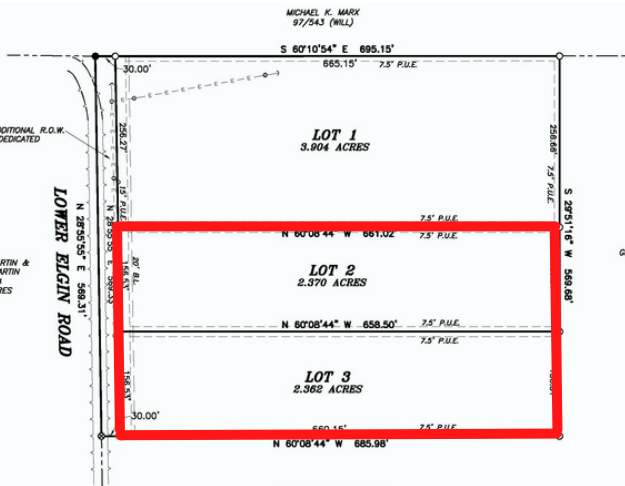

- Approx 5 miles South of Elgin
- Total of 4.732 acres; recently subdivided into 2 lots
- Aqua water at the road and fire hydrant near by
- Bluebonnet Electric
- Lot 2 - 2.370 acres \$305,000
- Lot 3 - 2.362 acres \$280,000
- No water quality/detention requirement, no zoning
- Easy to build, level property, no flood plain

Gail M. Whitfield, **CCIM**  
O: 512.476.9900 | C: 512.422.4556  
gail@thewhitfieldco.com

Marcus J. Whitfield  
512.656.1622  
marcus@thewhitfieldco.com

THE  
**WHITFIELD**  
COMPANY