

**FOR
SALE**

NW Hwy 281, North of Hwy 46
Spring Branch, TX
78070

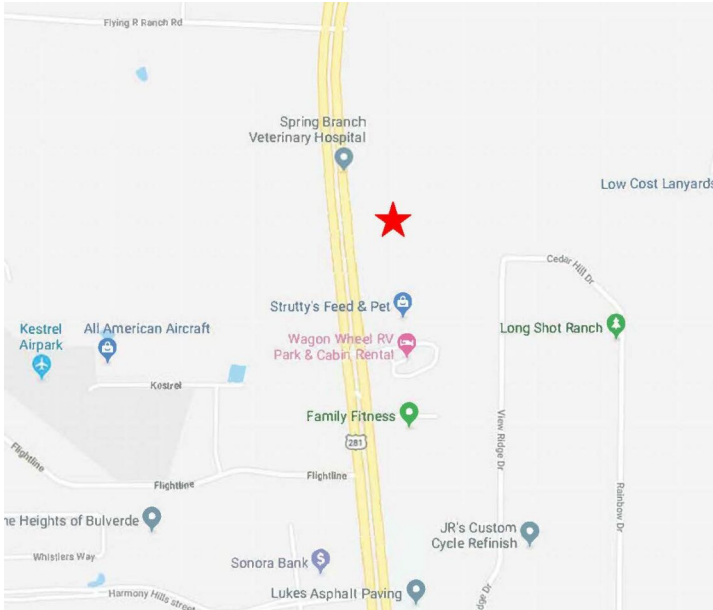

9.9 acres of undeveloped land between Strutty's Feed & Pet and Spring Branch Veterinary Hospital. Located in Spring Branch, TX just conveniently on Hwy 281.

Land Size: 9.9 acres

Dimensions: 755' x 492'

Zoning: C3

CONTACT

Gail Whitfield

512.422.4556

512.476.9900

gail@thewhitfieldco.com

Marcus Whitfield

512.656.1622

marcus@thewhitfieldco.com

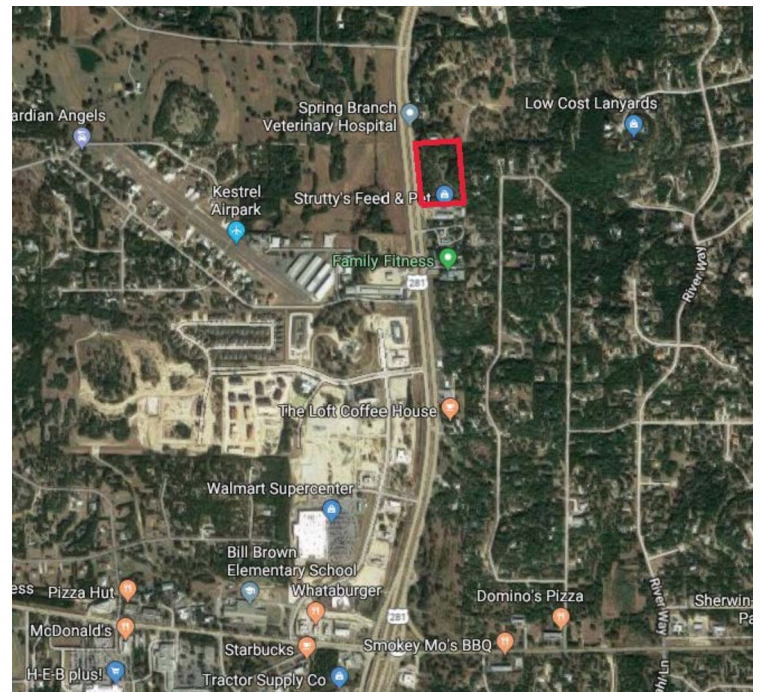

THE
WHITFIELD
COMPANY
www.whitfieldco.com

The Broker is submitting the information contained herein in its capacity as an agent and representative of the owner. The information was obtained from services

believed reliable; however, The Whitfield Co. makes no guarantees or warranties express or implies, as to the accuracy of the information contained herein. All information submitted is subject to change without notice as regards price, terms or availability. The Broker has conducted no environmental investigation of the property and makes no representations regarding the environmental status of the property. The Broker STRONGLY encourages that an independent environmental examination be conducted, by representatives of the buyer, of any property purchased. Additionally, the Broker makes no representation as to the value of this possible investment, and the broker urges that you consult your business, tax and legal advisers before making a final determination.



THIS DOCUMENT IS RELEASED FOR THE PURPOSE OF INTERIM REVIEW UNDER THE AUTHORITY OF PRISCILLA G. FLORES, P.E. 109874, ON 08/12/2015. IT IS NOT TO BE USED FOR CONSTRUCTION PURPOSES.

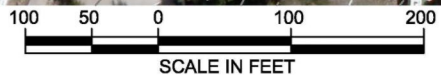

LJA Engineering, Inc.
 1100 NE Loop 410
 Suite 850
 San Antonio, Texas 78209

Phone 210.678.4700
 Fax 210.678.4797
 TBPE No. F-1386

9.9 ACRE BULVERDE SITE

PEDERNALES ELECTRIC COOPERATIVE

SHEET NAME
PRELIMINARY SITE ACCESS

1 OF 1