

MINIMUM VALUES FOR ENERGY COMPLIANCE:
ZONE 4
MAX GLAZING U-FACTOR = 0.35
CEILING R-38 WALLS R-15 FLOORS R-19

Diagram illustrating the cross-section of a foundation wall and floor assembly, showing the following components and labels:

- RUBBER MEMBRANE
- 290.00 F.F.E.
- 16" TRUSS
- WEEP 4" ABOVE GRADE
- GRADE
- TREATED SHEATHING
- GROUT CAVITY SOLID
- WATER PROOF ALL FRAMING BEHIND BRICK
- 10" POURED CONCRETE WALL
- CEMENT AS SPEC.

SECTION

SCALE: 1/4"=1'-0"



SCALE: 1/4"=1'-0"

HEATED (SQ. FT.)		UNHEATED (SQ. FT.)	
BASEMENT:	1548	GARAGE:	637
1ST FLOOR:	1749	SCR. PORCH:	285
2ND FLOOR:	1608	PORCH:	40
		PATIO:	291
TOTAL:		TOTAL:	
(HEATED)	4905	(UNHEATED)	1253
OVERALL DIMENSION		UNFINISHED (SQ. FT.)	
WIDTH:	47'-10"	STOR./MECH:	163
DEPTH:	77'-1"		

DRAWN BY:
RKR
CHECKED BY:
JCD
DATE:
7-30-24
PLAN NO.
20-4905-D

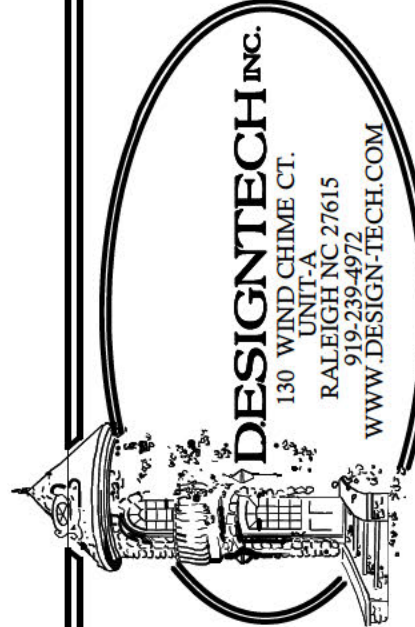

A|D
B|D®

SHEET NO.
1
OF **12**

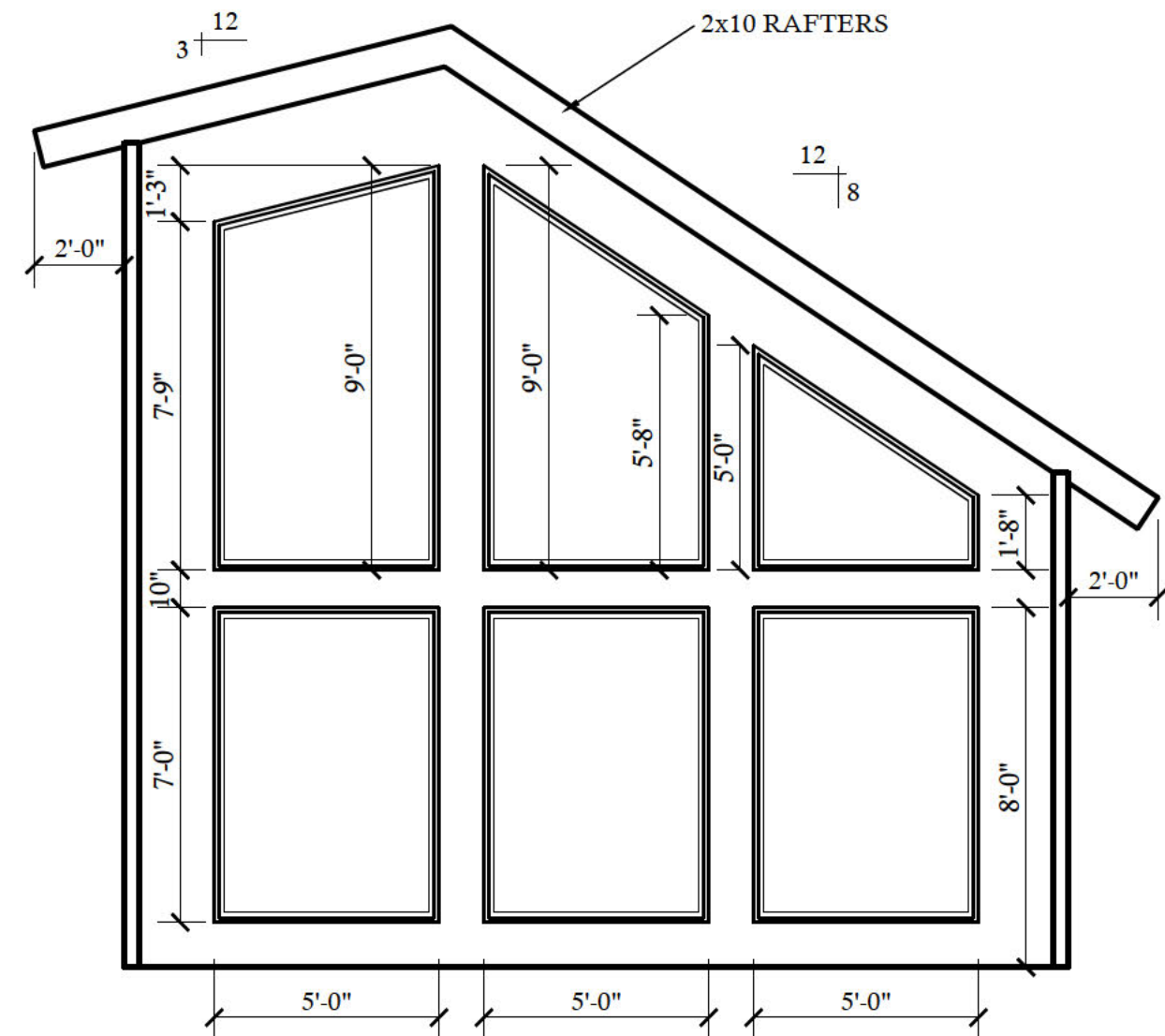
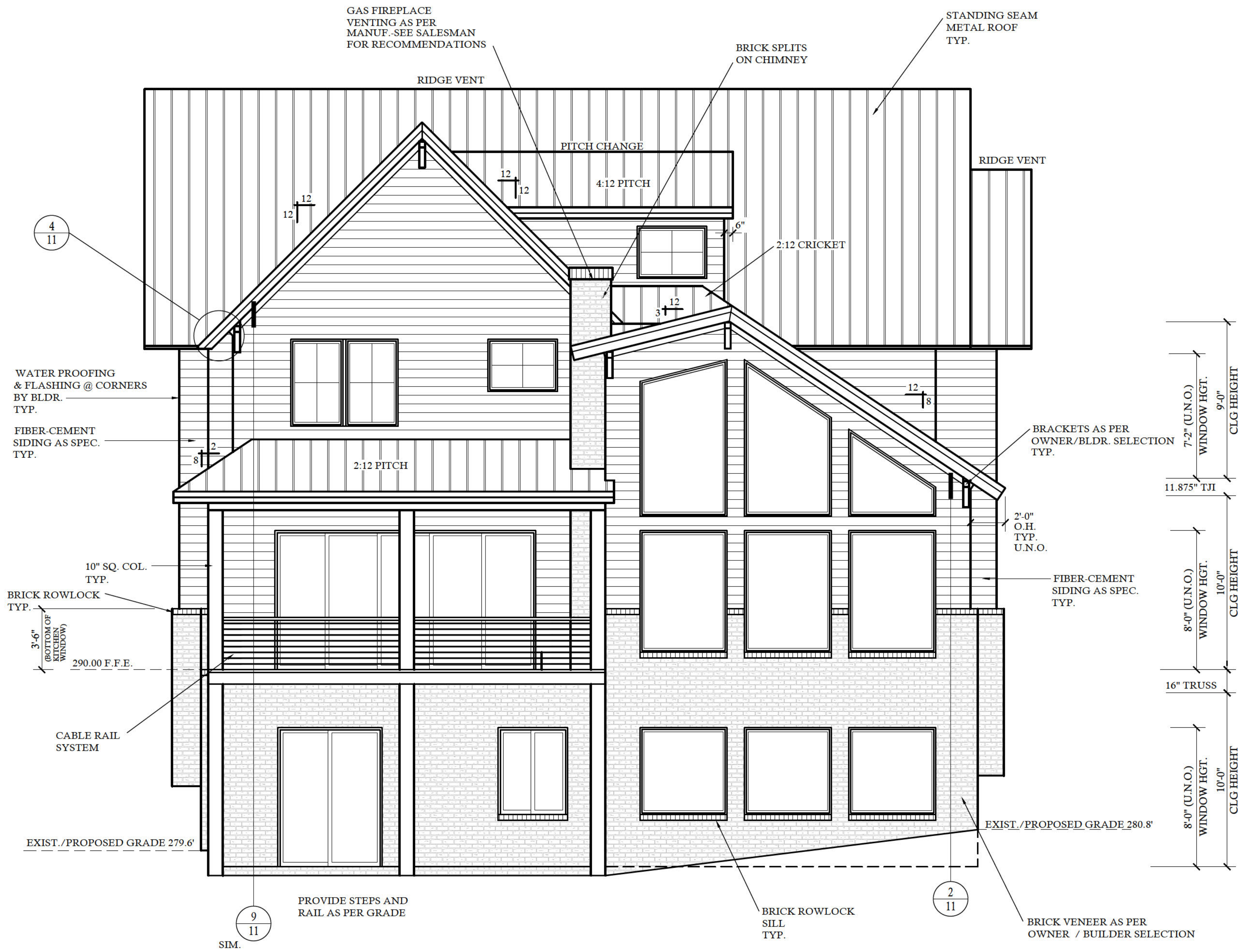

NOTE:
SEE ROOF PLAN FOR KNEEWALL
HEIGHTS AND LOCATIONS.

NOTE:
GRADE LINES ARE ASSUMED. VERIFY
WITH FINAL GRADING PLAN.

REVISIONS:

DATE: NAME:

DRAWN BY:
RKR
CHECKED BY:
JCD
DATE:
7-30-24
PLAN NO.
20-4905-DT



NOTE:
SEE ROOF PLAN FOR KNEEWALL
HEIGHTS AND LOCATIONS.

NOTE:
GRADE LINES ARE ASSUMED. VERIFY
WITH FINAL GRADING PLAN.

REVISIONS:
DATE: NAME:

DRAWN BY:
RKR
CHECKED BY:
JCD
DATE:
7-30-24
PLAN NO.
20-4905-DT



COPYRIGHT 2024 BY DESIGN TECH, INC. ALL RIGHTS RESERVED. NO PART OF THESE PLANS MAY BE USED, REPRODUCED, STORED IN A RETRIEVAL SYSTEM, OR TRANSMITTED IN ANY FORM BY ANY MEANS, ELECTRONIC, MECHANICAL, PHOTOCOPYING, RECORDING, OR OTHERWISE WITHOUT THE PERMISSION OF DESIGNTECH, INC.

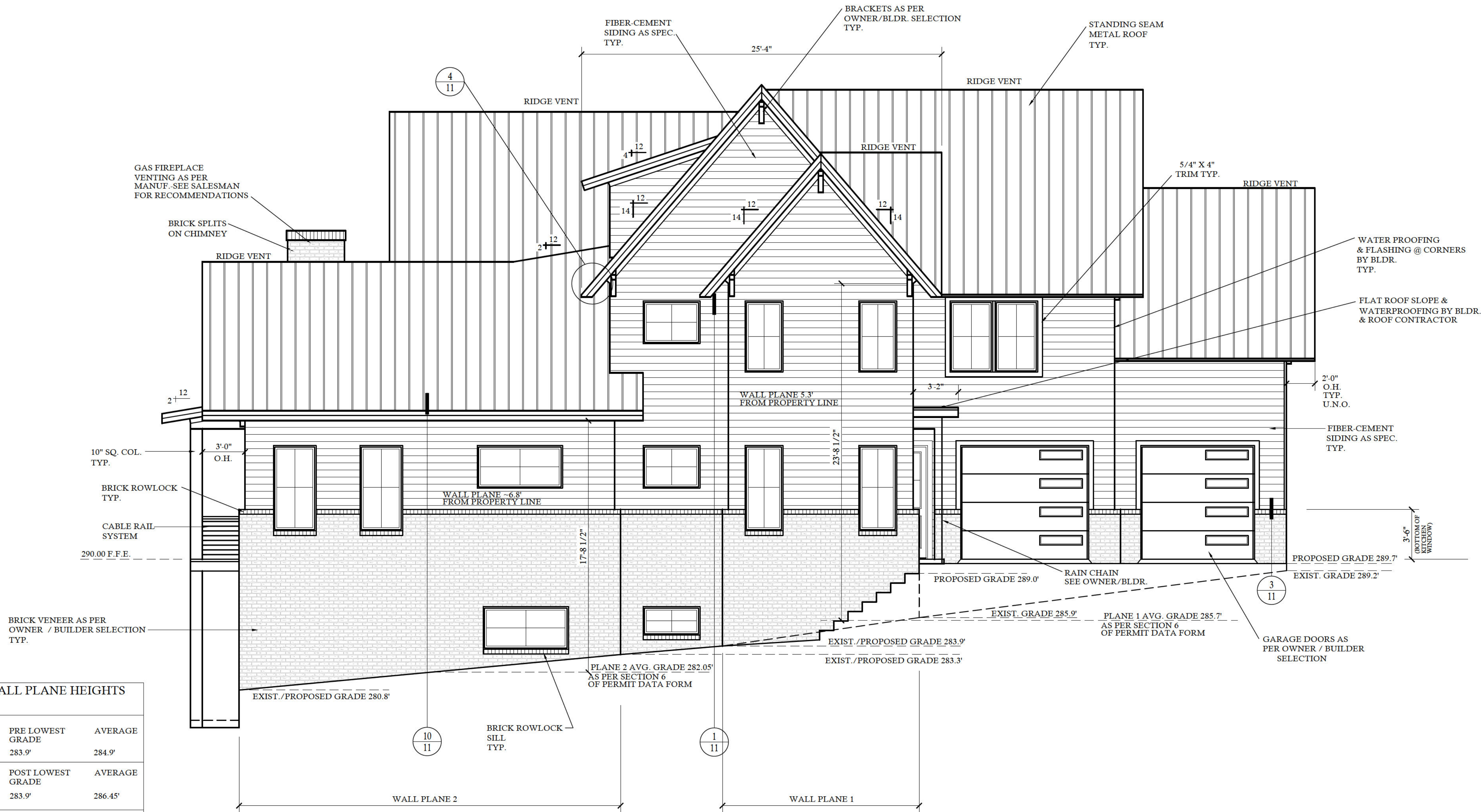

LEFT SIDE WALL PLANE HEIGHTS PLANE 1		
PRE HIGHEST GRADE 285.9'	PRE LOWEST GRADE 283.9'	AVERAGE 284.9'
POST HIGHEST GRADE 289.0'	POST LOWEST GRADE 283.9'	AVERAGE 286.45'
PLANE 1 AVG. GRADE 285.7' AS PER SECTION 6 OF RESIDENTIAL DATA FORM		

LEFT SIDE WALL PLANE HEIGHTS PLANE 2		
PRE HIGHEST GRADE 283.3'	PRE LOWEST GRADE 280.8'	AVERAGE 282.05'
POST HIGHEST GRADE 283.3'	POST LOWEST GRADE 280.8'	AVERAGE 282.05'
PLANE 2 AVG. GRADE 282.05' AS PER SECTION 6 OF RESIDENTIAL DATA FORM		

LEFT ELEVATION

SCALE: 1/4"=1'-0"

RIGHT SIDE WALL PLANE HEIGHTS PLANE 1		
PRE HIGHEST GRADE	PRE LOWEST GRADE	AVERAGE
289.0'	284.2'	286.6'
POST HIGHEST GRADE	POST LOWEST GRADE	AVERAGE
289.0'	283.3'	286.2'
PLANE 1 AVG. GRADE 286.4' AS PER SECTION 6 OF RESIDENTIAL DATA FORM		

RIGHT SIDE WALL PLANE HEIGHTS PLANE 2		
PRE HIGHEST GRADE	PRE LOWEST GRADE	AVERAGE
283.0'	279.6'	281.3'
POST HIGHEST GRADE	POST LOWEST GRADE	AVERAGE
283.0'	279.6'	281.3'
PLANE 2 AVG. GRADE 281.3' AS PER SECTION 6 OF RESIDENTIAL DATA FORM		

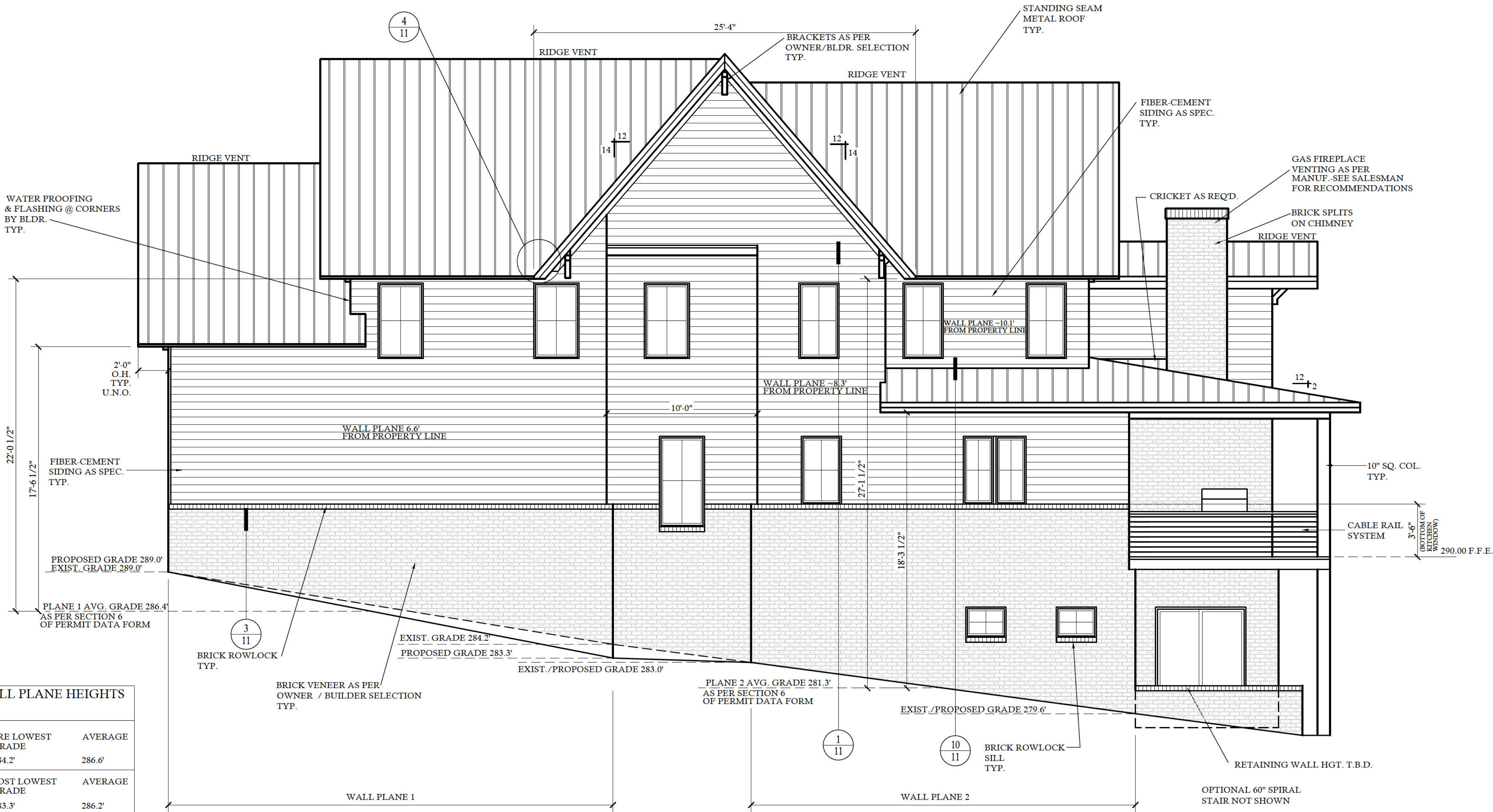

RIGHT ELEVATION

SCALE: 1/4"=1'-0"

NOTE:
SEE ROOF PLAN FOR KNEEWALL
HEIGHTS AND LOCATIONS.

NOTE:
GRADE LINES ARE ASSUMED. VERIFY
WITH FINAL GRADING PLAN.

REVISIONS:
DATE: NAME:

DRAWN BY:
RK R
CHECKED BY:
JCD
DATE:
7-30-24
PLAN NO.
20-4905-DT

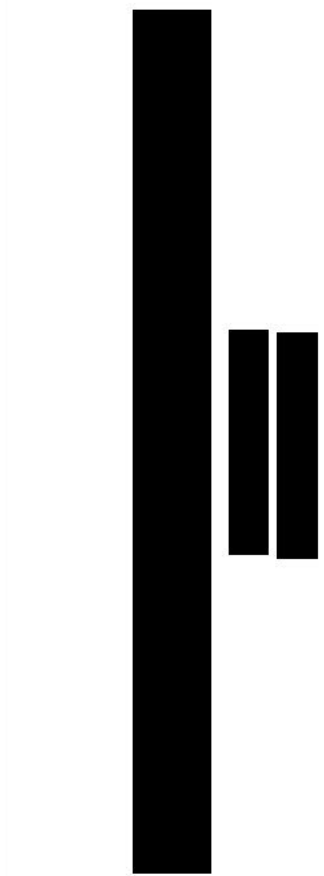

BASEMENT PLAN

10'-0" CLG. HGT. U.N.O.
SET WINDOWS @ 8'-0" U.N.O.

SCALE: 1/4"=1'-0"

CONTRACTOR SHALL VERIFY ALL CONDITIONS AND DIMENSIONS PRIOR TO CONSTRUCTION. ANY ERROR OR OMISSIONS SHALL BE REPORTED TO DESIGN TECH, INC. FOR CORRECTIONS OR JUSTIFICATION. CONTRACTOR MUST COMPLY WITH ALL LOCAL BUILDING CODES WHERE HOME IS TO BE BUILT. IF NO ENGINEERING DRAWINGS ARE PROVIDED BY CONTRACTOR, MUST CONSULT WITH DESIGN TECH, INC. CONTRACTOR WILL ASSUME CONSTRUCTION RISK, ONCE CONSTRUCTION HAS BEGUN, CONTRACTOR WILL ASSUME ALL RESPONSIBILITY. PLAN HAS BEEN DESIGNED TO COMPLY WITH ALL NCBC.

REVISIONS:	
DATE:	NAME:

--	--

DRAWN BY:
RKR
CHECKED BY:
JCD
DATE:
7-30-24
PLAN NO.
20-4905-DT

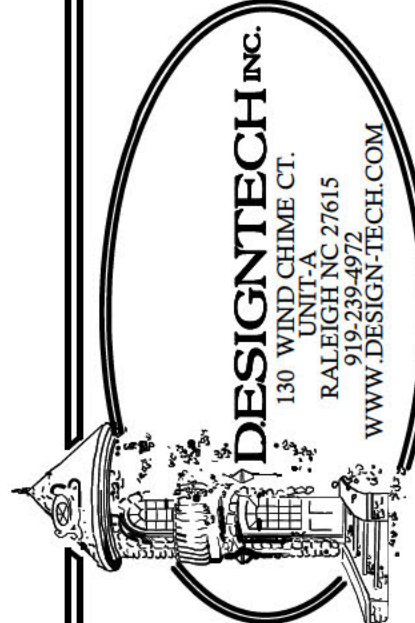
[illegible]

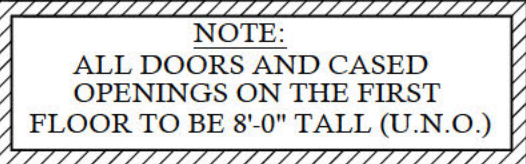

SCALE: 1/4"=1'-0"

$$\frac{A}{B} \mid \frac{D}{D_0}$$

6
OF 12



DESIGNTECH INC.
130 WIND CHIME CT.
RALEIGH NC 27615
919-239-4972
WWW.DESIGN-TECH.COM

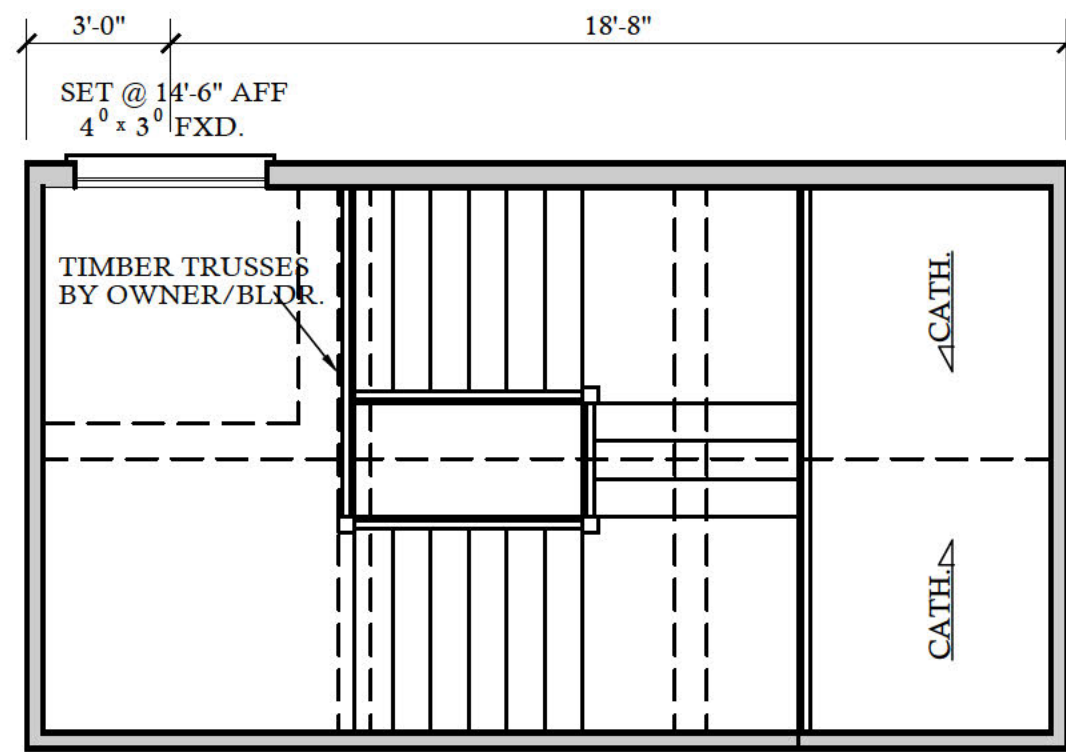

STAIR DORMER PLAN
SCALE: 1/4"=1'-0"

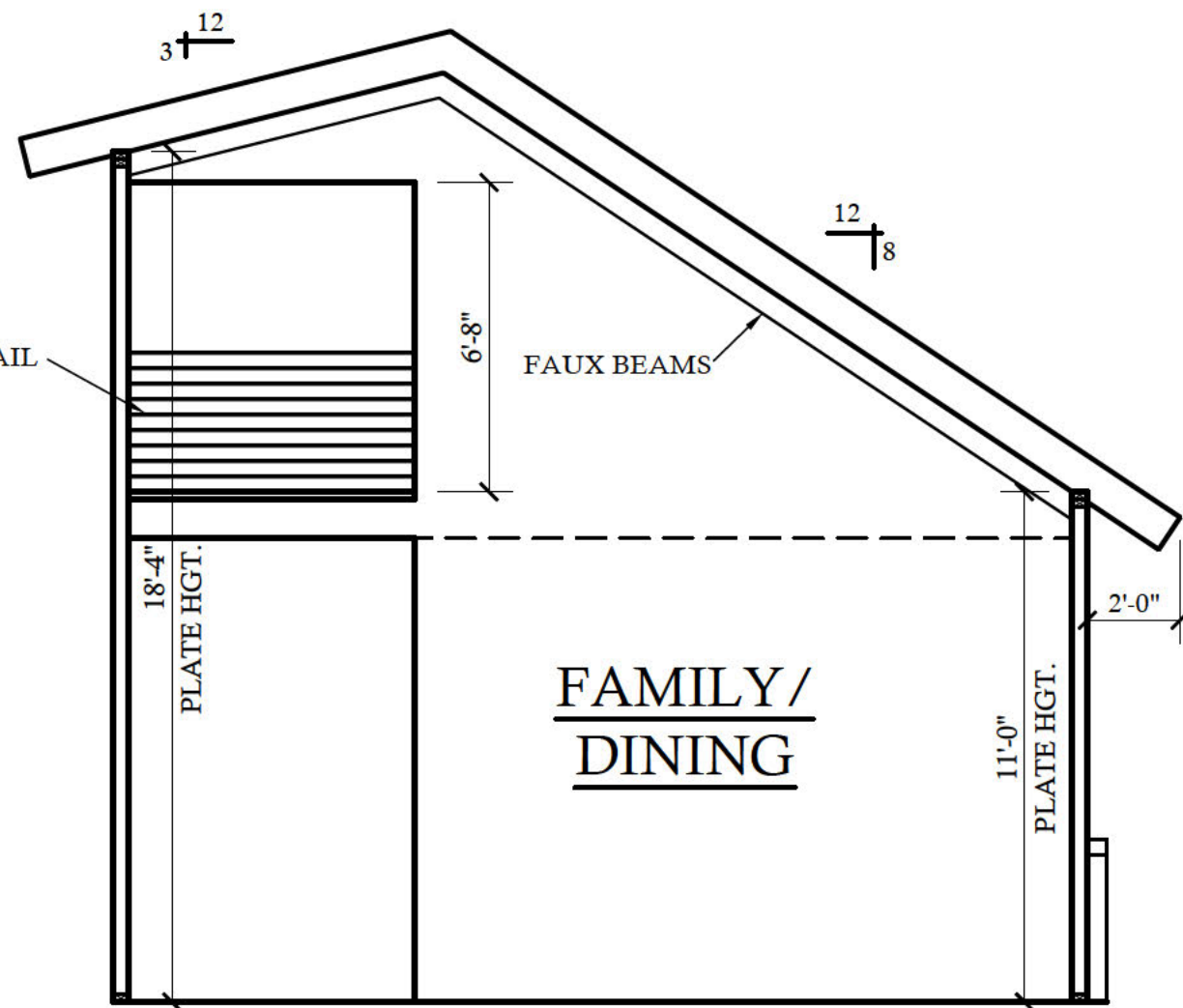
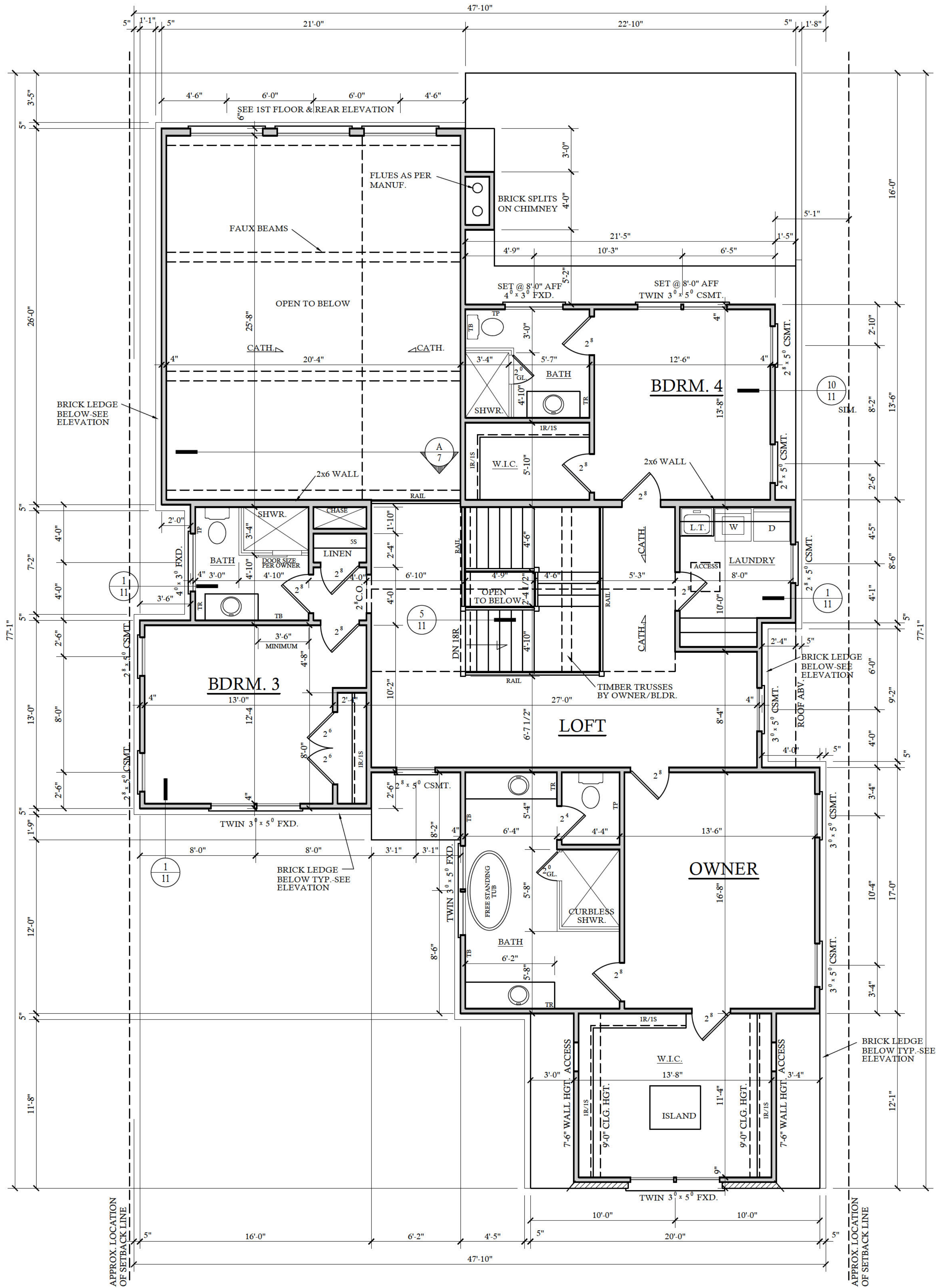

VIEW @ FAMILY/DINING
SCALE: 1/4"=1'-0"

SECOND FLOOR PLAN

9'-0" CLG. HGT. U.N.O.
SET WINDOWS @ 7'-2" U.N.O.

SCALE: 1/4"=1'-0"

CONTRACTOR SHALL VERIFY ALL CONDITIONS AND DIMENSIONS PRIOR TO CONSTRUCTION. ANY DISCREPANCIES SHALL BE REPORTED TO DESIGN TECH, INC. FOR CORRECTIONS OR REVISIONS. THE CONTRACTOR SHALL BE RESPONSIBLE FOR OBTAINING ALL NECESSARY PERMITS AND FOR COMPLYING WITH ALL LOCAL BUILDING CODES WHERE THE HOME IS TO BE BUILT. IF NO ENGINEERING CONSULTATION IS REQUIRED FOR THE CONSTRUCTION, THE CONTRACTOR SHALL OBTAIN ALL NECESSARY PERMITS AND FOR COMPLYING WITH ALL LOCAL BUILDING CODES WHERE THE HOME IS TO BE BUILT. IF AN ENGINEERING CONSULTATION IS REQUIRED FOR THE CONSTRUCTION, THE CONTRACTOR SHALL OBTAIN ALL NECESSARY PERMITS AND FOR COMPLYING WITH ALL LOCAL BUILDING CODES WHERE THE HOME IS TO BE BUILT. THE CONTRACTOR SHALL BE RESPONSIBLE FOR OBTAINING ALL NECESSARY PERMITS AND FOR COMPLYING WITH ALL LOCAL BUILDING CODES WHERE THE HOME IS TO BE BUILT.

REVISIONS:
DATE: NAME:

DRAWN BY:
RKR
CHECKED BY:
JCD
DATE:
7-30-24
PLAN NO.
20-4905-DT



BY DESIGN TECH, INC. ALL RIGHTS RESERVED. NO PART OF THESE PLANS MAY BE USED, REPRODUCED, STORED IN A RETRIEVAL SYSTEM, OR TRANSMITTED IN ANY FORM BY ANY MEANS, ELECTRONIC, MECHANICAL, PHOTOCOPYING, RECORDING, OR OTHERWISE WITHOUT THE PERMISSION OF DESIGNTECH, INC.

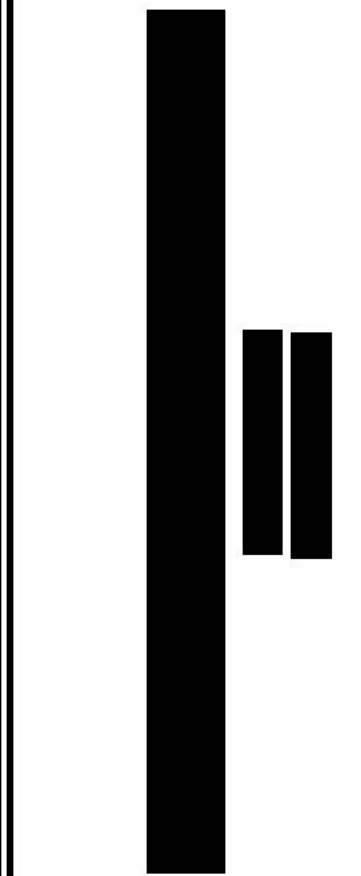

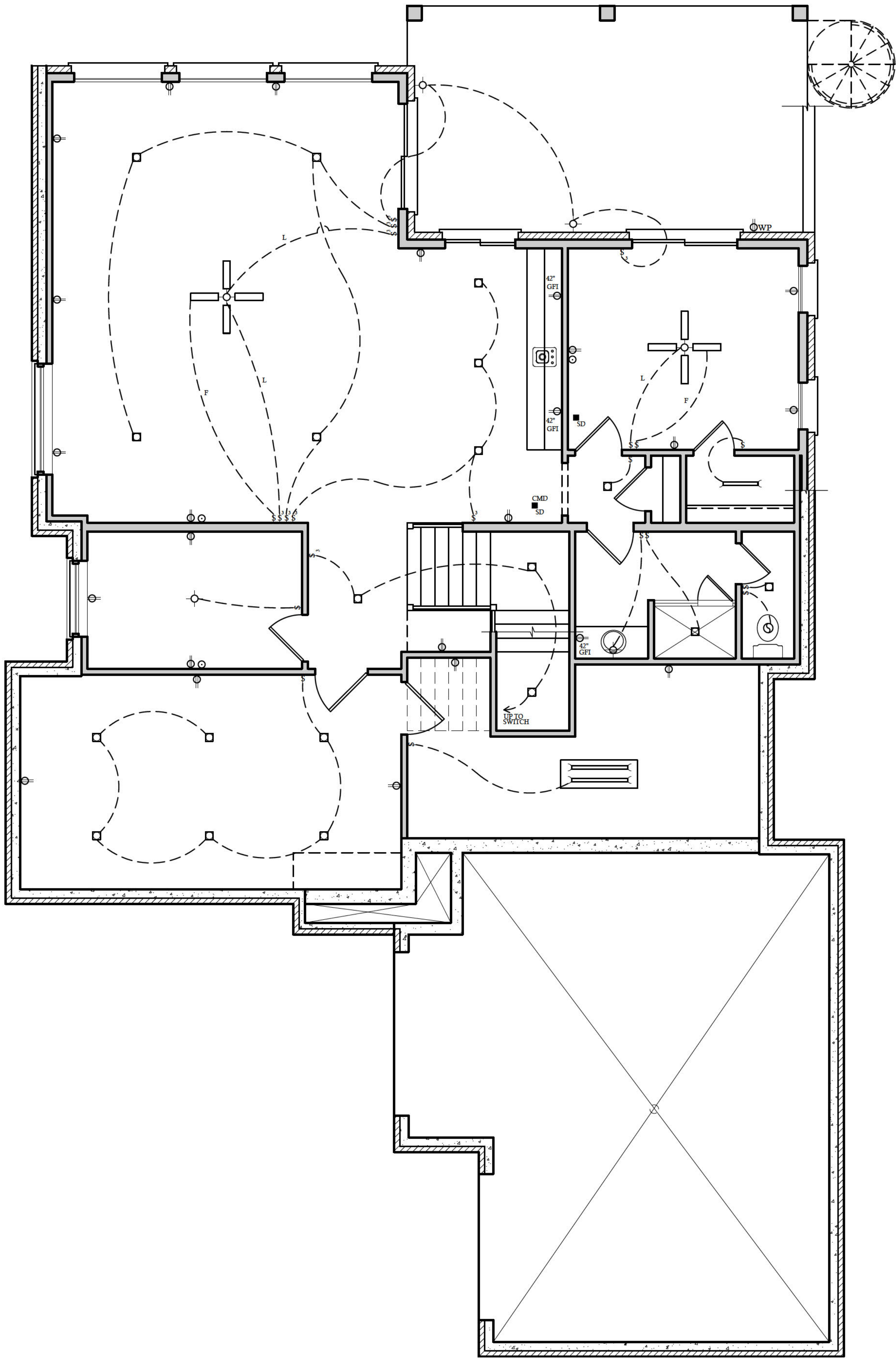



BASEMENT ELECTRICAL PLAN

ELECTRICAL LEGEND

 - LIGHT FIXTURE

 - FAN/LIGHT

 WP - WATERPROOF OUTLET

 - RECESSED LIGHTING

 - CAN LIGHT W/ FAN

 - SINGLE SWITCH

 - 3-WAY SWITCH

 - 4-WAY SWITCH

 - DIMMER SWITCH

 CMD - CARBON MONOXIDE DETECTOR

 SD - SMOKE DETECTOR

 - FLOOD LIGHTS

 - EYEBALL SPOTS

 - DUPLEX RECEPTACLE (110V)

 - 220 VOLT RECEPTACLE

 - SWITCHED RECEPTACLE (TOP WIRE ONLY)

 GFI - GROUND FAULT CIRCUIT INTERRUPTOR

 - CLG FAN/LIGHTS

 - TRACK LIGHTS

 - FLUORESCENT/LED LIGHTING

 - CABLE OUTLET

 - TELEPHONE OUTLET

 - COMPUTER DATA OUTLET

 - INTERCOM

NOTE:

ALL ELECTRICAL INSTALLATIONS SHALL BE IN ACCORDANCE WITH THE NEC.

ELECTRICAL NOTES:

1. THE ELECTRICAL DIAGRAMS SHOWN ON THESE PLANS ARE TO BE USED AS A GUIDE. HOME OWNER AND BUILDER ARE REQUIRED TO REVIEW AND CONFIRM WITH LICENSED ELECTRICAL CONTRACTOR THESE CONTENTS PRIOR TO ROUGH-IN FOR CODE COMPLIANCE AND SPECIAL REQUIREMENTS BY THE HOME OWNER. ONCE CONSTRUCTION BEGINS, IT IS THE RESPONSIBILITY OF THE CONTRACTOR, NOT DESIGN TECH, INCORPORATED.

2. SEE ELECTRICIAN, BUILDER, AND OWNER FOR POSSIBLE GENERATOR LOCATION, SWITCHES, RECEPTACLES, AND ATTACHMENTS. COORDINATE SIZE AND MODEL OF GENERATOR TO HANDLE LOADS ADEQUATELY.

3. UNDER-CABINET COUNTER LIGHTING FOR KITCHEN IS OPTIONAL. PLEASE CONFIRM WITH CABINET MAKER AND ELECTRICIAN.

4. ELECTRICAL FOR EXTERIOR LANDSCAPE LIGHTING AND POOL EQUIPMENT BY BUILDER AS PER CODE.

5. IT IS AN OPTION FOR EVERY TOP RECEPTACLE AT FRONT WINDOWS TO BE ON ONE SWITCH LOCATED BY OWNER/ BUILDER FOR WINDOW DECORATION LIGHTING.

6. CLOSET LIGHTING TO BE CONTROLLED BY SWITCH AS SHOWN OR IN-JAMB SWITCH WHICH WOULD ILLUMINATE LIGHT WHEN DOOR IS OPENED. SOME ELECTRICAL PLANS MAY OR MAY NOT SHOW CLOSET LIGHTING. SEE OWNER AND CONFIRM WITH BUILDER.

7. EXHAUST FANS ARE REQUIRED IN BATHROOMS WITHOUT NATURAL VENTILATION. OUR PLANS WILL ALWAYS SHOW EXHAUST FAN.

8. NO HEAT LAMPS OR HEATERS MAY BE SHOWN IN THIS DRAWING. PLEASE CONFIRM WITH BUILDER FOR PRESENCE AND LOCATION.

9. ALL SLEEPING AREAS/BEDROOMS SHOULD CONTAIN SMOKE DETECTORS. SOME CORRIDORS ALSO REQUIRE SMOKE DETECTORS. PLEASE SEE LOCAL, STATE, AND FEDERAL BUILDING CODES TO CONFIRM THESE REQUIREMENTS.

10. PANEL BOX LOCATION BY ELECTRICIAN/BUILDER AS PER CODE.

CONTRACTOR SHALL VERIFY ALL CONDITIONS AND DIMENSIONS PRIOR TO CONSTRUCTION AND SHALL BE RESPONSIBLE FOR ANY CORRECTIONS OR REVISIONS TO THE PLANS. THE CONTRACTOR SHALL BE RESPONSIBLE FOR OBTAINING ALL NECESSARY PERMITS AND FOR COMPLYING WITH ALL LOCAL BUILDING CODES WHERE THE HOME IS TO BE BUILT. IF NO ENGINEERING OR ARCHITECTURAL DESIGN IS PROVIDED, THE CONTRACTOR SHALL BE RESPONSIBLE FOR OBTAINING ALL NECESSARY PERMITS AND FOR COMPLYING WITH ALL LOCAL BUILDING CODES WHERE THE HOME IS TO BE BUILT. THE CONTRACTOR SHALL BE RESPONSIBLE FOR OBTAINING ALL NECESSARY PERMITS AND FOR COMPLYING WITH ALL LOCAL BUILDING CODES WHERE THE HOME IS TO BE BUILT.

REVISIONS:	
DATE:	NAME:

DRAWN BY:
RKJR
CHECKED BY:
JCD
DATE:
7-30-24
PLAN NO.
20-4905-DT

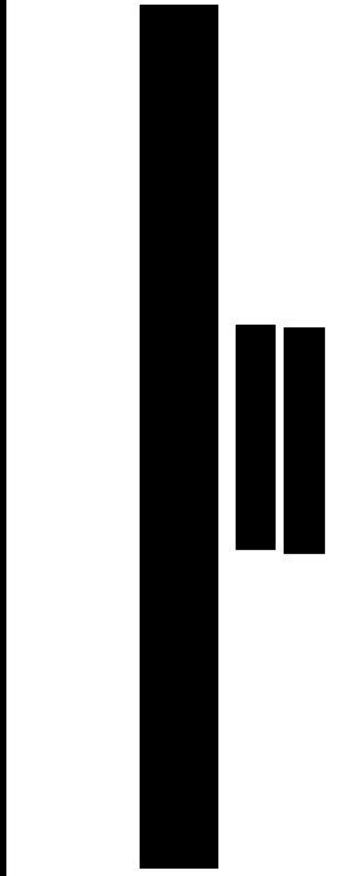
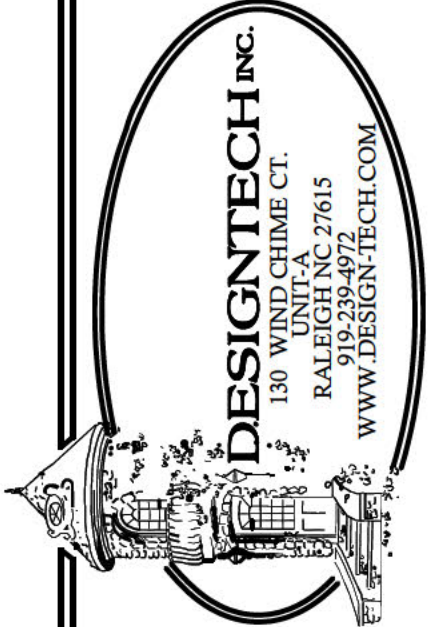

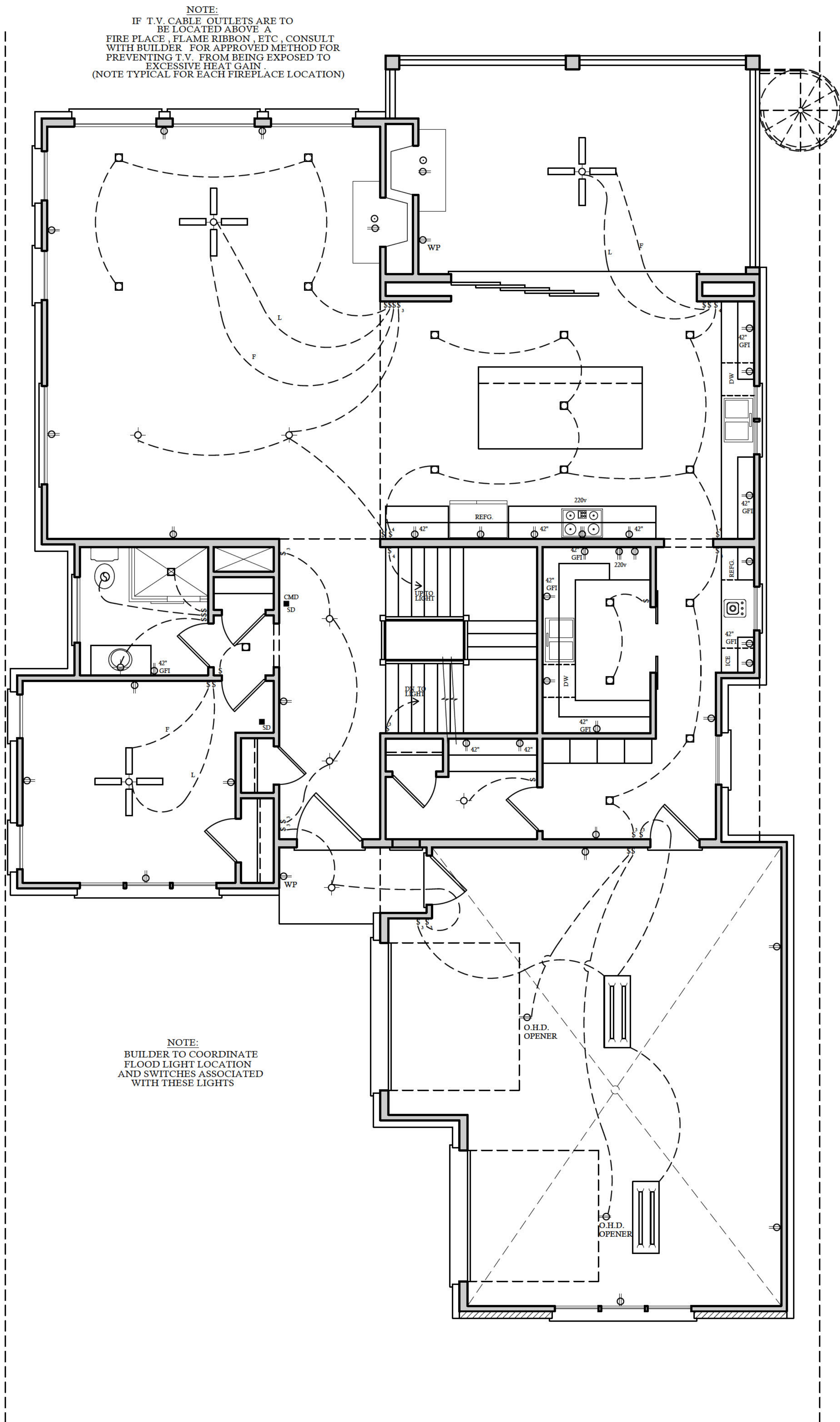

FIRST FLOOR ELECTRICAL PLAN

ELECTRICAL LEGEND

- - LIGHT FIXTURE
- - FAN/LIGHT
- WP - WATERPROOF OUTLET
- - RECESSED LIGHTING
- ☐ - CAN LIGHT W/ FAN
- § - SINGLE SWITCH
- § - 3-WAY SWITCH
- § - 4-WAY SWITCH
- § - DIMMER SWITCH
- MD - CARBON MONOXIDE DETECTOR
- SD - SMOKE DETECTOR
- ☐ - FLOOD LIGHTS
- ☐ - EYEBALL SPOTS
- ☐ - DUPLEX RECEPTACLE (110V)
- ☐ - 220 VOLT RECEPTACLE
- ☐ - SWITCHED RECEPTACLE (TOP WIRE ONLY)
- GFI - GROUND FAULT CIRCUIT INTERRUPTOR
- CLG FAN/LIGHTS
- TRACK LIGHTS
- FLUORESCENT/LED LIGHTING
- - CABLE OUTLET
- ▲ - TELEPHONE OUTLET
- △ - COMPUTER DATA OUTLET
- - INTERCOM

NOTE:
ALL ELECTRICAL INSTALLATIONS SHALL BE
IN ACCORDANCE WITH THE NEC.

ELECTRICAL NOTES:

1. THE ELECTRICAL DIAGRAMS SHOWN ON THESE PLANS ARE TO BE USED AS A GUIDE. HOME OWNER AND BUILDER ARE REQUIRED TO REVIEW AND CONFIRM WITH LICENSED ELECTRICAL CONTRACTOR THESE CONTENTS PRIOR TO ROUGH-IN FOR CODE COMPLIANCE AND SPECIAL REQUIREMENTS BY THE HOME OWNER. ONCE CONSTRUCTION BEGINS, IT IS THE RESPONSIBILITY OF THE CONTRACTOR, NOT DESIGN TECH, INCORPORATED.
2. SEE ELECTRICIAN, BUILDER, AND OWNER FOR POSSIBLE GENERATOR LOCATION, SWITCHES, RECEPTACLES, AND ATTACHMENTS. COORDINATE SIZE AND MODEL OF GENERATOR TO HANDLE LOADS ADEQUATELY.
3. UNDER-CABINET COUNTER LIGHTING FOR KITCHEN IS OPTIONAL. PLEASE CONFIRM WITH CABINET MAKER AND ELECTRICIAN.
4. ELECTRICAL FOR EXTERIOR LANDSCAPE LIGHTING AND POOL EQUIPMENT BY BUILDER AS PER CODE.
5. IT IS AN OPTION FOR EVERY TOP RECEPTACLE AT FRONT WINDOWS TO BE ON ONE SWITCH LOCATED BY OWNER/ BUILDER FOR WINDOW DECORATION LIGHTING.
6. CLOSET LIGHTING TO BE CONTROLLED BY SWITCH AS SHOWN OR IN-JAMB SWITCH WHICH WOULD ILLUMINATE LIGHT WHEN DOOR IS OPENED. SOME ELECTRICAL PLANS MAY OR MAY NOT SHOW CLOSET LIGHTING. SEE OWNER AND CONFIRM WITH BUILDER.
7. EXHAUST FANS ARE REQUIRED IN BATHROOMS WITHOUT NATURAL VENTILATION. OUR PLANS WILL ALWAYS SHOW EXHAUST FAN.
8. NO HEAT LAMPS OR HEATERS MAY BE SHOWN IN THIS DRAWING. PLEASE CONFIRM WITH BUILDER FOR PRESENCE AND LOCATION.
9. ALL SLEEPING AREAS/BEDROOMS SHOULD CONTAIN SMOKE DETECTORS. SOME CORRIDORS ALSO REQUIRE SMOKE DETECTORS. PLEASE SEE LOCAL, STATE, AND FEDERAL BUILDING CODES TO CONFIRM THESE REQUIREMENTS.
10. PANEL BOX LOCATION BY ELECTRICIAN/BUILDER AS PER CODE.

CONTRACTOR SHALL VERIFY ALL CONDITIONS AND DIMENSIONS PRIOR TO CONSTRUCTION AND SHALL BE RESPONSIBLE FOR CORRECTING ANY DISCREPANCIES. DESIGN TECH, INC. SHALL NOT BE RESPONSIBLE FOR ANY ERRORS OR OMISSIONS. THE CONTRACTOR SHALL BE RESPONSIBLE FOR OBTAINING ALL NECESSARY PERMITS AND FOR COMPLYING WITH ALL LOCAL BUILDING CODES WHERE THE HOME IS TO BE BUILT. IF NO ENGINEERING OR ARCHITECTURAL DESIGN IS REQUIRED FOR THE PROJECT, THE CONTRACTOR SHALL BE RESPONSIBLE FOR OBTAINING ALL NECESSARY PERMITS AND FOR COMPLYING WITH ALL LOCAL BUILDING CODES WHERE THE HOME IS TO BE BUILT. IF NO ENGINEERING OR ARCHITECTURAL DESIGN IS REQUIRED FOR THE PROJECT, THE CONTRACTOR SHALL BE RESPONSIBLE FOR OBTAINING ALL NECESSARY PERMITS AND FOR COMPLYING WITH ALL LOCAL BUILDING CODES WHERE THE HOME IS TO BE BUILT.

REVISIONS:
DATE: NAME:

DRAWN BY:
RKR
CHECKED BY:
JCD
DATE:
7-30-24
PLAN NO.
20-4905-DT

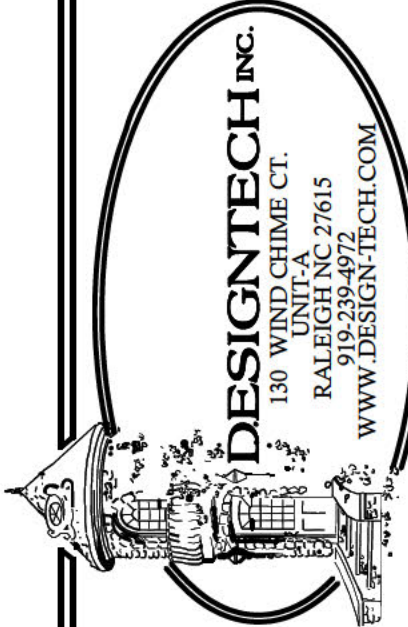

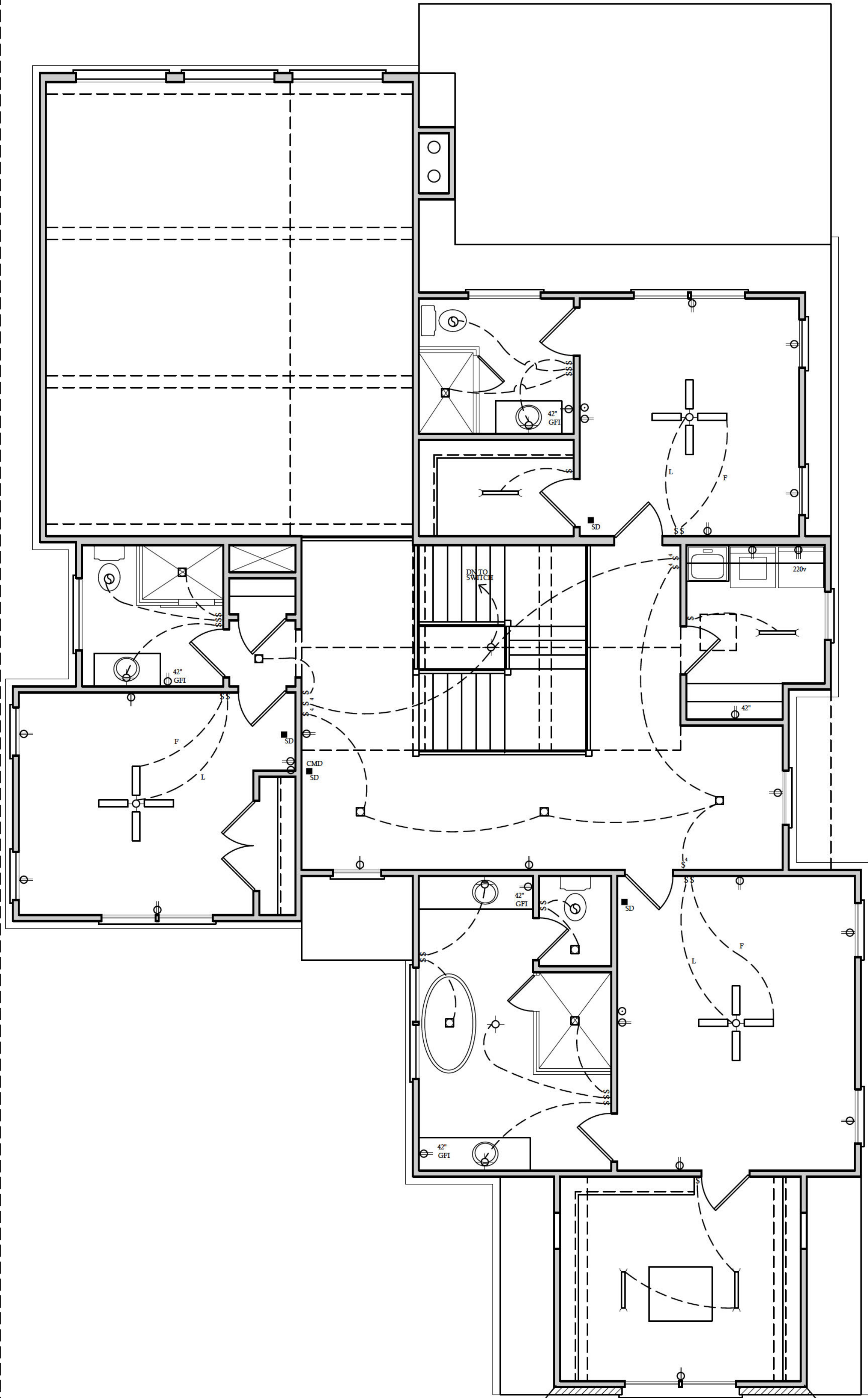



SECOND FLOOR ELECTRICAL PLAN

ELECTRICAL LEGEND

 - LIGHT FIXTURE

 - FAN/LIGHT

 WP - WATERPROOF OUTLET

 - RECESSED LIGHTING

 - CAN LIGHT W/ FAN

 - SINGLE SWITCH

 - 3-WAY SWITCH

 - 4-WAY SWITCH

 - DIMMER SWITCH

 CM - CARBON MONOXIDE DETECTOR

 SD - SMOKE DETECTOR

 - FLOOD LIGHTS

 - EYEBALL SPOTS

 - DUPLEX RECEPTACLE (110V)

 - 220 VOLT RECEPTACLE

 - SWITCHED RECEPTACLE (TOP WIRE ONLY)

 GFI - GROUND FAULT CIRCUIT INTERRUPTOR

 - CLG FAN/LIGHTS

 - TRACK LIGHTS

 - FLUORESCENT/LED LIGHTING

 - CABLE OUTLET

 - TELEPHONE OUTLET

 - COMPUTER DATA OUTLET

 - INTERCOM

NOTE:

ALL ELECTRICAL INSTALLATIONS SHALL BE IN ACCORDANCE WITH THE NEC.

ELECTRICAL NOTES:

1. THE ELECTRICAL DIAGRAMS SHOWN ON THESE PLANS ARE TO BE USED AS A GUIDE. HOME OWNER AND BUILDER ARE REQUIRED TO REVIEW AND CONFIRM WITH LICENSED ELECTRICAL CONTRACTOR THESE CONTENTS PRIOR TO ROUGH-IN FOR CODE COMPLIANCE AND SPECIAL REQUIREMENTS BY THE HOME OWNER. ONCE CONSTRUCTION BEGINS, IT IS THE RESPONSIBILITY OF THE CONTRACTOR, NOT DESIGN TECH, INCORPORATED.
2. SEE ELECTRICIAN, BUILDER, AND OWNER FOR POSSIBLE GENERATOR LOCATION, SWITCHES, RECEPTACLES, AND ATTACHMENTS. COORDINATE SIZE AND MODEL OF GENERATOR TO HANDLE LOADS ADEQUATELY.
3. UNDER CABINET COUNTER LIGHTING FOR KITCHEN IS OPTIONAL. PLEASE CONFIRM WITH CABINET MAKER AND ELECTRICIAN.
4. ELECTRICAL FOR EXTERIOR LANDSCAPE LIGHTING AND POOL EQUIPMENT BY BUILDER AS PER CODE.
5. IT IS AN OPTION FOR EVERY TOP RECEPTACLE AT FRONT WINDOWS TO BE ON ONE SWITCH LOCATED BY OWNER/ BUILDER FOR WINDOW DECORATION LIGHTING.
6. CLOSET LIGHTING TO BE CONTROLLED BY SWITCH AS SHOWN OR IN-JAMB SWITCH WHICH WOULD ILLUMINATE LIGHT WHEN DOOR IS OPENED. SOME ELECTRICAL PLANS MAY OR MAY NOT SHOW CLOSET LIGHTING. SEE OWNER AND CONFIRM WITH BUILDER.
7. EXHAUST FANS ARE REQUIRED IN BATHROOMS WITHOUT NATURAL VENTILATION. OUR PLANS WILL ALWAYS SHOW EXHAUST FAN.
8. NO HEAT LAMPS OR HEATERS MAY BE SHOWN IN THIS DRAWING. PLEASE CONFIRM WITH BUILDER FOR PRESENCE AND LOCATION.
9. ALL SLEEPING AREAS/BEDROOMS SHOULD CONTAIN SMOKE DETECTORS. SOME CORRIDORS ALSO REQUIRE SMOKE DETECTORS. PLEASE SEE LOCAL, STATE, AND FEDERAL BUILDING CODES TO CONFIRM THESE REQUIREMENTS.
10. PANEL BOX LOCATION BY ELECTRICIAN/BUILDER AS PER CODE.

CONTRACTOR SHALL VERIFY ALL CONDITIONS AND DIMENSIONS PRIOR TO CONSTRUCTION AND SHALL BE RESPONSIBLE FOR CORRECTING ANY DISCREPANCIES. DESIGN TECH, INC. SHALL NOT BE RESPONSIBLE FOR ANY DISCREPANCIES. HOME IS TO BE BUILT IF NO ENGINEERING CONSULTATION IS REQUIRED. IF ENGINEERING CONSULTATION IS REQUIRED, THE CONTRACTOR SHALL CONSULT WITH LOCAL ENGINEER FOR ALL RESPONSIBILITY. CONTRACTOR WILL ASSUME ALL RESPONSIBILITY TO COMPLY WITH ALL APPLICABLE CODES AND REGULATIONS.

REVISIONS:
DATE: NAME:

DRAWN BY:
RKJR
CHECKED BY:
JCD
DATE:
7-30-24
PLAN NO.
20-4905-DT

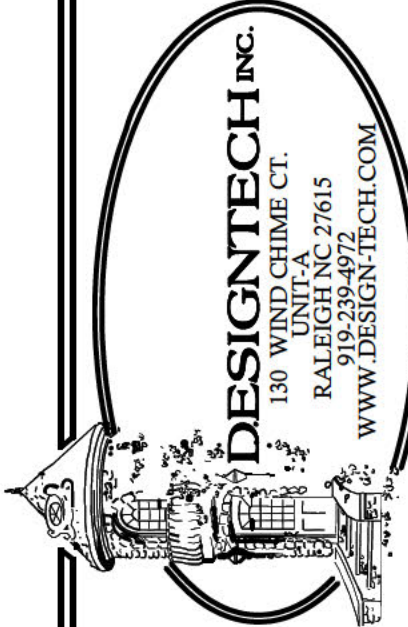

MATERIAL REFERENCE

1. CONT. POURED CONC. FOOTING

2. 4X4X16 CM.U.

3. 6X8X16 CM.U.

4. 8X8X16 CM.U.

5. 12X8X16 CM.U.

6. BRICK

7. SOLID MASONRY CAP

8. 4" CONCRETE SLAB

9. 6 MIL VAPOR BARRIER

10. 4" STONE BASE

11. 6" X 6" 10-10 W.W.M.

12. 2X4 TREATED SILL PLATE

13. 2X4 TREATED SILL PLATE

14. 2X4 JOIST

15. 2X4 BAND

16. 2X8 JOIST

17. 2X8 BAND

18. 2X10 JOIST

19. 2X10 BAND

20. A.P.A. RATED SUB-FLOOR

21. A.P.A. RATED UNDERLAYMENT

22. 2X4 STUD WALL

23. 2X4 STUD WALL

24. DBL 2X4 TOP PLATE

25. 2X4 STUD WALL

26. DBL 2X4 TOP PLATE

27. DBL 2X4 TOP PLATE

28. EXTERIOR SHEATHING

29. SHEATHING PAPER

30. 1/2" DRY WALL

31. R-15 BATT INSULATION MIN.

32. BRICK VENEER

33. WALL TIE

34. WEEP HOLES @ 16" O.C. HORIZ.

35. FLASHING AS REQ. PER CODE

36. SELF FURRING GALV METAL LATH

37. METAL BEAD

38. STUCCO PLASTER

39. SIDING AS SPECIFIED

40. TPL 2X BLOCKING

41. WOOD FILLER

42. 1X FRIEZE BOARD

43. NAILER

44. LOOKOUT

45. 3/8" EXT PLYWOOD SOFFIT

46. SOFFIT VENT

47. SUB FASCIA

48. 1X2 FASCIA

49. METAL DRIP STRIP

50. SHINGLES AS SPECIFIED

51. 15 LB. FELT PAPER

52. A.P.A. RATED SHEATHING

53. 2X8 RAFTER

54. 2X6 RAFTER

55. R-38 BATT INSULATION MIN.

56. C.M.U. PIER

57. TREATED 2X6 SHIM PLATE

58. GIRDER SIZE PER PLAN

59. 2X2 LEDGER BOARD

60. 1/2" EXPANSION JOINT

61. 1/2" RIGID INSULATION (R-5.0 MIN)

62. WATERPROOFING

63. 4" PERFORATED DRAIN TILE (SLOPE TO DRAIN)

64. DBL 2X4 TOP PLATE

65. CONC. WASH

66. 2X4 STUD WALL

67. DBL 2X4 TOP PLATE

68. EXTERIOR SHEATHING

69. SEE STRUCTURAL SHEETS FOR JOIST DIRECTION & SIZES

70. R-19 BATT INSULATION (MIN)

71. POURED CONC. FND. WALL

72. OPT. TRIM SEE BLDG.

73. STUCCO DRIP CAP

74. STUCCO ON CMU OR CONCRETE WALL

75. BAND W/ DRIP CAP

76. SOFFIT RED MOLD TRIM

77. 2X8 TREATED SILL PLATE

78. 2X12 JOIST

79. 2X12 BAND

80. 60 MIL. OF THRU WALL FLASHING

BRICK

CONC MASONRY UNIT

CONCRETE

STEEL

EARTH

BATT INSULATION

RIGID INSULATION

STUCCO

WOOD

STONE

GRAVEL BED

WELDED WIRE MESH

DETAIL NUMBER SHEET NUMBER

INT ELEV LETTER

INT ELEV NUMBER SHEET NUMBER

SECTION NUMBER SHEET NUMBER

ROOF PITCH RATIO

ROOM NUMBER

MAJESTIC
fireplaces
HISTYLE REAR VENT
DVBR36

7 DIRECT VENT FIREPLACE
PROPERTY OF DESIGN TECH INC.

FIREPLACE DIMENSIONS												
	A	B	C	D	E	F	G	H	J	K	L	M
DVBR36	36"	40"	6-3/8"	23-1/4"	6-3/8"	22"	40-1/2"	45-3/4"	45-3/4"	64-3/4"	41"	32-3/8"
DVBR42	42"	46"	6-3/8"	23-1/4"	5-3/8"	28"	40-1/2"	49"	49"	69-1/2"	47"	35-1/4"

NOTE - VERIFY W/ MANUF. UNIT MODEL NO. & DIMENSIONS REQUIRED FOR FRAMING AROUND FIREPLACE UNIT PRIOR TO CONSTRUCTION

1 TWO STORY POURED BASEMENT WALL W/BRICK & SIDING@ 3/4"=1'-0"
PROPERTY OF DESIGN TECH INC.
NOTE: CONSULT W/BLDR, OWNER & WATER PROOFING CONTRACTOR ABOUT WEEP HOLE DETAILS

8 GARAGE WALL W/ BRICK @ 3/4"=1'-0"
PROPERTY OF DESIGN TECH INC.
DESIGNED FOR 115 MPH WINDS

2 ONE STORY BASEMENT WALL W/ BRICK & SIDING@ 3/4"=1'-0"
PROPERTY OF DESIGN TECH INC.
DESIGNED FOR 115 MPH WINDS
NOTE: CONSULT W/BLDR, OWNER & WATER PROOFING CONTRACTOR ABOUT WEEP HOLE DETAILS

3 GARAGE WALL W/ BRICK @ 3/4"=1'-0"
PROPERTY OF DESIGN TECH INC.
DESIGNED FOR 115 MPH WINDS
NOTE: CONSULT W/BLDR, OWNER & WATER PROOFING CONTRACTOR ABOUT WEEP HOLE DETAILS

4 BOXING DETAIL @ 3/4"=1'-0"
PROPERTY OF DESIGN TECH INC.

9 TWO STORY BASEMENT WALL W/ BRICK & SIDING@ 3/4"=1'-0"
PROPERTY OF DESIGN TECH INC.
DESIGNED FOR 115 MPH WINDS

6 TYP. KITCHEN CABINET SECTION @ 3/4"=1'-0"
PROPERTY OF DESIGN TECH INC.

10 ONE STORY POURED BASEMENT WALL W/ BRICK & SIDING@ 3/4"=1'-0"
PROPERTY OF DESIGN TECH INC.
DESIGNED FOR 115 MPH WINDS

CONTRACTOR SHALL VERIFY ALL CONDITIONS AND DIMENSIONS PRIOR TO CONSTRUCTION AND TO DESIGN TECH INC. FOR CORRECTIONS OR WITH ALL LOCAL BUILDING CODES WHERE HOME IS TO BE BUILT IF NO ENGINEERING CONSULT WITH LOCAL ENGINEER FOR ALL RESPONSIBILITY. CONTRACTOR SHALL ADVISE DESIGN TECH INC. OF ANY CHANGES TO THE ORIGINAL DESIGN. DESIGN TECH INC. SHALL BE RESPONSIBLE FOR THE DESIGN AND CONSTRUCTION OF THE FIREPLACE UNIT. THE CONTRACTOR SHALL BE RESPONSIBLE FOR THE INSTALLATION OF THE FIREPLACE UNIT. THE CONTRACTOR SHALL BE RESPONSIBLE FOR THE MAINTENANCE OF THE FIREPLACE UNIT. THE CONTRACTOR SHALL BE RESPONSIBLE FOR THE REPAIR OF THE FIREPLACE UNIT. THE CONTRACTOR SHALL BE RESPONSIBLE FOR THE REPLACEMENT OF THE FIREPLACE UNIT. THE CONTRACTOR SHALL BE RESPONSIBLE FOR THE REMOVAL OF THE FIREPLACE UNIT. THE CONTRACTOR SHALL BE RESPONSIBLE FOR THE DISPOSAL OF THE FIREPLACE UNIT. THE CONTRACTOR SHALL BE RESPONSIBLE FOR THE RECYCLING OF THE FIREPLACE UNIT. THE CONTRACTOR SHALL BE RESPONSIBLE FOR THE REUSE OF THE FIREPLACE UNIT. THE CONTRACTOR SHALL BE RESPONSIBLE FOR THE REPAIR OF THE FIREPLACE UNIT. THE CONTRACTOR SHALL BE RESPONSIBLE FOR THE REPLACEMENT OF THE FIREPLACE UNIT. THE CONTRACTOR SHALL BE RESPONSIBLE FOR THE REMOVAL OF THE FIREPLACE UNIT. THE CONTRACTOR SHALL BE RESPONSIBLE FOR THE DISPOSAL OF THE FIREPLACE UNIT. THE CONTRACTOR SHALL BE RESPONSIBLE FOR THE RECYCLING OF THE FIREPLACE UNIT. THE CONTRACTOR SHALL BE RESPONSIBLE FOR THE REUSE OF THE FIREPLACE UNIT.

DESIGN TECH INC.
130 WIND CHIME CT.
RALEIGH NC 27615
WWW.DESIGNTECH.COM

REVISIONS:
DATE: NAME:
DRAWN BY: RKR
CHECKED BY: JCD
DATE: 7-30-24
PLAN NO. 20-4905-DT

DESIGN TECH INC.
130 WIND CHIME CT.
RALEIGH NC 27615
WWW.DESIGNTECH.COM

BY DESIGN TECH INC. ALL RIGHTS RESERVED. NO PART OF THESE PLANS MAY BE REPRODUCED, STORED IN A RETRIEVAL SYSTEM, OR TRANSMITTED IN ANY FORM BY ANY MEANS, ELECTRONIC, MECHANICAL, PHOTOCOPYING, RECORDING, OR OTHERWISE WITHOUT THE PERMISSION OF DESIGN TECH INC.

11 OF 12

