

→→→ CHILD CARE ASSISTANCE APPLICATION PROCESS ←←←

- Determine if you are eligible for child care assistance.
- Are you responsible for paying child care costs for a child under 13 or a child under 18 with a disability who lives with you?
- Is every adult in your household:
 - Working at least 20 hours a week **OR**
 - Attending an accredited school or a training program as a full-time student **OR**
 - Actively seeking work **OR**
 - Participating in a transitional living program **OR**
 - Receiving disability income **OR**
 - Experiencing homelessness?
- Is your household's total monthly gross earned and unearned income less than the amount listed below for your household size?
(gross income refers to income before any deductions from the paycheck)

2 PERSONS	3 PERSONS	4 PERSONS	5 PERSONS	6 PERSONS	7 PERSONS	8 PERSONS	9 PERSONS
\$3,939	\$4,866	\$5,793	\$6,720	\$7,646	\$7,820	\$7,994	\$8,168

If you answered YES to all of the above questions, you may be eligible for child care assistance. * Limits are Subject to change

CATEGORICALLY ELIGIBLE:

Is your child a participant in the Early Head Start Childcare Partnership, have an IEP or IFSP, Homeless, or STEP/TANF recipient?

1 SUBMIT APPLICATION + VERIFICATION DOCUMENTS:



OR



CAFÉ CUSTOMER PORTAL

FAX

[HTTPS://CAFE-CP.DOE.LOUISIANA.GOV/EDSELFERVICE/](https://cafe-cp.doe.louisiana.gov/edselfservice/)

VERIFICATION DOCUMENTS INCLUDE:

- ➔ Last 4 consecutive check stubs (within 45 days of application date)
- ➔ All unearned income documentation (if applicable)
- ➔ Screenshot of registration with Louisiana Workforce Commission (LWC) Helping Individuals Reach Employment (HiRE) (if applicable)
- ➔ Detailed school schedule (if applicable) or statement from an accredited college or training program deeming full-time status
- ➔ Birth certificates for all children in the household
- ➔ Social security cards for all household members (optional)
- ➔ IEP, IFSP, or SSI award letter (if applicable)
- ➔ Any other documents requested

2 WITHIN 5 BUSINESS DAYS OF RECEIVING A COMPLETE APPLICATION:

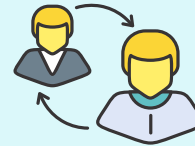

THE ANALYST will request any additional verification that is needed to make an eligibility decision.

3 AFTER THE APPLICATION HAS BEEN SUBMITTED, THE APPLICATION WILL BE PLACED IN ONE OF THE FOLLOWING CATEGORIES:



OR



OR



COMPLETE:

CCAP Application and necessary documents have been received to make an eligibility decision.

INCOMPLETE APPLICATION:

The applicant does not provide the verification needed to determine eligibility. Applicant can reapply at any time.

AWAITING VERIFICATION:

Analyst has requested additional verification from the head of household.

4 IF THE APPLICATION STATUS IS COMPLETE, THE APPLICANT WILL EITHER BE:



CERTIFIED TO RECEIVE FUNDS:

Applicant can begin receiving services. **Categorically eligible children are automatically placed within this category.**

OR



CERTIFIED TO WAIT LIST:

Applicant will remain on the wait list until additional funding is received.

5 IF ELIGIBLE TO RECEIVE CCAP FUNDS:



COMPLETE A FINGER IMAGE SCAN
(NEW APPLICANTS ONLY)