

Nativity Academy at St. Boniface is an independent, Catholic middle school that provides a foundation for a life without limits.

## Annual Report 2024



Dear Nativity Community,

As we reflect on the past year, our hearts are filled with gratitude and joy as we celebrate the many accomplishments that have strengthened our Nativity community and enriched the lives of our students. We are thankful for the milestones we have

reached together, and with great anticipation, we look forward to the opportunities that lie ahead in 2025.

One of the highlights of this year was the heartwarming return of alumni like Angelo, who shared his experiences and stories at our annual auction. Angelo's reflections underscore the lasting impact that Nativity has on our graduates and the enduring values we instill in them. It's always inspiring to see the bonds of community remain strong long after students walk across the stage.

Our strategic growth continues to be a point of pride. This year, our sixth-grade class size reflects the success of our strategic plan. With a healthy number of students, we are able to maintain a vibrant and dynamic learning environment that fosters growth, creativity, and collaboration.

The success of our Graduate Support Program is another achievement worth celebrating. This unique initiative, which provides essential resources to over 300 graduates, continues to thrive. We are deeply committed to equipping our alumni with the tools they need to succeed in their future endeavors, and it's rewarding to see them excel in so many different areas of life.

In addition to our academic growth, we have made important strides in improving our facilities. The updates made to the cafeteria, for example, have created a more welcoming and functional space for our students. These improvements help foster an environment where learning and community can thrive together.

A very personal and meaningful moment for my family and me was the honoring of my father, Frank P. Klein Jr., through the inaugural Frank P. Klein Jr. Nativity Golf Scramble. As a long-time Nativity basketball coach and supporter, his legacy continues to inspire us all. The event was a tremendous success, bringing together our community in a spirit of celebration and support for our mission.

Finally, we would like to express our deepest gratitude for the unwavering support of our community. Whether you've been with us for years or have recently joined the Nativity family, your contributions make a significant difference in the lives of our students. This year's auction saw an unprecedented level of support, helping us raise a record amount that will directly benefit our students and programs.

As we look ahead to the coming year, we remain committed to our mission and to the continued growth and success of our students and alumni. Thank you for being an essential part of this journey. Together, we will continue to build a bright future for our Nativity community.

With heartfelt gratitude,



Peter Klein  
Nativity Academy Board Chair



## Nativity Academy Receives Samtec Cares Grant



Nativity Academy at St. Boniface has been chosen as a 2024 recipient of the Samtec Cares Grant. With this grant providing nearly \$40,000 in funding, Nativity will add two Mira Laser Engraving machines to the academy's Makerspace. Additionally, we will now extend our partnership with Brainstem U for the next 5 years. This partnership will include teaching innovative STEM programming to Nativity students on these machines.

Samtec Cares states on its website that one focus of their grants is technology and innovation. With these grants they support organizations that achieve impact through creative tools and solutions, including STEM-related hands-on learning programs with real-world applications.

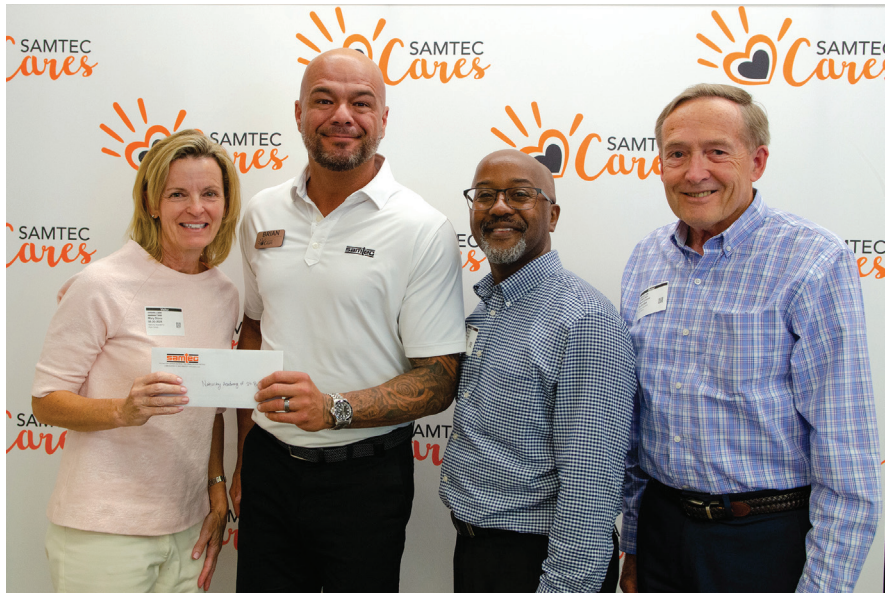

Samtec Cares representatives (left and center left) present the Samtec Cares grant to Nativity Academy's Martin Lindsey, Technology Director and Stephen Corzine, Advancement Specialist.

## *Impact a child's future...become a student sponsor!*

### **What is the Student Sponsorship Program?**



give { The power and promise of a private faith-based education.



Nativity Academy's student sponsorship program is the school's largest source of income. The scholarship program provides financial support from individuals – or groups of individuals. Scholarships fund a significant portion of the direct costs associated with educating Nativity Academy students. This funding assists in meeting the student's annual direct curriculum expenses, the extended enrichment program, summer session activities, and graduate support for Nativity Academy alumni.

Nativity Academy is the only non-tuition, Catholic middle school in the Louisville area, serving girls and boys in grades 6-8. The administration, faculty and staff dedicate themselves to transforming the lives of low-income students through strong academics, coupled with a sense of spirituality, morality, and personal responsibility.

### **Sponsor a Student ...**

An individual sponsor donates \$10,000 to provide a scholarship for one student at Nativity Academy.

### **Join a Sponsorship Group...**

Groups comprised of friends, associates or extended family members contribute toward a co-sponsorship of \$5,000 or full sponsorship of \$10,000.

**Nativity Academy is currently accepting Scholarship Donations for the 2025-26 school year.**

**For more information please contact:**

**Jeri Johnson | Advancement Coordinator | 502-855-3316 | [jjohnson@nativityacademy.org](mailto:jjohnson@nativityacademy.org)**

# Annual Report 2024

## 2024 INCOME

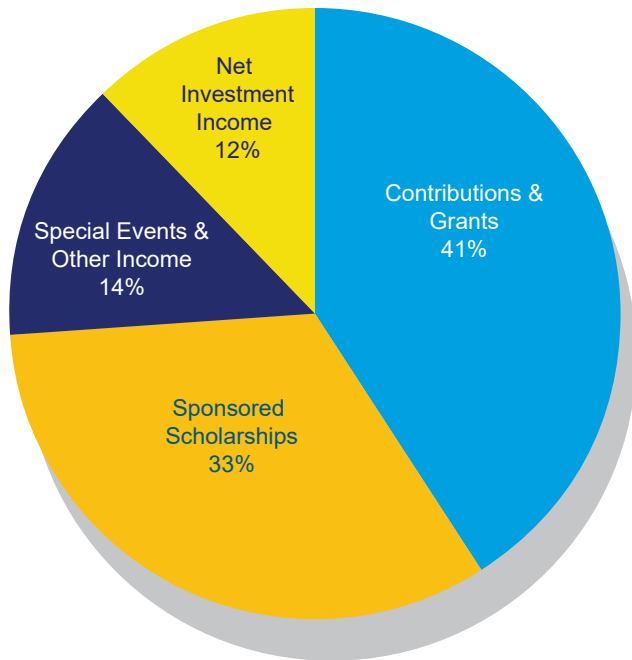

## 2024 EXPENSES

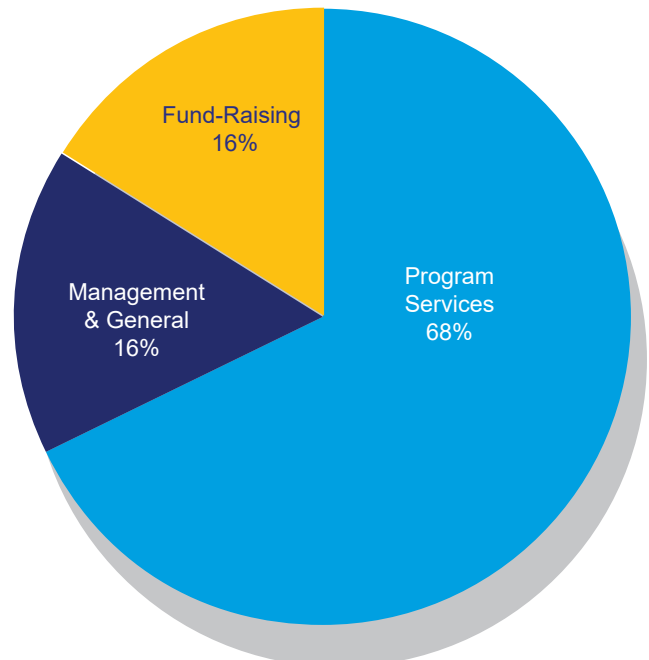

Income & Support	year ending June 30, 2024
Contributions & Grants	<b>\$844,774</b>
Sponsored Scholarships	<b>\$700,471</b>
Special Events & Other Income	<b>\$286,284</b>
Net Investment Income	<b>\$244,309</b>
<b>Total</b>	<b>\$2,075,838</b>

Expenses	year ending June 30, 2024
Program Services	<b>\$1,141,225</b>
Management & General	<b>\$275,893</b>
Fund Raising	<b>\$261,062</b>
<b>Total</b>	<b>\$1,678,180</b>

Nativity Academy at St. Boniface is an independent, Catholic middle school that provides a foundation for a life without limits.

Additional detailed financial information is available upon request.  
A full copy of the June 30, 2024 Audited Financial Statement is available at [nativityacademy.org](http://nativityacademy.org).

# ANNUAL REPORT 2024

## **GUARDIANS \$50,000+**

Anonymous Donor  
Brown-Forman Corporation  
Catholic Education Foundation  
Pat Crowe  
Ursuline Society and Academy  
of Education

## **CHAMPIONS - \$20,000 - \$49,000**

Anna Rose Dattilo Trust  
Stephen and Margaret Diebold  
Dave and Cathy Durik  
Jean W. Frazier  
Dick and Eibhlin Henggeler  
Kirchdorfer Opportunities Foundation  
Kosair for Kids  
Louisville/Jefferson County Metro  
Government  
Mackin Family Foundation  
Dave and Jill Mueller  
Charles and Akure Paradis  
Yvonne Plier  
Price, Waterhouse, Coopers, LLP  
Steve and Terri Sautel  
The Gheens Foundation  
Jerry and Kerry Walsh-Skelly  
WHAS Crusade for Children, Inc.

## **MENTORS - \$10,000 - \$10,999**

Anonymous Donor  
Mary Alexander  
Patrick and Rita Debes  
Frank, Martha, Phillip and Garrett  
Diebold  
Art and Debbie Dunlap

Katherine Ford  
Sandra Anne Frazier  
Craig and Teresa Gardone  
William and Taryn Gathof  
Jack and Michelle Hagerty  
Pat Haunz  
Greg and Ann Hoeck  
Barbara Horton  
David and Tracy McCalpin  
Bob and Susan Means  
Guy and Libbye Montgomery  
Sisters of Charity of Nazareth  
E. Peter Rutledge and Jann Logsdon  
Stephen Sample and Karen Crawford  
Matt and Kathy Schoen  
St. Boniface Church  
Father J. Roy Stiles  
Lindy Street  
Libby Strubel  
Voss Clark  
Helen Walter  
Ack and Cissie Willets  
Woosley Charitable Foundation

## **ADVOCATES - \$5,000 - \$9,999**

Anonymous Donor  
Jennifer Cottingham  
Robert and Holly Crady  
Charles and Mary Ann Cronan IV  
Ray and Colleen Daub  
The Gardner Foundation, Inc.  
Randy and Karen Graehler  
Tim and Tara Hagerty  
Mike Hendricks  
Humana Foundation  
Dave and Beth Kitchen

Rev. Robert Osborne  
Patty and Gordon Rademaker  
Patrick and Mary K. Regan  
Richard and Janet Rink  
Wimsatt Family Fund  
Christopher and Rachel Schrepferman  
Robert and Mary Storch  
Alice and Todd Taylor  
The Greater Louisville Sports  
Commission  
The Queen's Daughters  
Joel and Mary Turner

## **ENCOURAGERS - \$1,000 - \$4,999**

Steve and Melanie Ahr  
Air Equipment Company  
Dana Allen  
Rose Allen  
Anonymous Donor  
Ronna Baas  
Baird Foundation  
Sarah Ball  
Bellarmine University  
Bill and Debbie Benoit  
Ray and Betty Bishop  
Black Source  
Patricia Brutscher  
Missy and Tim Burgin  
Richard Campbell  
Cathedral of the Assumption  
Greg and Mary Cecil  
James and Margie Charasika  
Church of the Incarnation  
Bryce Crush & Courtney Clark Crush  
Colyer Law Firm  
Tony and Witney Colyer



## ANNUAL REPORT 2024

Matthew Corzine  
Steve and Patty Corzine  
A.E.B. Charities, Inc., David Brown  
Trevor Dean  
Ditsler Insurance Agency, LLC  
Frank P. Doheny Jr.  
Dollar General Literacy Foundation  
Susan and Bill Donovan  
Tom and Leisa Drexler  
Epiphany Catholic Church  
Maura Fennell  
Jim and Anita Fitzgibbon  
Flaget Alumni Association  
Susan Foley  
Father Bill Fichteman Scholarship  
Account  
Charlie and Sandra Francesconi  
Gilbert Foundation  
David and Allie Goatley  
Gerald and Anne Greenwell  
Dr. George and Darlene Haarman  
Joe and Pat Hagerty  
Patrick and Jodi Hamilton  
Chris and Patricia Haragan  
Matt Hartlage  
John and Jeannine Hayes  
Margaret Hennekes  
Jimmy and Janet Hickey  
Bruce Hines  
Mark and Sandy Holloway  
Lisa and Brian Houghlin  
David Huber and Kelley Abell  
Jonathan Hughes  
J.B. Speed School of Engineering  
Larry Jones  
JR Real Estate, LLC  
Kenneth and Sheila Kaelin

Su and Jina Kang  
Jack and Patsy Klausing  
Kevin and Jessica Klein  
Mark and Sara Klein  
Don and Mary Korfhage  
Dave and Caroline Kottak  
Kroger  
Shirlee LaRosa  
Bud and Sally Lenihan  
LG&E and KU Foundation, Inc  
Father Daniel Lincoln  
Dr. Kay and Mark Lowney  
Philip and Susan Lynch  
Tyler Martin  
Michael and Theresa Mattei  
Phillip and Paula Mattingly  
John T. McCall  
Laura and Andrew Means  
Bob and Susan Meyer  
Howard and Marlene Meyer  
Kenyon and Karen Meyer  
Teresa Meyer  
Micah Anderson Charitable Fund  
Miller Document Solutions, Inc.  
Mike and Sharon Monsour  
Montgomery Realtors  
Mike and Theresa Moorman  
Dick and Tyra Mueller-Fullam  
Ann Coury Mulloy  
David and Patricia Nash  
Norton Healthcare Foundation  
Kevin Wadle and Amy Olson  
Thomas and Shelley Perrone  
Ida Sue Whitehouse Pile  
John and Martha Plamp  
The Porcini/Farmer Children's  
Foundation

David and Mary Puckett  
Stephen Ramser  
Luke and Whitney Rebholz  
Bridgett and W. Earl Reed, III  
Steve and Dawn Riester  
Bill and Mary Jane Roby  
Richard and Kay Rowe  
Timothy and Jennifer Rutledge  
Scott Salathe  
Ellis and Patsy Salem  
Saling Wealth Advisors  
Eric and Emily Saling  
Jay and Linda Saling  
Shawn and Theresa Canady  
Bud and Barb Simmons  
Splendid Events, LLC  
St. Agnes Catholic Church  
St. Albert the Great Church  
St. Patrick Parish  
St. Patrick School  
St. Xavier High School  
Jason and Lauren Stanbery  
Chris and Susan Staples  
Brad and Charlotte Stengel  
Jim and Shawn Stevison  
Sullivan & Cozart  
Chip Summers and Amy Thompson  
Tee It Up Golf USA LLC  
The Michael Stewart Family Charity  
Fund  
The V. V. Cooke Foundation  
The Zoppoth Law Firm  
Patrick Mutchler and Ann Thompson  
Matthew and Stephanie Thompson  
Michael and Gayle Thorp  
John Tichenor  
David and Dayna Tomes

*Nativity Eagles SOAR*



**S**trive  
**O**vercome  
**A**chieve  
**R**espect



## ANNUAL REPORT 2024

Ryan and Kelly Toms  
Toshiba America Foundation  
TRIO Commercial Property Group  
Pat Turner  
Gail Tway  
John Kirk Wagner  
Jerry and Julie Weber  
Ray and Mary Weis  
Will and Amy Wells  
Dr. and Ms. John and Erin Wernert  
Lauren Wernert  
Bill and Edith Weyland  
Nicole Wilcox  
William E. Barth Foundation  
David and Joan Winkler  
Dr. Todd and Dr. Sonya Wolter  
Kurt and Theresa Zinser

### **Guides - \$500 - \$999**

Kyle and Lauren Alderman  
Matt Allen  
Daniel and Barbara Alt  
Donna and Patrick Beam  
Joseph Bender  
Colleen Boeckmann  
Don Bowers  
William and Patricia Brasch  
Denise and Wayne Burd  
Rev. John Burke  
Dave and Sara Celello  
Chase Environmental Group, Inc  
Pat Clark  
James and Maria Conner  
Mr. and Ms. Mary and Samuel Corbett  
Al Cornish  
Rex and Loa Cox

Jane and Paul Cuffe  
Dean Dorton  
Desales High School  
Craig and Sarah Dilger  
Charlene Distler  
Mary Ann Eaglin  
Christina and Vince Elpers  
Steve and Chris Embry  
Katie Ensweiler  
Bennett and Gabrielle Estes  
Paul Gadiant  
Neal and Anita Garrison  
David and Karen Gatti  
Loretta Gebhart  
Michaele Gilligan  
Mike and Suzanne Glaser  
Gary and Jaclyn Grieshaber  
John and Katrina Grunzinger  
Martin Guadarrama  
Deacon Scott and JoAnn Haner  
Carol Hartlage  
Donald and Pam Haunz  
Timothy and Caroline Heine  
Lucy Helm  
Carl and Carleen Herde  
Dr. Albert and Judy Hoskins  
Cynthia Hubbs  
Humana, Inc.  
Independence Bank  
Fr. Wayne Jenkins  
Jeff and Jeri Johnson  
Imelda Kargl  
Peggy and Rob Karman  
Ruth Kelly  
Bruce Kempf  
Peter and Ashely Klein  
Greg and Beth Klem

Judith Landis  
James and Margaret Lang  
La'Venita Stafford  
Thomas and Caroline Maney  
Mark and Mary Pat Crabtree  
John and Lynne Marshall  
Paul and Lynette Masterson  
Charles and Mary Mattingly  
Carolyn McBride  
Gale and Glenn McCauley  
Destiny McCreary  
Richard and Sunny McGrath  
Tim and Genevieve Montgomery  
Tim Mulloy  
Horan Hiring Solutions  
Paul and Barbara Ogden  
Eldon and Margaret Olson  
Our Lady of Lourdes Church  
Laura Petry  
Philadelphia Indemnity Ins. Co.  
Greg and Nancy Pike  
Mark and Jenny Raque  
David and Edna Redd  
River Road Asset Management  
Dick and Pat Robison  
Arthur and Josephine Rouse  
Shep Sanford  
Mark and Carol Schmitt  
Suzanne Schuhmann  
Thurman Senn  
Dr. Robb and Anna Shrader  
Timothy Shull and Mary Jo White  
Hal and Karen Smith  
Karen and Farrell Smith  
Debbie Timmel  
Taylor Townsend  
Trinity High School



# ANNUAL REPORT 2024

UPS Foundation  
James VonderHaar and  
Linda Underwood  
Michael and Julie Walling  
Drs. Kevin and Carol Summe Walsh  
Gary and Emily Wathen  
Kent and Meghan Weyland  
Shannon Whelan  
Robert and Donna Wiech  
Leticia Young

## Supporters - \$250 - \$499

Julie Adams  
Sharika Anderson  
Elizabeth Austin  
Antonio Ayo  
Charles and Tracey Ballard  
Brittany Barlow  
Shajuanda Barrow  
Beargrass Christian Church  
Margaret Bermingham  
Nathan Bird  
Lawrence and Janet Bloemer  
Victor Brizendine, III  
Holly Brockman-Johnson and Steven  
Fick Family Fund  
David and Maureen Brown  
Tim and Karen Brown  
Charles Buccola  
Cambia Health Foundation  
Frank and Janet Campisano  
Edneisha Cardine  
Jim and Jackie Carlin  
Walt and Monica Carpenter  
Laura Cooper  
Amanda Corzine

LaQuan Crenshaw  
Ortega Crutcher  
Barb Dames  
Bonnie and Ian Davison  
Pat Delahanty  
Sheri DeVore  
Mike and Mary Sue Doran  
Jim and Etna Jean Doyle  
Lisa Fletcher  
Donita Frazier  
Drs. Jim and Erin Frazier  
Fund For The Arts  
Lisa Goben  
Bill and Constance Graven  
Leia Greenwell-Graham  
Maria Gurren  
Cara Guy  
Carl and Trish Hafele  
Shena Harris  
Dennis and Sue Heitkemper  
Tim and Tammy Henley  
Bernie and Valerie Hettel  
Todd and Sarah Hill  
Jenny Hoetz Waller  
Kenny and Jean Johnson  
Chip and Lyle Keeling  
Tiffany Kenner  
Hillary King  
Chris and Ashley Kircher  
Rick Knoop  
John Lockhart  
Julie Long  
Donna Malcomb  
Donna Martin  
Gerard and Annette Mattingly  
Jaquita McKenzie  
Jeanine McKenzie

Roger and Candace Medina  
John and Bonnie Meiman  
Bill and Becky Meyer  
Bruce and Dale Meyer  
Gregory and Terry Miller  
LaToya Morrison  
Michael and Sandy Mueller  
Janice Mulligan  
Aja Nkrumah  
Cleneida Owens  
Cathleen Palmer  
Brooke Porter  
Tyisha Ramsey  
Erin Rasinen  
Bethany Rowan  
Bill and Kaelin Rybak  
Brad Savko  
Ellen Scanlin  
Curt and Jennifer Seib  
Rev. Thomas Smith  
Rosemary Smith  
Barbara and Richard Sweet  
Leterria Thomas  
Shawanna Turner  
Regi and Beena Varghese  
Dr. Corazon Veza  
Brittany Walton  
Latasha Williams  
Thomas and Deborah Wilson  
Ian and Cassie Yost  
Jeanne Zaina

Donors listed here made gifts of \$250 and above between July 1, 2023 and June 30, 2024. Every effort has been made to ensure the accuracy of this listing. If there are omissions or errors, please contact Nativity Academy so that we may correct our records.



**ARCHDIOCESE  
OF LOUISVILLE**

*We are grateful for the  
generous financial support  
of the  
Archdiocese of Louisville  
through the many  
employee benefit services  
it provides  
to Nativity Academy.*

# ANNUAL REPORT 2024

## Student Sponsor Groups

### Meyer Group

Bob and Susan Meyer  
Howard and Marlene Meyer  
Kasey and Shanna Meyer  
Kenyon and Karen Meyer  
Teresa Meyer  
Dave and Joan Winkler  
Greg and Elizabeth Klem

### Nativity Group

Jim and Janet Hickey  
John and Jeannine Hayes  
Amy Olson and Kevin Wadle  
Dennis and Sue Heitkemper  
Cynthia Hubbs  
Amy Olson & Kevin Wadle

### Hagerty Group

Tim and Tara Hagerty  
Joe and Pat Hagerty  
Kelly Henry  
David and Mary Puckett

### Francesconi Group

Charlie and Sandy Francesconi  
Margaret Hennekes

### Allen/Petry Group

Dana Allen  
Rose Allen  
Laura Petry

### Schoen Group

Matt and Kathy Schoen  
Eric and Emily Saling

### Pendell Group

Gary and Jaclyn Grieshaber  
Paul and Becki Pendell  
Richard and Janet Rink  
Patty and Gordon Rademaker

### Wernert Group

Dr. and Ms John and Erin Wernert  
Matthew and Stephanie Thompson  
Drs. Jim and Erin Frazier,  
Jeffrey and Lisa Bauer  
Bryce and Courtney Crush  
Lauren Wernert

### Corzine Group

Steve and Patty Corzine  
Dr. Kay and Mark Lowney  
Andrew McDaniel  
Gail Tway  
Matthew Corzine  
Richard and Kay Rowe

### Fennell Group

Maura Fennell  
Elizabeth & Kevin Fennell  
Elizabeth Austin  
Margaret Bermingham

### Sarah Ball Group

Bud and Barb Simmons  
Dick and Tyra Mueller-Fullam  
Pat Clark  
Ruth Kelly  
Sarah Ball  
Susan Foley  
Bud and Sally Lenihan  
Dick and Pat Robison  
Hal and Karen Smith

### Korfage/Ramser Group

Don and Mary Korfage  
Steve and Kathy Ramser  
Doug and Patricia Korfage

## Individual Student Sponsors

David Brown, AEB Charities  
Very Rev. Anthony Chandler/  
Cathedral  
Jennifer Cottingham  
Charles and Ann Cronan  
Pat Crowe  
Ray and Colleen Daub  
Scott Davis, Mildred V. Horn  
Foundation  
Frank, Martha and Garrett  
Diebold  
Craig and Sarah Dilger  
Art and Debbie Dunlap  
Dave and Cathy Durik  
Randy and Karen Graehler  
Gerald and Anne Greenwell  
Anna Rose Dattilo Trust/  
Guarnaschelli  
Jack and Michelle Hagerty  
Mike Hendricks  
Greg and Ann Hoeck  
Barbie Horton  
Dave and Beth Kitchen  
Ms. Jessica Kramer/Mackin  
Foundation  
Peter Rutledge and Jann  
Logsdon  
Bob and Susan Means  
David and Tracy McCalpin  
Guy and Libby Montgomery  
Dave and Jill Mueller  
Ann Coury Mulloy

### Xaverian Brothers Representatives

Brother Ward O'Connell  
Brother Ed Driscoll  
Brother Louis Calmel

Father Robert Osborne  
Charles and Akure Paradis  
Yvonne Plier  
The Popham Family  
Dr. Dennis and Kathleen  
Price  
Leigh Raque, President/  
Queen's Daughters  
Steve and Dawn Riester  
Jay and Linda Saling  
Steve Sample and Karen  
Crawford  
Father Jeff Shooner,  
St. Boniface Church  
Steve and Terri Sautel  
Jerry and Kerry Walsh-Skelly  
Robert and Mary Storch  
Lindy Street  
Libby Osborne Strubel  
Chip Summers and  
Amy Thompson  
Joeland Mary Turner  
Ursuline Society and  
Academy of Ed.  
Helen Walter  
Ack and Cissie Willets  
Dr. Fred and Sally Williams  
Wimsatt Family Fund/Robert  
and Joan Wimsatt  
Jonathan Raymon/Hilliard  
Lyons, Woosley Foundation

### Ursuline Sisters Representatives

Sr. Mary Jo Gramig, OSU  
Sr. Marilyn Mueller  
Sr. Rita Joseph Jarrell, OSU  
Sr. JoAnn Jansing, OSU  
Sr. Paula Kleine-Kracht, OSU  
Sr. Agnes Coveney, OSU

## Contributing Sponsors



## In Honor Of

**Coach Eric & Coach Phil**  
Lisa Peterworth

**Paula Fargen**  
John Fargen, Jr.

**Sr. Paula Kleine-Kracht**  
Janice Brian  
Walt and Monica Carpenter  
Dick and Eibhlin Henggeler  
John and Judy Moroz  
Ida Sue Whitehouse Pile  
Ellen Scanlin  
Betty Jo Tatro

**Libbye Montgomery**  
Linda B. Trautwein

**Amy Olson**  
Matt Allen

**Tim Rutledge**  
E. Peter Rutledge and  
Jann Logsdon

**Benjamin Taylor**  
Laura & Andrew Means

**Uriel and Daniel Trujillo**  
Rosemary Smith

**Julie and Logan Watts**  
Mark and Donna Laemmle

**Ack and Cissie Willets**  
Madeleine Willets

## In Memory Of

**Thomas Kargl**  
Imelda Kargl

**Robert McGrath**  
Michael and Julie Walling

**Charlie Pike**  
Greg and Nancy Pike

**Kathy Ramser**  
Richard Banta  
John and Carol Bean  
Robert and Lynn Boone  
Pat Clark  
Richard and Sherill Cronin  
Gary and Betsy Daniel  
Clarence Decuir  
Doug and Margie Dukes  
Jack and Kathryn Gotting  
Mary Haas  
Charles and Mary Ellen Hilbert  
Richard Kaelin  
Sally and Chuck Lynch  
Gerard and Annette Mattingly  
Julia McKiernan  
Harriet Miller  
Jo Ann Mosier  
Rebecca Norton  
Alice Ohlmann  
Renee Poirier  
Frances Price  
Kenneth and Mary Reid  
Mary and John Ridenour  
Jennifer Stegman  
Mary Beth Wooldridge  
Steve and Marilyn Wyatt  
Martha Yates

**Rene Schnurr**  
Karen Benz  
Amy Brogan  
Chris Davis  
Donna Farris  
Lisa Hout  
Bob and Susan Meyer  
Tim and Janet Myers  
Glen Tucker  
Thomas and Deborah Wilson  
Dan Wimsatt

**William Bell**  
Dave and Diane Butler  
Perry and Betty Carney  
Katherine Jones  
Albert and Mary Ellen Leis  
Bob and Susan Meyer  
Teresa Meyer  
Patrick and Nancy Plamp  
Sherry Pottlitzer  
Bill and Mary Jane Roby  
Rueff and Associates  
Karl and Marcy Russ  
Bud and Barb Simmons  
Gene and Christie Snowden  
Martha Tafel  
The Schaefer Group, Inc.

**Lee Deters**  
Bernie and Valerie Hettel

**Fr. William Fichteman**  
Mr. and Ms. Mary and Samuel  
Corbett  
Daniel and Kathleen Goyette  
Richard and Cheryl Hartke  
Deanna Hipwell  
Fr. Daniel Lincoln  
Barbara Martin  
Catherine McLeod  
Carolyn Medley  
Loveva Moss  
Patricia Oliver  
The Dr. Bernard I and Elizabeth  
Popham Fund  
Rosella Rudd  
Scott Salathe  
Dr. Robb and Anna Shrader  
The Lincoln Darst Foundation, Inc.  
James and Barbara Todd  
Dr. Corazon Veza

**Marea Gardner**  
George and Karen Paris

**Georganna Mahaffey**  
Kevin Wadle and Amy Olson

**Arthur Hipwell**  
Deanna Hipwell



## Board of Directors 2023-2024

### Officers

**Peter Klein, Chair**  
Pfizer, Inc.

**Steve Embry, Vice Chair**  
TechLaw Crossroads

**Jim Stevison, Treasurer**  
Strothman & Company

**Maria Gurren, Secretary**  
Imagination Library of Louisville

**Jonathan Hughes, Chair Appointee**  
J. B. Speed School of Engineering

**Amy Olson**  
Executive Director, Nativity Academy

### Members

**Sarah Ball**  
Retired, Kentucky Organ Donor Affiliates,

**Nathan Bird**  
Jefferson Community & Technical College

**Lauren Broadus**  
Splendid Events

**Ria Chandler**  
Nativity Parent  
University of Louisville

**Margie Charasika**  
Retired JCTC

**Tony Colyer**  
Colyer Law Firm.PLLC

**Karen Crawford**  
Chase Environmental Group, Inc.

**Tim Hagerty**  
Frost Brown Todd

**Destiny McCreary**  
Valiant Construction

**Claudia Peralto-Mudd**  
Jefferson County Health Department & Kent School of Social Work

**Janice Mulligan**  
Archdiocese of Louisville  
office of Multicultural Ministries

**Luke Rebholz**  
Messer Construction

**Tim Rutledge**  
Retired Brown Forman Corporation

**Consuelo Santillan**  
Nativity Graduate 2010  
Community Land Title Closing Processor

**Teri Sautel**  
Anesthesiology Associates. PSC

**Chip Summers**  
Air Equipment Company

**Mike Thorp**  
Sullivan and Cozart, Inc.

**Taylor Townsend**  
CPA

**Dr. Will Wells**  
Bellarmine University

**Meghan Weyland**  
Retired Principal Nativity Academy

**Torrence Williams**  
Pico MES

**Marita Willis**  
independent Executive Consultant

## Associate Board 2023-2024

### Officers

**Amanda Corzine - President**  
**Nurse Manager SAFE Services**  
University of Louisville Hospital

**Taylor L'Heureux - Vice President**  
Registered Nurse-Safe Services  
University of Louisville Hospital

**Taylor Ann L'Heureux - Secretary**  
Registered Nurse  
Data Abstractor Resuscitation

**Ann Caldwell - Treasurer**  
**Tax Associate**  
Dean Dorton Allen Ford

**Clare Blim- Parliamentarian**  
Client Assistant  
Baird

**William Walker - President Emeritus**  
Business Development Analyst  
Smith Manus Surety Bonds

### Members

**Griffin Ballard**  
Rabbit Hole Distillery

**Gabrielle Estes**  
Cardiac Catheter RN  
Baptist Health East Hospital

**Bennett Estes**  
Associate  
Cerity Partners

**Jazzmine Golden**  
Licensed Professional Counselor Associate  
Lecorgan Counseling and Wellness

**Joseph Mulloy**  
Trust Principal  
The Glenview Trust Company

**Emily Neuhauser**  
Senior Marketing Coordinator  
Elevance Health

**Kayla Payne**  
YMCA, South Dakota

**Hope Sample**  
Senior Account analyst  
Beam Suntory

**Benjamin Taylor - Vice President**  
Project Manager  
Hollenbach-Oakley

## Event Sponsors





Nativity Academy and St. Xavier High School graduate, Angelo Centeno shares his inspiring story with Nativity Auction supporters.



Hall of Fame Honorees: David and Cathy Durik and Mark Kirchdorfer



Nativity supporters and Steve Corzine join to support Nativity at Auction 2024.



Amy Olson, Pamela Broadas, Kevin Harned, Lauren Broadas and Jeri Johnson enjoying the auction.

## 2019 Nativity Alumna Gifted with Life-Changing Mission Trip to Guatemala



Yajaira Tellez Molina

at the University of Louisville with plans to attend law school. "Not only did we eat, pray, cry, and laugh together, we became a family."

**As a college student, Yajaira appreciates the annual GSP Baird Foundation grant to help with expenses such as books, gas and additional fees.** The trip abroad, however, was "a life-changing experience" as she witnessed firsthand the lifestyle of her new Guatemalan friends. "They don't live their lives through social media," observed Yajaira, who is fluent in Spanish. "The authenticity of their daily lives made me realize there is more to life than phones, luxurious cars, and the next available purse."

Whether it was the 14-year-old boy who helped build his family home with scavenged materials or the elderly man putting aside his own health issues to contribute, the joyful spirit of the people was enviable. "Everyone greets one another and acknowledges

Through a generous invitation from St. Patrick Catholic Church and working with Nativity's Graduate Support Program (GSP), Yajaira Tellez Molina, a 2019 Nativity alumna, participated in the church's mission trip to Guatemala last summer. "The team of volunteers were the most dedicated people I've ever worked with," recalled

Yajaira, now a sophomore

each other, people share their meal breaks and laugh, and they enjoy their meals with such patience—things that as an American I never experience." She also reflected with appreciation on her own background as her family came from Mexico and her mom, particularly, has worked hard to forge a life for her family here.

**Yajaira wishes to thank St. Patrick's Church and promises to remind herself periodically of this opportunity.** "God allowed me to view the world differently and I cherish that because without this experience I don't think I would have been able to finally accept that I have more than enough."



Youth ministry group gathered before Guatemalan mountain grandeur.



Mission group joining warmly with Guatemalan community.



NATIVITY ACADEMY  
AT SAINT BONIFACE

NATIVITY ACADEMY  
AT ST. BONIFACE  
529 E. Liberty Street  
Louisville, KY 40202

...a reason for hope



## MAKE THE MOST OF YEAR-END GIVING



Ideas for making the most of year-end giving and being a part of supporting the Nativity Academy mission.

- Give the gift of cash
- Give the gift of securities
- Give a gift from your retirement account using your qualified charitable distribution.



Please contact our Interim Executive Director, Steve Corzine, at [scorzine@nativityacademy.org](mailto:scorzine@nativityacademy.org) to coordinate your gift.

Non-Profit  
U.S. Postage  
PAID  
Louisville, KY  
Permit No. 513

Nativity Academy at St. Boniface is an independent, Catholic middle school that provides a foundation for a life without limits.

### NATIVITY ACADEMY AT ST. BONIFACE

Stephen Corzine  
Interim Executive Director  
Phone: 855-3333

Andrea Peavler  
Interim Principal  
Phone: 855-3300

Jeri Johnson  
Advancement Coordinator  
Phone: 855-3316

Christi Nord  
Academic Support Coordinator  
Phone: 855-3311

Lauren Alderman  
Communications Coordinator  
Phone: 314-520-5663

Suzanne Haugh  
Graduate Support Director  
Phone: 855-3302

Sponsored By:



Please remember Nativity Academy at St. Boniface in your will.  
Tax I.D. Number: 51-0450314  
[nativitylouisville.org](http://nativitylouisville.org)