

Annual Report 2025

2025 INCOME

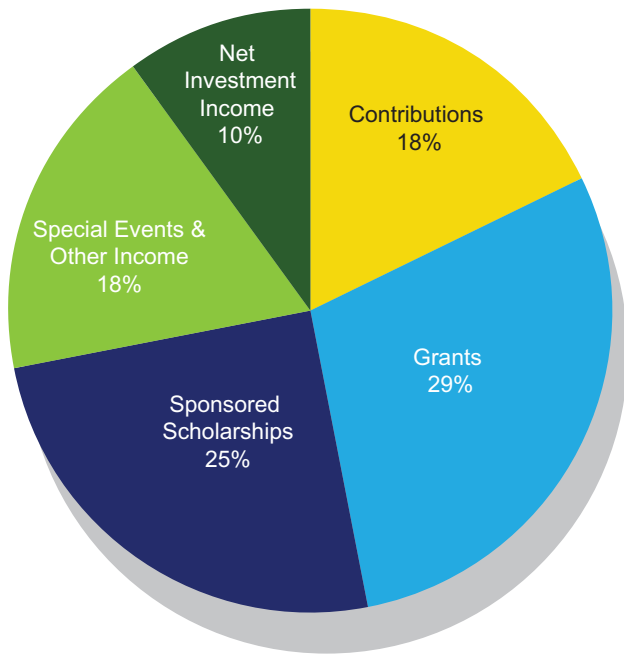

2025 EXPENSES

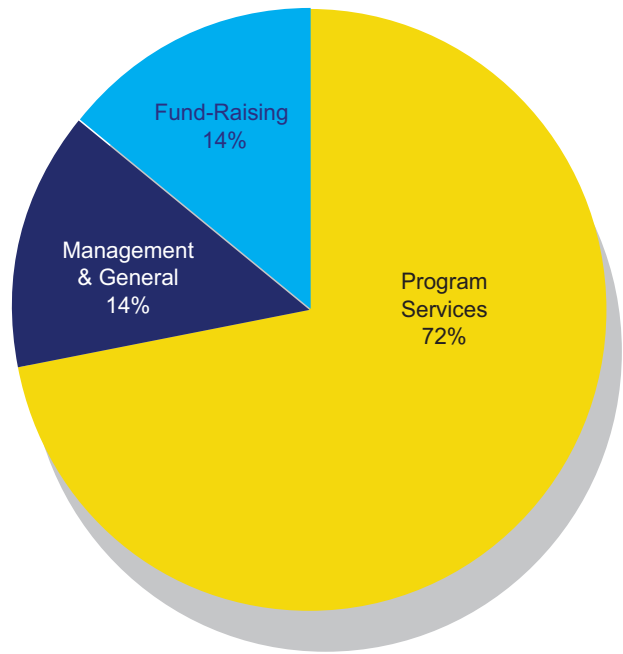

Income and Support	year ending June 30, 2025
Contributions	\$396,343
Grants	\$617,306
Sponsored Scholarships	\$544,544
Special Events and Other Income	\$382,249
Net Investment Income	\$214,727
Total	\$2,155,179

Expenses	year ending June 30, 2025
Program Services	\$1,266,421
Management & General	\$245,012
Fund Raising	\$244,463
Total	\$1,755,896

Nativity Academy at St. Boniface is an independent, Catholic middle school that provides a foundation for a life without limits.

Additional detailed financial information is available upon request.
A full copy of the June 30, 2025 Audited Financial Statement is available at nativityacademy.org.

ANNUAL REPORT 2025

Donations: July 1, 2024-June 30, 2025

GUARDIANS \$50,000+

Anonymous Donor
Anonymous Donor
Anna Rose Dattilo Trust
Catholic Education Foundation

CHAMPIONS - \$20,000 - \$49,999

Brown-Forman Corporation
Pat Crowe
Margaret E & Stephen E Diebold
Charitable Foundation, Inc.
Fr. William Fichteman Estate
Jean W. Frazier
Barbara Horton
HelloSpoke
Kosair for Kids
Kirchdorfer Opportunities Foundation
Mackin Family Foundation
Metro United Way
Guy and Libby Montgomery
Eldon and Margaret Olson
PwC Foundation
Yvonne Plier
E. Peter Rutledge and Jann Logsdon
Samtec Cares
Steve and Terri Sautel
Sisters of Charity of Nazareth

MENTORS - \$10,000 - \$19,999

Anonymous Donor
Mary Alexander
Richard Campbell
Dave and Cathy Durik
Frank, Martha Diebold & Sons
Art and Debbi Dunlap
Patrick and Rita Debes
Sandra Anne Frazier
Craig and Teresa Gardone
Gathof Family Fund
Greg and Ann Hoeck
Jack and Michelle Hagerty
Lurline H. Jochum Charitable Trust
Louisville/Jefferson County Metro
Government

Bob and Susan Means
Dave and Jill Mueller
David and Tracy McCalpin
Stephen Sample and Karen Crawford
Chip Summers and Amy Thompson
Lindy Street
Matt and Kathy Schoen
Libby Strubel
The Queen's Daughters
Mark and Cynthia Vogt
Voss Clark
WHAS Crusade for Children, Inc.
Jerry and Kerry Walsh-Skelly
Ack and Cissie Willets
Helen Walter
Woosley Charitable Foundation

ADVOCATES - \$5,000 - \$9,999

Dana Allen
Jennifer Cottingham
Charles and Mary Ann Cronan IV
Chase Environmental Group, Inc.
Valerie Downs
Charlie and Sandra Francesconi
Randy and Karen Graehler
Tim and Tara Hagerty
Mike Hendricks
John and Tanya Carrico Higgins
Jamie Parsley Family Foundation
Mark and Elizabeth Kaminski
Mitchell Family Fund
Mildred V. Horn Foundation
Rev. Robert Osborne
Charles and Akure Paradis
Bill and Libby Palmer
Dr. Dennis and Kathleen Price
Tim Ratliff
Patrick and Mary K. Regan
Patty and Gordon Rademaker
Christopher and Rachel Schrepferman
Eric and Emily Saling
Jay and Linda Saling
Robert and Mary Storch
Sullivan Cozart

Stephen and Barbara Sautel
Joel and Mary Turner
Dr. and Ms. John and Erin Wernert
Wimsatt Family Fund

ENCOURAGERS - \$1,000 - \$4,999

Steve and Melanie Ahr
Amazon Kindle Publishing
Justin Alexander
Tim and Karen Brown
Bill and Debbie Benoit
Mrs. Gerin Ballard
David and Lindsay Beets
Barnett Foundation
Bellarmine University
Ronna Baas
Patricia Brutscher
Ryan Bachman
Kim Boland
Brian and Mel Buehler
William and Patricia Brasch
Stephen Savage and Rebecca Booth
Colyer Law Firm
Steve and Patty Corzine
Cerity Partners
Tony and Witney Colyer
Cathedral of the Assumption
Matthew Corzine
John Cardoza
Pat Clark
Bryce Crush and Courtney Clark Crush
Tom and Leisa Drexler
Susan and Bill Donovan
Peggy Hagerty Duffy
Ditsler Insurance Agency, LLC
Jim and Cathy Dahlem
Craig and Sarah Dilger
Epiphany Catholic Church
Equity Risk Solutions
Bennett & Gabrielle Estes
Flaget Alumni Association
Katherine Ford
Ben and Clare Fultz
Susan Foley

NATIVITY SPONSORS



Catholic
Education
Foundation



DOLLAR GENERAL
LITERACY
FOUNDATION



BROWN-FORMAN

Maura Fennell
 Ford Klapheke and Meyer
 Dick and Tyra Mueller-Fullam
 Jim and Anita Fitzgibbon
 David and Allie Goatley
 Phil and Heather Hawkins
 Dr. Chris Hellman and Sarah Hellman
 Joe and Pat Hagerty
 David Huber and Kelley Abell
 Chris and Patricia Haragan
 John and Jeannine Hayes
 Matt Hartlage
 Dr. George and Darlene Haarman
 Margaret Hennekes
 ISCO Industries
 Intec Building Services
 Jeff and Jeri Johnson
 Debbie Jordan
 Larry Jones
 Peter and Ashely Klein
 Mark and Sara Klein
 Mark and Emily Kirchdorfer
 Jack and Patsy Klausing
 Kroger
 Don and Mary Korfhage
 Michael & Beth Keyes
 LG&E and KU Foundation, Inc.
 Philip and Susan Lynch
 Linda Lucchese
 Bud and Sally Lenihan
 Fr. Daniel Lincoln
 Ann Coury Mulloy
 Mike and Theresa Moorman
 Laura and Andrew Means
 Mike and Sharon Monsour
 Bob and Susan Meyer
 Miller Document Solutions, Inc.
 Michael and Theresa Mattei
 Phillip and Paula Mattingly
 Ronald and Barbara Mercer
 Howard and Marlene Meyer
 Kenyon and Karen Meyer
 Teresa Meyer
 Norton Healthcare Foundation

Pfizer Foundation
 Mike and Sally Potter
 John and Martha Plamp
 David and Mary Puckett
 Donna Peak
 John and Laura Pisacrita
 Mary Ann and Kathryn Quesenberry
 Timothy and Jennifer Rutledge
 Stephen Ramser
 Steve and Dawn Riester
 Chip and Carrie Ridge
 Luke and Whitney Rebholz
 Bridgett and W. Earl Reed, III
 Dick and Pat Robison
 Bill and Mary Jane Roby
 Richard and Kay Rowe
 Michael and Therese Reid
 Richard and Janet Rink
 Brock and Norka Ramser
 Kyle Ramser
 Arthur and Josephine Rouse
 Greg Schoettmer
 Jim and Shawn Stevison
 Bud and Barb Simmons
 St. Agnes Catholic Church
 St. Xavier High School
 Lesli and Ryan Sweeney

St. Patrick Parish
 John Schuyler
 Ellis and Patsy Salem
 Mark Snyder
 Saling Wealth Advisors
 Sandra and Michael Sawicki
 The Greater Louisville Sports
 Commission
 The Zoppoth Law Firm
 Matthew and Stephanie Thompson
 Alice and Todd Taylor
 The Gardner Foundation, Inc.
 Tyme-It Transportation Co.
 TRIO Commercial Property Group
 David and Dayna Tomes
 UPS Foundation
 Voya Financial
 David and Joan Winkler
 Dr. Fred and Mrs. Sally Williams, Jr.
 Will and Amy Wells
 Jerry and Julie Weber
 Lauren Wernert
 Kent and Meghan Weyland
 John Kirk Wagner
 Ray and Bette Weis
 Michael and Julie Walling
 Robert and Donna Wiech



ANNUAL REPORT 2025

Dr. Tom and Nancy Woodcock
Kurt and Theresa Zinser
Scott and Kitty Zoppoth

Guides - \$500 - \$999

Kyle and Lauren Alderman
A.E.B. Charities, Inc. David Brown
Jeff and Deborah Beavin
Baird Foundation
Lawrence and Janet Bloemer
Rev. John Burke
Denise and Wayne Burd
Greg and Mary Cecil
James and Margie Charasika
Rob and Carole Christian
William Carpenter
Mary and Samuel Corbett
James and Maria Conner
Desales High School
Steve and Chris Embry
Bob and Ashley Frank
Jennica Freeland
Gordon Food Service
Neal and Anita Garrison
Gary and Jaclyn Grieshaber
Mike and Suzanne Glaser
Larry and Rachel Gathof
Kim Good

Jonathan Hughes
Josh Henry
Harding, Shymanski and Co., P.S.C.
David and Sarah Hardy
Carl and Carleen Herde
Jimmy and Janet Hickey
Ingenium Talent
Ryan and Mackenzie Johnson
J. Johnson Enterprise, Inc.
Imelda Kargl
Dave and Caroline Kottak
Bruce Kempf
Greg and Beth Klem
Laurel Lee
Patrick Mutchler and Ann Thompson
Thomas and Caroline Maney
Charles and Mary Mattingly
Lindsey Miller
Mercy Academy
Thomas and Anne McGrane
Paul and Lynette Masterson
Brooks and Kendra Newman
Rosella Rudd
St. Stephen Martyr
Carol Schuetter
Thurman Senn
Scott and Megan Salathe
Mark and Carol Schmitt
Michael and Lauren Scott

Connor Sheryak
Thomas and Suzanne Schuhmann
Karen and Farrell Smith
St. Albert the Great Church
Sacred Heart Schools
Rev. Thomas Smith
Dr. Robb and Anna Shrader
Tech Restore
The Porcini/Farmer Children's Foundation
Trinity High School
Michael and Gayle Thorp
Taylor Townsend
James VonderHaar and Linda Underwood
Dr. Corazon Veza
John and Mindy Vidal
Shannon Whelan
BIGE Edward Wray and
Ms. Lisa McCollum

Supporters - \$250 - \$499

JAuto-Owners Insurance
Jeff and Jessica Ames
Trevor Atkins
Elizabeth Austin
Charles Buccola
Lauren Broadus
Sarah Ball
Beargrass Christian Church
Charles and Alanson Boden



Margaret Bermingham
 Al Cornish
 Tendai Charasika
 Mike and Mary Sue Doran
 Jim and Etna Jean Doyle
 Fr. Pat Delahanty
 Tony and Cathy Ford
 Lisa Goben
 Robert and Amy Goodin
 Paul Gadiant
 Maria Gurren
 Bill and Constance Graven
 Greg and Kelly Hermann
 Philip and Mary Lou Hambrick
 Rachel Howe
 Dennis and Sue Heitkemper
 Gil and Suzanne Haugh
 Sharon Horn
 Alex and Mary Hamilton
 Carol Hartlage
 Robert and Ann Hinote
 Bruce Hines
 Amy Kaiser
 Chip and Lyle Keeling
 Eileen Kirchgessner
 Ruth Kelly
 Kenneth and Sheila Kaelin
 Ross Kennedy
 Steve Lutes

John and Trish Lewellen
 Nancy McWhorter
 Tim and Genevieve Montgomery
 Bruce and Dale Meyer
 Elayne Noltemeyer
 Jeff and Carey Ogburn
 Greg and Nancy Pike
 Erin Rasinen
 Joe Reeves
 Allen and Kelsey Schuhmann
 Leisa Schulz
 Ellen Scanlin
 Curt and Jennifer Seib
 Timothy Shull and Mary Jo White
 St. William Church
 James and Terry Sakach
 Mike Seiler
 James and Barbara Todd
 The Community Foundation of Louisville
 William and Katherine Tronzo
 Anne Young
 Brad and Mary Charles Zoppoth
 Matt and Megan Zinser

Donors listed here made gifts of \$250 and above between July 1, 2024 and June 30, 2025. Every effort has been made to ensure the accuracy of this listing. If there are omissions or errors, please contact Nativity Academy so that we may correct our records.

To our many Student Sponsors:

You are the foundation upon which Nativity Academy is built.

Your steadfast belief in our mission has shaped this program through the years and will continue to transform lives for generations to come.



**ARCHDIOCESE
OF LOUISVILLE**

***We are grateful for the
generous financial support
of the
Archdiocese of Louisville
through the many
employee benefit services
it provides
to Nativity Academy.***



Gerald R Ditsler
 DITSLER INS AGENCY LLC.
 LOUISVILLE KY 40222
 (502) 895-0812
www.ditslerinsurance.com



ANNUAL REPORT 2025

IN HONOR OF

Mary Ann Bowman
Boyce & Associates

Stephen Corzine
Stephen Durchslag

Paula Fargen
John Fargen, Jr.

Barbara Horton
Charles and Alanson Boden

Guy and Libbye Montgomery
BIGE Edward Wray and
Ms. Lisa McCollum

Amy Olson
Tasha & Morry Owen

Chuck and Mary Radway
Chris and Patricia Haragan

Tim Rutledge
Michael & Beth Keyes

Noah Watts
Mark & Donna Laemmle

IN MEMORY OF

Marea Gardner
George and Karen Paris

Mary Ellen Hogan
Phyllis Passafiume

Thomas Kargl
Imelda Kargl

Kathy Ramser
Nancy Lesmeister
Julie & Tim Mueller
Kyle Ramser
Brock & Norka Ramser
Felix & Nicki Swiderski

Joe Schuetter
Carol Schuetter

Richard Simmons
Bud and Barb Simmons

Beverly Wilson
Kathryn Quesenberry and
David Monohan

SCHOLARSHIP FUNDS

Providing Catholic High School Tuition Assistance for Nativity Graduates

**Lisa Brents
Scholarship Fund**
Cathy Brents-Bruce
Amelia Reesor

**Fr. William Fichteman
Scholarship Fund**
Mary & Samuel Corbett
Pat Delahanty
Fr. William Fichteman Estate
Deanna Hipwell
Fr. Daniel Lincoln
Rosella Rudd
Dr. Robb and Anna Shrader
Mark and Carol Schmitt

Fr. Tim Hogan Scholarship Fund
Kirchdorfer Opportunities
Foundation
Carol Schuetter
Frank Klein Scholarship Fund

**Mitchell Klausing Scholarship
Fund**
Jack and Patsy Klausing

Frank Klein
Trevor Atkins
Greg and Marybeth Boehnlein
Matthew Frey
Mark and Sara Klein
Peter and Ashely Klein
Jerry and Barbara Krupilski
Austin Kupper
Steve Lutes
Jay and Jesse Miller
Mike Mueller
Paul and Barbara Ogden
Pfizer Foundation
Bill and Mary Jane Roby
Harry Rothgerber
Bill and Diane Schindler
John Schuyler
Richard "Mick" Vollmer
Jason & Kelly West

**Sr. Paula Kleine-Kracht, OSU
Scholarship Fund**
Janice Brian
Kristen Haarman
Don Kleine-Kracht
Joe and Angela Kleine-Kracht
Mike & Pam Kleine-Kracht



A Lasting Commitment

Debbi and Art Dunlap have been faithful partners in Nativity Academy's mission for many years. As long-time student sponsors, they believe deeply in the power of education to change the trajectory of a child's life.

Their generosity has helped students grow in confidence, character, and opportunity—long after graduation. For the Dunlaps, giving has always been about investing in people and ensuring that every student has the support needed to succeed.

Looking ahead, Debbi and Art have chosen to extend their impact by including Nativity Academy in their estate plans. Their legacy gift reflects a commitment to future generations and ensures that Nativity's mission will continue for years to come.

A planned gift is a meaningful way to honor your values, care for your loved ones, and create lasting impact. If you are considering a legacy gift, we invite you to speak with your estate planner and contact Nativity Academy for a confidential conversation.

WAYS TO REMEMBER NATIVITY ACADEMY

- Include Nativity Academy in your will or trust
- Create a charitable bequest aligned with your values
- Name Nativity Academy as a beneficiary of a retirement account or life insurance policy
- Contact Nativity Academy to discuss legacy-giving options



Cathy & David
Durik





WHAS and Kosair Grant Recognition



For more than a decade, The WHAS Crusade for Children and Kosair for Kids have been steadfast partners in advancing Nativity Academy's mission to provide a foundation for a life without limits. Each organization has contributed more than \$200,000 to Nativity in the school's lifetime, and their sustained generosity continues to transform the educational experience of our students.

WHAS Crusade for Children

Established in 1954 by WHAS-TV, the WHAS Crusade for Children raises funds to improve the lives of children with identified needs. Over 72 years, the Crusade has raised more than \$222 million, returning 100% of donations to agencies, schools, and hospitals throughout all 120 Kentucky counties and 30+ counties in southern Indiana. Fire departments play a pivotal role, generating more than half of the contributions each year through roadblocks and community events.

Kosair for Kids

Since 1923, Kosair for Kids has championed children's health and well-being across our region. Their mission is to enhance the lives of children by providing financial support for healthcare, research, education, social services, and child advocacy. Their long-standing commitment helps children overcome obstacles and reach their fullest potential.



Their support directly funds essential positions—our Learning Coordinator and School Counselor—ensuring that every student receives individualized academic guidance and vital social-emotional support. In addition, these grants have enabled us to invest in technology, educational and psychological assessments, social-emotional learning initiatives, and the flexible classroom furniture featured in this report.



We are deeply grateful to work alongside these remarkable organizations whose missions align closely with our own.

You are invited

We welcome our donors, sponsors, community members and prospective families to visit and tour Nativity Academy.

OPEN HOUSE:
Thursday, January 29, 2026

For more information: 502-855-3300



Todd and Alice
Taylor Family



Kirchdorfer
Opportunities
Foundation





Board of Directors
Board Executive Committee Officers

					
Peter Klein Chair	Chip Summers Vice Chair	Steve Embry Secretary	Jim Stevison Treasurer	Johathan Hughes Chair Appointee	Meghan Weyland President Nativity

Board Members

							
Timothy Brown	Lauren Broadus	Ria Chandler	Margie Charasika	Tony Colyer	Karen Crawford	Tim Hagerty	Sarah Hellman
							
Kara Mason	Claudia Peralta-Mudd	Luke Rebholz	Tim Rutledge	Consuelo Santilan	Ben Taylor	Taylor Townsend	Bill Walters
							
Will Wells	Scott Zoppoth						

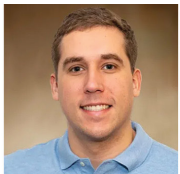
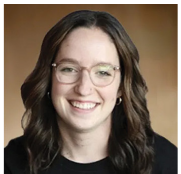
Associate Board - Officers

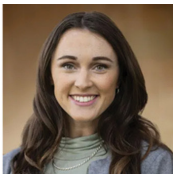
				
Bennett Estes President	Koby Batts Vice President	Clare Blim Secretary	Ann Caldwell Treasurer	Emily Crawford Parliamentarian

Members

Kiara Brewer	Taylor Ann L'Heureux	Myra Ryan
Terriana Coleman	Carla Hardaway	Annie Varghese
Elijah Downing	Austin Harrison	
Gabrielle Estes	Rayne Jones-Foster	



NATIVITY AUCTION
2025

