

Annual Report 2022

2022 INCOME

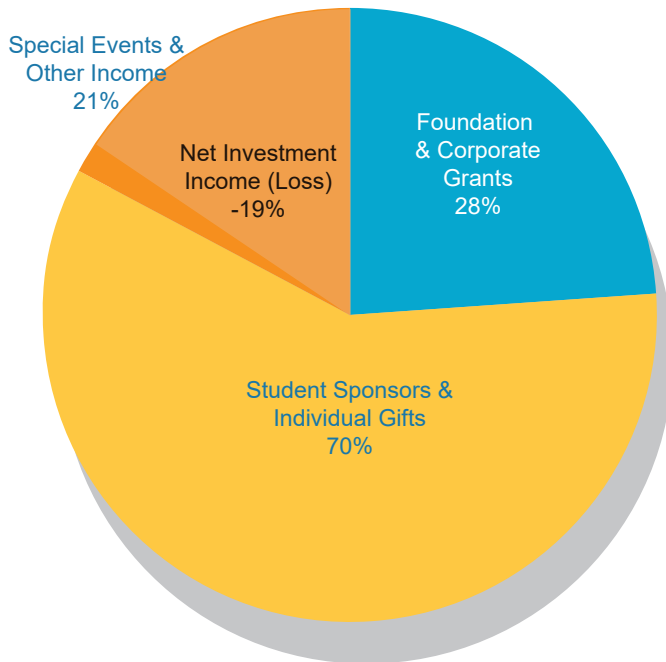

2022 EXPENSES

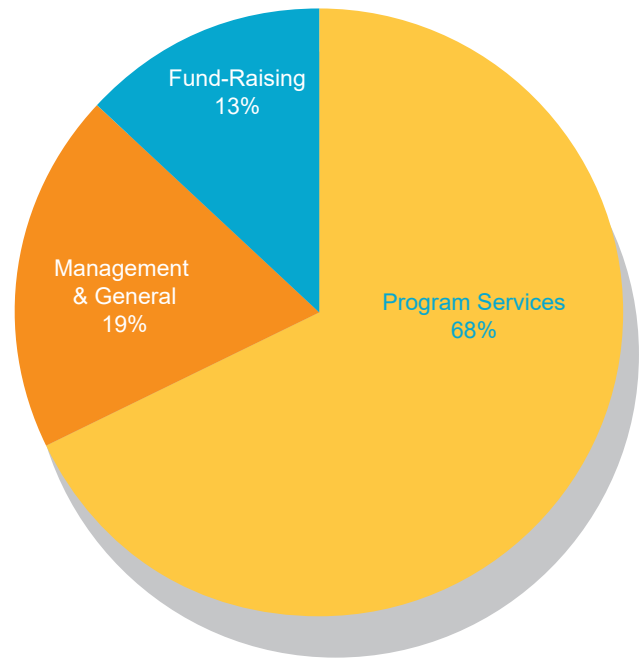

Income & Support	year ending June 30, 2022
Foundation & Corporate Grants	\$376,347
Student Sponsors & Individual Gifts	\$935,018
Special Events & Other Income	\$277,130
Net Investment Income (Loss)	(\$250,280)
Total	\$1,338,215

Expenses	year ending June 30, 2022
Program Services	\$922,548
Management & General	\$263,714
Fund Raising	\$180,354
Total	\$1,366,616

An independent Catholic middle school that transforms the lives of students who have a commitment to achievement and whose families demonstrate financial need.

Additional detailed financial information is available upon request.
A full copy of the June 30, 2022 Audited Financial Statement is available at nativityacademy.org.

ANNUAL REPORT 2022

GUARDIANS \$50,000+

Brown-Forman Corporation
Catholic Education Foundation
Pat Crowe
Dave and Jill Mueller

CHAMPIONS - \$20,000-\$50,000

Anna Rose Dattilo Trust
Stephen and Margaret Diebold
Intellective
Kosair Charities
Mackin Family Foundation
Metro United Way
Yvonne Plier
Matt and Kathy Schoen
The Gheens Foundation
Jerry and Kerry Walsh-Skelly
WHAS Crusade for Children, Inc.

MENTORS - \$10,000-\$20,000

Mary Alexander
Thomas and Lucy Caldwell-Stair
Ray and Colleen Daub
Patrick and Rita Debes
Frank, Martha, Phillip and
Garrett Diebold
Sandra Anne Frazier
Tim and Tara Hagerty
HelloSpoke
Greg and Ann Hoeck
Albert and Barbara Horton
Jamie Parsley Family Foundation
Ronald Johnson
Steven and Margaret Jung
Louisville/Jefferson County
Metro Government
David and Tracy McCalpin
Bob and Susan Means
Guy and Libbye Montgomery
Sisters of Charity of Nazareth
Thomas and Alli O'Grady
Raskob Foundation for
Catholic Activities
Peter Rutledge and Jann Logsdon
Stephen Sample and
Karen Crawford
Samtec Cares
St. Boniface Church
Lindy Street

Libby Strubel
Chip Summers and Amy Thompson
Anonymous Donor
Helen Walter
Ack and Cissie Willets
Woosley Charitable Foundation

ADVOCATES - \$5,000-\$10,000

Dana Allen
Richard Campbell
Jennifer Cottingham
The Cralle Foundation, Inc.
Art and Debbie Dunlap
Dave and Cathy Durik
Flaget Alumni Association
Alvin and Rebecca Fletcher
Jean W. Frazier
William and Taryn Gathof
Mike Hendricks
Horton Fruit Company
David Jones Jr. and
Mary Gwen Wheeler
Dave and Beth Kitchen
LG&E and KU Energy, LLC
Mildred V. Horn Foundation
Dick and Tyra Mueller
Rev. Robert Osborne
Dr. Dennis and Kathleen Price
R L Industries
Patty and Gordon Rademaker
Patrick and Mary Regan
The Queen's Daughters

ENCOURAGERS - \$1,000-\$5,000

Harold and Holly Adams
ADP Foundation
Steve and Melanie Ahr
Air Equipment Company
Air Hydro Power
William Alden
Kyle and Lauren Alderman
Rose Allen
Brad and Natalie Anderson
Baird Foundation
Sarah Ball
David and Lindsay Beets
Bellarmine University
Bill and Debbie Benoit

Ray and Betty Bishop
William Carpenter
Cathedral of the Assumption
Greg and Mary Cecil
Dr. and Mrs. Donn and
Janet Chatham
Church of the Incarnation
Ashley Davis Clay
Emmanuel and Sandra Collins
Colyer Law Firm
Tony Colyer
Matthew Corzine
Steve and Patty Corzine
Robert and Holly Crady
Charles and Mary Ann Cronan IV
Mark and Gale Crush
Josh Deitel
Desales High School
Craig and Sarah Dilger
Ditsler Insurance Inc.
Stuart Ditsler
Dollar General Literacy Foundation
Tom and Leisa Drexler
Epiphany Catholic Church
Fr. William Fichteman
Susan Foley
Charlie and Sandra Francesconi
Frost Brown Todd
Ronald and Brenda Gaffney
Neal and Anita Garrison
Michael and Carrie Gates
Ken and Ann Gish
David and Allie Goatley
Tim and Heidi Graham
Gary and Jaclyn Grieshaber
Dr. George and Darlene Haarman
Peggy Hagerty Duffy
Joe and Pat Hagerty
Chris and Patricia Haragan
James Harty, M.D.
John and Jeannine Hayes
Timothy and Caroline Heine
Edward and Margaret Hennekes
Jimmy and Janet Hickey
Daniel and Shellie Hockersmith
Holly Holland
Hope Collaborative
Greg and Michelle Horn
Cynthia Hubbs
David Huber and Kelley Abell

Independence Bank
Jeff and Jeri Johnson
Kentuckiana Roofing
Rev. George Kilcourse, Jr.
Jack and Patsy Klausing
Kroger
Richard and Janice Lechleiter
Bud and Sally Lenihan
Fr. Daniel Lincoln
Lowell and Nancy Stevens
Dr. Kay and Mark Lowney
April and Matthew Matiassek
Phillip and Paula Mattingly
John T. McCall
Andrew McDaniel and
Sarah Burgin/Quest Diagnostics
Jim McGovern
Bob and Susan Meyer
Howard and Marlene Meyer
Kenyon and Karen Meyer
Teresa Meyer
Micah Anderson Charitable Fund
Montgomery Realtors
Mike and Theresa Moorman
Ann Coury Mulloy
Nel S. Morrison Charitable Trust #1
Norton Healthcare Foundation
Chris and Carol O'Bryan
Eldon and Margaret Olson
Bill and Libby Palmer
Pat's Steak House
Donna Peak
Paul and Becki Pendell
Pico MES
John and Martha Plamp
Play Cousins Collective
PNC Institutional Asset
Management
The Porcini/Farmer Children's
Foundation
Mary Ann Quesenberg
Stephen and Kathy Ramser
W. Earl Reed, III
Rosemary Richard
Richard and Janet Rink
Erin Roberts
Dick and Pat Robison
Richard and Kay Rowe
Ellis and Patsy Salem
Saling Wealth Advisors



ANNUAL REPORT 2022

Eric and Emily Saling
Jay and Linda Saling
Mark and Carol Schmitt
Bud and Barb Simmons
St. Agnes Catholic Church
St. Albert the Great Church
St. Patrick Parish
David and Barbara Stein
Lowell and Anna Stevens, IV
Jim and Shawn Steverson
Sullivan & Cozart
Mario and Gretchen Tapanes
The Community Foundation
of Louisville
The Michael Stewart Family
Charity Fund
Patrick Mutchler and
Ann Thompson
Michael and Gayle Thorp
David and Dayna Tomes
Gail Tway
Kirk Wagner
Jerry and Julie Weber
Ray and Bette Weis
Will and Amy Wells
Bill and Edith Weyland
Shannon Whelan
Dr. Fred and Mrs. Sally Williams, Jr.
Torrence Williams
David and Joan Winkler
Ron and Beth Wiseman
Dr. Tom and Nancy Woodcock
Yarnell Family Foundation, Inc.
Kurt and Theresa Zinser

GUIDES \$500 - \$999

Alex and Megan App
Lawrence and Janet Bloemer
Colleen Boeckmann
William and Patricia Brasch
Paul Brooks
Charles Buccola
Perry and Betty Carney
Wayne and Teresa Cassady
John and Sarah Chia
Pat Clark
James and Maria Conner
Jim and Etna Jean Doyle

Bro. Edward Driscoll, CFX
Steve and Chris Embry
Ford Law Office
Katie Gates
Rachel Gathof
Charles Gazaway
John and Megan Greely
Kristen Haarman
Alex and Mary Hamilton
Joe and Shannon Hamilton
Patrick and Jodi Hamilton
Larry and Patti Hartog
Donald and Pam Haunz
Audwin and Rae Helton
Carl and Carleen Herde
Robert and Ann Hinote
Sandy Holloway
Holy Cross High School
Wade and Alice Houston
The Irish Rover
Austin Johnson
Ryan Johnson
Thomas and Joan Kallay
Imelda Kargl
Ruth Kelly
Mark and Sara Klein
Peter and Ashley Klein
Greg and Elizabeth Klem
Judith Landis
Laurel Lee
Kurt and Natalie Legel
John and Trish Lewellen
Philip and Susan Lynch
Thomas and Caroline Maney
Michael and Theresa Mattei
Mike and Elizabeth Mays
Greg and Leah McCarty
Thomas and Anne McGrane
Ronald and Barbara Mercer
Kathryn Mershon and
Todd Gardener
Miller Document Solutions, Inc.
Philip and Kathy Miller Mirazon
Tim Mulloy
Drs. Cathy Newton and
Gordon Strauss
Kevin Wadle and Amy Olson
Laura Petry
Anthony Piagentini

Mike and Ann Pollio
Potters Professional Cleaning
Services, Inc.
Luke and Whitney Rebholz
Ashli Riddle
Rosella Rudd
Brad Savko
Suzanne Schuhmann
Thurman Senn
Patrick and Jeanette Serey
Robb and Anna Shrader
Timothy Shull and Mary Jo White
Hal and Karen Smith
St. Francis of Assisi
John and Jaqueline Stafford, Jr.
Chris and Susan Staples
Peter and Lisa Steiner
Debbie Timmel
James VonderHaar and
Linda Underwood
Josh and Sandy Wainwright
Michael and Julie Walling
Shane and Paula Weaver
Brian and Crystal Whitfield

SUPPORTERS: Up to \$500

A.D. Porter & Sons
Paul and Mary Ann Able
Elaine Adams
Lucas Adams
Herbert and Karen Alpiger
Amazon Smile
Janice Ambach
Anthony Ambrose
Jeff Ames
Louis and Meda Antle
Assumption High School
Steve A. Aubin
Elizabeth Austin
Richard and Ann Austin
Yvonne Austin
Roger Ball
Wanda Ball
Gerin Ballard
Shajuanda Barrow
Timothy Barry
Vaco LLC
Bill and Ann Bell
James and Rebecca Bell
Sharon Bensinger
Margaret Bermingham
Joseph Best
Jeff and Karla Blain
David and Patti Blair
Thomas Blincoe
Chanese Blue
Abbie Blum
Charles and Alanson Boden
Bob and Judy Bohn
Gary and Cathy Boice
Fr. Tom Boland
James P. Boland
Linda Bond
Ebony Booker
Boyce & Associates
Chuck and Marsha Breitenbach
Bridge Kids International
Bradley Bringardner
Lance Broadus
Lauren Broadus
Pamela Broadus
Michael and Becca Brodarick
Bruce Brown
Taylor Brown
Patricia Brutscher
Helen Bube
Carrie Burchett
Mike and Paula Burke
Rev. John Burke
Garry and Donna Burry
Tim Burton
Katie Bush
Liz Byron
Mary Ann Cahill
Alexis Cammack
Ray and Mary Ann Camosy
Tiffany Cardwell
Walt and Monica Carpenter
Michael and Anne Carroll
Marjorie Cassaro
Dave and Sara Celello
Pat Chervenak
Tom and Margaretta Chessler
John and Mary Chilko
Marc Churchill
Phyllis Clay
Suzanne Cole
David and Martha Connors
Carol Cook
Dan and Kristin Cook
Kelly Coomes
Jill Cooper
Laura Cooper
Amanda Corzine
Sara Costanzo-Armstrong
Martha Cox
Jane and Paul Cuffe
Angela Curry
Jeanne Dant
Kenneth Dantzler
Christopher Davenport
Thomas Davies
Barbara Davis
Frank and Terri DeSensi
Steve DeSha
Andrew and Sally Diebold
Elizabeth Dinkins
David Doering
Frank P. Doheny Jr.
Richard Donlon
Michael and Mary Sue Doran
Doug Jones Home
Improvement Co., Inc.
Ryan Downs
Martin Doyle
Hubert and Marsha Driscoll
Jimmy Duckworth
Bob and Sandra Duffy
Donna Duncan
Mary Ann Eaglin



ANNUAL REPORT 2022

Haley Early
 Susan Hamilton and
 Edwin Krebs
 Gary Elder
 Susan Ely
 Justin Emmett
 James Ensign
 Todd Ethington
 Kevin and Delysia Evans
 David and Allison Fakes
 Paula Fangman
 Paula Fargen
 George and Mary Ann Feger
 David and Shannon Fehr
 Sherry Feldpausch
 Kevin and Elizabeth Fennell
 Elijah and Elise
 Fenwick-Sanders
 Sondra Ferren
 Frances Filippo
 Trisha Finnegan
 Marissa Ford
 Tony and Cathy Ford
 Betsy Foster
 William and Ilona Franck
 Carl French III and
 Marilyn Markwell
 Doris Fulton
 Maxine and Carl Fulton
 Paul Gadiant
 Allen Gammel
 Doug and Susan Ganote
 Kathleen Gapsis
 Donnie and Angie Gardner
 Jeffrey Gardner
 Gerard Garrett
 John and Dennise Gearty
 Yvette Gentry
 Paul Gerber
 Caroline Gerstle
 Kevin Gerstle
 Mary Gerstle
 Stephanie Gerstle
 Taqueisha Girton
 Emily Gish
 Frank J. Gitschier III
 Mary Ann Givens
 John and Barbara Glascock
 Gregory and Linda Gleis
 Randal and Lisa Glenn
 Stuart and Linda Goldberg
 Randy and Karen Graehler
 Rev. Joseph T. Graffis
 David and Susan Gray
 Grover Enterprises, Inc
 John Grunzinger
 Carol Gundersen
 Maria Gurren
 Sandra Gutermuth
 John and Rebecca Guthrie
 Frank and Sandy Hack
 Philip and Mary Lou Hambrick
 Mark and Candace Hancock
 Lynn Haner
 Happy Belly Bistro, LLC

Richard and Cheryl Hartke
 Carol Hartlage
 James Harwell
 Gil and Suzanne Haugh
 Foster and Pat Haunz
 Sr. Ruth Ann Haunz
 Frank and Darlene Hayden
 Luke Hayes
 Dennis and Sue Heitkemper
 Sean and Jenny Heitkemper
 J. Patrick and Carol Heitz
 Tony and Judy Heitzman
 Robert and Janie Henderson
 Lisa and Ray Hendrickson
 Tim and Tammy Henley
 Kelly Henry
 Greg Hermann
 Bernie and Valerie Hettel
 Leslie Hibdon
 Susan Higdon
 Kathryn Hill
 Jerry Hills
 Stephen and Jeanne Hines
 Deanna Hipwell
 Willis and Constance Hobson
 Susan Hodapp
 William and Sharon Holliday
 Nashia Marie Holmes
 Ellen Holz
 Hoops Grill and Sports Bar
 Sharon Horn
 Dexter Horne
 Dr. Albert and Judy Hoskins
 Lisa and Brian Houghlin
 Rachel Howe
 Gerald and Mary Hubbs
 Robert and Jennifer Hughes
 Gregory Hutcheson
 Lawrence Ice
 Carlotta Ingram
 Interlock Industries
 ISCO Industries
 Dana Jackson
 Paula Jackson
 Trinidad Jackson
 Sr. Jo Ann Jansing
 Yvette Jeffries
 Jim Curley
 Jim Johnson Nissan
 Dr. Ray and Cheryl Johnson
 Doris Jones
 Keith and LaTonya Jones
 Kenneth and Sheila Kaelin
 Rev. Kenneth Kamber
 Betsy Kamuf
 Jan Kane
 Douglas Kannapell
 John Karcher
 Don Kavanaugh
 Chip and Lyle Keeling
 Lana Kelly-Fitzgerald
 Bruce Kempf
 Theresa Klapheke
 Donna Klein
 Kevin and Jessica Klein



Corinne Knepp
 Kobbe, Inc.
 Don and Mary Korfhage
 Louis and Mary Kosse
 Jerry and Barbara Krupilski
 Mark and Donna Laemmle
 Mary Ann LaFollette
 Erin Lamon
 James and Margaret Lang
 Shirlee LaRosa
 Emily Lawrence
 Renee Lawson
 Susan Lennon
 Martin Lindsey
 Keith Look
 Kristopher Lutgring
 John Lydon
 Tammy Maglinger
 Donna Malcomb
 Emily Malcomb
 Regent Investment Management
 Deacon James and Annette
 Mandley-Turner
 Philip Marbry
 Mark and Mary Pat Crabtree
 Nicholas Marshall
 Treavor Martin
 Mary and Stephen Coleman
 John and Sarah Mascarich
 Richard and Mary Jane Mascarich
 Brian Mattingly
 Charles and Mary Mattingly
 Helen R. Mattingly
 Michael and Angela Mattingly
 Leslie Maxie
 Mary Lou Mayhall
 Kim McCoy
 Kevin and Patricia McDowell
 Sean McDowell
 Shelton McElroy
 Christy McGee
 James McGrath
 Catherine McLeod
 Nancy McWhorter
 Carolyn Medley
 Dennis and Jeanne Meiman
 John and Bonnie Meiman
 Fred and Carol Meirose
 David Meyer
 John and Theresa Meyer

Kasey and Shanna Meyer
 Matthew Meyer
 Anthony Mingus
 Mirror Captures Memories
 Cheri Misner
 Amy Montgomery
 Nora Jane Montgomery
 Tim Montgomery
 Sandy Moore
 Mary Colleen Morris
 Emily Mosley
 Loveva Moss
 Rhonda Moss
 Tom and Brenda Moss
 John and Eleanor Mueller
 Lena Muldoon
 Sam and Grace Mullen
 Janet Muller
 Janice Mulligan
 Duane and Anne Murner
 Janice Murphy
 Nativity Associate Board
 Michaela Neuhaus
 John and Janet Noon
 Brad Nord
 Carol Nord
 Christi Nord
 Susan Nowak
 Maria Oberhausen
 Julius and Kathleen O'Brien
 Bro. Ward O'Connell, CFX
 Jenny Kute and Craig Oeswein
 Jeff Ogburn
 Patricia Oliver
 Mary Olsen
 Judy O'Neil
 Kathleen O'Neil
 Ebony O'Rea
 Theresa Otu
 George and Karen Paris
 James Parrott
 Archie and Kay Parsley
 Phyllis Passafiume
 Kayla Payne
 Siglinde Perry
 Mary Peterson
 Sandra Phillips
 Thomas Phillips
 Marie Pierce
 Plumbers Supply

ANNUAL REPORT 2022

Dan Polston
John Poole
Abigail Posey
Arthur Potter
David and Mary Puckett
Madelyn Raffli
Anthony and Leah Raluy
Jason Ramage
Travis Ray
Raymond James Company
Angie Redmon
Emily Reid
Lyn Reid
Timothy O. Reinert
Joseph Reinhart
Melissa Renfrow
Sandra Richardson
Ricketts Law Office
Geoffrey Riggs
Sherman and Rosemary Riggs
Barbara Riordan
Larry and Mary Jo Rodgers
Josephine Rouse
Brittany Ruehling
Karl and Marcy Russ
Edward Peter and
Timothy G. Rutledge
Steve and Pam Ryan
Patrice Rymarowicz
Sacred Heart Schools
James and Terry Sakach
Richard and Deidra Sanders
Ellen Scanlin
Dr. John and Roseanne Schaefer
Virginia Schaeffer
Mike Scheid
Jennifer Schiller
Harold and Rosanne Schlegel
David and Deborah Schnurr
Linus and Laura Schuhmann
Zachary Schuhmann
David and Betty Schuler
Richard and Angela Schultz
Brenda Scott
Curt Seib
Elizabeth Senn-Alvey

James and Marsha Serdenis
Steve Shaughnessy
Joe Shaw
Jack and Ann Sherman
Winona Shiprek
Diane Simmons
Abigail Smith
Brian and Pamela Smith
Chris Smith
Grant Smith
Karen and Farrell Smith
Rev. Thomas Smith
Mary Sohm
Liberacion Soriano
Carroll and Toby Ann Spanyer
Sharon Spath
Todd Spencer
Splendid Events, LLC
Jack Sprauer
St. William Church
St. Xavier High School
Geneva Stark
Annie Stephens
Kathy Stoess & Allyson Skaggs
Martin A. Storch
Robert and Jaclyn Strain
William and Jenna Straub
Daniel Sullivan
George and Carol Sullivan
Barbara and Richard Sweet
Mike Swift
Brendan Talwar
Angela Tankersley
Rebecca Tapanes
Target
Alice Taylor
Ben and Julia Taylor
Ten 20 Craft Brewery
The Glenview Trust Company
The Lincoln Darst Foundation, Inc.
Mark Thomas
Kevin and Karen Thompson
Stephanie Thompson
Dale and Suzanne Timperman
Angelita Luz Tobias
Sydney Tock-Jones

James and Barbara Todd
Patricia Tonini
Robert Tonini
Tony and Debbie Whelan
Lynda Toombs
Jason and Taylor Townsend
Linda B. Trautwein
Susan Treibly
Trinity High School
Linda Trautwein
Pat Turner
Ed Turpin
Union Home Mortgage
Ursuline Society and
Academy of Education
Paul Van Vactor
Laurie and George Vieth
Tanner Vogt
Vollmer, Mary Anne
Donald and Joyce Walker
Wayne Walker
William Walker
Drs. Kevin and Carol Summe
Walsh
Debra Walton
Warner Press
Jerry Waterkotte
Joseph and Patricia Wathen
Fred W. Weinert
Diane Werner
David Wesley
Kent and Meghan Weyland
Winn Wheeler
Richard White
Richard and Jamie White
Barbara Whitener
Charles and Carolyn Wick
Stephen and Laura Wiedemer
Janet Wilkie
Daryl Williams
Kathy Williams
Latasha Williams
Renee Williams
Tasha Williams
Gerard Williger
Robert and Marita Willis

Mary Jo Willoughby
Bill and Ann Windchy
Jennifer Wishnevski
Mary Marlene Wolf
Timothy and Mary Woock
Frank and Keitt Wood
Wyatt Tarrant & Combs LLP
Sarah Yarmuth
Deborah Yetter
Ian and Cassie Yost
Darryl Young
Lawrence and Jill Young
Rosemarie Young
John and Linda Yuda
JoAnn Zehnder
Tom and Barbara Zehnder
Tony Zierer
Matt and Megan Zinser
Dan Zoeller



***We are grateful for the
generous financial support
of the
Archdiocese of Louisville
through the many
employee benefit services
it provides to Nativity
Academy.***



ANNUAL REPORT 2022

Student Sponsor Groups

Allen/Petry Group

Dana Allen
Rose Allen
Chris and Carol O'Bryan
Laura Petry

Corzine Group

Matthew Corzine
Steve and Patty Corzine
Larry and Pab Hartog
Dr. Kay and Mark Lowney
Andrew McDaniel/Quest
Diagnostics
Richard and Kay Rowe
Gail Tway
Dr. Tom and Nancy Woodcock

Fennell Group

Elizabeth Austin
Margaret Bermingham
Kevin & Elizabeth Fennell
Maura Fennell
David Fennell

Francesconi Group

Charlie and Sandy Francesconi
Ed and Margaret Hennekes

Hagerty Group

Thomas and Ruth Bode
Tim and Tara Hagerty
Joe and Pat Hagerty
Kelly Henry
David and Mary Puckett

Korfhage/Ramser Group

Steve and Kathy Ramser
Don and Mary Korfhage
Doug Korfhage

Meyer Group

Perry and Betty Carney
Greg and Elizabeth Klem
Bob and Susan Meyer
David Meyer
Howard and Marlene Meyer
Kasey and Shanna Meyer
Kenyon and Karen Meyer
Kip and Allison Meyer
Teresa Meyer
Kevin and Karen Thompson
Dave and Joan Winkler

Nativity Group

Angela Curry
John and Jeannine Hayes
Jim and Janet Hickey
Cynthia Hubbs
Thomas & Joan Kallay
Amy Olson

Pendell Group

Gary and Jaclyn Grieshaber
Paul and Becki Pendell
Patty & Gordon Rademaker
Richard and Janet Rink

Pollio Group

Bud and Sally Lenihan
Richard and Sunny McGrath
Mike and Ann Pollio
Dick and Pat Robison
Hal and Karen Smith

Richard Group

Sarah Ball
Pat Clark
Susan Foley
Ruth Kelly
Dick and Tyra Mueller
Rosemary Richard
Bud and Barb Simmons

Schoen Friends and Family Group

Matt and Kathy Schoen
In Memory of Bob and Marlene
Horina/Schoen
Mary and Stephen Coleman
Alex and Mary Hamilton
Eric and Emily Saling
Zachary Schuhmann

Individual Student Sponsors

Individual Sponsors

Anna Rose Dattilo Trust
Cathedral of the Assumption
Jennifer Cottingham
Charles and Ann Cronan
Pat Crowe
Ray and Colleen Daub
Frank, Martha and Garrett Diebold
Craig and Sarah Dilger
Art and Debbie Dunlap
Dave and Cathy Durik
Fr. Bill Fichteman
Kathy Gahm
Michael and Carrie Gates
Randy and Karen Graehler
Patrick and Jodi Hamilton
Mike Hendricks
Greg and Ann Hoeck
Al and Barbie Horton
Intellective
David Brown/Kentuckiana
Roofing
Dave and Beth Kitchen
Mackin Family Foundation
April and Mathew Matiassek
David and Tracy McCalpin
Bob and Susan Means
John and Theresa Meyer
Mildred V. Horn Foundation
Guy and Libbye Montgomery
Don and Caryn Mucci
Dave and Jill Mueller
Michael and Gretchen Mueller
Ann Coury Mulloy
Fr. Robert Osborne
Yvonne Plier
Dr. Dennis and Kathleen Price
Queen's Daughters

Steve Rogers

Jay and Linda Saling
Steve Sample and
Karen Crawford
St. Boniface Church
Libby Osborne Strubel
Chip Summers and
Amy Thompson
Jerry and Kerry Walsh-Skelly
Helen Walter
Ack and Cissie Willets
Dr. Fred and Sally Williams
Wimsatt Family Foundation
Woosley Charitable Foundation

Ursuline Sisters

Representatives

Sr. Agnes Coveney, OSU
Sr. Mary Jo Gramig, OSU
Sr. JoAnn Jansing, OSU
Sr. Rita Joseph Jarrell, OSU
Sr. Paula Kleine-Kracht, OSU
Sr. Marilyn Mueller, OSU

Xaverian Brothers

Representatives

Bro. Louis Calmel, CFX
Bro. Ed Driscoll, CFX
Bro. Michael Foley, CFX
Bro. Cornelius Hubbach, CFX
Bro. Thomas Murphy, CFX
Bro. Ward O'Connell, CFX
Bro. Rodney Sulzer, CFX
Bro. Brian Vetter, CFX

Event Sponsors



BROWN-FORMAN



Foundation



ANNUAL REPORT 2022

In Honor Of

Jean and Jim Doyle
Martin Doyle

Travis Debes
Patrick and Rita Debes

Fr. William Fichteman
Art and Debbie Dunlap
Helen R. Mattingly
Greg and Leah McCarty
Dr. John and Roseanne Schaefer
Robb and Anna Shrader
Carroll and Toby Ann Spanyer
James VonderHaar and
Linda Underwood

Dr. George and Darlene Haarman
Kristen Haarman

Sr. Paula Kleine-Kracht, OSU
Jimmy Duckworth
Tony and Judy Heitzman

Greg and Leah McCarty
Custom Audio-Video, Inc.
Tammy Maglinger

Guy and Libbye Montgomery
Randal and Lisa Glenn
Ashli Riddle
Linda Trautwein

Dick & Tyra Mueller
Regent Investment Management

Marc Murphy
Sarah Yarmuth
Deborah Yetter

Carol Nord
Tim and Tara Hagerty

Mary Radway
Chris and Patricia Haragan

Hal and Karen Smith
Sandra Richardson

Mike Thorp
Richard and Angela Schultz

Noah Watts
Mark & Donna Laemmler

In Memory Of

Mary (Tootsie) Gish
Ken and Ann Gish

Joseph Hagan
Bud and Barb Simmons

Arthur Hipwell
Deanna Hipwell

Bob and Marlene Horina
Matt and Kathy Schoen

Thomas Kargl
Imelda Kargl

Frank Klein
Jerry Hills

Robert McGrath
Michael and Julie Walling

Gunter Muller
Janet Muller

Ray Radford
David Doering
Donald and Joyce Walker
Gary Elder
James Ensign
Lyn Reid
Paul Gerber
Sandra Anne Frazier
Todd Spencer
Tom and Margaretta Chessler
Vaco LLC

Jennifer Swain
Sherman and Rosemary Riggs

Michael and Julie Walling
Imelda Kargl

Fr. William Fichteman
Anonymous Donor
Charles Buccola
Christopher Davenport
Frank and Terri DeSensi
Art and Debbie Dunlap
George and Mary Ann Feger
William and Ilona Franck
Kathryn Mershon and
Todd Gardener
Rev. Joseph T. Graffis
Douglas Kannapell
Ruth Kelly
Judith Landis
Fr. Daniel Lincoln
John Lydon
Catherine McLeod
Carolyn Medley
Dave and Jill Mueller
Drs. Cathy Newton and
Gordon Strauss
Julius & Kathleen O'Brien
Kevin Wadle and Amy Olson
Phyllis Passafiume
Rosella Rudd
Edward Peter and
Timothy G. Rutledge
Sacred Heart Schools
Robb and Anna Shrader
Bud and Barb Simmons
David and Barbara Stein
Angelita Luz Tobias
James & Barbara Todd
Wayne Walker
William and Judy Werst
Gerard Williger

Marea Gardner
George and Karen Paris

Tyler Gerth
Steve and Melanir Ahr



Institutional Sponsors



ANNUAL REPORT 2022

Board of Directors 2021-2022

Officers

Dr. Will Wells, Chair
Bellarmine University
School of Education

Ashley Davis Clay, Secretary
Anthem, Inc.

Marita Willis, Vice Chair
Community Ventures

Steve Embry, Chair Appointee
Independent Financial Consultant
Embry Law

Rob Crady, Treasurer
Hilliard Lyons Wealth & Family
Office Group

Members

Dr. Yvonne Austin
Metropolitan Sewer District

Peter Klein
Pfizer, Inc.

Sarah Ball
Retired, Kentucky Organ Donor
Affiliates

Libbye Montgomery
Janice Mulligan
Archdiocese of Louisville
Office of Multicultural Ministries

Lauren Broadus
Splendid Events

Amy Olson
Sacred Heart Schools

Karen Crawford
Chase Environmental Group, LLC

Sr. Lisa Polega, SCN
Sisters of Charity of Nazareth

Jeffrey Cross
Spalding University

Tony Raluy
Rendigs, Fry, Kiely
& Dennis, LLP

Brother Edward Driscoll, CFX
Xaverian Brothers Representative

Chip Summers
Air Equipment Company

Charles Gazaway
WAVE-3

Mike Thorp
Sullivan & Cozart, Inc.

Maria Gurren
Louisville Metro Government

Torrence Williams
Grover Enterprises, Inc.

Sr. Ruth Ann Haunz
Ursuline Representative

Kelly Henry
Wyatt, Tarrant & Combs, LLC

Associate Board 2021-2022

Officers

Joseph Mulloy - President
The Glenview Trust Co.

Sydney Tock-Jones - Secretary
Parke Duvalle Community
Health Center

Lauren Brodus - President Emeritus
Splendid Events, LLC

**William Walker -
Parliamentarian**
LG&E/KU

**Douglas Craddock, PhD -
Vice President**
University of Louisville

Members

Nicholas Marshall
Republic Bank

Brittany Ruehling
KFC U.S., Corporation

Torrence Williams
Grover Enterprises, Inc.

Ray Harbin
River Ridge Early Learning
Center

Nashia Marie Holmes
Republic Bank and Trust

Amanda Corzine
University of Louisville Hospital

Kayla Payne
Sioux YMCA, South Dakota

Brian Mattingly
ARGI Financial Group

Alexis Cammack
University of Louisville under-
graduate

Tony Colyer
Colyer Law Firm

Taylor Brown
ADP Comprehensive Services



Contributing Sponsors

