

NEWS

NATIVITY ACADEMY AT SAINT BONIFACE

Vol. X1 No. 3

Fall 2015

An independent Catholic middle school that transforms the lives of students who have a commitment to achievement and whose families demonstrate financial need.

New School Year Brings Meaningful Changes



Friends,

I hope each of you are enjoying this first taste of fall. The holidays are fast approaching—although not fast enough for our students! And we have more of them this year than ever: 88 students enrolled in our now 5th – 8th grade school! It is truly a joy to serve the new fifth graders as they settle into the rhythm of our school.

Our Board of Directors has been busy since I wrote you last: Nativity Academy recently signed a new ten-year lease with the Archdiocese and St. Boniface. The lease also has provisions for ten-year renewals. This was carefully reviewed, other locations were considered, and our current location has been deemed the best one for our future.

Over the course of this past year, we voted to make majors upgrades in the HVAC system by installing larger units to replace the inadequate window units. All areas of our building now have high-functioning heating and air units. This was critical to the comfort of our students and staff in the building during more extreme temperatures. We have also retrofitted old lighting throughout the building with new LED energy-efficient systems. Small changes, but they add up!

With the anticipation of adding another fifth-grade class, Nativity began construction in the lower level of our building. I'm happy to report that the necessary demolition and repair work is nearly complete! The lower level now houses two fifth-grade classrooms, our Graduate Support room, and a large multi-purpose open space for the Extended Day Program (EDP) and other school uses. Next wish list item: our gymnasium!

This month, our Board and team will develop and execute our next three-year strategic plan. With your support and prayers, we've come so far! It's exciting to look toward the next three years, and envision how we can make our big dreams come true! Thank you, so much, for the role each and every one of you plays in the life of our school. Our students know they've been given the biggest gift – the gift of education – and together, we're working towards helping them put that gift to its best use!

Carol A. Nord

Carol Nord
Executive Director

A Message from our Principal, Tom Kallay

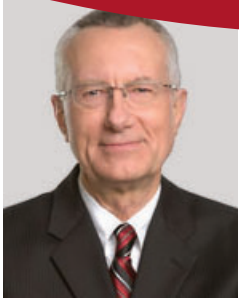

I am proud to be a part of the Nativity Academy community and honored by the trust and confidence you have in the professional staff that serves our students, families, donors and sponsors. We are blessed with excellent veteran teachers and new faculty members who complement our mission.

We are excited about the addition of fifth grade and the growth we experienced in this year's sixth grade.

Nativity has a proud and emergent tradition of high school and college graduates. Our Graduate Support Program currently serves 160-plus secondary and post-secondary students who passed through our eighth grade. Since Nativity's inception, 98% of our graduates have completed high school. Our Class of 2015 boasts 22 of 23 attending Catholic secondary schools. It takes commitment and perseverance to succeed at any level, and our students are no exception.

The entire Nativity Academy at Saint Boniface community can take heart in the ongoing successes of the students we are privileged to serve. Thank you for your faith, trust and continuous support of our most human endeavor to educate the students who come to us with the desire to learn, contribute and grow.

Peace.

Tom Kallay

Tom Kallay
Principal



Nativity graduates visiting Western Kentucky University on recent college tour with Executive Director, Carol Nord.

Focus on...Dr. Tami Harbolt!

Nativity Academy is lucky to have our **Extended-Day Program Director, Dr. Tami Harbolt**, as part of our team! Dr. Harbolt is a Jill-of-all-trades: coordinating our

many volunteers, creating and managing a wide and creative array of enrichment classes for our students, teaching Social Studies, and helping with our graduates.

One of our former students, Alainna, wrote the letter below to Dr. Harbolt from her time at Eagle University. Students and peers alike, we are all grateful for Dr. Harbolt's many contributions!

"Dear Ms. Harbolt,

I am at Eagle U. Steve Anderson, the guy in charge of Eagle U, mentioned how important it is to go back and tell people how they have impacted your life. I'm not sure if you know this, but you impacted my life a lot positively while I was in middle school! I could and still can talk to you about anything because I trust you. You made learning fun and you love animals which are some of my favorite things. Ultimately, I just wanted you to know that you have had a big impact on my life. Thank you for always being there and being an amazing teacher.

*Sincerely
Alainna"*



Clare Blim's Ballet Class — Extended Day Program



NATIVITY ACADEMY
AT SAINT BONIFACE

ANNUAL REPORT 2015

2015 Income

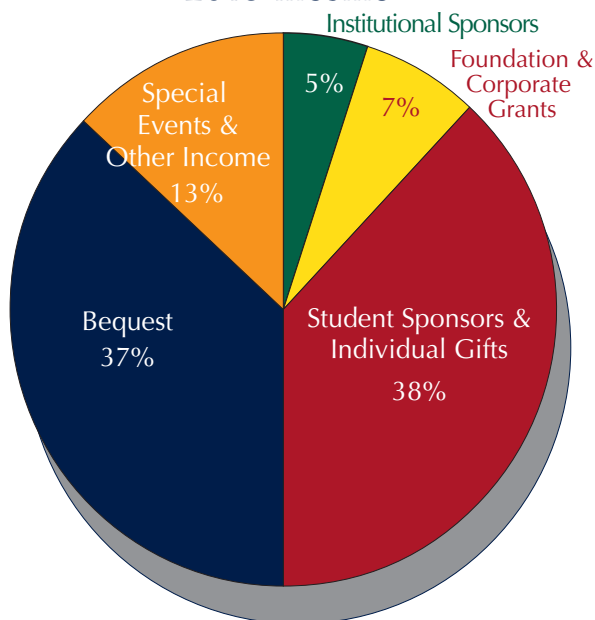

2015 Expenses

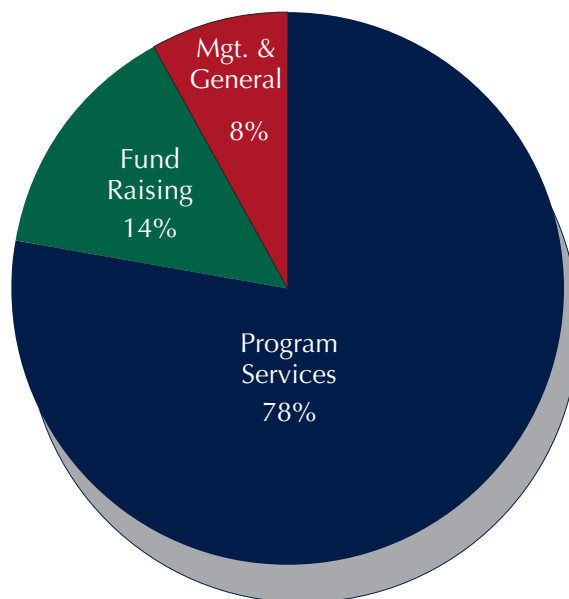

Board of Directors 2015 – 2016

Officers:

Dave Mueller, Chairperson
Hal Smith, Vice Chair
Joyce Cass, Treasurer
Bill Meyer, Secretary
Carol Nord, Executive Director

Members:

Bill Benoit
Dr. Robert Cooter
Sr. Maureen Coughlin, SCN
Alice Cowley
Brother Edward Driscoll, CFX
Shannon Fehr
Rev. William Fichteman
Charlie Francesconi
Gary Grieshaber
Tim Hagerty
Mike Hendricks
Sr. JoAnn Jansing, OSU
Susan Johnson
Tyra Fullam-Mueller
Ebony O'Rea
Paul Pendell
Mike Pollio
Richard Rink
Jay Saling, CFP, CWA
M. Annette Mandley-Turner
William Weyland

Income & Support	year ending June 30, 2015
Institutional Sponsors	\$90,000
Foundation & Corporate Grants	\$128,616
Student Sponsors & Individual Gifts	\$672,093
Special Events & Other Income	\$237,116
Bequest	\$658,729
Total	\$1,786,554

Expenses	year ending June 30, 2015
Program Services	\$871,595
Management & General	\$87,791
Fund Raising	\$155,568
Total	\$1,114,954



BELLARMINI UNIVERSITY
IN VERITATIS AMORE

SPONSORED BY



Xaverian Brothers

Grounded in their Mission and Tradition of Excellence in Education



GUARDIANS \$50,000+

Bellarmino University
The Gheens Foundation
Angela Mason and Carol Gallahan

CHAMPIONS \$20,000-\$50,000

Brown-Forman Corporation
Ford, Steve and Kathy
Frazier, Jean
Horton, Albert and Barbara
Sisters of Charity Nazareth
Dan Ulmer
Ursuline Society and Academy
of Education
Xaverian Brothers

MENTORS \$10,000 TO \$20,000

Barr, Mary Louise
Boice, Gary and Cathy
Daniel Pitino Foundation
Diebold, Stephen and Margaret
Dunlap, Art and Debbie
Faulkner, Wes
Frazier, Sandra Anne
Hagerty, Tim and Tara
Hendricks, Mike and Jeanie
Hirn, Judy and Marvin
Hoeck, Greg and Ann
KP Environmental LLC -
Lynn Guisinger
Lechleiter, Richard
Louisville/Jefferson County Metro
Government
Mackin Family Foundation
Matiasek, April and Matthew
Means, Bob and Susan

Means, Mary
Montgomery, Guy and Libbye
Mueller, Dave and Jill
School Choice Scholarships, Inc.
St. Boniface Church
The Champ Foundation
The Cralle Foundation
The Marea Gardner Foundation
Varga, Paul
Walsh-Skelly, Jerry and Kerry

ADVOCATES \$5,000-\$10,000

Allen, Dana
Beneke, David
Boice Enterprises, LLC
Cathedral of the Assumption
Catholic Education Foundation
Daub, Ray and Colleen
Dean & Associates, LLC
Diebold, Martha and Frank
Dufek, Marjorie
Durik, Dave and Cathy
Francesconi, Charlie and Sandy
Gahm, Kathy
Graehler, Randy and Karen
Kirchdorfer, Mark and Emily
Mackin, Ginny
Mattei, Michael and Theresa
McCalpin, David and Tracy
Meyer, Kip and Allison
Mortenson Family Dental
Mucci, Don and Caryn
Norton Healthcare
Osborne, Rev. Robert
Paradis Foundation
Publishers Printing Company
Regan, Donald and Jean
Regan, Patrick and Mary
Rutledge, Peter and Jann
Logsdon
Saling, Jay and Linda

Selent, John
Vogt, Mark and Cynthia
Williams Jr, Dr. Fred and Sally
Wimsatt Family Fund
Woosley Charitable Foundation

ENCOURAGERS: \$1,000-\$5,000

Ackerson, Jim
Advanced Production Systems, Inc.
Allen, Rose
Anderson, Rose and Jeff
Astorino, Robert and Catherine
Ball, Sarah
Barrett, Thomas
Benoit, Bill and Debbie
Biegert, Mary Elise
Blair, David and Patti
Bode, Thomas and Ruth
Bode, Thomas and Ruth
Boland, Rev. Tom
Byrd, Kim
Campbell, Richard
Cass, Pat and Joyce
Cecil, Mary and Greg
Cronan IV, Charles and Mary Ann
Ditsler Insurance (Gerald Ditsler)
Dorenkott, Charles
Ehrler, Mike and Shirley
Exxonmobil Foundation
Fichteman, Rev. William
Foley, Irv and Susan
Gaffney, Ronald and Brenda
Gates, Michael and Carrie
Gathof, William and Taryn
Goetz, Rev. Donald
Hagerty, Joe and Pat
Haner, Deacon Scott and JoAnn
Hawkins, Phil and Heather
Hennekes, Edward and Margaret

Herde, Carl
Horton Fruit Company
Hoskins, Albert and Judy
Hubbs, Gerald/JJB Hilliard, W. L.
ISCO Industries
Kallay, Mike
Keibler, Gary and Joyce
Keller, David
Kilcourse Jr, George
Kirbo, Ben and Jennifer
Klein, Donna
Klein, Peter and Ashley
Knights Travel
Lehmann, Lowell
Lynch, Phillip and Susan
Malone, Bill
Maney, Thomas and Caroline
Mann, Douglas and Mary Pat
McCall, John
McCallister, Charles
Meyer, Bob and Susan
Meyer, Kenyon and Karen
Mildred V. Horn Foundation
Mingus, Donnie
Montgomery Realtors
Mueller, David and Tyra Fullam
Mueller, Thomas and Mary
Nel S. Morrison Charitable Trust #1
Nelson, Lucas
Nord, Carol
Ott, Matt and Sherry
Palmer, Bill and Libby
Paynter, Michael and Donna
Pendell, Paul and Becki
Petry, Laura
Phillips, Brad and Rebecca
Plier, Yvonne
Pollio, Mike and Ann
Potter, Mike and Sally
Quesenberry, Mary Ann
Raluy, Anthony and Leah
Ramser, Stephen and Kathy
Rink, Richard and Janet



Robison, Dick and Pat
 Rybak, Bill and Kaelin
 Sacred Heart Academy
 Sauer, Richard
 Schutte, Betty
 Schwab Charitable Fund
 Shircliff, Raymond
 Simmons, Bud and Barb
 Smith, Hal and Karen
 St. Agnes Catholic Church
 St. Patrick School
 Stephan, Richard
 Stengel, Brad and Charlotte
 T. Wesley Faulkner Law Office
 The Flavorman Group
 The Porcini/Farmer Children's
 Foundation
 Thompson, Patrick Mutchler
 and Ann
 Weis, Ray and Bette
 Weyland, Bill and Edith
 Winkler, Joan and Dave
 YUM Brands Foundation

GUIDES: \$500-\$1,000

AdvantaClean
 Aerotek
 Angarola, Brother Richard
 Ballard III, G. Breaux
 Barry, Thomas and Adele
 Belucci, Matt & Marianne
 Boeckmann, Richard and Beverly
 Brodarick, Michael and Becca
 Burdoine, Judith
 Chatham, Dr. Donn
 Clines, Tom and Elizabeth
 Come Back Inn, Inc.
 Cooter, Drs. Robert and Kathy
 Cowley, Alice
 Daugherty, Michael and Linda
 Dering, Garrett and Marie

Desales High School
 Driscoll, Brother Edward
 Fidelity Investments
 Fitzgibbon, Jim and Anita
 Flaget Alumni Association
 Ford, Katherine
 G.L. Wilmes and Assoc.
 Gardner, Bill and Bev
 Gilligan, Michael
 Greenwell, Gerald and Ann
 Grieshaber, Gary and Jaclyn
 Guerrero, Jaime and Tiffany
 Haarman, Dr. George and
 Darlene
 Haarman, Kristen
 Hagerty, Jack and Michelle
 Hettel, Bernard and Val
 Heuke, Robert and Jodonna
 Holy Cross High School
 Jackowitz, Marc
 Jones, David and Betty
 Kargl, Thomas
 Keyer, John and Mary Karre
 Klem, Greg and Elizabeth
 Kroger Community Rewards
 Kwasny, David and Susan
 Lamon, Jack and Erin
 Lenihan, Bud and Sally
 Massey, Bob and Marilyn
 McGrane, Thomas and Anne
 McGrath, Richard and Sunny
 McMahon, Martha
 Meiman, Jeanne
 Meyer, Howard and Marlene
 Meyer, Lee and Victoria
 Moorman, Mike and Teresa
 Mudd, John and Christa
 O'Donnell-Schuster, Dr. Sheila
 Pat's Steak House
 Pendergast, Neal and Mimi
 Phillips, Louis and Jaqueline
 Pisacrita, John and Laura
 Puckett, David and Mary



Roberts, Sheila and David Barley
 Roby, Bill and Mary Jane
 Rogers, J. Stephen
 Roosevelt, Glenn
 Rudd, Rosella
 Sawicki, Sandra
 Schnurr, Martin and Rene
 Shaughnessy, Joseph and
 Elizabeth
 Sherman, Jack Ann
 St. Xavier High School
 Staples, Margaret
 Stemler, Laurie
 The Irish Rover
 Thompson Jr, William and Carol
 Tomes, David and Dayna
 Trinity High School
 Volpert, Rev. Robert
 Whelan, Anthony and Deborah
 Windchy, Bill and Ann
 Zinser, Kurt and Theresa

Barton, Charlotte
 Bass, Terri
 Bean, Bob
 Becerra-Moreno, Angela
 Beckman, David and Regina
 Bell, David and Betty
 Bell, William and Ann
 Bennett and Company, CPA
 (Tom Bennett)
 Bennett, Carol
 Bergamini, Joe and Annette
 Bertram, Phil
 Betz, Gilbert and Sheryl
 Beyel, Maureen
 Big Springs Country Club
 Bisig, Roland and Wanda
 Black, Keith and Vicki
 Blain, Jeffrey and Carla
 Blakemore, Greg and Karen
 Blandford, David
 Block, Gene and Gail
 Bobzien, Donald
 Boden, Charles and Alanson

SUPPORTERS: UP TO \$500

Aaron, Linda
 Ackerson, Sue Ellen
 Ahearn, Patrick and Lesa
 Alexander, Elizabeth
 Allison, Robert and Anne
 Ambrose, Anthony
 Amlung, Nancy
 Andriot, Steve and Lori
 Armstrong, Karen
 Ashlock, Mary
 Aubin, Steve
 Ayotte, Robert and Judy
 Ball, Wanda
 Banks II, Richard and Jane
 Bardenwerper, Gail
 Barnum, Campell and Laura

Boland, Myrna Lee
 Bond, Linda
 BoomBozz Craft Pizza & Taphouse
 Boor, Leslie
 Bowman, June
 Bradford, Christopher and Susan
 Bradley, Alfred and Peggy
 Bradley, William
 Breitenstein, Elaine
 Breslin, Nancy
 Brockman, Gloria
 Brooks, Paul and Katie
 Brown, Bart and Patricia Davies
 Brown, David and Barbara Baker
 Brown, Deacon Charlie
 Brown, Julie
 Brown, Mary
 Brown, Meredith
 Brown, Neva
 Brown, Thomas and Brenda





Brutscher, Tony and Carol
Bubalo, Gregory
Bube, Helen
Buckingham, Becky
Buonadonna, Joseph and Joan
Burger, Jeffrey
Burke, Anthony and Pamela
Burnette, Brooke
Burry, Garry
Byrd, Tom
Calvert, Vanessa
Camfield, Robert
Camp, Judith
Campbell, Kelli
Cardwell, Fred and Terry
Cardwell, Paige
Carney, John and Becky
Carney, Perry and Betty
Carpenter, Walt and Monica
Carrico, Mark
Carstanjen, Julia
Casciari, Colleen
Cassaro, Marjorie
Cecil, Steve and Terri
Chandler, Betsy and William
Chapter, Christy
Charmoli, Jane
Chilko, John and Mary
Clark, Merle and Emily
Clark, Pat
Clayborne, Hanna
Clayton, Judge Denise
Clements, John and Laura
Coburn, Stevie
Cogan, Antoinette
Cohan, Kelly
Cole, Suzanne
Collins, George and Linda
Collins, Ira and Cookie
Combs, Jayne and John
Condit, Stephen
Conley, Harriet
Connelly, Phyllis
Conner, Joan
Connors, David and Martha



Cooper, James Ramona
Cooper, Rose
Corbett, James
Cosby, Patti
Coughlin, Sr. Maureen
Coury, Patricia
Covington, Kelly
Cox, Russell and Kathy
Crawford, Lucy
Crossman, Carol Ashby
Crouser, Beth
Crowdis, Randy and Karen
Crowe, Patrick
Crowther, Elizabeth
Crum, Denzel and Susan Sweeney
Cummins, Judy
Cunningham, Brian and Ann
Cunningham, John and Sallie
Dahlem, Dave and Jim
Davenport, Christopher
Davies, Thomas
Davis, Jim and Patricia
Davis, Mark and Kate
deChabert, Ralph and Tammy
Demling, Sarah and Buddy
Depp, Edward
Dever, Joe and Susan
Dever, Robert and Bonnie
DeWeese, Dr. and Mrs. Bob
DeWeese, Dr. and Mrs. Craig
Dicken, Michael and Kathleen
Dilger, Craig and Sarah
Dining for Women
Distler, Charlene
Doheny Jr., Frank
Doheny, Kathleen
Doheny, Thomas
Dolin, Jackie
Donohue, John and Mary
Doran, Michael and Mary
Dorsey, Thomas and Martha
Dougherty, Matt and Suzanne
Douglas, Bea
Doyle, Vincent and Margaret
Drake, Kathleen

Duffy, Martin and Virginia
Duffy, Susan
Dumeyer, Buddy
Durham, Robert and Cynthia
Eaglin, Mary Ann
Eckerle, David and Pat
Edwards, Beverly
Edwards, William
Edwin Krebs And, Susan Hamilton
Eigel, Daniel and Mary Jane
Elbert, Carrie
Elder, Chad and Laura
Elder-Coyle, Suzanne
Elliott, Mildred
Ensor, Clyde and Julie
Evers, Mary Catherine
Fangman, Paula
Fargen, John
Fed Ex
Feeney, Sally
Feger, Judith
Fehr, Shannon
Fenko, Bill and Debbie
Filippo, Frances
Fitzpatrick, James and
Mrs. Alice Dougherty
Fitzpatrick, Bro. Peter
Flaherty, A Channing
Flaherty, Richard and Theresa
Flaherty, Sharon
Fleischaker, Jon
Floyd, Evan
Foote, Kevin and Eileen
Foshee, Clyde and Betsy
Franck, William and Iona
French, Amy
Fried, Rosemary
Friedman, Alan & Debra
Gallagher, Sarah
Galloway, Ed and Debbie
Gallus, Martin and Cheryl
Gardner, Libby

Gast, Dawn
George, Salem and Luann
Gerstle, Peter
Gerstle, Stephanie
Gift, Thomas
Gish, Glen or Paula
Gitschier, Frank J.
Glaser, Mary Ann
Glaser, Robert and Susan
Gleason, Mary Jo
Gleis, Gregory and Linda
Goethals, Sarah
Gomez-Basauri, Tyler
Goodin, Bob and Susan
Goodwin, Dr. Carole
Gosser, Kathy
Goyette, Daniel and Kathleen
Graney, Christopher and Christina
Gratz, Eric and Mariah
Gray, Becky Aarvig
Gray, David and Susan
Grayson, Donald
Green, Abigale
Griffin, Joseph S Passafiume
and JoAnn
Grimaldi, Manuel and Encarnita
Guild, Linda
Gulick, Sandal
Gutermuth, Sandra
Guthrie, John and Rebecca
Haas, Christy
Hack, Frank and Sandy
Hafele, Carl and Tricia
Hairgrove, Anthony and Heather
Hall, Ainsley and Cheretha
Hamilton, Patrick and Jodi
Hampton, John and Marla
Hanks, Walter Michael
Hanley, James and Joanne
Hanley, John and Jean
Haragan, Christopher
Harbolt, Tami





Hard, Eunice
 Hardesty, Michael and Martha
 Hilbert, Charles and Mary
 Hill, Mary
 Hinkebein, Jim and Sue
 Hinote, Robert and Ann
 Hobson, Willis and Constance
 Hodge, Debra
 Hoeck, Anne
 Hoffman, Anne Stanley
 Hogan, Rev. Timothy
 Hohmann, Mark
 Holliday, Bill and Sharon
 Hoskins III, Albert B.
 Hovious, Greg and Priss
 Howard, Dr. Gregory
 Howard, Sr. Rose
 Hubbard, John and Nancy
 Jefferson, Mary
 Jessee, Tom
 Jacobs, Clayton and Mandy
 Johnson, Bill and Susanne
 Johnson, Jeri
 Johnson, Katherine
 Johnson, Susan and John



Johnson, Zachary
 Johnstone, Margaret
 Jones, Dave and Robbin
 Jones, Doris
 Jones, Greg and Tonya
 Juckett, Christian
 Kaelin, Kenneth and Sheila
 Kalbfleisch, Dr. Sheri
 Kallay, Thomas
 Kamuf, William and Betsy
 Kannapell, Douglas
 Kapp, Ken and Marguerite
 Kastan, Amy and Greg
 Kastan, Mary Sue
 Kaukas, Richard and Gail
 Keane, Margaret
 Keene, Catherine
 Kelley, Kathleen
 Kellogg, Joan
 Kelly, Mary
 Kelly, Ruth
 Kempf, Bruce
 Kennedy, Howard and Virginia
 Kestler, Charles
 Klusmeier, Matthew



Knight, Patricia
 Knoop, Rick
 Kosse, Louis and Mary
 Krebs, Chuck and Janice
 Krinoch, James and Karen
 Krupilski, Jerome and Barbara
 Krupilski, Mark and Paige
 LaFollette, Charles
 Laneave, Katherine
 Lanning, Nick
 Lask, Amy and George
 Lawson, Pamela
 Ledord, Sue
 Leet, Angela
 Leitsch, Owen
 Levy, Steven and Shelley
 Lindley, David and Charlotte
 Lockhart, Robert
 Lopp, Dorothy
 Lortie, Dan
 Lovett, Felisha
 Lovett, Harold and Jackie
 Lyon, Mary
 Lyons, Ann
 Madden, Matthew
 Maguire, CH And Larie
 Mandley-Turner, Annette
 Mariani, Leonard and Gregory
 Mascagni III, Frank and Theresa
 Mascarich, John and Sarah
 Mascarich, Richard and Mary Jane
 Mastalerz, Lana
 Mattingly, Mary
 Mayhall, Mary Lou
 Mazzoli, Honorable Ron
 McCauley, Scott and Janet
 Meyer, Kasey and Shanna
 Meyer, Leonard and Mary
 Meyer, Steven and Maria
 Meyers, Jim
 Mid America Security Systems
 Middleton, Margie
 Midland, Mark and Kelley
 Miller, Beverly
 Miller, Daniel
 Miller, Jay and Jesse
 Miller, Jayne
 Miller, Linda
 Miller, Philip and Kathy
 Miller, Richard and Barbara
 Miller, Trudy York
 Milliken, Brock and Elizabeth
 Minogue, Maureen
 Mitchell, Jerry and Cynthia
 Mitchell, Eleanor
 Mitchell, Jennifer
 Mohlenkamp, Marvin and Patricia
 Monohan, John and Rose
 Mooney, Craig
 Moore, Jessica
 Morfeld, Robert
 Mosely, Eugene and Mary Carol

Mueller, John and Eleanor
 Mueller, Sr. Marilyn
 Mueller, Michael and Gretchen
 Mulloy, Ann Coury
 Nicklies, David
 Nicholas, Joan
 Niemann, Carl and Jane
 Noel, Robert and Sarah
 Noon, John and Janet
 Nothing To Lose Investment Club
 OBannon, Kirby and Maureen
 Oberst, Dr. Charles
 Oechsli, Stephen and Malgorzata
 Oeswein, Jenny Kute & Craig
 O'Hearn, Nancy
 Ohlendorf, Ruth
 Ohlendorf, Susan
 O'Leary, Kelly
 Olliges, Paul W.
 O'Neil, Judy
 O'Neil, Stuart
 Oppel, Beth
 Otting, John and Patricia
 Our Lady of Lourdes Church
 Ozier, Ronald and Mary Elizabeth
 Parker, John and Caroline
 Parsley, Archie and Kay
 Passafiume, Phyllis
 Peege, Sue
 Peters, Tim and Lois Mateus
 Peters, William and Fran
 Peterson, Carrie
 Phelps, Joseph and Terri
 Pierce, Cory
 Pierce, Mark
 Pike, J. Gregory
 Plamp, John
 Pollio, Martin
 Porke, Elenor
 Porter, Carson and Mary
 Pregliasco, Bridgette
 Price, Dennis and Kathleen
 Pyle, Ryan
 Quesenberry, Kathryn and
 David Monohan
 Quinn, Elise
 Raque III, John
 Ray, Doris
 Record, Pamela
 Reed, Daniel
 Reh, Anita
 Reinert, Timothy
 Remmers, Richard and Elizabeth
 Reutlinger, Elizabeth
 Richard, Rosemary
 Richardson, Josh
 Richerson, Julia
 Ridge, Casie
 Riggs, Dennis and Patty
 Rikas, Lynda
 Riney, Eugene
 Riordan, Kelly Wilson

ANNUAL REPORT 2015



Rios, Yajaira
 Roberts, Bissell and Linda
 Robertson, George & Claudia
 Robertson, Tim
 Rogers, J Kenneth
 Rudloff, Linda
 Russ, Karl and Marlene
 Russell, Bill and Denise Carroll
 Ryan, Steve and Pam
 Rymarowicz, Patrice
 Sacred Heart Model School
 Sakach, Terry and James
 Saling, Dean and Reanna
 Sample, Kenneth and Deborah
 Sanders, Mark and Kathey
 Golightly
 Sanders, Richard and Deidra
 Sandmann, Mary
 Savko, Robert and Karen
 Scanlin, Ellen
 Schaefer, Cheryl
 Schaefer, David
 Schaeffer, Virginia
 Scheler, Joe and Cynthia
 Schindler, Bill and Diane
 Schlegel, Harold and Roseanne
 Schnurr, Stephen and Betty Jean
 Schnurr, W.J.
 Schott, Charles and Sandra
 Schuhmann, Linus and Laura
 Schuler, David and Elizabeth
 Schuman, Bill
 Schutte, Paul
 Serdenis, James and Marsha
 Serey, Patrick and Jeanette
 Shacklette, Mark and Tracy
 Sherman, Ed
 Sherman, Paul and Susan
 Sherry, Mary Louise
 Shrader, Dr. and Mrs. Robb
 Shu, Richard and Mary Ann
 Shull, Timothy
 Sikes, William and Judith
 The Siladi Family

Simonson, Sophie
 Smith, Darin and Melanie
 Smith, Mary
 Smith, Susan
 Snyder, Chip and Susan
 Snyder, Martin
 Soules, George
 Spanyer, Carroll and Toby Ann
 Spanyer, John & Carolyn
 Sparrow, Sharon
 Spears III, Llewellyn and Amy
 St. Edward Parish
 St. Louis Bertrand
 St. William Church
 Stablein, George and Nancy
 Stambaugh, Mark and Annette
 Stamp, Vincent and Ann
 Stauble, Donald
 Steier, Janet and William
 Stein, Dorene
 Steltenpohl, James and Ann
 Stierle, Lorena
 Stocker, Cyril and Laura
 Stone, Suzy
 Stopher, Jim and Mimi
 Stosberg, Rita
 Stoy, Susan
 Street, Bill and Lindy
 Strothman, Doug and Tammy
 Struck, David and Susan
 Stuber, Theresa
 Stuecker, Phillip and Yrlene
 Sullivan, Catherine
 Sullivan, Meghan
 Sulzer, Bro. Rodney
 Sutherland, Robert and Nora
 Swanson, Barbara
 Syle, Kenneth and Linda
 Szwarc, Betty and Terry
 Tacoma, Connie
 Tacoma, Ed
 Tafel, Angela and Daniel
 Talbott, Mr. and Mrs. Ben
 Tansey, Stannye

Thelen, Maureen
 Thieneman, Don and Kelly
 Thieneman, Shay
 Thomas, Howard and Imogene
 Thomas, Mark
 Thompson, Ann
 Thompson, Kevin and Karen
 Timmel, Debbie
 Timperman, Suzanne and Dale
 Trompeter, Barbara & Bertrand
 Trott, Gene and Joyce
 Tubello, Mary Kay
 Turner, Mary Forsberg
 Underhill, Tiffany
 Ungurait, Jim and Kathy
 Uphaus, Michael
 Varga, Donald and Martha
 Varga, Patricia
 Viarin, Michael and Patricia
 Vogt-OKeefe, Susan
 Vonderhaar, James
 Vonsick, Jim
 Voor, Rev. Joseph
 Voss, Debbie
 Wahl, Jeanette
 Wallace, David and Sarah
 Walter, Helen
 Waterkotte, Janet
 Waterkotte, John and Jerry
 Wathen, Joseph and Patricia
 Wathen, Scott and Heather
 Watson, Steve and Joyce
 Watts, Malcolm and Vicki
 Wearren, Wade and Harriet
 Weber, Julia

Weddle, Scott
 Weihe, Barbara and Bud
 Weihe, Michael
 Weitendorf, Fred and Terri
 Weiter, Susan
 Welp, Mary and Jim
 Wemer, Kristen
 Werline, Rita
 Weyland, Jean
 Weyland, Kent and Meghan
 Whalen, Carolyn
 Whitfield, Brian and Crystal
 Whitlock, Lisa
 Wibbels, Bruce
 Wiebe, Hend and Adam
 Wiedemer, Stephen and Linda
 Wilkie, Gina
 Willets, Joan and Ack
 Wine, Thomas and Anne Marie
 Winters, Joe
 Witte, Roberta
 Wolf, Marlene
 Wolf, Mary
 Woock, Dr. and Mrs. Timothy
 Wood, Julie
 Woodcock, Susannah
 Woodcock, Thomas and Nancy
 WR Connelly Racing Stables
 Wright, Margaret
 Young, Anne
 Young, Gene and Diane
 Young, Dr. and Mrs. Phillip
 Young, Rosemarie
 Zaluzec, Peter and Rita
 Zehnder, Thomas and Barbara





INDIVIDUAL STUDENT SPONSORS

Mary Louise Barr
Tom and Adele Barry
David J. Beneke
Gary and Cathy Boice
The Brown Forman Group
Cathedral of the Assumption
Charles and Mary Anne Cronan
Marjorie Dufek
Arthur Dunlap and Deborah White-Dunlap
The Flavorman Family
Kathy Gahm
The Marea Gardner Family
Randy and Karen Graehler
KP Environmental - Lynn Guisinger
Mike and Jeanie Hendricks
M.J. and Judy Hirn
Greg and Ann Hoeck
Al and Barbie Horton
Mark & Emily Kirchdorfer
Dave and Beth Kitchen
The Mackin Family Foundation
Ginny Mackin
David & Tracy McCalpin
Bob and Susan Means
Don and Vicky Mingus
Guy and Libbye Montgomery
David and Jill Mueller
Rev. Robert Osborne
Daniel Pitino Foundation
St. Boniface Church
Jay and Linda Saling
Dan Ulmer
Mark & Cynthia Vogt
Jerome and Kerry Walsh-Skelly
Dr. Fred and Sally Williams, Jr.

STUDENT SPONSOR GROUPS

Allen Petry Group

Dana Allen
Rose Allen
Laura Petry

Biegert Group

Mary Elise Biegert

Flavorman Group

Flavorman - The Beverage Distributor
Christy Chapter
Kathleen Drake
Evan Floyd
Rosemary Fried
Tyler Gomez-Basauri
Abigale Green
Tim Henderson
Jenny Kute & Craig Oeswein
Matthew Madden
Marlena McGuffey
Cory Pierce
Daniel Reed
Casie L. Ridge
Mary Louise Sherry
Martin Snyder
Shay Thieneman
Scott Weddle
Kristen Wemer
Julie Wood

Francesconi Group

Charlie and Sandy Francesconi
Patrick and Joyce Cass
Edward and Margaret Hennekes
Gary and Joyce Keibler

Hagerty Group

Joe and Pat Hagerty
Tim and Tara Hagerty
Thomas and Ruth Bode
Rosella Rudd

Klein Group

Frank and Donna Klein
Peter and Ashley Klein

Korfhage Group

Don Korfhage
Doug Korfhage
Stephen and Kathy Ramser

Meyer Group

Bob and Susan Meyer
Howard and Marlene Meyer
Kasey and Shanna Meyer
Kenyon and Karen Meyer
Kip and Allison Meyer
Perry and Betty Carney
Greg and Elizabeth Klem
Joan Nicholas
Kevin and Karen Thompson

Pollio Group

Mike and Ann Pollio
Susan and Irv Foley
Jack and Erin Lamon
Bud and Sally Lenihan
Richard and Sunny McGrath
Dick and Pat Robison
Hal and Karen Smith

Wimsatt Family Fund

Joe and Ruth Wimsatt
Robert and Joan Wimsatt

Woosley Charitable Foundation

Diane Shelton
Mary Robertson



IN HONOR OF

Paula Fargen

John Fargen, Jr.

Irv and Susan Foley

Dick and Tyra Fullam Mueller

Dr. George B. Haarman

Myrna Lee Boland

Albert and Barbara Horton

Charles and Alanson Boden

Richard James

Robert and Virginia James

Mr. and Mrs Rudolf Jansen

Irv and Susan Foley

Sr. Paula Kleine-Kracht, OSU

Irv and Susan Foley

Bob and Susan Meyer

Irv and Susan Foley
Kasey and Shanna Meyer

Guy and Libbye Montgomery

Kenneth and Linda Syle
William and Carol Thompson, Jr.

Tyra Fullam-Mueller

Michael and Gretchen Mueller

Dr. Charles R. Oberst, M.D.

Dr. and Mrs. Bob DeWeese

Mary Radway

Stephen Condit

Donna Richardson

Dr. and Mrs. Phillip Young

Hal and Karen Smith

Vincent and Margaret Doyle
Fred and Dona Heil

Chip Summers

Christopher and Pat Haragan

Suzanne Timperman

Helen Walter



IN MEMORY OF

Doris Barnes

Kurt and Theresa Zinser

Clara Carrico

Steve and Terri Cecil
Jayne and John Combs
Sally Feeney
Donald Grayson
Charles and Mary Hilbert
Bill and Susanne Johnson
Rick Knoop
Beverly and Thomas McNeil
Lynda Rikas
Stephen and Betty Schnurr
W. J. Schnurr
Rita Stosberg
Gene and Diane Young

Mary Beth Doheny

Robert and Judy Ayotte
Richard and Jane Banks II
Dr. Barbara Baker and
David Brown
Gregory Bubalo
Anthony and Pamela Burke
Judith Camp
Denise Clayton
George and Linda Collins
Charles and Mary Ann Cronan IV
Judy Cummins
Michael and Linda Daugherty
Mark and Kate Davis
Edward Depp
Kathleen Doheny
Thomas Doheny
Martin and Virginia Duffy
Eugene L. Mosely, Atty at Law
Jim and Anita Fitzgibbon
Dr. James and Mrs. Alice
Dougherty Fitzpatrick
Brother Peter Fitzpatrick
Irv and Susan Foley
Salem and Luann George
Mary Jo Gleason
David and Susan Gray
Rebecca Guthrie
James and Joanne Hanley
John and Jean Hanley
Gregory and Sallie Haynes
David and Jennie Heintzman
Anne Hoeck
Anne Stanley Hoffman
Albert and Barbara Horton
John and Nancy Hubbard
David and Betty Jones
Greg and Tonya Jones
Christian Juckett

Margaret E. Keane
Katherine Laneave
Richard and Mary Jane Mascarich
Creighton Mershon
Marvin and Patricia
Mohlenkamp
John and Eleanor Mueller
Carl and Jane Niemann
Phyllis Passafiume
Carson and Mary Porter
Kathryn Quesenberry and
David Monohan
Bissell Roberts
Dick and Pat Robison
Peter Rutledge and
Jann Logsdon
David Schaefer
John Selent
Llewellyn and Amy Spears III
St. Xavier High School
George and Nancy Stablein
Vincent and Ann Stamp
Ben Talbott
Maureen Thelen
Howard and Imogene Thomas
Michael and Patricia Viarin
Dr. Fred and Mrs. Sally
Williams, Jr.
Thomas and Anne Marie Wine
Thomas M. Woodcock
Peter and Rita Zaluzec

Erin Faulkner

Jim Ackerson
Elizabeth Alexander
Dana Allen
Steve and Lori Andriot
Campell and Laura Barnum
Angela Becerra-Moreno
David and Regina Beckman, Jr.
Phil Bertram
Keith and Vicki Black
David Blandford
Christopher and Susan Bradford
Elaine Breitenstein
Nancy Breslin
Mary Brown
Meredith Brown
Neva Brown
Thomas and Brenda Brown
Kelli Campbell
Mark Carrico
Greg and Mary Cecil
John and Laura Clements
Big Springs Country Club
Mrs. James Corbett
Carol Ashby Crossman

John F. Cunningham
Bart Brown and Patricia Davies-
Brown
Duane Realty & Development
Dr. and Mrs. R. Craig DeWeese
Frank P. Doheny Jr.
Matt and Susan Dougherty
Chad and Laura Elder
Clyde and Julie Ensor
The Siladi Family
Wes Faulkner
Dr. James and Mrs. Alice
Dougherty Fitzpatrick
Irv and Susan Foley
Amy French
Ed and Debbie Galloway
Martin and Cheryl Gallus
Salem and Luann George
Mark Golightly and Kathy
Sanders-Golightly
Daniel and Kathleen Goyette
Jaime and Tiffany Guerrero
Sandal Gulick
Jack and Michelle Hagerty
Tim and Tara Hagerty
Anthony and Heather Hairgrove
Patrick and Jodi Hamilton
John and Jean Hanley
Katrina and Kevin Harmon
Douglas and Heather Hasselo
Ryan and Vanessa Haulk
Mike and Jeanie Hendricks
Heather Henry
Greg and Priss Hovious
Dr. Gregory S. Howard
Clayton and Mandy Jacobs
Katherine Johnson
Dr. Sheri Kalbfleisch, M.D.
Kathleen Kelley
Joan Kellogg
Howard and Virginia Kennedy
John and Mary Karre Keyer
Ben and Jennifer Kirbo
Greg and Elizabeth Klem
Sue Ledord
Angela Leet
Frank and Theresa Mascagni, III
John T. McCall
Scott and Janet McCauley
Thomas and Carol Meeker
Bob and Susan Meyer
Mark and Kelley Midland
Daniel Miller
Brock and Elizabeth Milliken
Jennifer Mitchell
Guy and Libbye Montgomery
Dave and Jill Mueller

Kelly O'Leary
Ronald and Mary Elizabeth Ozier
Phyllis Passafiume
Sue Peege
Neal and Mimi Pendergast
William and Fran Peters
Kathryn Quesenberry and
David Monohan
Mary Ann Quesenberry
Richard and Elizabeth Remmers
Richard and Janet Rink
Kelly Wilson Riordan
Sacred Heart Academy
Sacred Heart Model School
William and Judith Sikes
Sophie Simonson
Darin and Melanie Smith
Chip and Susan Snyder
Betty and Terry Szwarc
Angela Tafel
Don and Kelly Thieneman
Donald Varga
Scott and Heather Wathen
Wade and Harriet Wearren
Fred and Terri Weitendorf
Carolyn Whalen
Lisa Whitlock

Helen Faulkner

Phil Bertram

Marea Gardner

Elizabeth Reutlinger

Rev. Donald Goetz

Ron Mazzoli

Grace Kleine-Kracht

Janice Murphy

Catherine Llewellyn Nunnelley Popham

Gail Bardenwerper
John and Mary Donohue

Laura Riney

Sarah and Buddy Demling

Edward J. Sacksteder

David Keller

Students Give Back!



In conjunction with the "Give Local Louisville" initiative, Nativity Academy held its first "Student Day Of Giving." As the recipients of wonderful community support, students came together to assemble and decorate homemade care packages to such organizations as Kosair Children's Hospital, Wayside Christian Mission, and Catholic Charities.

In addition, students vied for points distributed for good behavior through their individual houses. Thanks to a generous donor, each house received \$.10 per good deed during the span of the Give Back project. The money they earned went to a local non-profit in the city's "Give Local Louisville." The student groups voted on the charity of their choice to designate for funding. They chose ElderServe, Bridgehaven, Down Syndrome of Louisville, and Ronald McDonald House. Over \$400 was raised for these charities! Kudos to our students for their hard work!

Fifth-Grade Students In Renovated Space



Nativity Academy's fifth-grade class enjoying their newly renovated classroom on the lower level of the school building. This is the first school year that has accepted fifth grade students, and they are enthusiastic to be a part of the Nativity educational experience.

Nativity's Ignite Team



Ignite Louisville team member Carly Schmidt, pictured above with Advancement Director Brooke Burnette, at a Young Professionals Association of Louisville (YPAL) event to recruit young professionals to the newly established Nativity Academy Associate Board. The Ignite Team is helping to engage young community leaders who are interested in furthering Nativity's mission.

Wish List

If you are able to donate any of the following items or services please contact us at 855-3313. Any donation will be greatly appreciated!

- 15-21 passenger bus
- Cafeteria dishwasher
- Convection oven for cafeteria
- Send a student to KYA Mock State Government Assembly—\$225
- Student Scholarships
- Outdoor school sign/message board
- Books from Amazon Wish List found on Nativity's website: www.nativitylouisville.org
- Non-folding cafeteria chairs

Nativity Academy 2015 Golf Scramble

Thank You

We appreciate your participation

Platinum Sponsor: boice.net

Gold Sponsor: Ditsler Insurance, Inc.

Silver Sponsor: Kaelin Rybak, Knights Travel



NATIVITY ACADEMY
AT ST. BONIFACE
529 E. Liberty Street
Louisville, KY 40202

...a reason for hope



Non-Profit
U.S. Postage
PAID
Louisville, KY
Permit No. 1151

Save the Date – Please
Plan Now to Attend!

Bluegrass Bash

A Southern Soirée

April 22, 2016th Mellwood Art Center
Nativity Academy Annual Auction



bburnette@nativityacademy.org



502.709.2634

*An independent Catholic middle school that transforms the
lives of students who have a commitment to achievement and
whose families demonstrate financial need.*

NATIVITY ACADEMY AT ST. BONIFACE

Executive Director: Carol Nord

Advancement Director: Brooke Burnette

Phone Number: 855-3313

Principal: Thomas Kallay

Phone Number: 855-3300

Extended Day Director:

Tami Harbolt, Ph.D.

Phone Number: 855-3300

Graduate Support:

Brandy Jones & Lisa Brents

Phone Number: 855-3300

Sponsored By

Bellarmino University

Ursuline Sisters of Louisville

Xaverian Brothers



BELLARMINE UNIVERSITY
IN VERITATE AMORE



Please remember Nativity Academy at
St. Boniface in your will.

Tax I.D. Number: 51-0450314

www.nativitylouisville.org

Graphic Design donated by Creative Media for Learning.
Thanks to Publishers Printing Company.