



Annual Report 2019

CHANGING LIVES
Fulfilling
Dreams & Goals



Dear Friends of Nativity,

Nativity Academy has experienced both an enriching and spectacular 2018-19 year. This past year we celebrated our 15th year of mission-driven Catholic Education in the urban core of Louisville as we serve students and families who have been mostly underserved.

Our signature **Graduate Support Program (GSP)**, once again achieved 100% High School graduation rate and seven of our former students earned FULL college scholarships and an additional four students achieved academic scholarships to their respective colleges/universities.

The **Extended Enrichment Program (EEP)** served more students than ever before with unique, safe, quality *Out of School Enrichment Experiences* through several new and returning Community Partnerships.

These enrichment programs provide social capital from which the students draw as they grow into the person they dream to be. Through the Extended Enrichment Program they experience exciting offerings including leadership training, music, dance/ballet, arts, cooking, STEM activities, book club, chess club, athletics, sewing, and more.

Our annual **Auction** and major fundraiser was an outstanding success thanks to the dedication of the volunteers and friends of Nativity, who support our every effort. The 2019 Auction surpassed this event's highest earnings ever while providing a lovely evening for all.

We Implemented the NWEA MAP standardized testing at Nativity and saw our students work hard to meet and/or exceed their expected goals.

The completion of the Fr. Tim Hogan Plaza provided a fitting tribute to one of our founders while enhancing our entrance, adding greenspace and providing functional parking. Thanks to all who made this project a reality!

We are proud of our accomplishments and extremely grateful to each of you, our supporters, for having the faith and confidence to support our mission in so many ways.

It seems a bit cliché when we talk about our mission and how we are changing lives, but I guarantee you that we are seeing it lived out every day. We are so very grateful for this opportunity to touch young students' lives and empower them to change their trajectories to whatever they choose to fulfill their dreams.

Thank you again for your generous support and we hope this Annual Report provides each of you with validation of your wise investment.

Sincerely,

Carol A. Nord
Executive Director



Nativity by the numbers

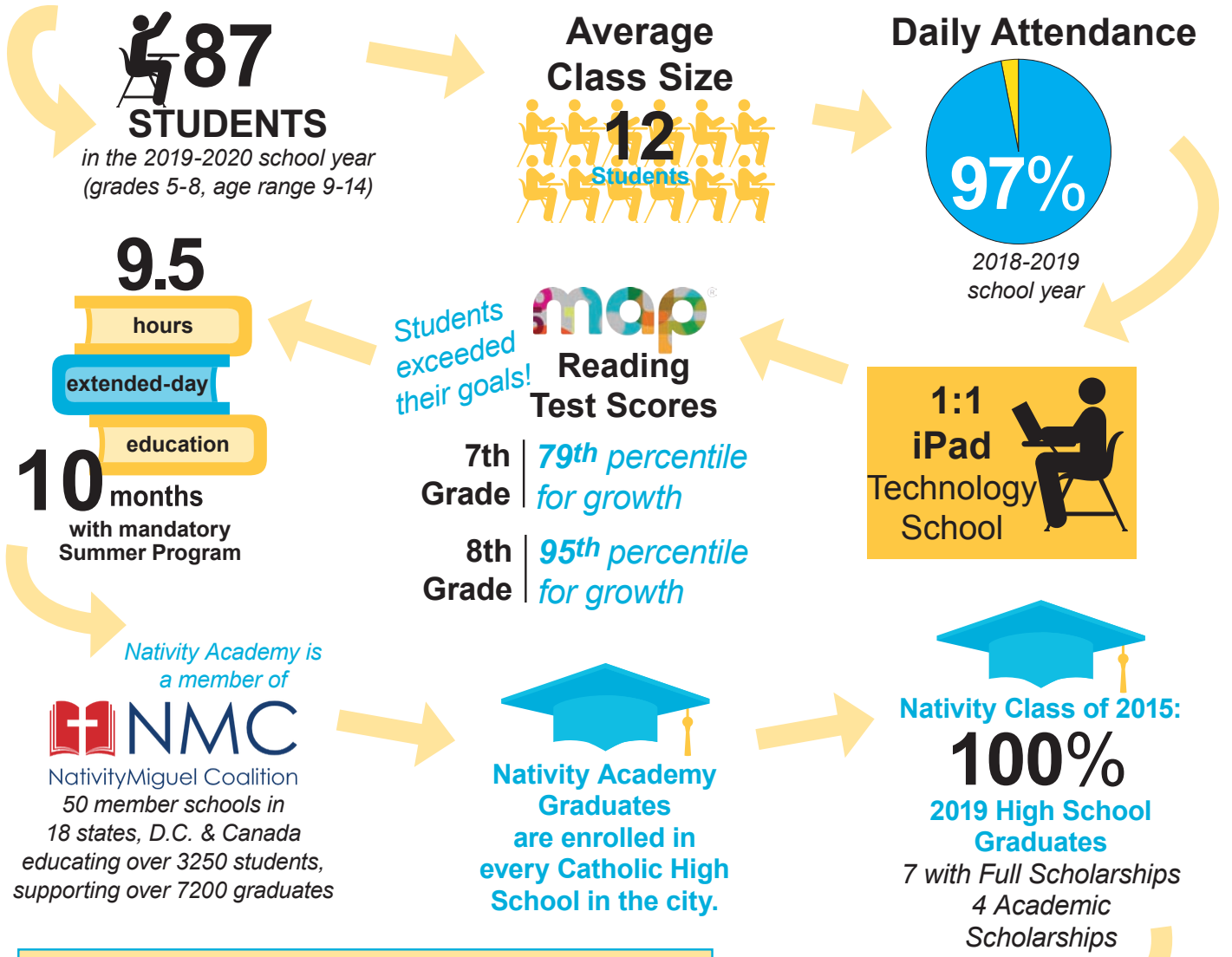

- Nativity Graduates currently attend these Colleges & Universities.**
- | | |
|------------------------------|------------------------------|
| Austin Peay University | Marshall University |
| Campbellsville University | Morehead State University |
| Colorado State University | Northern Kentucky University |
| Eastern Kentucky University | Simmons College |
| Fisk University | Spalding University |
| Hanover College | Sullivan University |
| Howard University | Tennessee State University |
| Indiana University Southeast | University of Kentucky |
| JCTC | University of Louisville |
| Lindsey Wilson College | Western Kentucky University |

GSP Graduate Support Program

Serves over **250** Nativity Academy Graduates

2019 INCOME

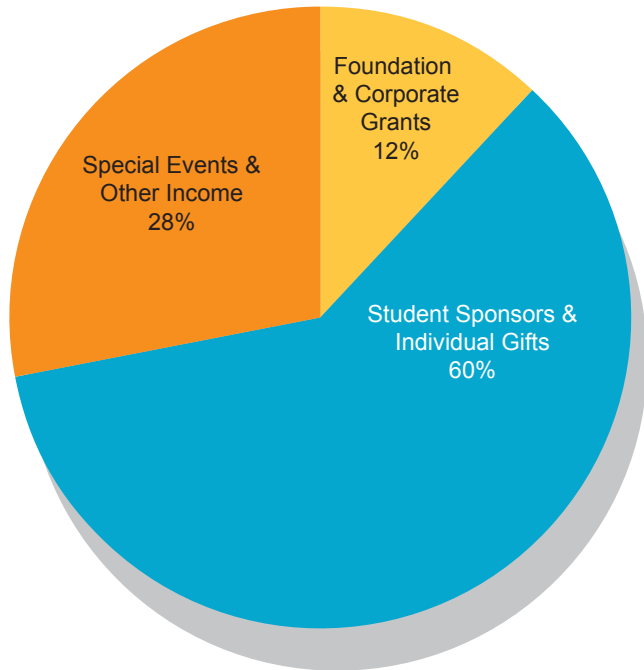

2019 EXPENSES

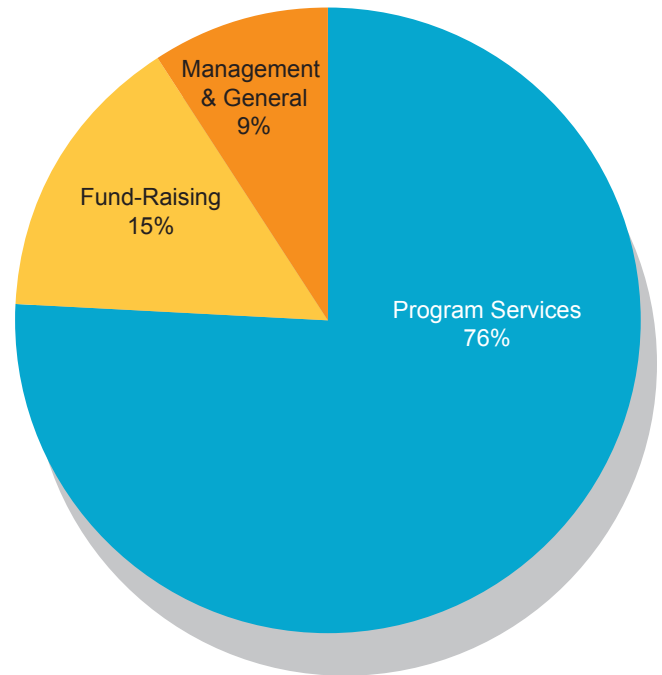

Income & Support	year ending June 30, 2019
Foundation & Corporate Grants	\$182,388
Student Sponsors & Individual Gifts	\$893,808
Special Events & Other Income	\$418,563
Total	\$1,494,759

Expenses	year ending June 30, 2019
Program Services	\$1,132,122
Management & General	\$136,002
Fund Raising	\$218,063
Total	\$1,486,187

An independent Catholic middle school that transforms the lives of students who have a commitment to achievement and whose families demonstrate financial need.

Additional detailed financial information is available upon request.

Guardians \$50,000+

Anonymous Donor
Anonymous Friend of Nativity

Champions

\$20,000-\$50,000

Catholic Education Foundation
Brown-Forman Corporation
Dave and Cathy Durik
Louisville/Jefferson County Metro Government
Vegatek Corporation
Stephen and Margaret Diebold
Steve and Kathy Ford
UPS Foundation
St. Boniface Church
Albert and Barbara Horton.

Mentors

\$10,000-\$20,000

Matthew and Beth Barnickle
Pat and Jane Crowe
Patrick and Rita Debes
Frank, Martha, Phillip and Garrett Diebold
Fr. William Fichteman
Jean Frazier
Sandra Anne Frazier
The Gardner Foundation, Inc.
John and Dennise Gearty
Randy and Karen Graehler
Mike Hendricks
Greg and Ann Hoeck
Richard and Janice Lechleiter
Mackin Family Foundation
April and Matthew Matiassek
David and Tracy McCalpin
Bob and Susan Means
Metro United Way
Guy and Libbye Montgomery
Dave and Jill Mueller
Hello Spoke
Sisters of Charity of Nazareth
Yvonne Plier
School Choice Scholarships, Inc.
Libby Strubel
Ursuline Society and Academy of Education
Jerry and Kerry Walsh-Skelly
Ack and Cissie Willets

Advocates

\$5,000-\$10,000

Dana Allen
Pat and Joyce Cass
Jennifer Cottingham
Ray and Colleen Daub
Flaget Alumni Association

Kathy Gahm
William and Taryn Gathof
Tim and Tara Hagerty
James Harty, M.D.
Greg and Ann Hoeck
LG&E and KU Energy, LLC
Lift a Life Foundation
Mildred V. Horn Foundation
Don and Caryn Mucci
Norton Healthcare Foundation
Rev. Robert Osborne
Archie and Kay Parsley
Paul and Becki Pendell
PNC Foundation Board
Patrick and Mary Regan
Wimsatt Family Fund
Peter Rutledge and Jann Logsdon
Bill and Kaelin Rybak
Jay and Linda Saling
Stephen Sample and Karen Crawford
Greg Schoettmer
St. Patrick Parish
The Queens Daughters
Ulmer Family Foundation
Helen Walter
William E. Barth Foundation
Woosley Charitable Foundation
Yarnell Family Foundation, Inc.

Encouragers

\$1,000-\$5,000

Air Hydro Power
Chris Allen
Rose Allen
Bro. Richard Angarola, CFX
Sarah Ball
Charlotte Barton
Bill and Debbie Benoit
Ray and Betty Bishop
David and Patti Blair
Bluegrass Kesco, Inc.
Thomas and Ruth Bode
Fr. Tom Boland
Jennifer Castrova
Cathedral of the Assumption
Greg and Mary Cecil
Century Mortgage Company
Chambers Painting
Mike Chambers
Emmanuel and Sandra Collins
Steve and Patty Corzine
Ann Coury
Alice Cowley
Robert and Holly Crady
Jim and Cathy Dahlem
Dean & Associates, LLC
DeSales High School
Diamond Assets, LLC
Ted & Elizabeth Dinkins
Ditsler Insurance Inc.
Peggy Duffy

Mike and Shirley Ehrler
Enterprise Holding Inc.
Epiphany Catholic Church
Exxonmobil Foundation
Family Tree Foundation, Inc.
Susan Foley
Kevin and Donna Ford
Charlie and Sandra Francesconi
Frost Brown Todd
Ronald and Brenda Gaffney
Fr. Robert Gray
Gerald and Ann Greenwell
Keith Guetig
Joe and Pat Hagerty
Deacon Scott and JoAnn Haner
Tom and Norma Hanley
Phil and Heather Hawkins
Helen Heddens
Barbara Hennessy
Jimmy and Janet Hickey
Fred and Mary Hogan
Horton Fruit Company
Humana Foundation
ISCO Industries
Jamie Parsley Family Foundation
Joseph and Elizabeth Shaughnessy
Gary and Joyce Keibler
Daniel and Catherine Kelley
Rev. George Kilcourse, Jr.
Dave and Karen King
Larry and Paula King
Kevin and Jessica Klein
Don and Mary Korfhage
Edwin Krebs and Susan Hamilton
Kroger Community Rewards
Lee and Angela Leet
Philip and Susan Lynch
Douglas and Mary Pat Mann
Honorable Romano Mazzoli
John T. McCall
Bruce and Shaun McCrea
Stephen and Martha McDevitt
Bob and Susan Meyer
Kip and Allison Meyer
Teresa Meyer
Montgomery Realtors
Mike and Theresa Moorman
Dick and Tyra Mueller
Tim and Angela Nall
Nativity Associate Board

Nel S. Morrison Charitable Trust #1
Network for Good
Carol Nord
Chris and Carol O'Bryan
Bill and Libby Palmer
Pat's Steak House
Donna Peak
Louis and Jaqueline Phillips
Mary Ann Quesenberry
Jason Ramage
Saling Wealth Advisors
Stephen and Kathy Ramser
Rosemary Richard
Richard and Janet Rink
James Roth
Ellis and Patsy Salem
Stephen Savage
Sandra and Michael Sawicki
David and Suzanne Schaefer
Matt and Kathy Schoen
Betty Schutte
John Selent
Mark Shacklette
Bud and Barb Simmons
Hal and Karen Smith
St. Agnes Catholic Church
St. Margaret Mary Catholic Community
Mike and Mary Stewart
Sullivan & Cozart
T. Wesley Faulkner Law Office
Team Construction
The V. V. Cooke Foundation
Patrick Mutchler and Ann Thompson
David and Dayna Tomes
Mary Forsberg Turner
Paul Van Vactor
Bruce and Marlene VanWagner
Paul and Missy Varga
VOSS Clark
Steve and Joyce Watson
Jerry and Julie Weber
Ray and Bette Weis
Will and Amy Wells
Bill and Edith Weyland
Kent and Meghan Weyland
Fred and Sally Williams, Jr.
David and Joan Winkler
Z Salon



**Guides:
\$500-\$1,000**

Anthem Dollars for Doers
 Karen Armstrong
 Elizabeth Bealmear
 Lewis Benham
 Colleen Boeckmann
 Brad and Terri Boroughs
 Buckhead Management Group
 Judith Burdoine
 Brian and Amy Burnette
 Richard Campbell
 Pat Clark
 Come Back Inn, Inc.
 Commonwealth Bank and Trust
 Company
 James Conner
 Charles and Mary Ann Cronan IV
 Thomas Davies
 Tom and Gaby Davis
 Bill and Trish Deatrick
 Rev. Patrick Dolan
 Charles Dorenkott
 Richard Duffy
 Steve and Chris Embry
 Fed Ex
 Joseph and Patricia Farrell
 Ford Law Office
 Gap, Inc.
 Rachel Gathof
 Mike and Suzanne Glaser
 Gary and Jaclyn Grieshaber

Kevin Grove
 Dr. George and Darlene Haarman
 Kristen Haarman
 Chris and Patricia Haragan
 Larry and Patti Hartog
 Donald and Pam Haunz
 Edward and Margaret Hennekes
 Kelly Henry
 Carl and Carleen Herde
 Anne Hoeck
 Holy Cross High School
 Cynthia Hubbs
 The Irish Rover
 Jeff and Jeri Johnson
 Tony and Lori Kalodimos
 Douglas Kannapell
 Thomas and Imelda Kargl
 Gary and Maureen Kingry
 Greg and Elizabeth Klem
 Brian and Mary Lavin
 Thomas and Caroline Maney
 Stephanie Massler
 Michael and Theresa Mattei
 Charles and Mary Mattingly
 Leah McCarty
 Thomas and Anne McGrane
 Richard and Sunny McGrath
 Howard and Marlene Meyer
 Kenyon and Karen Meyer
 Miller Document Solutions, Inc.
 Drs. Cathy Newton and
 Gordon Strauss
 Old Kentucky Insurance, Inc.
 Sr. Paula Kleine-Kracht, OSU

Outdoor Lighting Perspectives
 Mary Frances Paalz
 Phyllis Passafiume
 Barbara Pavelka
 Laura Petry
 Brad and Rebecca Phillips
 Mike and Ann Pollio
 David and Mary Puckett
 Donald and Jean Regan
 Dr. Keller & Therese Riede
 John and Kathy Riley
 Mary Helen Riney
 Dick and Pat Robison
 Steve Rogers
 Rosella Rudd
 Sacred Heart Schools
 Michael and Robin Shea
 Timothy Shull and Mary Jo White
 Scott and Deana Snowden
 Brad and Charlotte Stengel
 John and Lee Stough
 The Community Foundation of
 Louisville
 Aida Touma
 Laurie and George Vieth
 Kirk Wagner
 David Wombwell
 Flynn Wurtzbacher
 Kurt and Theresa Zinser
 Gary and Cathy Zirnheld



Event Sponsors



Supporters: Up to \$500

Sue Ellen Ackerson
Aerotek
Courtney Allen
Robert and Cynthia Allison
Amazon Smile
Anthony Ambrose
Sheelah Anderson
Susan Androit
Patricia Arend
Will and Mary Ashlock
Bandy Carroll Hellige
Robert and Denise Barbier
Edith Barroso
Timothy Barry
Doug and Mary Barton
Beargrass Christian Church
James and Rebecca Bell
Matt and Marianne Bellucci
Ben Tyler Building & Remodeling
Sharon Bensinger
Ed and Cheryl Bergstrom
Alan Bernstein
Gilbert and Sheryl Betz
Wanda Bisig
Mary Blackman
Jeff and Karla Blain
John and Cathy Bloodworth
Charles and Alanson Boden
George and Diane Boehnlein
Gary and Cathy Boice
James P. Boland
Kenneth and Donna Bolton
David and Nancy Boyd
Jennifer Brackmann
Loan Bradley
Peggy Bradley
William and Patricia Brasch
George and Mildred Brinkhaus
Lance Broadus
Lauren Broadus
Pamela Broadus
Michael and Becca Brodarick
Hope Brooks
Helen Bube
Charles Buccola
James and Diane Buchar
Clarence and Mary Burch
James and Pitsy Buren
Garry and Donna Burry
Dave and Diane Butler
Carla Callender
Robert Camfield
Ray and Mary Ann Camosy
Robert and Amelia Campos
Perry and Betty Carney
Walt and Monica Carpenter
Wayne and Teresa Cassidy
Mary Chandler
Dr. Donn and Janet Chatham
Pat Chervenak
Tom and Margaretta Chessler
John and Mary Chilko

Ashley Davis Clay
Phyllis Clay
Tom and Elizabeth Clines
Suzanne Cole
Joan Combs Durso
Bro. Daniel Conaghan
Louis and Jennifer Conkling
Chip Constant
Carol Cook
Jill Cooper
Al Cornish
Sr. Maureen Coughlin, SCN
John Cowley
Jerome Crimmins
Randy and Karen Crowdis
Jim Curley
Tom and Mary Curley
Rick and Kathleen Curtis
Mary Daly
Gary and Betsy Daniel
Christopher Davenport
Deborah Davis
Bob Dawson
Pat Delahanty
Dolores Delahanty
Garrett and Marie Dering
Dr. Craig and Susan DeWeese
Andrew and Sally Diebold
Craig and Sarah Dilger
Charlene Distler
Deborah Dobiesz Hall
Frank Doheny Jr.
Richard Donlon
Tom and Martha Dorsey
Jim and Jean Doyle
Jodie Doyle
Michael and Marea Doyle
Vincent and Margaret Doyle
Tom and Leisa Drexler
Bro. Edward Driscoll, CFX
Lorraine Driscoll
Tom and Linda Dues
Mike and Kathleen Dulin
Art and Debbie Dunlap
Dave and Ellen Dutschke
Sharon Dutton
Mary Ann Eaglin
Bro. Harold Eccles
Pat Eckerte
Sarah Edelen
Adel Elmaghaby
Meredeth English
Paula Fangman
John Fargen, Jr.
Alberta and Clarke Fenimore
Mary Fenwick-Sanders
Scott and Jane Ferguson
Frances Filippo
First String & Entertainment
Group
Bro. Peter Fitzpatrick
Linus and Sharon Flechler
Jack and Monica Fleisch
Sean and Mary Fore
Betsy Foshee
Paul and Mary Alice Franz

Hariette Friedlander
G.L. Wilmes and Assoc.
Karami Garcia
Libby Gardner
Neal and Anita Garrison
John and Delores Gatton
GE Appliance Giving Campaign
Kevin Gerstle
Stephanie Gerstle
Mary Ann Givens
John and Barbara Glascock
Allie Goatley
Rev. Joseph T. Graffis
Tim and Heidi Graham
Christopher and Christina
Graney
David and Susan Gray
Bob and Sandra Grunkemeyer
Maria Gurren
Sandra Gutermuth
John and Rebecca Guthrie
Frank and Sandy Hack
Jeffery Haerberlin
Michael Hagerty
Mary Lou Hambrick
Joe and Shannon Hamilton
Patrick and Jodi Hamilton
Thomas and Barbara Hammond
Dr. Matt and Ann Hanka
David and Sarah Hardy
Delena Harris
John Harris
David and Suzette Harrison

Quinn Hart
Richard and Cheryl Hartke
Terri Hatfield
Leo and Gabriele Hauber
Gil and Suzanne Haugh
John and Jeannine Hayes
Fred and Dona Heil
Denny and Sue Heitkemper
Bob Heleringer
Ted and Mary Beth Helm
Gene and Barb Henchey
Kevin and Sara Hendricks
Patrick and Carol Hendricks
Margaret Herndon
Bernie and Valerie Hettel
Susan Hewitt
Janene Hickerson
James Higgins
Charles and Mary Ellen Hilbert
Robert and Ann Hinote
Deanna Hipwell
Heather Hise
Altha Hite
Willis and Constance Hobson
William and Sharon Holliday
Kate Holwerk
Holy Trinity Church
Hoops Grill and Sports Bar
Sr. Rose Howard, SCN
Bro. Cornelius Hubbuch, CFX
Robert and Jennifer Hughes
Mary Kay Hyland
Immaculate Heart of Mary

We are grateful for the generous financial support of the Archdiocese of Louisville through the many employee benefit services it provides to Nativity Academy.



Carlotta Ingram
 James and Patricia Eraso
 John and Mary Jefferson
 Richard and Elene Jelsma
 John and Tracy Brewer
 Dr. Ray and Cheryl Johnson
 Wes and Laura Johnson
 Dave and Robbin Jones
 Doris Jones
 Kenneth and Sheila Kaelin
 Rev. Kenneth Kamber
 Mark and Elizabeth Kaminski
 Betsy Kamuf
 Chip and Lyle Keeling
 Catherine Keene
 Ruth Kelly
 Lana Kelly-Fitzgerald
 Bruce Kempf
 John and Eileen Kirchgessner
 Peter and Ashley Klein
 Joe and Angela Kleine-Kracht
 Corinne Knepp
 Anita Kolb
 Louis and Mary Kosse
 Forrest Kuhn
 Aloysius and Mary Kustes
 Julie Laemmle
 Michael W. Lambert
 Jack and Erin Lamon
 Shirlee Larosa
 Mike and Rita Lauer
 Bill and Mary Ann Lehmann
 Owen Leitsch
 Bud and Sally Lenihan
 Dan and Grace Lortie
 Louis and Laura Lyvers
 Erin Maguire-Osting
 Donna Malcomb
 Emily Malcomb
 Regent Investment Management
 Mark and Mary Pat Crabtree
 Nicholas Marshall
 Andrew McDaniel
 Deana McDonald
 Carol McGavic
 Michelle McGinnis
 James McGrath

Roger and Candace Medina
 Leigh Meffert
 Fred and Carol Meirose
 Westley Meredith
 Jaun Merizalde Carrillo
 Kathryn Mershon
 Messer Construction Co.
 David Meyer
 Kasey and Shanna Meyer
 Thomas and Lauren Meyer
 Kea Middleton
 Margie Middleton
 Richard Miller
 Anthony Mingus
 Mike and Sharon Monsour
 Tim Montgomery
 John and Eleanor Mueller
 Janice Mulligan
 Mary Mulvihill
 Duane and Anne Murner
 John Mutchler
 Michael and Mary Jane Nabicht
 Jennifer Newcomer
 Edwin Noe
 John and Janet Noon
 Buzzy and Ellen Northern
 Norton Healthcare
 E. J. and Trina O'Brien
 Bro. Ward O'Connell, CFX
 Sheila O'Donnell-Schuster
 Stephen and Malgorzata Oechsli
 Jenny Kute & Craig Oeswein
 Old National Bank
 Patricia Oliver
 Amy Olson
 Eldon Olson
 O'Shea's Restaurants
 George and Karen Paris
 John and Mary Passafiume
 Thomas and Alison Peick
 Nick and Judy Perri
 Thomas Phillips
 David and Paula Pierce
 Deane and Marsha Pierce
 J. Gregory Pike
 John and Laura Pisacrita
 Edith Pitzer

Plumbers Supply
 PNC Institutional Asset
 Management
 Tammy Porter
 Arthur Potter
 Stephanie Potter
 Chuck and Mary Radway
 Joe and Stella Ratterman
 Doris Ray
 Chris & Jenny Reid
 Theresa Reid
 Timothy O. Reinert
 Judy Reverman
 Sandy Richardson
 Tim and Courtney Richardson-
 Young
 Ricketts Law Office
 Barbara Riordan
 Robert Volpert Trust
 Larry and Mary Jo Rodgers
 Roman Catholic Bishop of
 Louisville
 Suzanne Ronald
 Richard Rowe
 Bill Russell and Denise Carroll
 Michael and Glenda Ryan
 Patrice Rymarowicz
 James and Terry Sakach
 Scott Salathe
 Ellen Scanlin
 Robert and Cheryl Schaefer
 Dr. John and Roseanne Schaefer
 Virginia Schaeffer
 Dianne Scheer
 Harold and Rosanne Schlegel
 David and Deborah Schnurr
 Martin and Rene Schnurr, Jr.
 Stephen Schnurr
 Charles and Frances Scholtz
 Leisa Schulz
 David and Beth Scinta
 Brenda Scott
 Thurman Senn
 James and Marsha Serdenis
 Blessy Shah
 William and Sharon Shepard
 Robb and Anna Shrader
 Sidebar Icehouse
 Susan Sither
 Chris and Marilyn Smith
 Mary Smith
 Rosemary Smith
 Mary Sohm
 Jeff and Denise Spalding
 Sean Spalding
 Carroll and Toby Ann Spanyer
 Robert Springer
 St. Lawrence Catholic Church
 St. William Church
 St. Xavier High School
 Don and Pat Staley
 Dorene Stein
 Peter Steiner
 Helen Steinmacher
 Sterling Thompson Company
 Dan and Mary Jane Streit

Frank Strickler
 George and Carolyn Sullivan
 Bro. Rodney Sulzer, CFX
 Connie Tacoma
 Rebecca and William Tafel
 Ted and Pam Taylor
 Teamsters Local Union No.89
 The Dundee Tavern
 The Gheens Foundation
 The Lincoln Darst Foundation
 The Sam Schubert Foundation
 The UPS Store
 Mark Thomas
 William Thomas
 Kevin and Karen Thompson
 Tim and Debbie Whelan
 Patricia Tonini
 Richard and Denise Tonini
 Robert Tonini
 Bryan and Ruth Trautwein
 Trinity High School
 Bertrand and Barbara Trompeter
 Karen Vanwagenen
 Ramona Vasta
 Dr. Corazon Veza
 Vision First Eye Care
 Howard and Susan Vogt
 James Vonderhaar and
 Linda Underwood
 Camille Wagner
 Josh and Sandy Wainwright
 Thomas and Betsy Wall
 Janet Waterkotte
 Jerry Waterkotte
 Joseph and Patricia Wathen
 Marilyn Weaver
 Fred Weinert
 Ed Weis
 Ben Weyman
 Barbara Whitener
 Stephen and Virginia Whitlow
 John and Laura Whitty
 Bruce and Dawn Wibbels
 Charles and Carolyn Wick
 Stephen and Laura Wiedemer
 Mary Jo Willoughby
 Bill and Ann Windchy
 Katie & Tom Windham
 Frank and Keitt Wood
 Hanzhe Wu
 Wyatt Tarrant & Combs LLP
 Darryl Young
 John and Linda Yuda
 Carl and Jo Ann Zeller
 David Zemin



Student Sponsor Groups



Allen/Petry Group

Dana Allen
Rose Allen
Chris and Carol O'Bryan
Laura Petry

Francesconi Group

Pat and Joyce Cass
Charlie and Sandy Francesconi
Ed and Margaret Hennekes

Hagerty Group

Thomas and Ruth Bode
Joe and Pat Hagerty
Tim and Tara Hagerty
David and Mary Puckett
Kelly Henry

Klein Group

Donna Klein
Mark and Sarah Klein
Kevin and Jessica Klein
Peter and Ashley Klein
Steve Rogers

Korfhage/Ramser Group

Don and Mary Korfhage
Doug and Patricia Korfhage
Steve and Kathy Ramser

Meyer Group

Perry and Betty Carney
Michael and Carrie Gates
Greg and Elizabeth Klem
Bob and Susan Meyer
David Meyer
Howard and Marlene Meyer
Kasey and Shanna Meyer
Kenyon and Karen Meyer
Kip and Allison Meyer
Teresa Meyer
Kevin and Karen Thompson
Joan and Dave Winkler

Nativity Group

Jim Hickey
Cynthia Hubbs
Carol Nord
John and Jeannine Hayes
Steve Corzine

Pendell Group

Pat and Jane Crowe
Gary and Jaclyn Grieshaber
Paul and Becki Pendell
Richard and Janet Rink

Pollio Group

Jack and Erin Lamon
Bud and Sally Lenihan
Richard and Sunny McGrath
Mike and Ann Pollio
Dick and Pat Robison
Hal and Karen Smith

Richard Group

Sarah Ball
Pat Clark
Susan Foley
Ruth Kelly
Dick and Tyra Mueller
Rosemary Richard
Bud and Barb Simmons

Wimsatt Family Fund

Joe and Ruth Wimsatt
Robert and Joan Wimsatt

Woosely Charitable Fund

Mary Robertson
Diane Shelton

Individual Student Sponsors

Bro. Richard Angarola
Matthew and Beth Barnickle
Gary and Cathy Boice
Brown-Forman, Inc.
Chip Constant
Cathedral of the Assumption
Jennifer Cottingham
Ray and Colleen Daub
Charles and Mary Ann Cronan
Frank Martha, Garrett and
Phillip Diebold
Art and Debbie Dunlap
Dave and Cathy Durik
Rev. William Fichteman
Kathy Gahm
Randy and Karen Graehler
Keith Guetig
Mike and Hendricks
Greg and Ann Hoeck
Al and Barbie Horton
Doug Kannapell
Gary and Joyce Keibler
Dave and Beth Kitchen
April and Matthew Matiassek
David and Tracy McCalpin

Bob and Susan Means
Guy and Libby Montgomery
Don and Caryn Mucci
Dave and Jill Mueller
Ann Coury
Bill and Kaelin Rybak
Drs. Cathy Newton &
Gordon Strauss
Fr. Robert Osborne
Y'vonne Plier
Queen's Daughters
Jason Ramage
James Roth
Jay and Linda Saling
St. Boniface Church
Libby Strubel
The Gardner Foundation
The Mackin Family Foundation
The Dan Ulmer Family Fund
Vegatek Solutions
Jerry and Kerry Walsh-Skelly
Helen Walter
Steve and Joyce Watson
Ack and Cissie Willets
Dr. Fred and Sally Williams

We have had the great opportunity of sponsoring several students through Nativity's Student Sponsorship Program. We do this because we passionately believe in the mission. Nativity is helping young, underprivileged youth with the tools to become the next leaders of our community – what a gift!

- Dave and Cathy Durik



Board of Directors 2019-2020

Officers

Tim Hagerty, Chair
Frost Brown Todd, LLC

Dr. Will Wells, Vice Chair
Bellarmine University
Representative

Kelly Henry, Treasurer
Wyatt, Tarrant & Combs, LLP

Ashley Davis Clay, Secretary
Anthem blue Cross Blue Shield

**Steve Embry, Chair's
Appointee**
Frost Brown Todd, LLC

Carol Nord, Executive Director
Nativity Academy at
St. Boniface

Dana Allen
Norton Healthcare

Bro. Edward Driscoll, CFX
Xaverian Brothers
Representative

Dr. Yvonne Austin
Metropolitan Sewer District

Sarah Ball
Kentucky Organ Donor
Affiliates

Dr. Emmanuel Collins
University of Louisville
J.B. Speed School of Engineering

Rob Crady
Hillard Lyons Wealth & Family
Office

Rev. William Fichteman,
Retired
Archdiocese of Louisville

Members

Charles Gazaway
Digital Content Producer
WAVE-3

Maria Gurren
Public Protection Coordinator
Louisville Metro Government

Sr. JoAnn Jansing, OSU
Ursuline Sisters Representative

Susan Johnson
Brown Forman Corporation

Peter Klein
Pfizer, Inc.

Libbye Montgomery
Montgomery Realtors

Dave Mueller
Retired, Exxon Chemical Co.

Janice Mulligan
Archdiocese of Louisville
Office of Multicultural Ministries

Amy Olson
Sacred Heart Schools
Director of Mission Effectiveness

Ebony O'Rea
Community Foundation
of Louisville

Sr. Lisa Polega, SCN
Sisters of Charity of Nazareth

Mike Pollio
Retired, Coach & Athletic
Administration
University of Louisville

Tony Raluy
Rendigs, Fry, Kiely
& Dennis, PLLC

Mike Thorp
Sullivan & Cozart, Inc.

Marita Willis
Chiel Empowerment Office
Hope Collaborative, Inc.

Associate Board 2019-2020

Officers

Nicholas Marshall - President
Regional Sale and Service
Representative Republic Bank

**Torrence Williams -
Vice President**
Sales Engineer
Grover Enterprises, Inc.

Julie Watts - Treasurer
Associate Attorney
Wyatt, Tarrant & Combs

Lauren Broadus - Secretary
Senior Event Manager
Splendid Events, LLC

Ben Weyman - Parliamentarian
Associate
Bingham Greenebaum Doll

Members

LaPrecious Brewer
Client Relations Specialist
CBRE

Ashley Davis Clay
Attorney
Anthem Blue Cross Blue Shield

**Maria Gurren - President
Emeritus**
Public Protection Coordinator
Louisville Metro Government

Karly King
Territory Sales Representative
Keystops LLC

Demetria Pierce
Assistant Billing Manager
park Duvalle Community Health
Center

Morgan Szabo
Programming Associate
Muhammad Ali Center

Contributing Sponsors



Institutional Sponsors



In Honor Of

Ann and Toby Burke
The Sam Schubert Foundation

Matt and Eleanor Corzine
Jennifer Castrova

Steve and Patty Corzine
Andrew McDaniel

Paula Fargen
John Fargen, Jr.

Rev. William Fichteman
Leah McCarty
Blessy Shah
Robb and Anna Shrader
Carroll and Toby Ann Spanyer
Karen Vanwagenen
Kathy Gahm

Albert and Barbara Horton
Charles and Alanson Boden

Lyle Keeling
Robert and Cynthia Allison
Susan Androit
Michael and Marea Doyle
John and Tracy Brewer
Wes and Laura Johnson
Network for Good
Jennifer Newcomer
Buzzy and Ellen Northern
E. J. and Trina O'Brien
Charles and Frances Scholtz
John and Lee Stough
Frank Strickler
Rebecca and William Tafel
Howard and Susan Vogt
John and Laura Whitty
David Zemin

Bob and Susan Meyer
Jodie Doyle

Guy and Libbye Montgomery
Tim Montgomery
John and Lee Stough

Tyra Fullam-Mueller
Regent Investment
Management

Frank and Mary Oliva
Robert and Amelia Campos

Mary Radway
Chris and Patricia Haragan
Tim and Allison Radway

Annie and Peter Ronald
The Sam Schubert Foundation

Sara and Kennedy Simpson
The Sam Schubert Foundation

Hal and Karen Smith
Vincent and Margaret Doyle

Karen Smith
Fred and Dona Heil

Dale and Suzanne Timperman
Helen Walter

Ack and Cissie Willets
Tom and Margaretta Chessler

In Memory Of

David Beneke
Dr. and Mrs. Craig DeWeese
David and Sarah Hardy

Marea Gardner
George and Karen Paris

Mary Ann Glaser
Gary and Betsy Daniel

Jeanie Hendricks
Dana Allen
Patricia Arend
Sarah Ball
Gilbert and Sheryl Betz
John and Cathy Bloodworth
David and Nancy Boyd
William and Patricia Brasch
James and Diane Buchart
James and Pitsy Buren
Dave and Diane Butler
Mary Chandler
Alice Cowley
Tom and Mary Curley
Bob Dawson
Ditsler Insurance Inc.
Pat Eckerle
Susan Foley
Gerald and Ann Greenwell
Leo and Gabriele Hauber
Ted and Mary Beth Helm
Gene and Barb Henchey
Mike Hendricks
Patrick and Carol Hendricks
Gary and Joyce Keibler
Gary and Maureen Kingry
Forrest Kuhn
Brian and Mary Lavin

Kathryn Mershon
Messer Construction Co.
Bob and Susan Meyer
Guy and Libbye Montgomery
Norton Healthcare
Paul and Becki Pendell
Deane and Marsha Pierce
Sacred Heart Schools
Don and Pat Staley
Dan and Mary Jane Streit
Ted and Pam Taylor
Ursuline Society and
Academy of Education
Stephen and Virginia Whitlow
Mary Jo Willoughby
Carl and Jo Ann Zeller

Stephen Parsley
Paul and Becki Pendell

Ed Tacoma
Pat and Joyce Cass
Sharon Dutton
Fr. William Fichteman
Mike Hendricks
Cynthia Hubbs
Anita Kolb
Louis and Laura Lyvers
Guy and Libbye Montgomery
Dave and Jill Mueller
Paul and Becki Pendell
David and Paula Pierce
Joe and Stella Ratterman

John Rogers
Paul and Becki Pendell

Wish List



● Z Space Virtual Reality Desktop	\$3000
● Vex Robotic Kits	\$ 375
● Science Microscopes & Goggles	\$ 124 ea./ \$1488 for 12
● Copernicus Tech Tubs-iPad storage and charging per classroom	\$ 375
● iMac Computer for graphic and video production	\$4200
● Replace aged security system-Door cameras/entry system,etc.	\$400-\$3500
● School Bell System	\$1000
● Active Learning Stools for Special Needs	\$135 ea.
● Send a student to Summer Camp	\$325.
● Send a student to Mock UN Assembly	\$250.

Father Tim Hogan Plaza and New Parking Lot



Students and staff were welcomed back to Nativity Academy with a fresh look to start the new year. An updated entrance, improved parking area and a meditation garden add function and beauty to the school.

The project – named the Father Tim Hogan Plaza in honor of the late co-founder of the school – was a joint effort between Nativity and St. Boniface Church. Sister Paula Kleine-Kracht, (photo right) also a founder of Nativity, is pictured in the new plaza on the day of the dedication.

NuLu Fest



The Associate Board had a very successful NuLu Festival weekend raising approximately \$600 for the 8th grade Washington D.C. trip in 2020.

Knights in Action



Bellarmino University 1st-year students spent their first few days of college life taking part in a service project at Nativity.

Science Learning



Complex concepts like DNA become clear for students in a creative demonstration at Nativity Academy.

Teachers and students are partners in learning at Nativity Academy





NATIVITY ACADEMY
AT SAINT BONIFACE

NATIVITY ACADEMY
AT ST. BONIFACE
529 E. Liberty Street
Louisville, KY 40202

...a reason for hope



Non-Profit
U.S. Postage
PAID
Louisville, KY
Permit No. 513

Save the Dates

NIGHT OUT
FOR NATIVITY ACADEMY

Fat Tuesday:
February 25, 2020

Plan to dine at one of our participating restaurants.

NATIVITY ACADEMY
AUCTION
Celebrating Our Family

Friday, March 20, 2020
Mellwood Art Center

An independent Catholic middle school that transforms the lives of students who have a commitment to achievement and whose families demonstrate financial need.

NATIVITY ACADEMY AT ST. BONIFACE

Executive Director: Carol Nord
Phone: 855-3333

Principal: Jessica Farrell
Phone: 855-3300

Advancement Coordinator:
Jeri Johnson
Phone: 855-3313

Extended Enrichment
Roni Witherspoon: Director
Phone: 855-3302

Graduate Support:
Regina Walker: Director
Phone: 855-3300

Director of Student Services
Community Engagement:
Lisa Brents: Phone: 855-3311

Sponsored By
Bellarmine University
Ursuline Sisters of Louisville Xaverian Brothers



Please remember Nativity Academy
at St. Boniface in your will.
Tax I.D. Number: 51-0450314
nativitylouisville.org