



NATIVITY ACADEMY  
AT SAINT BONIFACE

# Nativity Academy News

Fall/Winter 2020

An independent Catholic middle school that transforms the lives of students who have a commitment to achievement and whose families demonstrate financial need.

## *Nativity Leaders, Faculty and Staff - Focused On Our Mission*



Will Wells

Dear Nativity Academy at St. Boniface Community of friends, family, and supporters,

Enclosed in this newsletter are exciting and important updates on our Nativity Academy and the work being done by our leaders, faculty, staff, volunteers, and others. Since becoming Chair of the Board of Directors on July 1, there has been a lot of activity at Nativity Academy. I have had the opportunity to observe and gain a new respect for so many people who give so much of their time, talent, and treasures to support our students and to equip Nativity's personnel with the resources needed to meet the needs of our students and families. During a normal year, our people do extraordinary work to serve our students and meet their needs academically as well as personally and emotionally. During these extraordinary times, our leaders, faculty, and staff have been challenged to be creative, innovative and remain positive and focused on our mission at levels that exceed anything we have seen before. All have embraced this challenge and, in doing so, have provided top-tier educational opportunities and support at a time when our students need it most.

In addition to those in the classroom (whether the classroom is in-person or virtual), those who support our students behind the scenes are critical to the success of our students and our organization. None of this would be possible without you. Nativity continues to be uniquely blessed to be supported by so many who care for our community and understand the life changing impact of a quality education. We are fortunate to operate within a community that recognizes the power and potential of education to positively impact our students' growth and development. With your help, our students have a

unique opportunity to attend a middle school that provides an educational experience unlike any they can receive elsewhere in our community—extended school day, extended school year, Catholic education and graduate support—some of the things that make Nativity different and transformative for our students and their families. On behalf of the members of our Board of Directors, I want to say a simple and sincere “thank you” for your support. We hope you find this report to be encouraging and that it prompts you to renew your commitment to our Nativity Academy at St. Boniface.

Over the years, many of you have worked closely with Nativity leadership in support of its mission. For nearly a decade, Carol Nord has been a familiar face among that leadership in her role as Executive Director of Nativity Academy. It is with gratitude for her years of service that Nativity announces Carol's decision to step away from this role. I know that you will join with me in giving thanks for Carol's health and in wishing her the best as she continues to gain strength and work for positive change in our community.

For the rest of this academic year, Ebony O'Rea will continue to serve as Interim Executive Director. Ebony has been a positive source of strength and leadership since she stepped into this role in June. We are very grateful to Ebony for accepting our invitation to continue in this role as the Board begins its search for Nativity's next Executive Director.

Nativity has much to be thankful for during this season. Despite the unique challenges facing our community at this time, I am encouraged by your continued stewardship and commitment to our mission. On behalf of the Board, thank you for all that you do to support our students.

- Will Wells  
Board Chair

## **Here's To The Year Ahead And To A Triumphant 2021**



Ebony O'Rea

Our sixth-grade boys had just won the #1A CSAA Basketball Championship and we were making plans to celebrate. The school was full of excitement and energy, looking forward to the change in weather and a much-needed spring break. We were getting closer to seeing our talented eighth-grade students begin to actualize their academic goals, soon moving on, soaring to greater heights. These moments of triumph halted abruptly, on March 13th, as we all headed home to fight the novel Coronavirus with the rest of the world.

Shortly thereafter, on the morning of April 9th, Lisa Brents, our beloved counselor of 8 years, gained her wings after a courageous battle with cancer. Ms. Brents cared deeply for the students, graduates and families of Nativity. She always brought out the best in every person and encouraged everyone with her positive, inspiring spirit. Very faithfully, she served and supported the mission of our school, and we will continue to honor her memory.

Despite the pandemic, we still celebrated our twenty-five graduates as best we could with a masterfully orchestrated parade through the city. Stopping at each graduate's home, we acknowledged their accomplishments and those of

*continued page 2*

## Here's to the year...cont.

the twenty Nativity students who were the class of 2020 graduating seniors.

A few months later, we lifted prayers, as our fierce leader of nearly 10 years, Carol Nord was diagnosed with COVID19. Believing in the power of prayer and knowing the strength of Ms. Nord, we were relieved as she began to make progress and started heading toward recovery.

Uncertain of what the future held, our dedicated faculty and staff, board and volunteers, donors and supporters have continued to hold Nativity close as we remain committed to meeting the educational needs of our students. We believe so passionately in the mission of the school and understand the importance of supporting one another during times of transition.

Looking ahead, we feel hopeful. Through it all, you have demonstrated that even in the most challenging of times, you will be there. We appreciate your dedication to our school and mission. On behalf of our entire community, but particularly the students and their families, please accept my deepest gratitude for ALL you do and will do for Nativity Academy this year.

We will get through this TOGETHER. Here's to the year ahead and to a triumphant 2021.

Ebony O'Rea  
Interim Executive Director

## Principal's Letter



Dear Nativity family,

It brings me great pleasure to welcome each of you to our annual report and newsletter! I am proud to serve as the

Principal of Nativity Academy and ensure our students receive the best education possible despite COVID-19.

While this school year has been unlike any other, we have been able to use this situation as a unique opportunity to innovate and reinvent what education looks like. I'm happy to report that despite starting our school year 100% virtual, our scholars are receiving an engaging and rigorous education. We are utilizing tools like Zoom and Peardeck to increase student engagement and collect meaningful data.

During the last week of May, Nativity Academy staff, faculty and supporters participated in a graduation recognition event for the twenty-five 8th grade graduates, by traveling throughout our community to individually deliver scholastic achievement awards and a graduate gift bag, along with the most prized item, an 8th grade diploma!

It was a special two days to personally experience the joy and pride of family members for their graduating students who now prepare for the next step in their lives. These students will be entering high-performing area high schools including St. Xavier, DeSales, Holy Cross, Trinity and Fairdale in the Louisville community.

Nativity Academy is extremely proud of its graduates who now join a group of more than 250 alumni enrolled in area high schools, vocational schools and post-secondary education. Congratulations and best wishes to each Nativity Academy graduate and their families.



## The Places We Will Go



To the Nativity Academy at St. Boniface family,



As many of you know, I contracted a serious case of coronavirus over the summer and required a lengthy hospitalization. My recovery has been challenging

and continues even today. During my recovery, I've decided it's time to pursue a new challenge in my professional life. With much sadness, I am stepping down from the role of Executive Director at Nativity Academy.

I truly loved my time at Nativity Academy and was blessed to work with wonderful people including our students, graduates, families, staff, donors and community supporters. Over the last decade, I've given 100% of my energy to fulfilling the life-changing mission of Nativity. I am so pleased with what we have accomplished together.

Although I'm leaving employment with Nativity Academy, I look forward to watching you SOAR to new heights.

With best wishes for your future,

*Carol Nord*  
Carol Nord

# Annual Report 2020

## 2020 INCOME

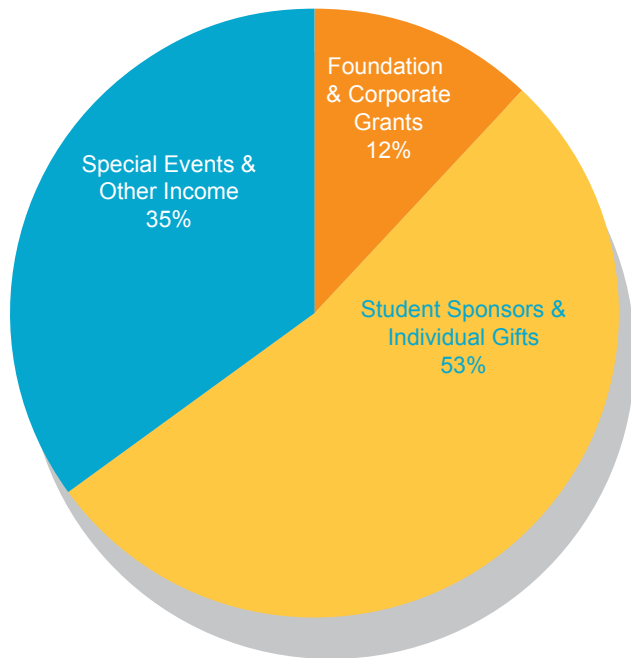

## 2020 EXPENSES

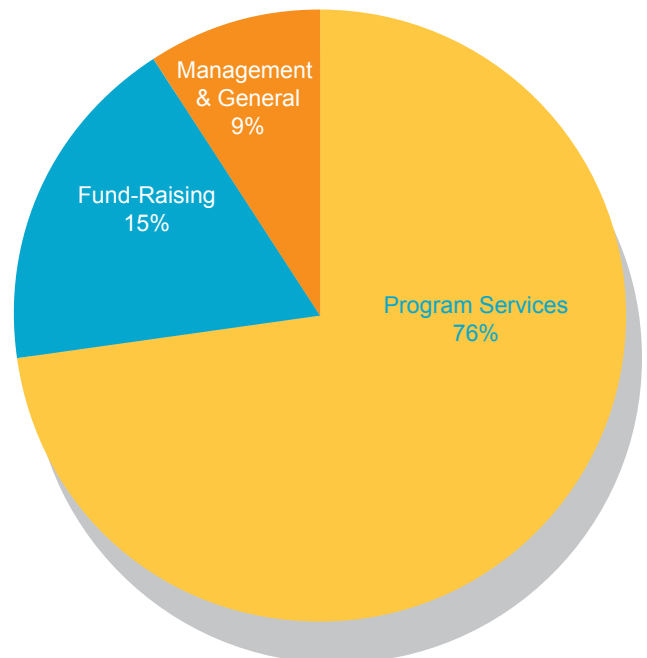

Income & Support	year ending June 30, 2020
Foundation & Corporate Grants	\$189,730
Student Sponsors & Individual Gifts	\$832,086
Special Events & Other Income	\$545,870
<b>Total</b>	<b>\$1,567,686</b>

Expenses	year ending June 30, 2020
Program Services	\$1,085,356
Management & General	\$133,668
Fund Raising	\$265,702
<b>Total</b>	<b>\$1,484,726</b>

An independent Catholic middle school that transforms the lives of students who have a commitment to achievement and whose families demonstrate financial need.

Additional detailed financial information is available upon request.



## Guardians

**\$50,000+**

Anonymous Donor  
Anonymous Friend of Nativity

## Champions

**\$20,000-\$50,000**

Brown-Forman Corporation  
Catholic Education Foundation  
Stephen and Margaret Diebold  
Dave and Cathy Durik  
Estate of Mary Ann Glaser  
Matthew and Beth Barnickle  
/Intellective  
The Community Foundation of  
Louisville  
The Gheens Foundation  
WHAS Crusade for Children, Inc.

## Mentors

**\$10,000-\$20,000**

Pat Crowe  
Patrick and Rita Debes  
Frank and Martha, Phillip and  
Garrett Diebold  
Art and Debbie Dunlap  
Fr. William Fichteman  
Steve and Kathy Ford  
Jean W. Frazier  
Sandra Anne Frazier  
HelloSpoke  
Greg and Ann Hoeck  
Albert and Barbara Horton  
Mackin Family Foundation  
David and Tracy McCalpin  
Bob and Susan Means  
Guy and Libby Montgomery  
Yvonne Plier  
Dave and Jill Mueller  
Sisters of Charity Nazareth  
Libby Strubel  
Chip Summers and Amy Thompson  
Ulmer Family Foundation  
Ursuline Society and Academy  
of Education  
Jerry and Kerry Walsh-Skelly  
Helen Walter  
Ack and Cissie Willets  
Joan and David Winkler

## Advocates

**\$5,000-\$10,000**

Dana Allen  
Allison Beneke  
Jennifer Cottingham  
Ray and Colleen Daub  
Flaget Association  
Charlie & Sandra Francesconi  
William and Taryn Gathof  
Randy and Karen Graehler  
Tim and Tara Hagerty  
James Harty, MD  
Mike Hendricks  
Humana Foundation  
Dave and Beth Kitchen  
LLC LG&E and KU Energy  
April and Matthew Matiassek  
Metro United Way  
Don and Caryn Mucci  
Carol Nord  
Norton Healthcare  
Rev. Robert Osborne  
Philadelphia Indemnity Ins. Co.  
Dennis and Kathleen Price  
Patrick and Mary Regan  
Robert and Joan Wimsatt  
Peter Rutledge and  
Peter Jann Logsdon  
Bill and Kaelin Rybak  
Jay and Linda Saling  
Stephen and Karen Sample  
Samtec Cares  
St. Boniface Church  
Team Construction  
The Cralle Foundation  
The Queens Daughters  
US Bank  
Westfield Insurance Foundation  
Woosley Charitable Foundation

## Encouragers

**\$1,000-\$5,000**

Air Hydro Power  
Rose Allen  
Micah Anderson  
Bro. Richard Angarola  
Sarah Ball  
Bill and Debbie Benoit  
Ray and Betty Bishop  
Thomas and Ruth Bode  
Gary and Cathy Boice  
Fr. Tom Boland  
William and Patricia Brasch  
Richard Campbell

Pat and Joyce Cass  
Cathedral of the Assumption  
Chambers Painting  
Church of the Incarnation  
Emmanuel and Sandra Collins  
James Conner  
Matthew Corzine  
Steve and Patty Corzine  
Ann Coury Mulloy  
Robert and Holly Crady  
Charles and Mary Ann Cronan IV  
LLC Dean & Associates  
Desales High School  
Craig and Susan DeWeese  
Ditsler Insurance Inc.  
Frank P Doheny Jr  
Tom and Leisa Drexler  
Peggy Duffy  
Mike and Shirley Ehrler  
Enterprise Holding Inc.  
Epiphany Catholic Church  
Exxonmobil Foundation  
Fidelity Charitable Gift Fund  
Susan Foley  
Ford Law Office  
Fultz, Maddox & Dickens  
Kathy Gahm  
Michael and Carrie Gates  
Gary and Jaclyn Grieshaber  
Hacet Foundation  
Joe and Pat Hagerty  
Troy Hanke  
Joy Hawkes  
John and Jeannine Hayes  
Helen Heddens  
Edward and Margaret Hennekes  
Horton Fruit Company  
J.J.B. Hilliard, W.L. Lyons, LLC  
Jeff and Jeri Johnson  
Gary and Joyce Keibler  
George Kilcourse Jr  
Jack and Patsy Klausing  
Peter and Ashley Klein  
Don and Mary Korfhage  
Kosair Charities  
Kroger Community Rewards  
Richard and Janet Lechleiter  
Bud and Sally Lenihan  
Dr. Kay and Mark Lowney  
Craig Mackin  
Lisa Mackin  
John T. McCall  
Andrew McDaniel and Sarah Burgin  
Bob and Susan Meyer  
Howard and Marlene Meyer  
Kip and Allison Meyer  
Teresa Meyer  
Donnie Mingus  
Montgomery Realtors

Mike and Theresa Moorman  
Dick and Tyra Mueller  
Nel S. Morrison Charitable Trust  
Amy Olson  
Bill and Libby Palmer  
Pat's Steak House  
Donna Peak  
Paul and Becki Pendell  
PNC Institutional Asset  
Management  
Mike and Ann Pollio  
Stephen L. Ramser  
Rosemary Richard  
Richard and Janet Rink  
Richard and Kay Rowe  
Ellis and Patsy Salem  
Saling Wealth Advisors  
Sandra and Michael Sawicki  
Matt and Kathy Schoen  
John Selent  
St. Agnes Catholic Church  
St. Patrick Parish  
Chris and Susan Staples  
Lindy Street  
Sullivan & Cozart  
T. Wesley Faulkner Law Office  
The V. V. Cooke Foundation  
Michael and Gayle Thorp  
David and Dayna Tomes  
VOSS Clark  
Kirk Wagner  
Jerry and Julie Weber  
Ray and Bette Weis  
Will and Amy Wells  
Bill and Edith Weyland  
William E. Barth Foundation  
Fred and Sally Williams Jr  
Dr. Tom and Nancy. Woodcock  
Yarnell Family Foundation, Inc.  
Lawrence and Jill Young

## Guides:

**\$500-\$1,000**

Paul and Maryann Able  
Mary Alexander  
Anonymous  
Will and Mary Ashlock  
Colleen Boeckmann  
Ollie Brown Realtors, LLC  
Charles Buccola  
Ashley Davis Clay  
Colgate-Palmolive Company  
Come Back Inn, Inc.  
Craig and Sarah Dilger  
Michael and Mary Sue Doran  
Lorraine Driscoll

## Event Sponsors



BROWN-FORMAN



Jim and Anita Fitzgibbon  
 Chris and Patricia Haragan  
 Larry and Patti Hartog  
 Donald and Pam Haunz  
 Carl and Carleen Herde  
 Jimmy and Janet Hickey  
 Robert and Ann Hinote  
 Holy Cross High School  
 Albert and Judy Hoskins  
 Cynthia Hubbs  
 David Huber and Kelley Abell  
 Irish Rover  
 Johann & Maria Agatha Senn  
 Foundation  
 Doris Jones  
 Joseph and Elizabeth Shaughnessy  
 Imelda Kargl  
 Chip and Lyle Keeling  
 Jane Kinser  
 Greg and Elizabeth Klem  
 Jack and Erin Lamon  
 John and Jenny Lange  
 Jeanne Lechleiter  
 Lee and Angela Leet  
 Thomas and Caroline Maney  
 Charles and Mary Mattingly  
 Phillip and Paula Mattingly  
 Leah McCarty  
 Stephen and Martha McDevitt  
 Thomas McGrane  
 Richard and Sunny McGrath  
 Ron and Barbara Mercer  
 Kenyon and Karen Meyer  
 Miller Document Solution, Inc.  
 Chris and Carol O'Bryan  
 Jamie Oleka  
 Laura Petry  
 Louis and Jacqueline Phillips  
 John and Martha Plamp  
 Arthur Potter  
 David and Mary Puckett  
 Anthony and Leah Raluy  
 Jason Ramage  
 Doris and Ronald Ray  
 Donald and Jean Regan  
 Mary Helen Riney  
 Dick and Pat Robison  
 Steve Rogers  
 Mark Shacklette  
 Timothy Shull and Mary Jo White  
 Bud and Barb Simmons  
 Hal and Karen Smith  
 Mark and Annette Stambaugh  
 Steel Technologies Foundation  
 James and Ann Steltenpohl  
 Teamsters Local Union No.89  
 Patrick Mutchler and  
 Ann Thompson  
 Debbie Timmel

Tom Drexler Plumbing Air &  
 Electric  
 Aida Touma  
 Gail Tway  
 MP Walling  
 Steve and Joyce Watson  
 Flynn Wurtzbacher  
 Kurt and Theresa Zinser

## Supporters: Up to \$500

Elaine Adams  
 Brian and Amy Akin  
 Kyle Alderman  
 Lauren Alderman  
 Shawntel Alexander  
 Amazon Smile  
 Janice Ambach  
 Anthony Ambrose  
 Anoosh Restaurant Group  
 Karen Armstrong  
 John Aubrey  
 Richard and Ann Austin  
 Yvonne Austin  
 Sherry Baird  
 Tim Baker  
 Roger Ball  
 Wanda Ball  
 Gerin Ballard  
 Timothy Barry  
 Janis Baskett  
 Beargrass Christian Church  
 Bill and Ann Bell  
 David and Elizabeth Bell  
 Bellarmine University  
 Ben Tyler Building & Remodeling  
 Sirisha Bendapudi  
 Sharon Bensingier  
 Mary Blackman  
 Jeff and Karla Blain  
 David and Patti Blair  
 Sherry Blakey  
 Lawrence Bloemer  
 Charles and Alanson Boden  
 George and Diane Boehnlein  
 Greg and Marybeth Boehnlein  
 James Boland  
 Danielle Bonds  
 Don Bowers  
 John and Betsy Bowling  
 Box Tops for Education  
 Alfred and Peggy Bradley  
 Loan Bradley  
 Talisa Brents  
 Cathy Brents  
 Lance Broadus

Lauren Broadus  
 Michael Brodarick  
 Paul and Kathryn Brooks  
 Charlie and Fran Brown  
 Meredith Brown  
 Phillip Jones and Elizabeth Brown  
 Raven Brown  
 Brian Brownfield  
 Ann Bruce  
 Ed Brutscher  
 Ron Buckley  
 Susan Bullard  
 Judith Burdoine  
 Mike and Paula Burke  
 John Burke  
 Shannon Burnett  
 Amy Burnette  
 Eric and Brooke Burnette  
 Garry and Donna Burry  
 Tim Burton  
 Cabbage Patch Settlement House  
 Darius Calloway  
 Peter Campbell  
 Robert and Ameliz Campos  
 Perry and Betty Carney  
 Walt and Monica Carpenter  
 Bill Carpenter  
 Michael and Anne Carroll  
 Phyllis Casper  
 Wayne Cassady  
 Steve and Mary Catlett  
 Cynthia Caudill  
 Dave and Sara Celello  
 John and Mary Chilko  
 Monica Clark  
 John and Ann Clements  
 Stephanie Clemons  
 Janelle Coffey  
 Suzanne Cole  
 Commonwealth Bank and Trust  
 Company  
 David and Martha Connors  
 Carol Cook  
 Cody Cook  
 Kelly Coomes  
 Jill Cooper  
 Samuel Corbett  
 Al Cornish  
 Amanda Corzine  
 Maureen Coughlin  
 Agnes Coveney  
 Frederick and Linda Cowan  
 Douglas Craddock  
 Kari Cronin  
 Theresa Crow  
 Timothy and Anne Cummings  
 William Cunningham  
 Jim Curley  
 Rick and Kathleen Curtis

Jamie Daly  
 Mary Daly  
 Christopher Davenport  
 Thomas Davies  
 Joseph Davis  
 Kevin Davis  
 Dean Dorton Allen Ford, PLLC  
 Dennis and Mary Monroe  
 Kathleen Dicken  
 Charlene Distler  
 Deborah Dobiesz  
 Richard Donlon  
 Michael Doran  
 Ryan Downs  
 Jim and Jean Doyle  
 Martin Doyle  
 Dwight Dozier  
 Melissa Draut  
 Rita Dressman  
 Bro. Ed Driscoll, CFX  
 Bob and Sandra Duffy  
 Gerald Dunlap  
 Greg Dutton  
 Ann Eaglin  
 Joan Echsner  
 Renee Edwards  
 Ewing Ernst  
 Darlene Evans  
 Kevin and Delysia Evans  
 Lee Ewing  
 Rosetta Frackler  
 John Fargen  
 Joseph Farrell  
 Shannon Fehr  
 Jeffrey and Cindy Fentress  
 Mary Fenwick  
 Sondra Ferren  
 Frances Filippo  
 First String & Entertainment Group  
 Linus and Sharon Flechler  
 Mildred Fleischer  
 Ran and Susan Florence  
 Kevin and Donna Ford  
 Paul Ford  
 Tony and Cathy Ford  
 Sean and Mary Fore  
 Marilyn Foulke  
 Elizabeth Foushee  
 Marie Frazier  
 Rosanna Gabriele  
 Karami Garcia  
 Donnie and Angie Gardner  
 Jared Garrett  
 John and Delores Gatton  
 Charles Gazaway  
 GE Appliance Giving Campaign  
 Caroline Gerstle  
 Kevin Gerstle  
 Stephanie Gerstle



## Annual Report 2020

Ann Givens  
John and Barbara Glascock  
David and Mary Goatley  
Karen Golder  
Shawn Grady  
Joseph Graffis  
Tim and Heidi Graham  
Christina Graney  
Carol Grant  
Susan Gray  
John and Betty Grieshaber  
David Grissom  
Marlene Grissom  
Kevin Grove  
Linda Guild  
Lacey Gunn  
Maria Gurren  
John and Rebecca Guthrie  
Kristen Haarman  
Frank and Sandy Hack  
Jack Hagerty  
Mike and Lisa Hagerty  
Lynn Hall  
Donna Hall  
Lou Hambrick  
Patrick Hamilton  
Thomas and Barbara Hammond  
Matt and Ann Hanka  
John and Jean Hanley  
Tami Harbolt  
Kevin Harned  
David and GERALYN Harrod  
David and Melissa Harryman  
Gil and Suzanne Haugh  
Ann Haunz  
Phil and Heather Hawkins  
Frank and Darlene Hayden  
Carol Heil  
Denny and Sue Heitkemper  
Sean and Jenny Heitkemper  
Pat and Cameron Hendricks  
Patrick and Carol Hendricks  
Tim and Tammy Henley  
Kelly Henry  
Rebecca Herbener  
Erin Herbert  
Margaret Herndon  
Bernard and Valerie Hettel  
Lene' Hickerson  
Susan Higdon  
Lopez High  
Lisa Hillerich  
Allison Hinkel  
Heather Hise  
Altha Hite  
Willis and Constance Hobson  
Kaelin Hogan  
Mark Hohmann  
Mary Holder  
Sharon Holliday  
Sandy Holloway

Donna Holmes  
Marie Holmes  
Sharon Horn  
Brittany Howell  
Gerald and Mary Hubbs  
Robert and Jennifer Hughes  
Frank Hulsman  
George and Teresa Hunt  
Ashley Hunter  
Jean Huss  
Shelia Irvin  
ISCO Industries  
Patrician Ryan Jakubiak  
Amanda James  
George Jansing  
Ann Jansing  
Mark Jansing  
Steven Jansing  
Jack Jeziorski  
Bill and Susan Johnson  
Chareka Johnson  
John and Susan Johnson  
Ryan Johnson  
Zachary Johnson  
Tiffany Jones  
Julie Kaelin  
Kenneth and Sheila Kaelin  
Tom and Susan Kaelin  
Kenneth Kamber  
Betsy Kamuf  
Douglas Kannapell  
Thomas and Karen Kargl  
Don Kavanaugh  
David and Elizabeth Keller  
Carol Kelly  
Ruth Kelly  
Paul Kelty  
Bruce Kempf  
Thomas Kennedy  
Scott Kerr  
Kylie Kiesel  
William and Kathleen Kimbel  
Karly King  
Larry and Paula King  
Crystal Kinser  
John and Eileen Kirchgessner  
Theresa Klapheke  
Don Klausung  
Donna Klein  
Kevin and Jessica Klein  
Mark and Sara Klein  
Corinne Knepp  
Bruce Kolb  
Louis and Mary Kosse  
Hamilton Krebs  
Connie Kremer  
Maria Kroeger  
John Kurnick  
L&N Federal Credit Union  
Juanita Lacy  
Mark LaDene  
Mark Laemmle

Mary Ann LaFollette  
Michael Lambert  
Shirlee Larosa  
Bob Lawrence  
Gary Lee  
Carol Leet  
Robert Lockhart  
Lathon Logan  
Keith and Ann Lyons  
Don Mackey  
Donna Malcomb  
Emily Malcomb  
Annette Mandley  
Katherine Manger  
Philip Marbry  
Larry Marsh  
Hack Marshall  
Nicholas Marshall  
Brittne Martin  
Jane Mascarich  
Marilyn Massey  
Michael and Theresa Mattei  
Helen Mattingly  
Lou Mayhall  
Romano Mazzoli  
Amy McCoskey  
Darnell McCoy  
Kim McCoy  
Kevin and Patricia McDowell  
Kimberly McFarland  
James McGrath  
Pat and Vicky McGrath  
Bill and Kay McHugh  
Leigh Meffert  
John and Bonnie Meiman  
Fred and Carol Meirose  
Charles Mercer  
Charlie Mercer  
Mercy Academy  
Gardener Mershon  
Nannette Mershon  
Metro Promotional Services  
David Meyer

Kasey and Shanna Meyer  
Jennifer Milby  
Janet Millen  
Jay and Jesse Miller  
Joe Miller  
Matthew and Jana Miller  
Richard Miller  
Trudy Miller  
Kenny and Janet Mingus  
Cheri Misner  
Mike and Sharon Monsour  
Tim Montgomery  
Craig Mooney  
Robert Moore  
Andrew Mucci  
John and Eleanor Mueller  
Janet Muller  
Janice Mulligan  
Rogan and Nancy Murdock  
Duane Murner  
Janice Murphy  
Nativity Associate Board  
Cathy Newton  
John and Janet Noon  
Noosh Nosh  
Brad Nord  
Christi Nord  
Tim Northern  
Annie O'Connell  
Ward O'Connell  
Stephen and Malgorzata Oechsli  
Craig Oeswein  
Nana Ogden  
Mary Olsen  
Judy O'Neil  
Ebony O'Rea  
Charles Paradis  
George and Karen Paris  
Young-Eun Park  
Archie and Kay Parsley  
Brian and Karen Parsley  
Phyllis Passafiume  
Kayla Payne



## Event Sponsors





Thomas and Alison Peick  
 Carrie Peterson  
 Phillip and Brenda Milliner  
 Thomas Phillips  
 David and Paula Pierce  
 Demetria Pierce  
 Gregory Pike  
 James and Ida Pile  
 Jeff and Karen Pinkerton  
 Laura and David Pohlmann  
 Dan Polston  
 Dana Porter  
 Michael Potter  
 Eleise Quinn  
 Chuck and Mary Radway  
 Donna Rand  
 Mark and Jenny Raque  
 Erin Rasinen  
 Nancy Rath  
 Edna Redd  
 Amelia Reesor  
 Elza Reeves  
 Steven Reeves  
 Timothy Reinert  
 Toni Rice  
 Sandra Richardson  
 Brandon Richie  
 Ricketts Law Office  
 Jonathan Ricketts  
 Kathleen Riley  
 Jim and Diane Roberts  
 Gloria Roberts  
 Kevin Roberts  
 Blair Robertson  
 Jackie Roell  
 Josephine Rouse  
 Karl and Macry Russ  
 Tom Ryan  
 Sacred Heart Schools  
 James and Terry Sakach  
 Theresa Sanders  
 Jenny Sawyer  
 John Schaefer

Virginia Schaeffer  
 Dianne Scheer  
 Cynthia Scheler  
 Harold and Roseanne Schlegel  
 Hank Schmidt  
 Paul Schmitt  
 Martin Schnurr  
 Stephen Schnurr  
 David Schuler  
 Richard Schultz  
 Curt Seib  
 Mike Seiler  
 James and Marsha Serdenis  
 Patrick and Jeanette Serey  
 Steve Shaughnessy  
 Jack Sherman  
 Jan Shrader  
 Robb and Anna Shrader  
 Sidebar Icehouse  
 Kim Sison  
 Deborah Skaggs  
 Grant Smith  
 Michael Smith  
 Pamela Smith  
 Thomas Smith  
 Rosemary Smith  
 Sylvia Smith  
 Mark Snyder  
 Mary Sohm  
 George Soules  
 Sean Spalding  
 Eileen Spears  
 Speckner Living Trust  
 Craig and Kimberly Spencer  
 Jack Sprauer  
 Mary Spurgeon  
 St. William Church  
 St. Xavier High School  
 Thomas and Mika Stallard  
 Toni Stamos  
 Lauren Stanbery  
 Margaret Staples  
 Richard and Mary Stauble

Sarah Stauble  
 Dorene Stein  
 Peter and Lisa Steiner  
 Gary and Diane Stemmler  
 Mary Stinson  
 Mark and Anissa Sturgill  
 George and Carol Sullivan  
 Richard Sullivan  
 Rodney Sulzer  
 Tim and Sue Sunkel  
 Connie Tacoma  
 Butch and Missy Tatum  
 James and Suzanne Taylor  
 The Glenview Trust Company  
 The UPS Store  
 Mark Thomas  
 Phillip and Jessica Thompson  
 Kevin and Karen Thompson  
 Marisa Tichenor  
 Martha Tichenor  
 Suzanne Timperman  
 Eric and Yvonne Toller  
 Patricia Tonini  
 Robert Tonini  
 Tony and Debbie Whelan  
 Linda Trautwein  
 Nicole Travis  
 Susan Treibly  
 Tri-Arrows  
 Trinity High School  
 Bertrand and Barbara Trompeter  
 Pat Turner  
 Maureen Underhill  
 Buck and Peggy Underwood  
 Paul Van  
 Mary Anne Vollmer  
 James VonderHaar and  
 Linda Underwood  
 Carolyn VonSick  
 Camille Wagner  
 Josh and Sandy Wainwright  
 Rashida Walker  
 William Walker

Leslie Warren  
 Jerry Waterkotte  
 Joseph and Patricia Wathen  
 Julie Watts  
 Marilyn Weaver  
 Gary and Barb Weihe  
 Fred Weinert  
 Ed and Joanne Weis  
 Allan Weiss  
 Rob Wessel  
 Kent and Meghan Weyland  
 Ben Weyman  
 Shannon Whelan  
 Angela White  
 John White  
 Brian and Crystal Whitfield  
 Whole Child Educational  
 Consultancy  
 Stephen and Linda Wiedemer  
 Wilderness Louisville, Inc.  
 Lynn Wilkerson  
 Daryl Williams  
 Kathleen Williams  
 Torrence Williams  
 Jo Willoughby  
 Bill and Ann Windchy  
 Chris and Christine Winders  
 Mary Wolf  
 Franklin and Ruth Woo  
 Karen Woo  
 Frank and Keitt Wood  
 Sarah Wunderlin  
 Wyatt Tarrant & Combs LLP  
 Velma Yocum  
 Rosie Young  
 John and Linda Yuda  
 Carol Zajac  
 JoAnn Zehnder  
 Tom and Barb Zehnder  
 Denise Zeydel  
 Tony Zierer

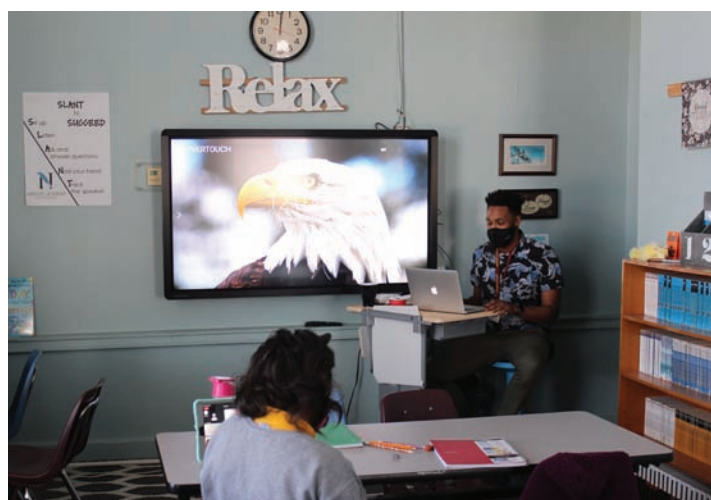

*Nativity Academy provided two primary pathways for families including a Hybrid Model (50/50 virtual & in person) and an Online Learning Academy (100% virtual).*

*In the Hybrid Model teachers present to both students in the classroom and online. Nativity Academy is very proud of the students, families and faculty engaged in dealing with possibly one of the most challenging educational environments in recent history.*

## Student Sponsor Groups

### Allen/Petry Group

Dana Allen  
Rose Allen  
Chris and Carol O'Bryan  
Laura Petry

### Corzine Group

Steve and Patty Corzine  
Dr. Tom and Nancy Woodcock  
Dr. Kay and Mark Lowney  
Larry and Patti Hartog  
Matthew Corzine  
Andrew McDaniel and Sarah Burgin  
Gail Tway  
Richard and Kay Rowe

### Francesconi Group

Pat and Joyce Cass  
Charlie and Sandy Francesconi  
Ed and Margaret Hennekes

### Hagerty Group

Thomas and Ruth Bode  
Joe and Pat Hagerty  
Tim and Tara Hagerty  
Kelly Henry  
David and Mary Puckett

### Klein Group

Donna Klein  
Mark and Sarah Klein  
Kevin and Jessica Klein  
Peter and Ashley Klein  
Steve Rogers

### Korfhage/Ramser Group

Don and Mary Korfhage  
Doug and Patricia Korfhage  
Steve and Kathy Ramser

### Meyer Group

Perry and Betty Carney  
Michael and Carrie Gates  
Greg and Elizabeth Klem  
Bob and Susan Meyer  
David Meyer  
Howard and Marlene Meyer  
Kasey and Shanna Meyer  
Kenyon and Karen Meyer  
Kip and Allison Meyer  
Teresa Meyer  
Kevin and Karen Thompson

### Nativity Group

John and Jean Hayes  
Jim Hickey  
Cynthia Hubbs  
Carol Nord  
Amy Olson

### Pendell Group

Gary and Jaclyn Grieshaber  
Paul and Becki Pendell  
Richard and Janet Rink

### Pollio Group

Jack and Erin Lamon  
Bud and Sally Lenihan  
Richard and Sunny McGrath  
Mike and Ann Pollio  
Dick and Pat Robison  
Hal and Karen Smith

### Richard Group

Sarah Ball  
Pat Clark  
Susan Foley  
Ruth Kelly  
Dick and Tyra Mueller  
Rosemary Richard  
Bud and Barb Simmons

### Wimsatt Family Fund

Joe and Ruth Wimsatt  
Robert and Joan Wimsatt

### Woosely Charitable Fund

Mary Robertson  
Diane Shelton

## Individual Student Sponsors

Bro. Richard Angarola  
Matthew and Beth Barnickle  
/Intellective  
Gary and Cathy Boice  
Brown-Forman, Inc.  
Cathedral of the Assumption  
Jennifer Cottingham  
Charles and Mary Ann Cronan  
Ann Coury Mulloy  
Pat Crowe  
Ray and Colleen Daub  
Frank, Martha, Garrett and Phillip Diebold  
Craig and Sarah Dilger  
Art and Debbie Dunlap  
Dave and Cathy Durik  
Rev. William Fichteman  
Kathy Gahm  
Randy and Karen Graehler  
Keith Guetig  
Mike Hendricks  
Greg and Ann Hoeck  
Al and Barbie Horton  
Gary and Joyce Keibler  
Dave and Beth Kitchen  
April and Matthew Matiassek

David and Tracy McCalpin  
Bob and Susan Means  
Guy and Libby Montgomery  
Don and Caryn Mucci  
Dave and Jill Mueller  
Fr. Robert Osborne  
Y'vonne Plier  
Jason Ramage  
Bill and Kaelin Rybak  
Jay and Linda Saling  
St. Boniface Church  
Steel Technologies Foundation  
Libby Strubel  
Chip Summer and Amy Thompson  
The Mackin Family Foundation  
The Queen's Daughters  
The Dan Ulmer Family Fund  
Jerry and Kerry Walsh-Skelly  
Helen Walter  
Steve and Joyce Watson  
Ack and Cissie Willets  
Dr. Fred and Sally Williams  
Joan and Dave Winkler

*We are grateful for the generous financial support of the Archdiocese of Louisville through the many employee benefit services it provides to Nativity Academy.*



## Contributing Sponsors





## Board of Directors 2019-2020

### Officers

**Tim Hagerty, Chair**  
Frost Brown Todd, LLC

**Dr. Will Wells, Vice Chair**  
Bellarmine University  
School of Education

**Kelly Henry, Treasurer**  
Wyatt, Tarrant & Combs, LLP

**Ashley Davis Clay, Secretary**  
Anthem

**Steve Embry, Chair's  
Appointee**  
Embry Law

**Carol Nord, Executive Director**  
Nativity Academy at  
St. Boniface

**Libbye Montgomery**  
Montgomery Realtors

**Dave Mueller**  
Retired, Exxon Chemical Co.

**Janice Mulligan**  
Archdiocese of Louisville  
Office of Multicultural Ministries

**Amy Olson**  
Sacred Heart Schools

**Ebony O'Rea**  
Community Foundation  
of Louisville

**Sr. Lisa Polega, SCN**  
Sisters of Charity of Nazareth  
Representative

**Mike Pollio**  
Retired, Coach & Athletic  
Administration  
University of Louisville

**Tony Raluy**  
Rendigs, Fry, Kiely  
& Dennis, LLP

**Mike Thorp**  
Sullivan & Cozart, Inc.

**Marita Willis**  
Chiel Empowerment Office  
Hope Collaborative, Inc.

## Associate Board 2019-2020

### Officers

**Nicholas Marshall - President**  
Regional Sale and Service  
Representative Republic Bank

**Torrence Williams -  
Vice President**  
Sales Engineer  
Grover Enterprises, Inc.

**Julie Watts - Treasurer**  
Associate Attorney  
Wyatt, Tarrant & Combs

**Lauren Broadus - Secretary**  
Senior Event Manager  
Splendid Events, LLC

**Ben Weyman - Parliamentarian**  
Associate  
Bingham Greenebaum Doll

**LaPrecious Brewer**  
Client Relations Specialist  
TARC

**Ashley Davis Clay**  
Attorney  
Anthem Blue Cross Blue Shield

**Maria Gurren - President  
Emeritus**  
Public Protection Coordinator  
Louisville Metro Government

**Karly King**  
Territory Sales Representative  
Keystops LLC

**Demetria Pierce**  
Assistant Billing Manager  
Park Duvalle Community Health  
Center

**Morgan Szabo**  
Programming Associate  
Muhammad Ali Center

### Members

**Dana Allen**  
Norton Healthcare

**Dr. Yvonne Austin**  
Metropolitan Sewer District

**Sarah Ball**  
Kentucky Organ Donor  
Affiliates

**Dr. Emmanuel Collins**  
University of Louisville  
J.B. Speed School of Engineering

**Rob Crady**  
Hillard Lyons Wealth & Family  
Office Group

**Rev. William Fichteman,**  
Retired  
Archdiocese of Louisville

**Charles Gazaway**  
WAVE-3

**Maria Gurren**  
Louisville Metro Government

**Sr. JoAnn Jansing, OSU**  
Ursuline Sisters Representative

**Susan Johnson**  
Brown-Forman Corporation

### Members



## Institutional Sponsors



**BELLARMINE UNIVERSITY**  
IN VERITATIS AMORE



**URSULINE SISTERS  
OF LOUISVILLE**



**XAVERIAN BROTHERS**  
In Harmony Small Things Grow

## In Memory Of

### David Beneke

Allison Beneke  
Dr. and Mrs. Craig DeWeese

### Lisa Brents

Sarah Ball  
Steve and Patty Corzine  
Susan Foley  
David Grissom  
Gil & Suzanne Haugh  
Mike Hendricks  
Erin Herbert  
Elizabeth Jean Huss  
Patricia Ryan Jakubiak  
Nicholas Marshall  
Mercy Academy  
Bob and Susan Meyer  
Guy and Libbye Montgomery  
Dick and Tyra Mueller  
Carol Nord  
Jamie Oleka  
Jeff and Karen Pinkerton  
Laura & David Pohlmann  
Amelia Reesor  
Sacred Heart Schools  
James and Terry Sakach  
Steve Shaughnessy  
Bud and Barb Simmons  
Hal and Karen Smith  
Ursuline Society and  
Academy of Education  
Will and Amy Wells  
Wilderness Louisville, Inc.  
Ack and Cissie Willets  
Steve and Patty Corzine  
Andrew McDaniel

### Karin Burton

Will and Mary Ashlock  
Jim & Diane Roberts  
Gloria Roberts  
Kevin Roberts  
Carol Zajac

### Martin Cecil

Patrick Mutchler and  
Ann Thompson

### Dixie Demuth

Richard Campbell

Estate of Mary Ann Glaser  
Rebecca Herbener  
Bud and Barb Simmons  
Speckner Living Trust

### Irv Foley

Allan Weiss

### Dottie Grieshaber

Brian and Amy Akin  
Shannon Burnett  
Suzanne Cole  
Dennis & Mary K. Monroe  
Carol Heil  
John & Betty Grieshaber  
William & Kathleen Kimbel  
Amy McCoskey Sloane  
John and Janet Noon  
Mary Olsen  
Judy O'Neil  
Phillip & Brenda Milliner  
Kathleen Riley  
Mary Stinson  
Tom and Barb Zehnder

### Faith Elizabeth Hayden

Leah McCarty

### Frank and Mary Oliva

Robert and Amelia Campos

### John & Anne Sansbury

Mary Wolf

### Thomas Kargl

Imelda Kargl

### Archbishop Thomas Kelly

Kathryn Mershon and  
Todd Gardener

### Carol Layne

Chuck and Mary Radway

### Robert McGrath

M.P. Walling

### Bob and Carol Mingus

Donnie Mingus

### Gunter Muller

Janet Muller

### Pat Pepper

Marlene Grissom  
Rogan and Nancy Murdock

### Jay Sangervasi

Dana Allen

### Dr. John and Roseanne Schaefer

Ran and Susan Florence

### M. Brooks Senn

Johann & Maria Agatha Senn  
Foundation

### Rev. Michael Wimsatt

Bud and Barb Simmons

## In Honor Of

### Dana Allen

Buck and Peggy Underwood

### Pat Bronner

Dave and Jill Mueller

### Jean & Jim Doyle

Martin Doyle

### Paula Fargen

John Fargen, Jr.

### Fr. William Fichteman

Robb and Anna Shrader  
Janet Muller

### Albert and Barbara Horton

Charles and Alanson Boden

### Michael Hendricks

Patrick and Carol Hendricks  
James & Suzanne Taylor

### Guy and Libbye Montgomery

William and Patricia Brasch  
Susan Bullard  
Tim Montgomery  
Mark & Anissa Sturgill

### Tyra Fullam-Mueller

Regent Investment Management

### Fr. Steven Reeves

Elza Reeves

### Brittany Ruehling

Ashley Hunter

### Torrence Williams

Melissa Draut

## Wish List



As we continue to transform the lives of our students and provide a quality education, these items will enhance the learning experiences of our students.

● Adobe Creative Cloud Yearly Subscription	\$635
● Z Space Virtual Reality Desktop	\$3000
● iMac Computer for graphic and video production	\$4200
● Send a student to Summer Camp	\$325
● Send a student to Mock UN Assembly	\$250
● 1st Generation Apple Pencil Can be used for note taking, digital drawing or painting.	\$99 each
● Ringlight Kit with Tripod Stand and accessories	\$200
● Podcasting Recording Kit w/Mics+ Headphones+Tripods	\$500

If you are interested in donating any of these items, please contact Jeri Johnson, Advancement Coordinator - 502.855.3315



## Messer Construction Company Foundation \$25,000 Grant Ensures Students' Safety



Nativity has increased the safety of students, teachers and faculty by adding a glass partition from the front stairwell to the wall. This ensures that guests proceed directly to the school's office. Previously, visitors could easily access the stairway leading directly to the classrooms – and the entire school – upon entering the building. This generous grant also covered the renovation of the school's conference room and school office, now situated in the school foyer. Messer did not do the renovation, but guided school leaders in finding the right people to do the job.

Erin Rasinen, a business development executive at Messer, endorsed Nativity's application. Nativity Academy not only met all the criteria for the grant, but stood out because of the graduate support program that currently serves 250 alumni who are in high school and college. Messer Construction Company Foundation awards four grants annually.

## Family Resource Center Named in Memory and Honor of Lisa Brents



The family resource center renovated with the Messer Grant has been named in memory of Lisa Brents. As the Director of Student Services and Community Engagement, Lisa Brents is remembered with love and admiration by Nativity students, faculty and staff. Her dedication to the school and to the success of the students serve as a continuing inspiration to the Nativity community.

## Nativity Student elected Lt. Governor at KYA



Nativity 7th and 8th graders attended KYA this past school year as part of our Extended Enrichment. One of this group, Camden, was elected as Lt. Governor. We are so proud of him and this historic victory for our school, since this is the first time a student from Nativity has won an elected seat at KYA. This is just one of many examples of the benefits of extended enrichment.



Nativity offers a variety of unique opportunities to provide our students with new and exciting experiences that have lasting and life-changing impact.



## Nativity Graduate - Gustavo Alcantara, M.A. LPCA

Gustavo Alcantara, a 2009 Nativity graduate, recently shared that although this year came with many challenges and changes, many blessings also came his way. In August, he graduated with a masters in Clinical Mental Health Counseling and recently became a Licensed Professional Counselor Associate. He has accepted a therapist position with Nurture Nest Counseling and is excited to embark on this new journey.

Gustavo writes: *"I am so thankful for all the unconditional support that I received throughout my academic and professional career. When I look back and reflect on all the obstacles that I have overcome, I realize that 'it is not my achievements that define me but rather my resiliency.' I am a proud first generation college graduate and a Latino mental health therapist."*





NATIVITY ACADEMY  
AT SAINT BONIFACE

NATIVITY ACADEMY  
AT ST. BONIFACE  
529 E. Liberty Street  
Louisville, KY 40202

*...a reason for hope*



Non-Profit  
U.S. Postage  
PAID  
Louisville, KY  
Permit No. 513

*Save the Dates*

# NIGHT OUT

FOR NATIVITY ACADEMY

**Fat Tuesday:**  
**February 16, 2021**

Plan to dine in or carry out at one of  
our participating restaurants.

# NATIVITY ACADEMY AUCTION

*Celebrating Our Family*

**Friday, March 19, 2021**

*An independent Catholic middle school that transforms the  
lives of students who have a commitment to achievement and  
whose families demonstrate financial need.*

## NATIVITY ACADEMY AT ST. BONIFACE

Interim Executive Director: Ebony O'Rea  
Phone: 855-3333

Principal: Jamie Oleka  
Phone: 855-3300

Advancement Coordinator:  
Jeri Johnson  
Phone: 855-3313

Dean Of Students:  
Roni Witherspoon  
Phone: 855-3302

Graduate Support:  
Phone: 855-3300

Extended Enrichment Coordinator  
Makayla Graves: Phone: 855-3300

Sponsored By  
Bellarmine University  
Ursuline Sisters of Louisville  
Xaverian Brothers



Please remember Nativity Academy  
at St. Boniface in your will.  
Tax I.D. Number: 51-0450314  
[nativitylouisville.org](http://nativitylouisville.org)