

Annual Report 2024

2024 INCOME

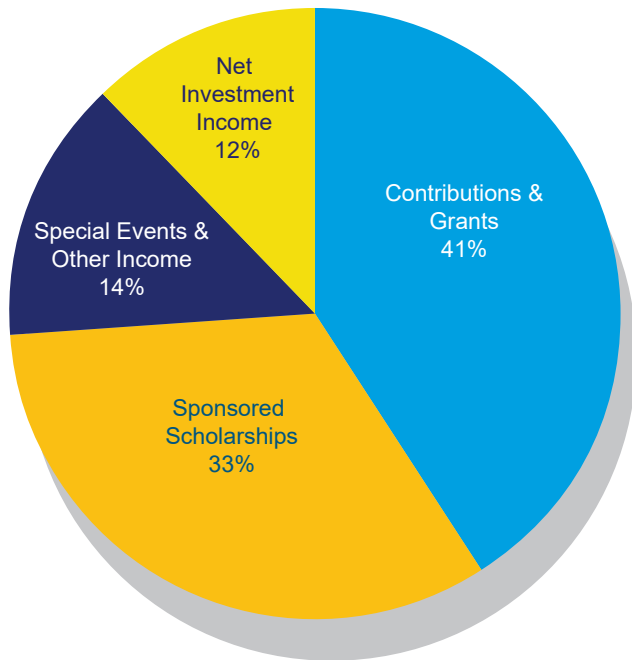

2024 EXPENSES

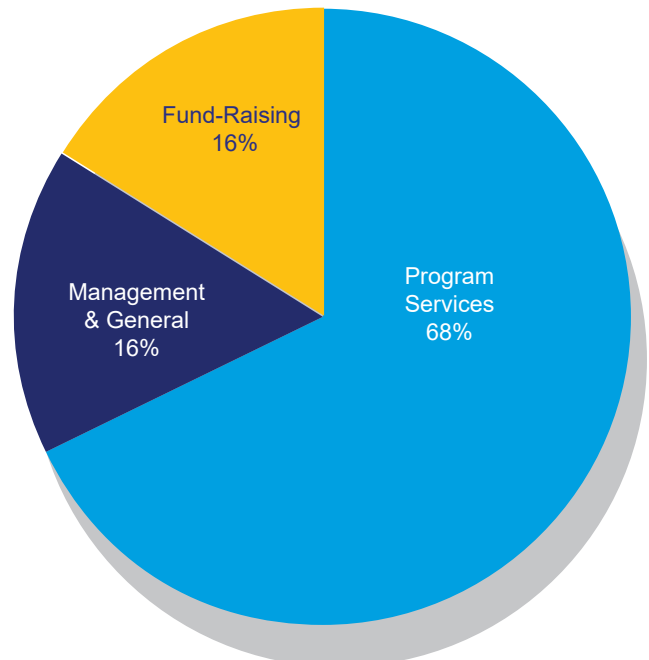

Income & Support	year ending June 30, 2024
Contributions & Grants	\$844,774
Sponsored Scholarships	\$700,471
Special Events & Other Income	\$286,284
Net Investment Income	\$244,309
Total	\$2,075,838

Expenses	year ending June 30, 2024
Program Services	\$1,141,225
Management & General	\$275,893
Fund Raising	\$261,062
Total	\$1,678,180

Nativity Academy at St. Boniface is an independent, Catholic middle school that provides a foundation for a life without limits.

Additional detailed financial information is available upon request.
A full copy of the June 30, 2024 Audited Financial Statement is available at nativityacademy.org.

ANNUAL REPORT 2024

GUARDIANS \$50,000+

Anonymous Donor
Brown-Forman Corporation
Catholic Education Foundation
Pat Crowe
Ursuline Society and Academy
of Education

CHAMPIONS - \$20,000 - \$49,000

Anna Rose Dattilo Trust
Stephen and Margaret Diebold
Dave and Cathy Durik
Jean W. Frazier
Dick and Eibhlin Henggeler
Kirchdorfer Opportunities Foundation
Kosair for Kids
Louisville/Jefferson County Metro
Government
Mackin Family Foundation
Dave and Jill Mueller
Charles and Akure Paradis
Yvonne Plier
Price, Waterhouse, Coopers, LLP
Steve and Terri Sautel
The Gheens Foundation
Jerry and Kerry Walsh-Skelly
WHAS Crusade for Children, Inc.

MENTORS - \$10,000 - \$10,999

Anonymous Donor
Mary Alexander
Patrick and Rita Debes
Frank, Martha, Phillip and Garrett
Diebold
Art and Debbie Dunlap

Katherine Ford
Sandra Anne Frazier
Craig and Teresa Gardone
William and Taryn Gathof
Jack and Michelle Hagerty
Pat Haunz
Greg and Ann Hoeck
Barbara Horton
David and Tracy McCalpin
Bob and Susan Means
Guy and Libbye Montgomery
Sisters of Charity of Nazareth
E. Peter Rutledge and Jann Logsdon
Stephen Sample and Karen Crawford
Matt and Kathy Schoen
St. Boniface Church
Father J. Roy Stiles
Lindy Street
Libby Strubel
Voss Clark
Helen Walter
Ack and Cissie Willets
Woosley Charitable Foundation

ADVOCATES - \$5,000 - \$9,999

Anonymous Donor
Jennifer Cottingham
Robert and Holly Crady
Charles and Mary Ann Cronan IV
Ray and Colleen Daub
The Gardner Foundation, Inc.
Randy and Karen Graehler
Tim and Tara Hagerty
Mike Hendricks
Humana Foundation
Dave and Beth Kitchen

Rev. Robert Osborne
Patty and Gordon Rademaker
Patrick and Mary K. Regan
Richard and Janet Rink
Wimsatt Family Fund
Christopher and Rachel Schrepferman
Robert and Mary Storch
Alice and Todd Taylor
The Greater Louisville Sports
Commission
The Queen's Daughters
Joel and Mary Turner

ENCOURAGERS - \$1,000 - \$4,999

Steve and Melanie Ahr
Air Equipment Company
Dana Allen
Rose Allen
Anonymous Donor
Ronna Baas
Baird Foundation
Sarah Ball
Bellarmine University
Bill and Debbie Benoit
Ray and Betty Bishop
Black Source
Patricia Brutscher
Missy and Tim Burgin
Richard Campbell
Cathedral of the Assumption
Greg and Mary Cecil
James and Margie Charasika
Church of the Incarnation
Bryce Crush & Courtney Clark Crush
Colyer Law Firm
Tony and Witney Colyer



ANNUAL REPORT 2024

Matthew Corzine
Steve and Patty Corzine
A.E.B. Charities, Inc., David Brown
Trevor Dean
Ditsler Insurance Agency, LLC
Frank P. Doheny Jr.
Dollar General Literacy Foundation
Susan and Bill Donovan
Tom and Leisa Drexler
Epiphany Catholic Church
Maura Fennell
Jim and Anita Fitzgibbon
Flaget Alumni Association
Susan Foley
Father Bill Fichteman Scholarship
Account
Charlie and Sandra Francesconi
Gilbert Foundation
David and Allie Goatley
Gerald and Anne Greenwell
Dr. George and Darlene Haarman
Joe and Pat Hagerty
Patrick and Jodi Hamilton
Chris and Patricia Haragan
Matt Hartlage
John and Jeannine Hayes
Margaret Hennekes
Jimmy and Janet Hickey
Bruce Hines
Mark and Sandy Holloway
Lisa and Brian Houghlin
David Huber and Kelley Abell
Jonathan Hughes
J.B. Speed School of Engineering
Larry Jones
JR Real Estate, LLC
Kenneth and Sheila Kaelin

Su and Jina Kang
Jack and Patsy Klausing
Kevin and Jessica Klein
Mark and Sara Klein
Don and Mary Korfhage
Dave and Caroline Kottak
Kroger
Shirlee LaRosa
Bud and Sally Lenihan
LG&E and KU Foundation, Inc
Father Daniel Lincoln
Dr. Kay and Mark Lowney
Philip and Susan Lynch
Tyler Martin
Michael and Theresa Mattei
Phillip and Paula Mattingly
John T. McCall
Laura and Andrew Means
Bob and Susan Meyer
Howard and Marlene Meyer
Kenyon and Karen Meyer
Teresa Meyer
Micah Anderson Charitable Fund
Miller Document Solutions, Inc.
Mike and Sharon Monsour
Montgomery Realtors
Mike and Theresa Moorman
Dick and Tyra Mueller-Fullam
Ann Coury Mulloy
David and Patricia Nash
Norton Healthcare Foundation
Kevin Wadle and Amy Olson
Thomas and Shelley Perrone
Ida Sue Whitehouse Pile
John and Martha Plamp
The Porcini/Farmer Children's
Foundation

David and Mary Puckett
Stephen Ramser
Luke and Whitney Rebholz
Bridgett and W. Earl Reed, III
Steve and Dawn Riester
Bill and Mary Jane Roby
Richard and Kay Rowe
Timothy and Jennifer Rutledge
Scott Salathe
Ellis and Patsy Salem
Saling Wealth Advisors
Eric and Emily Saling
Jay and Linda Saling
Shawn and Theresa Canady
Bud and Barb Simmons
Splendid Events, LLC
St. Agnes Catholic Church
St. Albert the Great Church
St. Patrick Parish
St. Patrick School
St. Xavier High School
Jason and Lauren Stanbery
Chris and Susan Staples
Brad and Charlotte Stengel
Jim and Shawn Stevison
Sullivan & Cozart
Chip Summers and Amy Thompson
Tee It Up Golf USA LLC
The Michael Stewart Family Charity
Fund
The V. V. Cooke Foundation
The Zoppoth Law Firm
Patrick Mutchler and Ann Thompson
Matthew and Stephanie Thompson
Michael and Gayle Thorp
John Tichenor
David and Dayna Tomes

Nativity Eagles SOAR



Strive
Overcome
Achieve
Respect



ANNUAL REPORT 2024

Ryan and Kelly Toms
Toshiba America Foundation
TRIO Commercial Property Group
Pat Turner
Gail Tway
John Kirk Wagner
Jerry and Julie Weber
Ray and Mary Weis
Will and Amy Wells
Dr. and Ms. John and Erin Wernert
Lauren Wernert
Bill and Edith Weyland
Nicole Wilcox
William E. Barth Foundation
David and Joan Winkler
Dr. Todd and Dr. Sonya Wolter
Kurt and Theresa Zinser

Guides - \$500 - \$999

Kyle and Lauren Alderman
Matt Allen
Daniel and Barbara Alt
Donna and Patrick Beam
Joseph Bender
Colleen Boeckmann
Don Bowers
William and Patricia Brasch
Denise and Wayne Burd
Rev. John Burke
Dave and Sara Celello
Chase Environmental Group, Inc
Pat Clark
James and Maria Conner
Mr. and Ms. Mary and Samuel Corbett
Al Cornish
Rex and Loa Cox

Jane and Paul Cuffe
Dean Dorton
Desales High School
Craig and Sarah Dilger
Charlene Distler
Mary Ann Eaglin
Christina and Vince Elpers
Steve and Chris Embry
Katie Ensweiler
Bennett and Gabrielle Estes
Paul Gadiant
Neal and Anita Garrison
David and Karen Gatti
Loretta Gebhart
Michaele Gilligan
Mike and Suzanne Glaser
Gary and Jaclyn Grieshaber
John and Katrina Grunzinger
Martin Guadarrama
Deacon Scott and JoAnn Haner
Carol Hartlage
Donald and Pam Haunz
Timothy and Caroline Heine
Lucy Helm
Carl and Carleen Herde
Dr. Albert and Judy Hoskins
Cynthia Hubbs
Humana, Inc.
Independence Bank
Fr. Wayne Jenkins
Jeff and Jeri Johnson
Imelda Kargl
Peggy and Rob Karman
Ruth Kelly
Bruce Kempf
Peter and Ashely Klein
Greg and Beth Klem

Judith Landis
James and Margaret Lang
La'Venia Stafford
Thomas and Caroline Maney
Mark and Mary Pat Crabtree
John and Lynne Marshall
Paul and Lynette Masterson
Charles and Mary Mattingly
Carolyn McBride
Gale and Glenn McCauley
Destiny McCreary
Richard and Sunny McGrath
Tim and Genevieve Montgomery
Tim Mulloy
Horan Hiring Solutions
Paul and Barbara Ogden
Eldon and Margaret Olson
Our Lady of Lourdes Church
Laura Petry
Philadelphia Indemnity Ins. Co.
Greg and Nancy Pike
Mark and Jenny Raque
David and Edna Redd
River Road Asset Management
Dick and Pat Robison
Arthur and Josephine Rouse
Shep Sanford
Mark and Carol Schmitt
Suzanne Schuhmann
Thurman Senn
Dr. Robb and Anna Shrader
Timothy Shull and Mary Jo White
Hal and Karen Smith
Karen and Farrell Smith
Debbie Timmel
Taylor Townsend
Trinity High School



ANNUAL REPORT 2024

UPS Foundation
James VonderHaar and
Linda Underwood
Michael and Julie Walling
Drs. Kevin and Carol Summe Walsh
Gary and Emily Wathen
Kent and Meghan Weyland
Shannon Whelan
Robert and Donna Wiech
Leticia Young

Supporters - \$250 - \$499

Julie Adams
Sharika Anderson
Elizabeth Austin
Antonio Ayo
Charles and Tracey Ballard
Brittany Barlow
Shajuanda Barrow
Beargrass Christian Church
Margaret Bermingham
Nathan Bird
Lawrence and Janet Bloemer
Victor Brizendine, III
Holly Brockman-Johnson and Steven
Fick Family Fund
David and Maureen Brown
Tim and Karen Brown
Charles Buccola
Cambia Health Foundation
Frank and Janet Campisano
Edneisha Cardine
Jim and Jackie Carlin
Walt and Monica Carpenter
Laura Cooper
Amanda Corzine

LaQuan Crenshaw
Ortega Crutcher
Barb Dames
Bonnie and Ian Davison
Pat Delahanty
Sheri DeVore
Mike and Mary Sue Doran
Jim and Etna Jean Doyle
Lisa Fletcher
Donita Frazier
Drs. Jim and Erin Frazier
Fund For The Arts
Lisa Goben
Bill and Constance Graven
Leia Greenwell-Graham
Maria Gurren
Cara Guy
Carl and Trish Hafele
Shena Harris
Dennis and Sue Heitkemper
Tim and Tammy Henley
Bernie and Valerie Hettel
Todd and Sarah Hill
Jenny Hoetz Waller
Kenny and Jean Johnson
Chip and Lyle Keeling
Tiffany Kenner
Hillary King
Chris and Ashley Kircher
Rick Knoop
John Lockhart
Julie Long
Donna Malcomb
Donna Martin
Gerard and Annette Mattingly
Jaquita McKenzie
Jeanine McKenzie

Roger and Candace Medina
John and Bonnie Meiman
Bill and Becky Meyer
Bruce and Dale Meyer
Gregory and Terry Miller
LaToya Morrison
Michael and Sandy Mueller
Janice Mulligan
Aja Nkrumah
Cleneida Owens
Cathleen Palmer
Brooke Porter
Tyisha Ramsey
Erin Rasinen
Bethany Rowan
Bill and Kaelin Rybak
Brad Savko
Ellen Scanlin
Curt and Jennifer Seib
Rev. Thomas Smith
Rosemary Smith
Barbara and Richard Sweet
Leterria Thomas
Shawanna Turner
Regi and Beena Varghese
Dr. Corazon Veza
Brittany Walton
Latasha Williams
Thomas and Deborah Wilson
Ian and Cassie Yost
Jeanne Zaina

Donors listed here made gifts of \$250 and above between July 1, 2023 and June 30, 2024. Every effort has been made to ensure the accuracy of this listing. If there are omissions or errors, please contact Nativity Academy so that we may correct our records.



**ARCHDIOCESE
OF LOUISVILLE**

*We are grateful for the
generous financial support
of the
Archdiocese of Louisville
through the many
employee benefit services
it provides
to Nativity Academy.*

ANNUAL REPORT 2024

Student Sponsor Groups

Meyer Group

Bob and Susan Meyer
Howard and Marlene Meyer
Kasey and Shanna Meyer
Kenyon and Karen Meyer
Teresa Meyer
Dave and Joan Winkler
Greg and Elizabeth Klem

Nativity Group

Jim and Janet Hickey
John and Jeannine Hayes
Amy Olson and Kevin Wadle
Dennis and Sue Heitkemper
Cynthia Hubbs
Amy Olson & Kevin Wadle

Hagerty Group

Tim and Tara Hagerty
Joe and Pat Hagerty
Kelly Henry
David and Mary Puckett

Francesconi Group

Charlie and Sandy Francesconi
Margaret Hennekes

Allen/Petry Group

Dana Allen
Rose Allen
Laura Petry

Schoen Group

Matt and Kathy Schoen
Eric and Emily Saling

Pendell Group

Gary and Jaclyn Grieshaber
Paul and Becki Pendell
Richard and Janet Rink
Patty and Gordon Rademaker

Wernert Group

Dr. and Ms John and Erin Wernert
Matthew and Stephanie Thompson
Drs. Jim and Erin Frazier,
Jeffrey and Lisa Bauer
Bryce and Courtney Crush
Lauren Wernert

Corzine Group

Steve and Patty Corzine
Dr. Kay and Mark Lowney
Andrew McDaniel
Gail Tway
Matthew Corzine
Richard and Kay Rowe

Fennell Group

Maura Fennell
Elizabeth & Kevin Fennell
Elizabeth Austin
Margaret Bermingham

Sarah Ball Group

Bud and Barb Simmons
Dick and Tyra Mueller-Fullam
Pat Clark
Ruth Kelly
Sarah Ball
Susan Foley
Bud and Sally Lenihan
Dick and Pat Robison
Hal and Karen Smith

Korfage/Ramser Group

Don and Mary Korfage
Steve and Kathy Ramser
Doug and Patricia Korfage

Individual Student Sponsors

David Brown, AEB Charities
Very Rev. Anthony Chandler/
Cathedral
Jennifer Cottingham
Charles and Ann Cronan
Pat Crowe
Ray and Colleen Daub
Scott Davis, Mildred V. Horn
Foundation
Frank, Martha and Garrett
Diebold
Craig and Sarah Dilger
Art and Debbie Dunlap
Dave and Cathy Durik
Randy and Karen Graehler
Gerald and Anne Greenwell
Anna Rose Dattilo Trust/
Guarnaschelli
Jack and Michelle Hagerty
Mike Hendricks
Greg and Ann Hoeck
Barbie Horton
Dave and Beth Kitchen
Ms. Jessica Kramer/Mackin
Foundation
Peter Rutledge and Jann
Logsdon
Bob and Susan Means
David and Tracy McCalpin
Guy and Libby Montgomery
Dave and Jill Mueller
Ann Coury Mulloy

Xaverian Brothers Representatives

Brother Ward O'Connell
Brother Ed Driscoll
Brother Louis Calmel

Father Robert Osborne
Charles and Akure Paradis
Yvonne Plier
The Popham Family
Dr. Dennis and Kathleen
Price
Leigh Raque, President/
Queen's Daughters
Steve and Dawn Riester
Jay and Linda Saling
Steve Sample and Karen
Crawford
Father Jeff Shooner,
St. Boniface Church
Steve and Terri Sautel
Jerry and Kerry Walsh-Skelly
Robert and Mary Storch
Lindy Street
Libby Osborne Strubel
Chip Summers and
Amy Thompson
Joeland Mary Turner
Ursuline Society and
Academy of Ed.
Helen Walter
Ack and Cissie Willets
Dr. Fred and Sally Williams
Wimsatt Family Fund/Robert
and Joan Wimsatt
Jonathan Raymon/Hilliard
Lyons, Woosley Foundation

Ursuline Sisters Representatives

Sr. Mary Jo Gramig, OSU
Sr. Marilyn Mueller
Sr. Rita Joseph Jarrell, OSU
Sr. JoAnn Jansing, OSU
Sr. Paula Kleine-Kracht, OSU
Sr. Agnes Coveney, OSU

Contributing Sponsors



In Honor Of

Coach Eric & Coach Phil
Lisa Peterworth

Paula Fargen
John Fargen, Jr.

Sr. Paula Kleine-Kracht
Janice Brian
Walt and Monica Carpenter
Dick and Eibhlin Henggeler
John and Judy Moroz
Ida Sue Whitehouse Pile
Ellen Scanlin
Betty Jo Tatro

Libbye Montgomery
Linda B. Trautwein

Amy Olson
Matt Allen

Tim Rutledge
E. Peter Rutledge and
Jann Logsdon

Benjamin Taylor
Laura & Andrew Means

Uriel and Daniel Trujillo
Rosemary Smith

Julie and Logan Watts
Mark and Donna Laemmle

Ack and Cissie Willets
Madeleine Willets

In Memory Of

William Bell
Dave and Diane Butler
Perry and Betty Carney
Katherine Jones
Albert and Mary Ellen Leis
Bob and Susan Meyer
Teresa Meyer
Patrick and Nancy Plamp
Sherry Pottlitzer
Bill and Mary Jane Roby
Rueff and Associates
Karl and Marcy Russ
Bud and Barb Simmons
Gene and Christie Snowden
Martha Tafel
The Schaefer Group, Inc.

Lee Deters
Bernie and Valerie Hettel

Fr. William Fichteman
Mr. and Ms. Mary and Samuel
Corbett
Daniel and Kathleen Goyette
Richard and Cheryl Hartke
Deanna Hipwell
Fr. Daniel Lincoln
Barbara Martin
Catherine McLeod
Carolyn Medley
Loveva Moss
Patricia Oliver
The Dr. Bernard I and Elizabeth
Popham Fund
Rosella Rudd
Scott Salathe
Dr. Robb and Anna Shrader
The Lincoln Darst Foundation, Inc.
James and Barbara Todd
Dr. Corazon Veza

Marea Gardner
George and Karen Paris

Georganna Mahaffey
Kevin Wadle and Amy Olson

Arthur Hipwell
Deanna Hipwell

Thomas Kargl
Imelda Kargl

Robert McGrath
Michael and Julie Walling

Charlie Pike
Greg and Nancy Pike

Kathy Ramser
Richard Banta
John and Carol Bean
Robert and Lynn Boone
Pat Clark
Richard and Sherill Cronin
Gary and Betsy Daniel
Clarence Decuir
Doug and Margie Dukes
Jack and Kathryn Gotting
Mary Haas
Charles and Mary Ellen Hilbert
Richard Kaelin
Sally and Chuck Lynch
Gerard and Annette Mattingly
Julia McKiernan
Harriet Miller
Jo Ann Mosier
Rebecca Norton
Alice Ohlmann
Renee Poirier
Frances Price
Kenneth and Mary Reid
Mary and John Ridenour
Jennifer Stegman
Mary Beth Wooldridge
Steve and Marilyn Wyatt
Martha Yates

Rene Schnurr
Karen Benz
Amy Brogan
Chris Davis
Donna Farris
Lisa Hout
Bob and Susan Meyer
Tim and Janet Myers
Glen Tucker
Thomas and Deborah Wilson
Dan Wimsatt



Board of Directors 2023-2024

Officers

Peter Klein, Chair
Pfizer, Inc.

Steve Embry, Vice Chair
TechLaw Crossroads

Jim Stevison, Treasurer
Strothman & Company

Maria Gurren, Secretary
Imagination Library of Louisville

**Jonathan Hughes,
Chair Appointee**
J. B. Speed School of Engineering

Amy Olson
Executive Director, Nativity Academy

Members

Sarah Ball
Retired, Kentucky Organ
Donor Affiliates,

Nathan Bird
Jefferson Community & Technical
College

Lauren Broadus
Splendid Events

Ria Chandler
Nativity Parent
University of Louisville

Margie Charasika
Retired JCTC

Tony Colyer
Colyer Law Firm.PLLC

Karen Crawford
Chase Environmental Group, Inc.

Tim Hagerty
Frost Brown Todd

Destiny McCreary
Valiant Construction

Claudia Peralto-Mudd
Jefferson County
Health Department &
Kent School of Social Work

Janice Mulligan
Archdiocese of Louisville
office of Multicultural Ministries

Luke Rebholz
Messer Construction

Tim Rutledge
Retired Brown Forman
Corporation

Consuelo Santillan
Nativity Graduate 2010
Community Land Title
Closing Processor

Teri Sautel
Anesthesiology Associates. PSC

Chip Summers
Air Equipment Company

Mike Thorp
Sullivan and Cozart, Inc.

Taylor Townsend
CPA

Dr. Will Wells
Bellarmine University

Meghan Weyland
Retired Principal Nativity Academy

Torrence Williams
Pico MES

Marita Willis
independent Executive
Consultant

Associate Board 2023-2024

Officers

Amanda Corzine - President
Nurse Manager SAFE Services
University of Louisville Hospital

Taylor L'Heureux - Vice President
Registered Nurse-Safe Services
University of Louisville Hospital

**Taylor Ann L'Heureux -
Secretary**
Registered Nurse
Data Abstractor Resuscitation

Ann Caldwell - Treasurer
Tax Associate
Dean Dorton Allen Ford

Clare Blim- Parliamentarian
Client Assistant
Baird

William Walker - President Emeritus
Business Development Analyst
Smith Manus Surety Bonds

Members

Griffin Ballard
Rabbit Hole Distillery

Gabrielle Estes
Cardiac Catheter RN
Baptist Health East Hospital

Bennett Estes
Associate
Cerity Partners

Jazzmine Golden
Licensed Professional
Counselor Associate
Lecorgan Counseling and
Wellness

Joseph Mulloy
Trust Principal
The Glenview Trust Company

Emily Neuhauser
Senior Marketing Coordinator
Elevance Health

Kayla Payne
YMCA, South Dakota

Hope Sample
Senior Account analyst
Beam Suntory

**Benjamin Taylor -
Vice President**
Project Manager
Hollenbach-Oakley

Event Sponsors

