

# Annual Report 2025

## 2025 INCOME

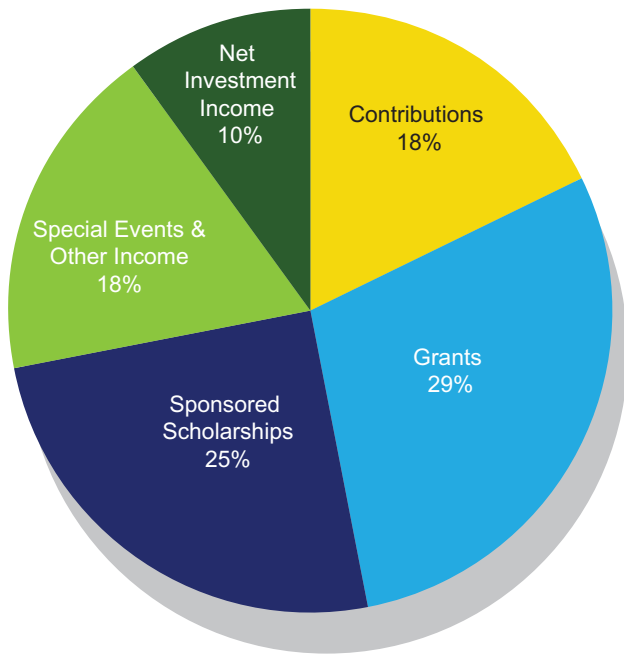

## 2025 EXPENSES

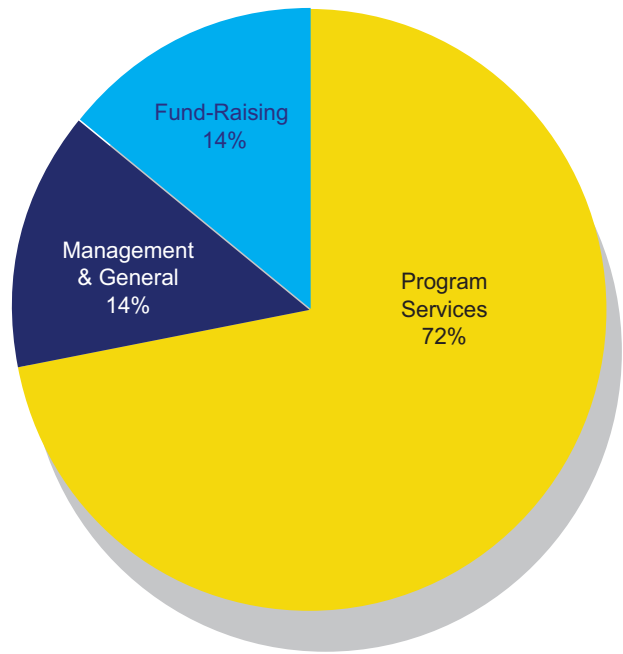

Income and Support	year ending June 30, 2025
Contributions	\$396,343
Grants	\$617,306
Sponsored Scholarships	\$544,544
Special Events and Other Income	\$382,249
Net Investment Income	\$214,727
<b>Total</b>	<b>\$2,155,179</b>

Expenses	year ending June 30, 2025
Program Services	\$1,266,421
Management & General	\$245,012
Fund Raising	\$244,463
<b>Total</b>	<b>\$1,755,896</b>

Nativity Academy at St. Boniface is an independent, Catholic middle school that provides a foundation for a life without limits.

Additional detailed financial information is available upon request.  
A full copy of the June 30, 2025 Audited Financial Statement is available at [nativityacademy.org](http://nativityacademy.org).

# ANNUAL REPORT 2025

Donations: July 1, 2024-June 30, 2025

## **GUARDIANS \$50,000+**

Anonymous Donor  
Anonymous Donor  
Anna Rose Dattilo Trust  
Catholic Education Foundation

## **CHAMPIONS - \$20,000 - \$49,999**

Brown-Forman Corporation  
Pat Crowe  
Margaret E & Stephen E Diebold  
Charitable Foundation, Inc.  
Fr. William Fichteman Estate  
Jean W. Frazier  
Barbara Horton  
HelloSpoke  
Kosair for Kids  
Kirchdorfer Opportunities Foundation  
Mackin Family Foundation  
Metro United Way  
Guy and Libbye Montgomery  
Eldon and Margaret Olson  
PwC Foundation  
Yvonne Plier  
E. Peter Rutledge and Jann Logsdon  
Samtec Cares  
Steve and Terri Sautel  
Sisters of Charity of Nazareth

## **MENTORS - \$10,000 - \$19,999**

Anonymous Donor  
Mary Alexander  
Richard Campbell  
Dave and Cathy Durik  
Frank, Martha Diebold & Sons  
Art and Debbi Dunlap  
Patrick and Rita Debes  
Sandra Anne Frazier  
Craig and Teresa Gardone  
Gathof Family Fund  
Greg and Ann Hoeck  
Jack and Michelle Hagerty  
Anonymous Donor  
Louisville/Jefferson County Metro  
Government

Bob and Susan Means  
Dave and Jill Mueller  
David and Tracy McCalpin  
Stephen Sample and Karen Crawford  
Chip Summers and Amy Thompson  
Lindy Street  
Matt and Kathy Schoen  
Libby Strubel  
The Queen's Daughters  
Anonymous Donor  
Voss Clark  
WHAS Crusade for Children, Inc.  
Jerry and Kerry Walsh-Skelly  
Ack and Cissie Willets  
Helen Walter  
Woosley Charitable Foundation

## **ADVOCATES - \$5,000 - \$9,999**

Dana Allen  
Jennifer Cottingham  
Charles and Mary Ann Cronan IV  
Chase Environmental Group, Inc.  
Valerie Downs  
Charlie and Sandra Francesconi  
Randy and Karen Graehler  
Tim and Tara Hagerty  
Mike Hendricks  
John and Tanya Carrico Higgins  
Jamie Parsley Family Foundation  
Mark and Elizabeth Kaminski  
Mitchell Family Fund  
Anonymous Donor  
Rev. Robert Osborne  
Charles and Akure Paradis  
Bill and Libby Palmer  
Dr. Dennis and Kathleen Price  
Tim Ratliff  
Patrick and Mary K. Regan  
Patty and Gordon Rademaker  
Christopher and Rachel Schrepferman  
Eric and Emily Saling  
Jay and Linda Saling  
Robert and Mary Storch  
Sullivan Cozart

Anonymous Donor  
Joel and Mary Turner  
Dr. and Ms. John and Erin Wernert  
Wimsatt Family Fund

## **ENCOURAGERS - \$1,000 - \$4,999**

Steve and Melanie Ahr  
Amazon Kindle Publishing  
Justin Alexander  
Tim and Karen Brown  
Bill and Debbie Benoit  
Mrs. Gerin Ballard  
David and Lindsay Beets  
Barnett Foundation  
Bellarmine University  
Ronna Baas  
Patricia Brutscher  
Ryan Bachman  
Kim Boland  
Brian and Mel Buehler  
William and Patricia Brasch  
Stephen Savage and Rebecca Booth  
Colyer Law Firm  
Steve and Patty Corzine  
Cerity Partners  
Tony and Witney Colyer  
Cathedral of the Assumption  
Matthew Corzine  
John Cardoza  
Pat Clark  
Bryce Crush and Courtney Clark Crush  
Tom and Leisa Drexler  
Susan and Bill Donovan  
Peggy Hagerty Duffy  
Ditsler Insurance Agency, LLC  
Jim and Cathy Dahlem  
Craig and Sarah Dilger  
Epiphany Catholic Church  
Equity Risk Solutions  
Bennett & Gabrielle Estes  
Flaget Alumni Association  
Katherine Ford  
Ben and Clare Fultz  
Susan Foley

## NATIVITY SPONSORS



Catholic  
Education  
Foundation



DOLLAR GENERAL  
LITERACY  
FOUNDATION



BROWN-FORMAN

Maura Fennell  
 Ford Klapheke and Meyer  
 Dick and Tyra Mueller-Fullam  
 Jim and Anita Fitzgibbon  
 David and Allie Goatley  
 Phil and Heather Hawkins  
 Anonymous Donor  
 Joe and Pat Hagerty  
 David Huber and Kelley Abell  
 Chris and Patricia Haragan  
 John and Jeannine Hayes  
 Matt Hartlage  
 Dr. George and Darlene Haarman  
 Margaret Hennekes  
 ISCO Industries  
 Intec Building Services  
 Jeff and Jeri Johnson  
 Debbie Jordan  
 Larry Jones  
 Peter and Ashely Klein  
 Mark and Sara Klein  
 Mark and Emily Kirchdorfer  
 Jack and Patsy Klausing  
 Kroger  
 Don and Mary Korfhage  
 Michael & Beth Keyes  
 LG&E and KU Foundation, Inc.  
 Philip and Susan Lynch  
 Linda Lucchese  
 Bud and Sally Lenihan  
 Fr. Daniel Lincoln  
 Ann Coury Mulloy  
 Mike and Theresa Moorman  
 Laura and Andrew Means  
 Mike and Sharon Monsour  
 Bob and Susan Meyer  
 Miller Document Solutions, Inc.  
 Michael and Theresa Mattei  
 Phillip and Paula Mattingly  
 Ronald and Barbara Mercer  
 Howard and Marlene Meyer  
 Kenyon and Karen Meyer  
 Teresa Meyer  
 Norton Healthcare Foundation

Pfizer Foundation  
 Mike and Sally Potter  
 John and Martha Plamp  
 David and Mary Puckett  
 Donna Peak  
 John and Laura Pisacrita  
 Mary Ann and Kathryn Quesenberry  
 Timothy and Jennifer Rutledge  
 Stephen Ramser  
 Steve and Dawn Riester  
 Chip and Carrie Ridge  
 Luke and Whitney Rebholz  
 Bridgett and W. Earl Reed, III  
 Dick and Pat Robison  
 Bill and Mary Jane Roby  
 Richard and Kay Rowe  
 Michael and Therese Reid  
 Richard and Janet Rink  
 Brock and Norka Ramser  
 Kyle Ramser  
 Arthur and Josephine Rouse  
 Anonymous Donor  
 Jim and Shawn Stevison  
 Bud and Barb Simmons  
 St. Agnes Catholic Church  
 St. Xavier High School  
 Lesli and Ryan Sweeney

St. Patrick Parish  
 John Schuyler  
 Ellis and Patsy Salem  
 Mark Snyder  
 Saling Wealth Advisors  
 Sandra and Michael Sawicki  
 The Greater Louisville Sports  
 Commission  
 The Zoppoth Law Firm  
 Matthew and Stephanie Thompson  
 Alice and Todd Taylor  
 The Gardner Foundation, Inc.  
 Tyme-It Transportation Co.  
 TRIO Commercial Property Group  
 David and Dayna Tomes  
 UPS Foundation  
 Voya Financial  
 David and Joan Winkler  
 Dr. Fred and Mrs. Sally Williams, Jr.  
 Will and Amy Wells  
 Jerry and Julie Weber  
 Lauren Wernert  
 Kent and Meghan Weyland  
 John Kirk Wagner  
 Ray and Bette Weis  
 Michael and Julie Walling  
 Robert and Donna Wiech





# ANNUAL REPORT 2025

Dr. Tom and Nancy Woodcock  
Kurt and Theresa Zinser  
Scott and Kitty Zoppoth

## Guides - \$500 - \$999

Kyle and Lauren Alderman  
A.E.B. Charities, Inc. David Brown  
Jeff and Deborah Beavin  
Baird Foundation  
Lawrence and Janet Bloemer  
Rev. John Burke  
Denise and Wayne Burd  
Greg and Mary Cecil  
James and Margie Charasika  
Rob and Carole Christian  
William Carpenter  
Mary and Samuel Corbett  
James and Maria Conner  
Desales High School  
Steve and Chris Embry  
Bob and Ashley Frank  
Jennica Freeland  
Gordon Food Service  
Neal and Anita Garrison  
Gary and Jaclyn Grieshaber  
Mike and Suzanne Glaser  
Larry and Rachel Gathof  
Kim Good

Jonathan Hughes  
Josh Henry  
Harding, Shymanski and Co., P.S.C.  
David and Sarah Hardy  
Carl and Carleen Herde  
Jimmy and Janet Hickey  
Ingenium Talent  
Ryan and Mackenzie Johnson  
J. Johnson Enterprise, Inc.  
Imelda Kargl  
Dave and Caroline Kottak  
Bruce Kempf  
Greg and Beth Klem  
Laurel Lee  
Patrick Mutchler and Ann Thompson  
Thomas and Caroline Maney  
Charles and Mary Mattingly  
Lindsey Miller  
Mercy Academy  
Thomas and Anne McGrane  
Paul and Lynette Masterson  
Brooks and Kendra Newman  
Rosella Rudd  
St. Stephen Martyr  
Carol Schuetter  
Thurman Senn  
Scott and Megan Salathe  
Mark and Carol Schmitt  
Michael and Lauren Scott

Connor Sheryak  
Thomas and Suzanne Schuhmann  
Karen and Farrell Smith  
St. Albert the Great Church  
Sacred Heart Schools  
Rev. Thomas Smith  
Dr. Robb and Anna Shrader  
Tech Restore  
The Porcini/Farmer Children's Foundation  
Trinity High School  
Michael and Gayle Thorp  
Taylor Townsend  
James VonderHaar and Linda Underwood  
Dr. Corazon Veza  
John and Mindy Vidal  
Shannon Whelan  
BIGE Edward Wray and  
Ms. Lisa McCollum

## Supporters - \$250 - \$499

JAuto-Owners Insurance  
Jeff and Jessica Ames  
Trevor Atkins  
Elizabeth Austin  
Charles Buccola  
Lauren Broadus  
Sarah Ball  
Beargrass Christian Church  
Charles and Alanson Boden





Margaret Bermingham  
 Al Cornish  
 Tendai Charasika  
 Mike and Mary Sue Doran  
 Jim and Etna Jean Doyle  
 Fr. Pat Delahanty  
 Tony and Cathy Ford  
 Lisa Goben  
 Robert and Amy Goodin  
 Paul Gadiant  
 Maria Gurren  
 Bill and Constance Graven  
 Greg and Kelly Hermann  
 Philip and Mary Lou Hambrick  
 Rachel Howe  
 Dennis and Sue Heitkemper  
 Gil and Suzanne Haugh  
 Sharon Horn  
 Alex and Mary Hamilton  
 Carol Hartlage  
 Robert and Ann Hinote  
 Bruce Hines  
 Amy Kaiser  
 Chip and Lyle Keeling  
 Eileen Kirchgessner  
 Ruth Kelly  
 Kenneth and Sheila Kaelin  
 Ross Kennedy  
 Steve Lutes

John and Trish Lewellen  
 Nancy McWhorter  
 Tim and Genevieve Montgomery  
 Bruce and Dale Meyer  
 Elayne Noltemeyer  
 Jeff and Carey Ogburn  
 Greg and Nancy Pike  
 Erin Rasinen  
 Joe Reeves  
 Allen and Kelsey Schuhmann  
 Leisa Schulz  
 Ellen Scanlin  
 Curt and Jennifer Seib  
 Timothy Shull and Mary Jo White  
 St. William Church  
 James and Terry Sakach  
 Mike Seiler  
 James and Barbara Todd  
 The Community Foundation of Louisville  
 William and Katherine Tronzo  
 Anne Young  
 Brad and Mary Charles Zoppoth  
 Matt and Megan Zinser

Donors listed here made gifts of \$250 and above between July 1, 2024 and June 30, 2025. Every effort has been made to ensure the accuracy of this listing. If there are omissions or errors, please contact Nativity Academy so that we may correct our records.

## To our many Student Sponsors:

*You are the foundation upon which Nativity Academy is built.*

*Your steadfast belief in our mission has shaped this program through the years and will continue to transform lives for generations to come.*



**ARCHDIOCESE  
OF LOUISVILLE**

***We are grateful for the  
generous financial support  
of the  
Archdiocese of Louisville  
through the many  
employee benefit services  
it provides  
to Nativity Academy.***



Gerald R Ditsler  
 DITSLER INS AGENCY LLC.  
 LOUISVILLE KY 40222  
 (502) 895-0812  
[www.ditslerinsurance.com](http://www.ditslerinsurance.com)



# ANNUAL REPORT 2025

## IN HONOR OF

**Mary Ann Bowman**  
Boyce & Associates

**Stephen Corzine**  
Stephen Durchslag

**Paula Fargen**  
John Fargen, Jr.

**Barbara Horton**  
Charles and Alanson Boden

**Guy and Libbye Montgomery**  
BIGE Edward Wray and  
Ms. Lisa McCollum

**Amy Olson**  
Tasha & Morry Owen

**Chuck and Mary Radway**  
Chris and Patricia Haragan

**Tim Rutledge**  
Michael & Beth Keyes

**Noah Watts**  
Mark & Donna Laemmle

## IN MEMORY OF

**Marea Gardner**  
George and Karen Paris

**Mary Ellen Hogan**  
Phyllis Passafiume

**Thomas Kargl**  
Imelda Kargl

**Kathy Ramser**  
Nancy Lesmeister  
Julie & Tim Mueller  
Kyle Ramser  
Brock & Norka Ramser  
Felix & Nicki Swiderski

**Joe Schuetter**  
Carol Schuetter

**Richard Simmons**  
Bud and Barb Simmons

**Beverly Wilson**  
Kathryn Quesenberry and  
David Monohan

## SCHOLARSHIP FUNDS

Providing Catholic High School Tuition Assistance for Nativity Graduates

**Lisa Brents Scholarship Fund**  
Cathy Brents-Bruce  
Amelia Reesor

**Fr. William Fichteman Scholarship Fund**  
Mary & Samuel Corbett  
Pat Delahanty  
Fr. William Fichteman Estate  
Deanna Hipwell  
Fr. Daniel Lincoln  
Rosella Rudd  
Dr. Robb and Anna Shrader  
Mark and Carol Schmitt

**Fr. Tim Hogan Scholarship Fund**  
Kirchdorfer Opportunities  
Foundation  
Carol Schuetter  
Frank Klein Scholarship Fund

**Mitchell Klausing Scholarship Fund**  
Jack and Patsy Klausing

**Frank Klein**  
Trevor Atkins  
Greg and Marybeth Boehnlein  
Matthew Frey  
Mark and Sara Klein  
Peter and Ashely Klein  
Jerry and Barbara Krupilski  
Austin Kupper  
Steve Lutes  
Jay and Jesse Miller  
Mike Mueller  
Paul and Barbara Ogden  
Pfizer Foundation  
Bill and Mary Jane Roby  
Harry Rothgerber  
Bill and Diane Schindler  
John Schuyler  
Richard "Mick" Vollmer  
Jason & Kelly West

**Sr. Paula Kleine-Kracht, OSU Scholarship Fund**  
Janice Brian  
Kristen Haarman  
Don Kleine-Kracht  
Joe and Angela Kleine-Kracht  
Mike & Pam Kleine-Kracht



## A Lasting Commitment

Debbi and Art Dunlap have been faithful partners in Nativity Academy's mission for many years. As long-time student sponsors, they believe deeply in the power of education to change the trajectory of a child's life.

Their generosity has helped students grow in confidence, character, and opportunity—long after graduation. For the Dunlaps, giving has always been about investing in people and ensuring that every student has the support needed to succeed.

Looking ahead, Debbi and Art have chosen to extend their impact by including Nativity Academy in their estate plans. Their legacy gift reflects a commitment to future generations and ensures that Nativity's mission will continue for years to come.

A planned gift is a meaningful way to honor your values, care for your loved ones, and create lasting impact. If you are considering a legacy gift, we invite you to speak with your estate planner and contact Nativity Academy for a confidential conversation.

## WAYS TO REMEMBER NATIVITY ACADEMY

- Include Nativity Academy in your will or trust
- Create a charitable bequest aligned with your values
- Name Nativity Academy as a beneficiary of a retirement account or life insurance policy
- Contact Nativity Academy to discuss legacy-giving options



Cathy & David  
Durik







## WHAS and Kosair Grant Recognition



For more than a decade, The WHAS Crusade for Children and Kosair for Kids have been steadfast partners in advancing Nativity Academy's mission to provide a foundation for a life without limits. Each organization has contributed more than \$200,000 to Nativity in the school's lifetime, and their sustained generosity continues to transform the educational experience of our students.

### WHAS Crusade for Children

Established in 1954 by WHAS-TV, the WHAS Crusade for Children raises funds to improve the lives of children with identified needs. Over 72 years, the Crusade has raised more than \$222 million, returning 100% of donations to agencies, schools, and hospitals throughout all 120 Kentucky counties and 30+ counties in southern Indiana. Fire departments play a pivotal role, generating more than half of the contributions each year through roadblocks and community events.

### Kosair for Kids

Since 1923, Kosair for Kids has championed children's health and well-being across our region. Their mission is to enhance the lives of children by providing financial support for healthcare, research, education, social services, and child advocacy. Their long-standing commitment helps children overcome obstacles and reach their fullest potential.



Their support directly funds essential positions—our Learning Coordinator and School Counselor—ensuring that every student receives individualized academic guidance and vital social-emotional support. In addition, these grants have enabled us to invest in technology, educational and psychological assessments, social-emotional learning initiatives, and the flexible classroom furniture featured in this report.



***We are deeply grateful to work alongside these remarkable organizations whose missions align closely with our own.***

# You are invited

*We welcome our donors, sponsors, community members and prospective families to visit and tour Nativity Academy.*

**OPEN HOUSE:**  
**Thursday, January 29, 2026**

*For more information: 502-855-3300*



Todd and Alice  
Taylor Family



Kirchdorfer  
Opportunities  
Foundation





Board of Directors  
Board Executive Committee Officers



Peter Klein  
Chair



Chip Summers  
Vice Chair



Steve Embry  
Secretary



Jim Stevison  
Treasurer



Johathan Hughes  
Chair Appointee



Meghan Weyland  
President Nativity

Board Members



Timothy Brown



Lauren Broadus



Ria Chandler



Margie Charasika



Tony Colyer



Karen Crawford



Tim Hagerty



Sarah Hellman



Kara Mason



Claudia Peralta-Mudd



Luke Rebholz



Tim Rutledge



Consuelo Santilan



Ben Taylor



Taylor Townsend



Bill Walters



Will Wells



Scott Zoppoth

Associate Board - Officers



Bennett Estes  
President

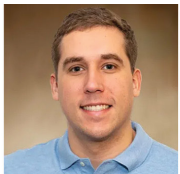

Koby Batts  
Vice President

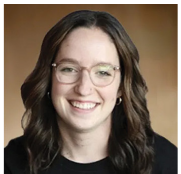

Clare Blim  
Secretary



Ann Caldwell  
Treasurer

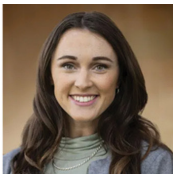

Emily Crawford  
Parliamentarian

Members

Kiara Brewer  
Terriana Coleman  
Elijah Downing  
Gabrielle Estes

Taylor Ann L'Heureux  
Carla Hardaway  
Austin Harrison  
Rayne Jones-Foster

Myra Ryan  
Annie Varghese



NATIVITY AUCTION  
2025

