



January 2026

Dear Parents,

Thank you for your interest in Nativity Academy at St Boniface! This application packet is the first stage in the admission process for Nativity Academy. Please be sure you complete all of the enclosed materials. These materials include:

- A four- page **Application for Admission**
- An online **FACTS** Financial Aid Assessment Application with *all supporting documentation*
- Online submission of the **FACTS** Financial Aid Assessment application fee
- **Teacher Referral Forms (2), Administrator or Counselor Form (1).**

YOU provide these 3 forms to current teachers & Administrator or Counselor who will complete them and return them to Nativity Academy as soon as possible.

- Please request your students' **School Transcripts** from your students's elementary school.

Remember, a completed application does not mean automatic admission to Nativity Academy. Please keep alternative options open for your child.

If you have any questions, please contact the Nativity Academy school office. Please remember we can only consider a child for admission when the application materials are fully complete.

Thank You,

Andrea Peavler, Principal

NATIVITY ACADEMY AT ST. BONIFACE

529 East Liberty St.
Louisville, KY 40202
502-855-3300

APPLICATION FOR ADMISSION 2026/2027

Please type or print **all** information. Incomplete information will delay application.

DATE: _____

STUDENT INFORMATION

Student's Name: _____
(First) (Middle) (Last)

Home Address: _____

City, State _____ Zip Code _____

Home Phone: _____ Social Security Number: _____
(Area Code)

Date of Birth: _____ Birth Country: _____ Sex: _____

Present School: _____ Present Grade: _____

Address of School: _____

First Language Learned: _____ Language Most Often Spoken: _____

ACADEMIC INFORMATION:

Schools attended (if different from the present school)

School	Address	Grade	Dates Attended
--------	---------	-------	----------------

_____	_____	_____	_____
_____	_____	_____	_____
_____	_____	_____	_____

Continued to page 2

Has your child ever been retained in a grade? If so, which grade? _____

Has your child ever skipped a grade? If so, which grade? _____

Is there any illness or disability which may interfere with your child's studies or participation in extra-curricular activities? If yes, please indicate what they are (asthma, dyslexia, etc.) and explain:

____ Yes ____ No _____

Please list any medication your child is taking and the reason for taking it:

Is your child presently enrolled in any type of special program (reading assistance, behavior management, etc.) at the school she/he attends or elsewhere? If yes, please describe the program.

____ No ____ Yes _____
Description of program

FAMILY INFORMATION: (Information in this section is required)

	Mother/Guardian	Father/Guardian
Name:	_____	_____
Occupation:	_____	_____
Employer:	_____	_____
Position:	_____	_____
Home Phone:	_____	_____
	(Area Code)	(Area Code)
Work Phone:	_____	_____
	(Area Code)	(Area Code)
Cell Phone/Pager	_____	_____
Email:	_____	Email: _____
Birth Country	_____	Birth Country _____

Continued to page 3

BROTHERS and SISTERS:

NAMES	DATE OF BIRTH	AGE	GRADE
_____	_____	_____	_____
_____	_____	_____	_____
_____	_____	_____	_____

ADULTS AND CHILDREN LIVING IN STUDENT'S HOUSEHOLD:

(Including names of any adults and children listed previously and who live in the household)

NAME	RELATION TO STUDENT	ADULT or CHILD	IS HE/SHE A WAGE EARNER?
_____	_____	_____	_____
_____	_____	_____	_____
_____	_____	_____	_____
_____	_____	_____	_____
_____	_____	_____	_____

Total Number Who Live in the Household: _____ Adults _____ Children

Religion of Student: _____ Church or Parish: _____

Ethnic Background of Student (optional)

_____ African American	_____ Asian	_____ White
_____ Hispanic	_____ Native American	_____ Other: _____

Language Spoken in the Home: _____

Check, if appropriate:

_____ Single Parent	_____ Parents Together	_____ Parents Separated/Divorced
_____ Father Remarried	_____ Mother Remarried	_____ Mother Deceased
_____ Father Deceased	_____ Joint Custody	

With whom does the student live? _____
(Name) (Relationship to Child)

How did you learn about Nativity Academy at St. Boniface? _____

Continued to page 4

The sections on this page are required for application to be accepted!

STUDENT'S STATEMENT

(To be completed by the student and written in his/her handwriting.)

Why do you wish to attend Nativity Academy at St. Boniface?

Student's Signature: _____ Date: _____

PARENT OR GUARDIAN STATEMENT

(Why do you wish your child to attend Nativity Academy at St. Boniface?)

All of the information included in this application is accurate and true.

POLICY OF NON-DISCRIMINATION

Nativity Academy at St. Boniface admits students of any religion, race, color, nationality, and ethnic origin to all rights, privileges, programs, and activities generally accorded by or made available at the school. Nativity Academy at St. Boniface does not discriminate on the basis of religion, race, color, nationality, or ethnic origin in the administration of its educational policies and its scholarship, academic, and other school-administered programs

I understand that all children are accepted to Nativity Academy at St. Boniface on a six (6) week probation basis. I also understand that with my child's acceptance to Nativity Academy at St. Boniface, I am required to participate in the school program. By signing this statement, I agree to fully participate in school activities by attending all mandatory parent meetings, all teacher/parent conferences, and by giving three hours of volunteer service to the school each trimester.

Student's name: _____

Parent or Guardian's Signature(s): _____

Parent or Guardian's Signature(s): _____



NATIVITY ACADEMY
AT SAINT BONIFACE

Nativity Academy Student Recommendation

Please Turn in 3 Three Separate Recommendations

Student Name: _____ How long have you known this student? _____

In what capacity? _____

Student's Current School: _____

Recommending Teacher's Name & Position: _____

or Recommending Administrator/Counselor's Name & Position: _____

Phone number if you are able to speak with Nativity Academy about this student: _____

This student is applying to attend Nativity Academy at St. Boniface for the 2026-2027 school year. Nativity Academy is a Catholic, traditional middle school that seeks to educate girls and boys eligible for the Federal Lunch Program, in a multicultural environment with high academic and social expectations, who would not otherwise have access to a private education. Class size is limited to a maximum of 15 students in single sex classes. Students participate in a traditional academic day as well as a required after school program. This model seeks to prepare students for rigorous college preparatory secondary schools. **Nativity Academy is not a special needs or behavioral needs school.**

Please answer the following questions about the student on the following scale:

1 = always 2 = most times 3 = sometimes 4 = never N/A

- | | | | | | |
|---|---|---|---|---|-----|
| 1. Does he/she work to his/her ability? | 1 | 2 | 3 | 4 | N/A |
| 2. Does he/she complete his/her assignments? | 1 | 2 | 3 | 4 | N/A |
| 3. Does he/she come to class prepared with materials? | 1 | 2 | 3 | 4 | N/A |
| 4. Does he/she respect and get along with adults? | 1 | 2 | 3 | 4 | N/A |



NATIVITY ACADEMY
AT SAINT BONIFACE

5. Does the student's behavior affect the teacher's ability to teach?	1	2	3	4	N/A
6. Does the student's behavior affect other students' ability to learn?	1	2	3	4	N/A
7. Does he/she respect and get along with others?	1	2	3	4	N/A
8. Does he/she show positive leadership abilities?	1	2	3	4	N/A
9. Does this student participate in any pull-out programs or receive any academic assistance other than the regular classroom?	1	2	3	4	N/A

Does the student have an IEP or 504?	Yes	No	Unsure
--------------------------------------	-----	----	--------

Does the student receive counseling services?	Yes	No	Unsure
---	-----	----	--------

Please describe an experience you have had with this student that demonstrates his/her academic and social behaviors.



NATIVITY ACADEMY
AT SAINT BONIFACE

How does the student's behavior compare with other students of his/her age? Is the behavior age appropriate or inappropriate for a student this age?

Please add any explanation, clarification, or comments you think may be helpful in assessing this student's potential for success at Nativity Academy at St. Boniface.

Recommending Signature _____ Date _____

Recommender's Email: _____

Please return this form and any additional commentary via mail or email:
nativity529@nativityacademy.org

Thank you kindly for your time and candor,
Andrea Peavler, Principal
apeavler@nativityacademy.org



NATIVITY ACADEMY
AT SAINT BONIFACE

FACTS APPLICATION Instructions

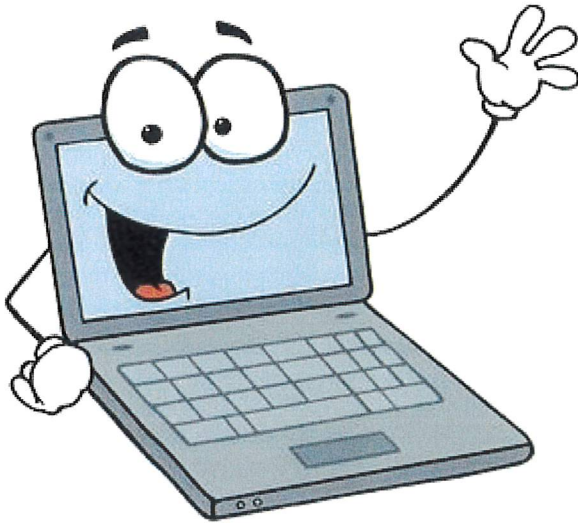

- * Go to: factsmgt.com/aid
- * Under Families choose Payment Plan Financial Aid
- * Set up Account
- * Register
- * Search my Institution (Nativity Academy)
- * Enter Zip 40202
- * Choose Nativity Academy at St. Boniface
- * Proceed with the application
- * Please note there is a \$35 dollar application fee

Facts Customer Service Number 1-866-441-4637



FACTS
A nelnet COMPANY

Grant & Aid Assessment

FACTS Management makes quality education affordable for families by assisting schools in awarding financial aid. We work with schools to create a custom application and collect financial data so schools can make accurate award decisions based on financial need.

To apply for financial aid, visit online.factsmgmt.com/aid.

After completing the online application, you will need to upload or fax all required supporting documentation. Uploaded documents must be in PDF format and the size of each document must be less than 20 MB. If you are unable to upload, fax the required documents to 866.315.9264. Please **DO NOT** use your mobile device to photo copy required documents due to problems with legibility.

The following supporting documents are required to complete the application process:

- Copy of the most recent **IRS Federal Form 1040, 1040A or 1040-EZ U.S. Individual Income Tax Return** (the year of the tax return depends on the tax requirements of the school). If applicant and co-applicant file separately, we require both tax returns for the same tax year. We do not require State Tax Returns.
- Copies of all supporting tax documents if you have business income/loss from any of the following:
 - Business** - send Schedule C or C-EZ and Form 4562 Depreciation and Amortization
 - Farm** - send Schedule F and Form 4562 Depreciation and Amortization
 - Rental Property** - send Schedule E (page 1)
 - S-Corporation** - send Schedule E (page 2), Form 1120S (5 pages), Schedule K-1 and Form 8825
 - Partnership** - send Schedule E (page 2), Form 1065 (5 pages), Schedule K-1 and Form 8825
 - Estates and Trusts** - send Schedule E (page 2), Form 1041 and Schedule K-1

***IMPORTANT: If you file a tax return but do not have W-2 wages because you are self-employed, you will be required to submit a copy of your current year Federal Form 1040 Tax Return.**

- Copies of all supporting documentation for **household Non-Taxable Income** such as: Social Security Income, Welfare, Child Support, Food Stamps, Workers' Compensation, and Temporary Assistance for Needy Families (TANF). If you do not file a tax return, you are required to provide documentation of all income received.

*All documentation received is imaged upon receipt and then destroyed.

You may login to your FACTS user account to review the status of your application. **Please allow 2 weeks processing time from the date you provided the supporting documents before inquiring further about receipt and/or status of the uploaded or faxed documents.** Application deadlines are set by the institution awarding the scholarships. If you are applying after the deadline, please contact your school to ensure that your application will be accepted.

*A non-refundable application fee may be required before your application will be submitted.

NOTE: Award decisions are made by the institution providing the scholarship, not FACTS.

For more information, visit FACTSmgmt.com/grant-and-aid

