

CONSTRUCTION PROJECT FILE

- FLOOR PLAN
- COLUMN LAYOUT
- COLUMN REDUCTION CHART
- FOUNDATION LAYOUT
- FOUNDATION SECTIONS
- PLINTH BEAM & SECTIONS
- BEAM LAYOUT
- BEAM REDUCTION CHART
- BEAM SECTIONS
- DOOR-WINDOW DESIGNS
- ELECTRICAL LAYOUT
- PLUMBING LAYOUT



Buy Our Services Online

LAVANYA CONSTRUCTIONS AND INTERIORS

Contact Us For Designing Your Dream Home

We Are A Team Of Professional

ARCHITECTS / INTERIOR DESIGNERS / CONTRACTORS / CONSULTANTS

CALL US / WhatsApp @ 7877314745

WEBSITE : <https://lavanyaconstructions.in/>

The background of the image is a halftone pattern of black dots on a white background. A solid dark gray horizontal band runs across the middle of the image, serving as a backdrop for the text.

ARCHITECTURE PLAN

GROUND FLOOR LAYOUT
BACK SIDE

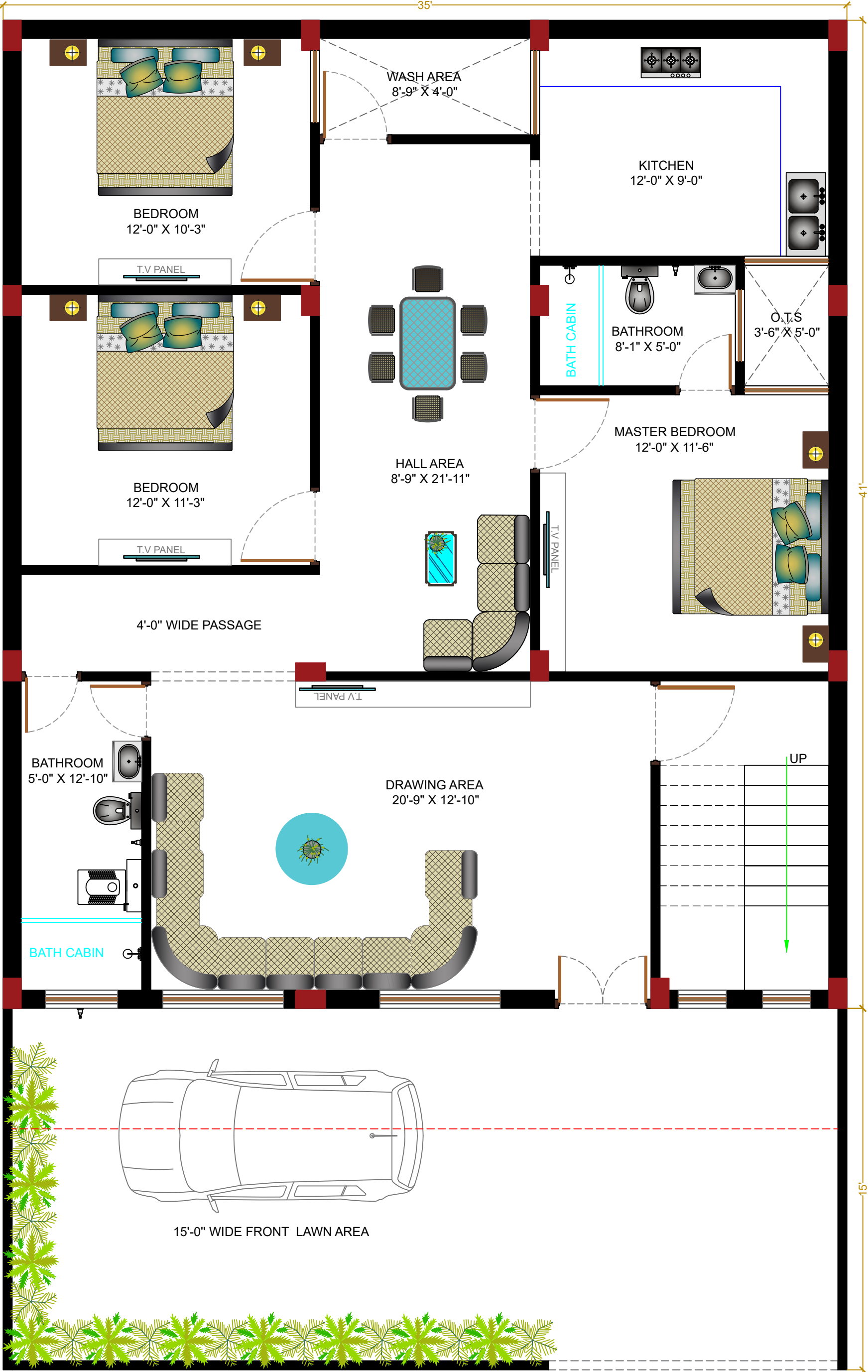

FRONT SIDE (MAIN ROAD)
WEST

FIRST FLOOR LAYOUT
BACK SIDE

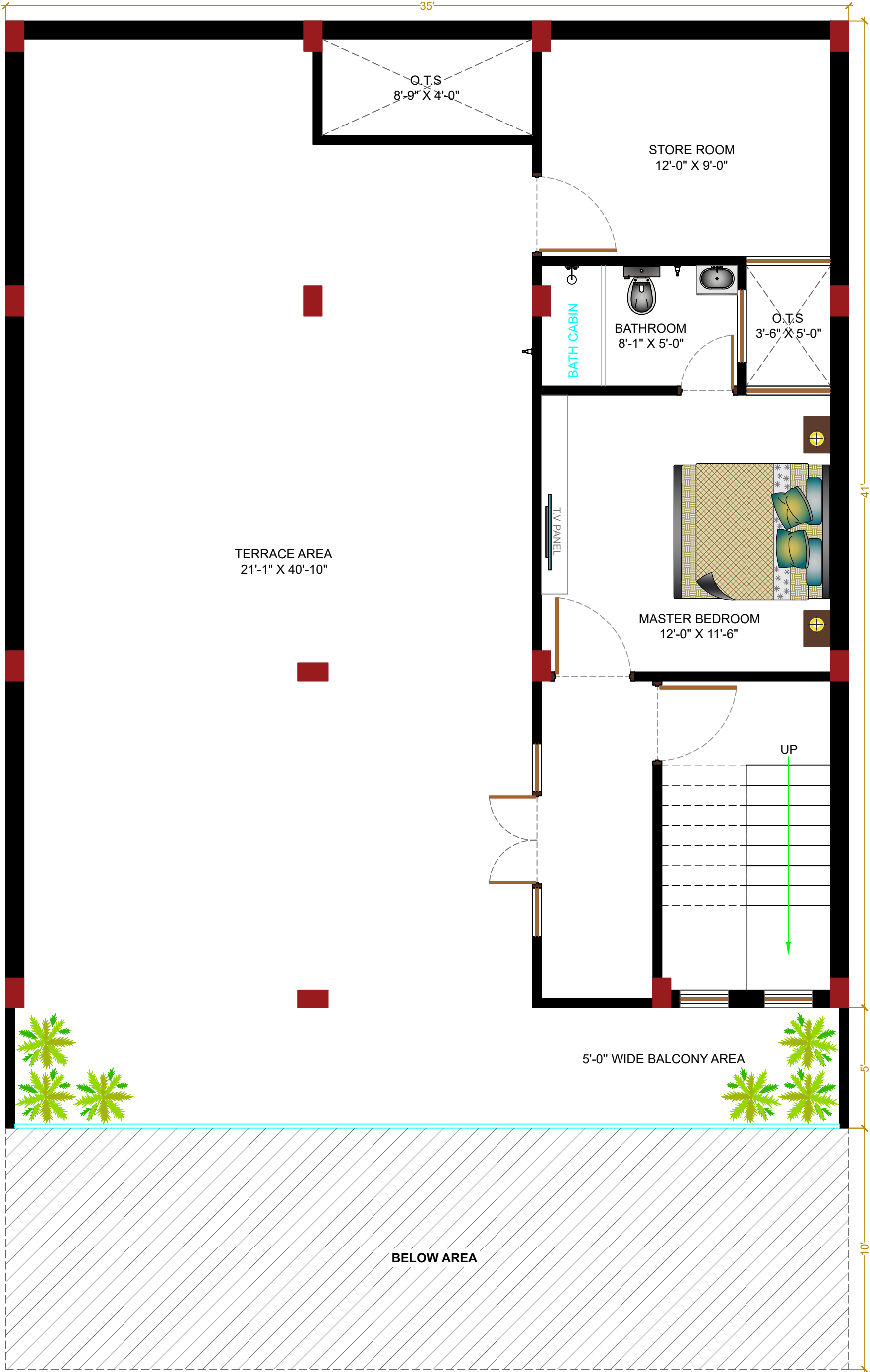

PLEASE READ BEFORE EXECUTING THE WORK:-

- 1) ALL DIMENSIONS IN THIS FILE ARE IN FEET & INCHES.
- 2) DO NOT SCALE WORK TO DIMENSIONS ONLY.
- 3) ALL REINFORCEMENT STEEL SHOULD BE TMT GRADE Fe500.
- 4) ALL CONCRETE MIX SHALL BE MACHINE MIXED AND MACHINE VIBRATED.
- 5) CHAIRS @750mm SHALL BE PROVIDED TO SUPPORT TOP REINFORCEMENT.
- 6) WATER CURING MUST BE DONE FOR ATLEAST 15 DAYS.
- 7) CLEAR COVER REINFORCEMENT SHALL BE AS FOLLOWS:-
 - (A) FOUNDATION = 2" (50mm)
 - (B) COLUMN = 1.5" (40mm)
 - (C) BEAMS = 1" (25mm)

CEMENT CONCRETE MIX

- FOOTING M20 MIX (RATIO – 1:1.5:3)
- PLINTH BEAM M20 MIX (RATIO – 1:1.5:3)
- LINTEL SLAB M20 MIX (RATIO – 1:1.5:3)
- R.C.C BEAM M20 MIX (RATIO – 1:1.5:3)
- COLUMN M25 MIX (RATIO – 1:1:2)

CEMENT – SAND RATIO

- PLASTERING
WALL = 1:6
ROOF = 1:4
- BRICK MASONRY
MIX = 1:6

DISCLAIMER NOTICE:

SITE ENGINEERS ARE ADVISED TO READ THE DRAWINGS CAREFULLY BEFORE EXECUTION OF THE WORK. ANY DISCREPANCY IF FOUND SHALL BE BROUGHT TO THE NOTICE OF THE CONSULTANT. CONSULTANT SHALL HOLD NO RESPONSIBILITY IN CASE THE WORK IS EXECUTED DIFFERENTLY OR AS NOT STATED IN THIS FILE. ANY DEVIATION IN SITE WORK AS NOT STATED IN THIS FILE SHALL MAKE THIS FILE NULL & VOID.



COLUMN LAYOUT

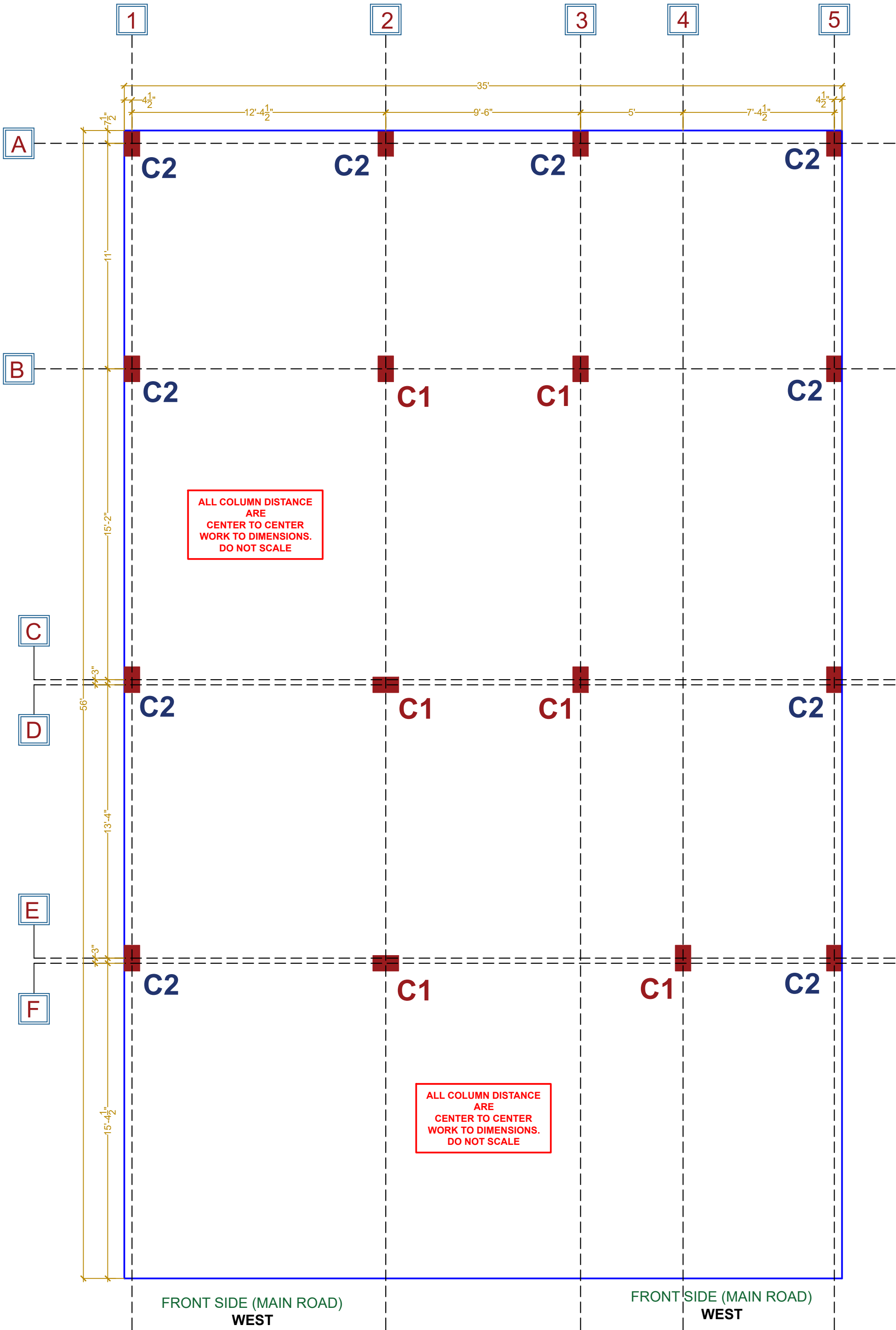

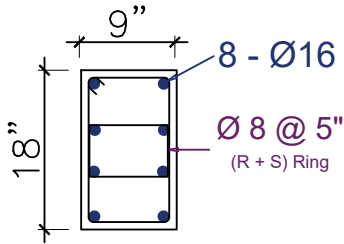
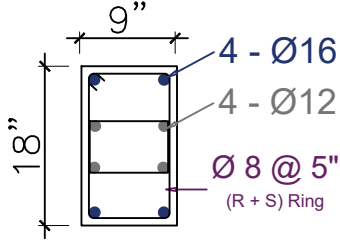
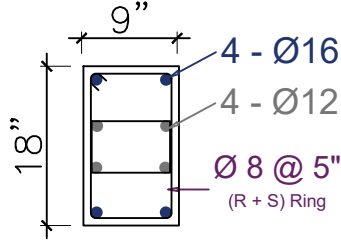
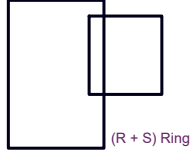
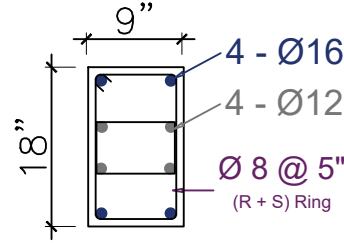
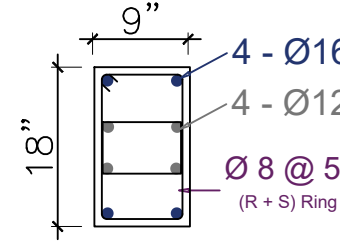
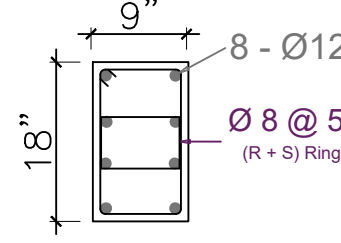
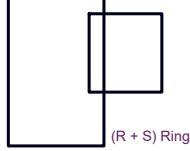
COLUMN	COLUMN REDUCTION CHART			RINGS	
	GR. FLOOR	1st FLOOR	2nd FLOOR		
C1					TYPE'S OF RING
					RECTANGULAR
					SQUARE
C2					TYPE'S OF RING
					RECTANGULAR
					SQUARE

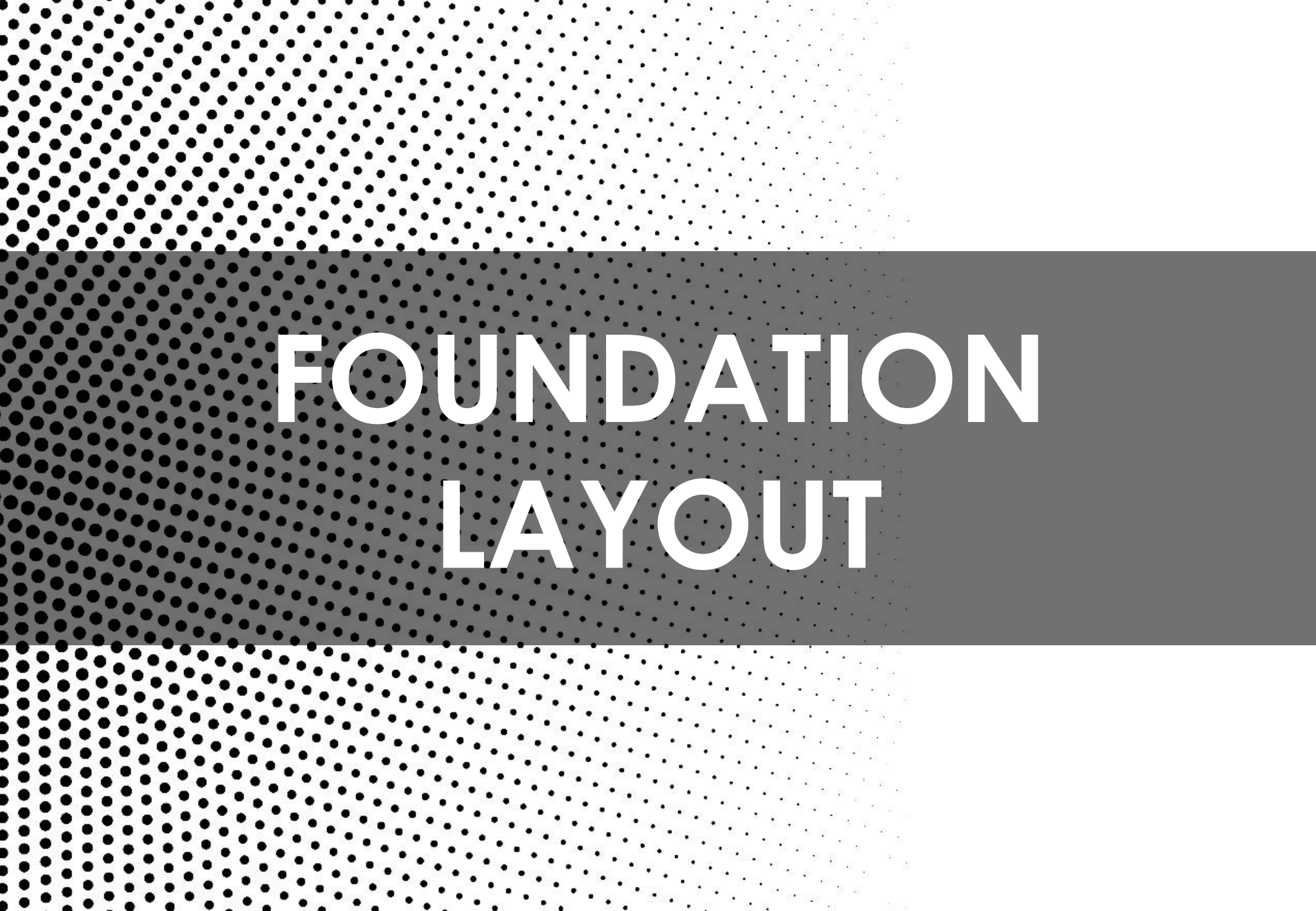

FOUNDATION LAYOUT

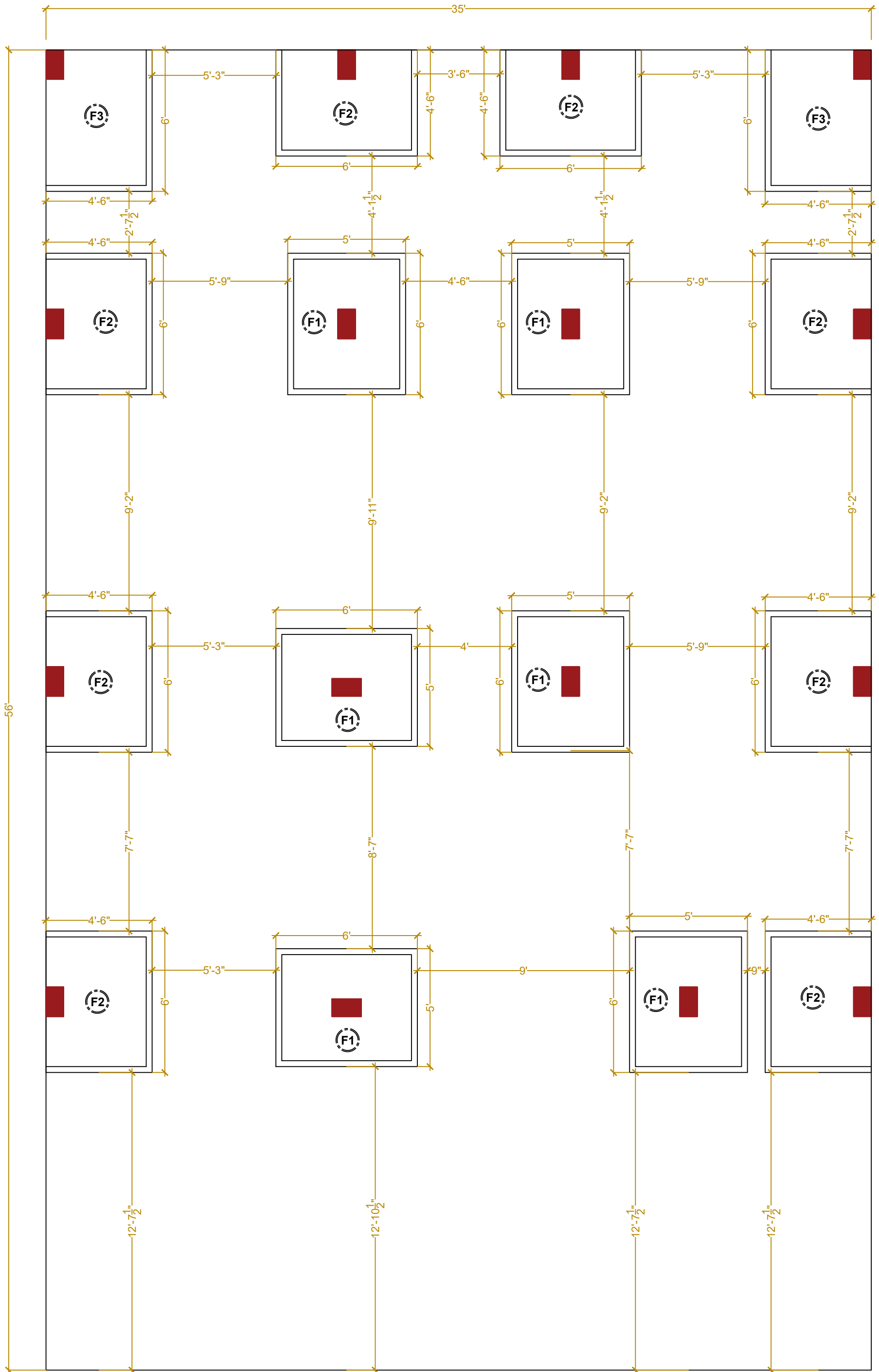

FRONT SIDE (MAIN ROAD)
WEST

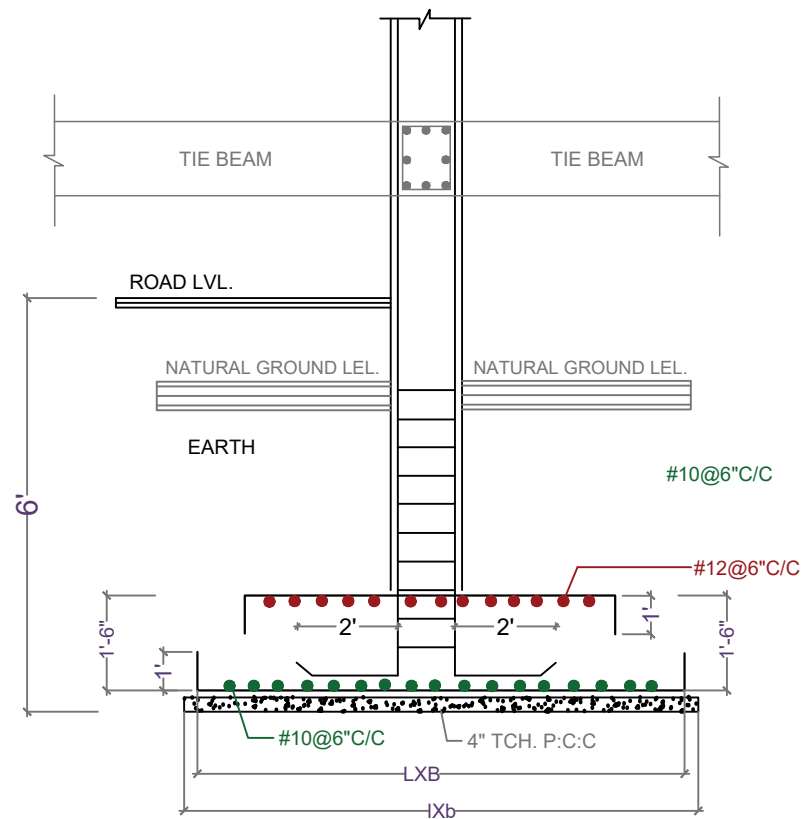

FOOTING PLAN MARKING **F1**

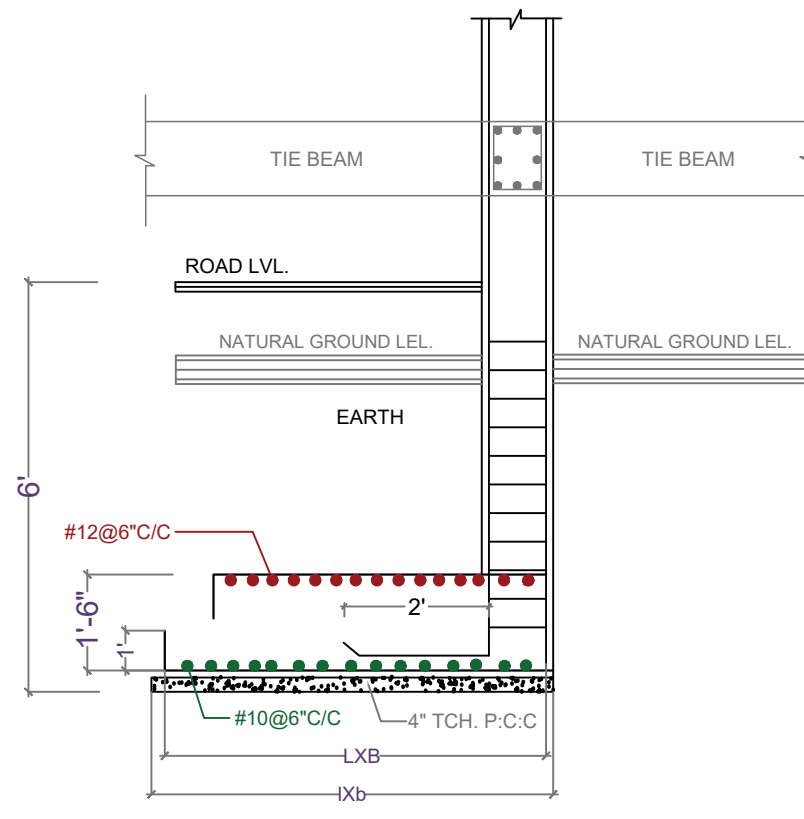
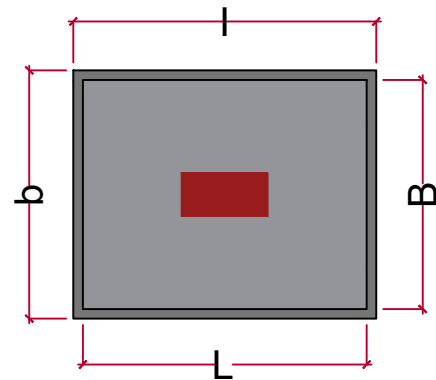

FOOTING PLAN MARKING **F2**

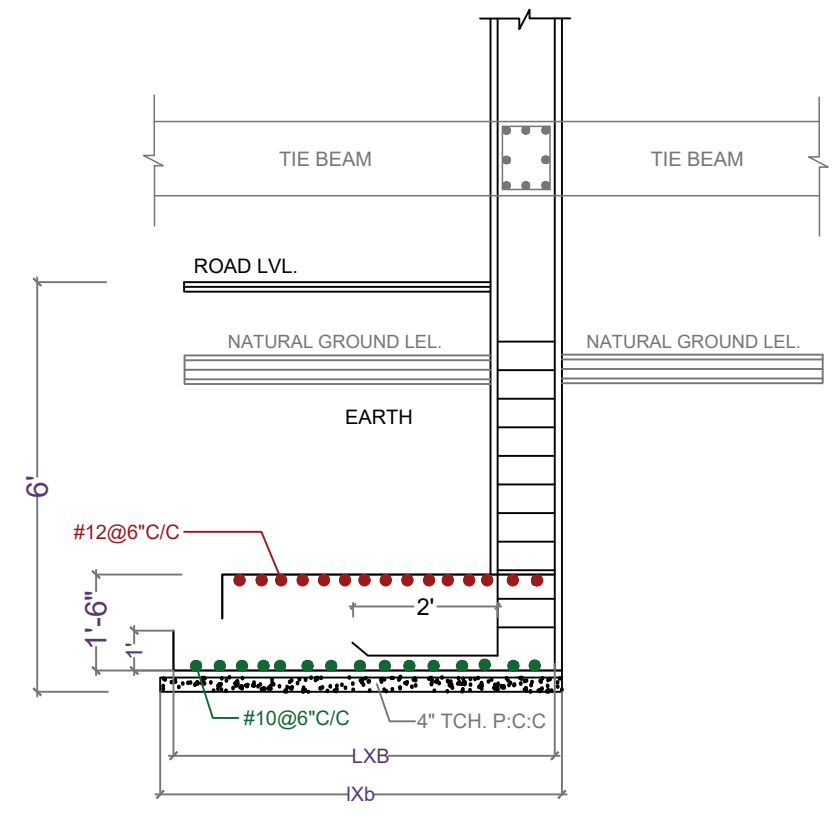
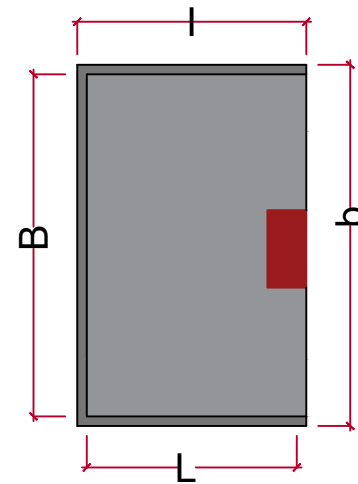

FOOTING PLAN MARKING **F3**

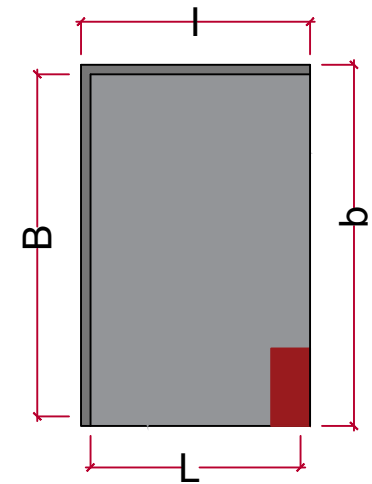

A decorative background featuring a halftone dot pattern. The pattern is most dense on the left side and fades out towards the right. A solid dark gray horizontal band spans the width of the image, serving as a backdrop for the title text.

PLINTH - BEAM LAYOUT

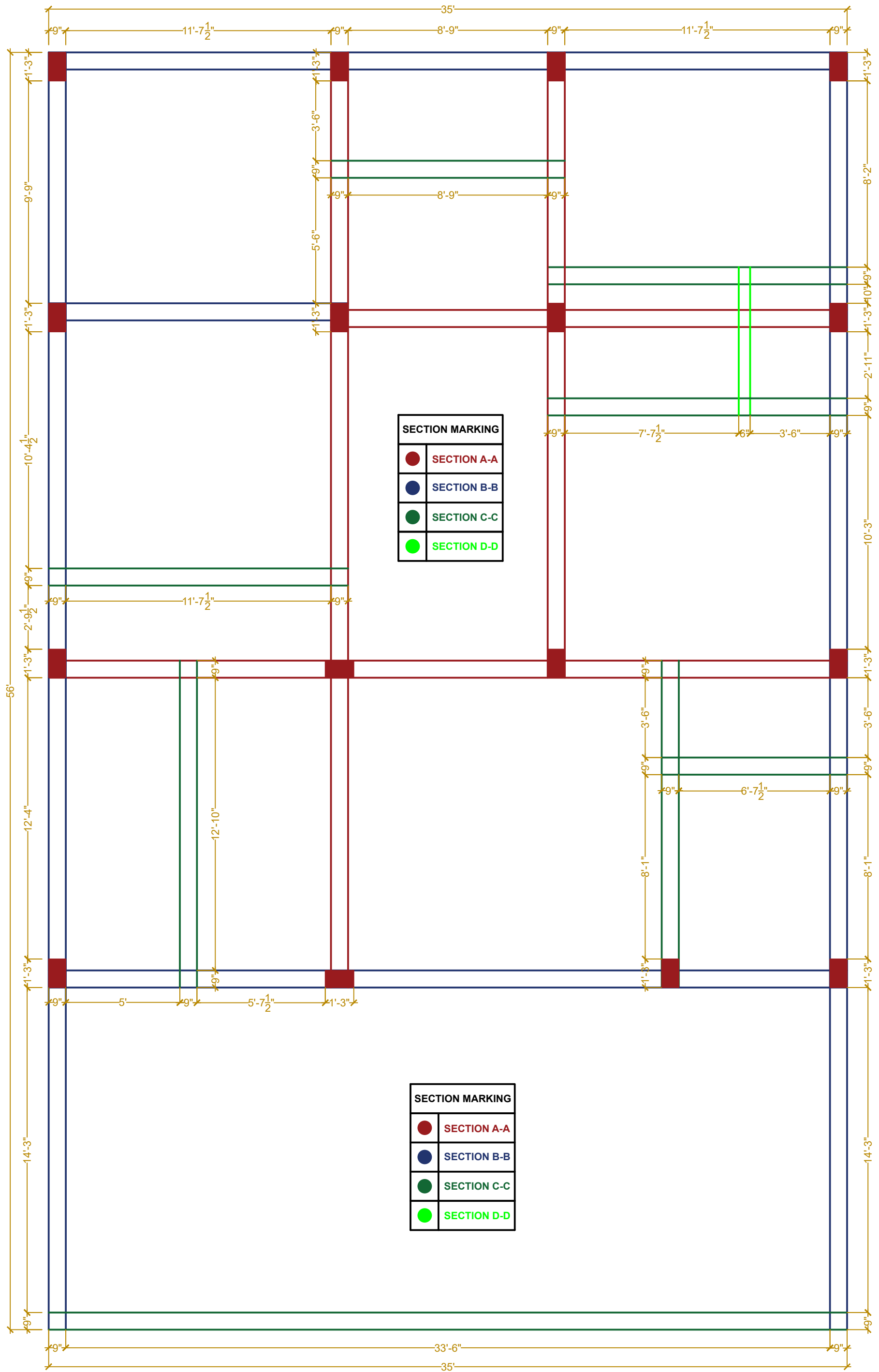

FRONT SIDE (MAIN ROAD)
WEST

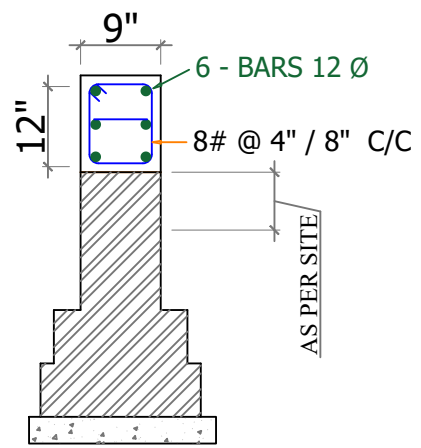

SECTION A-A

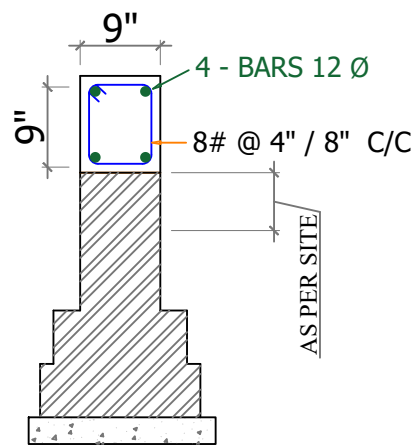

SECTION B-B

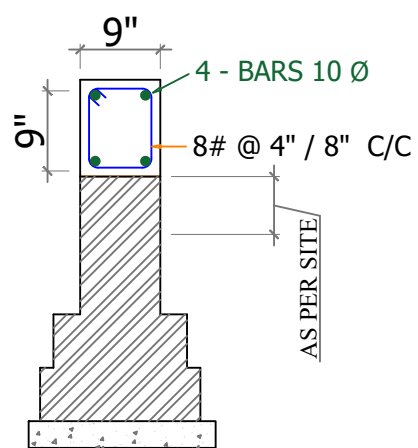

SECTION C-C

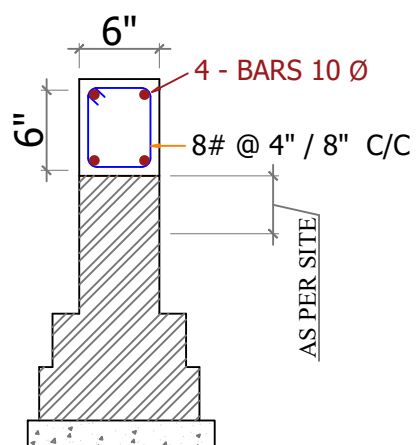

SECTION D-D



BEAM LAYOUT

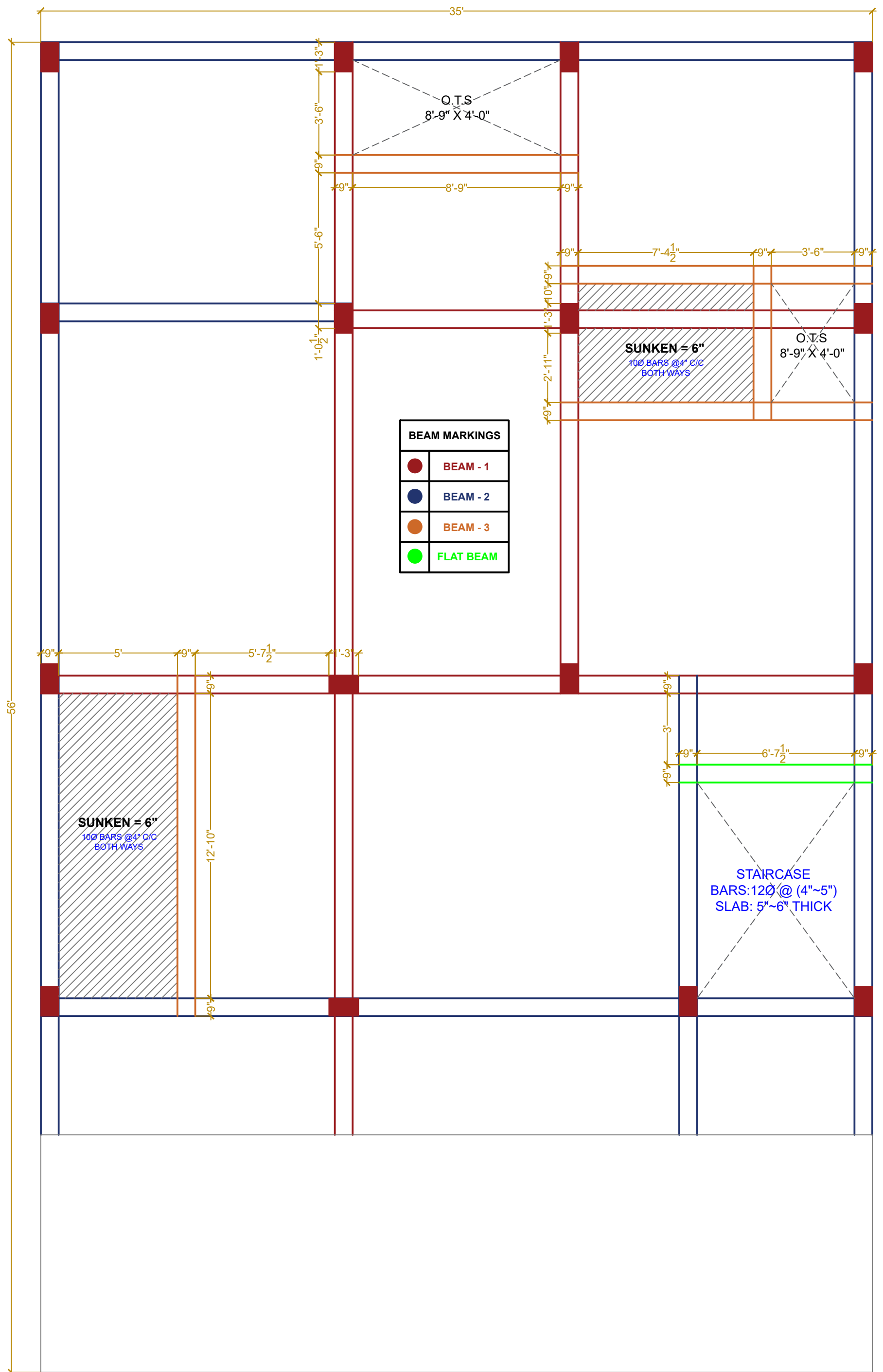

COLOR
CODE

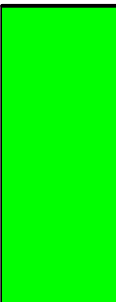
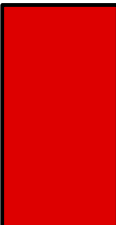

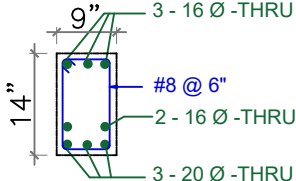
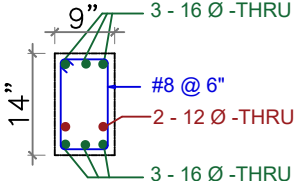
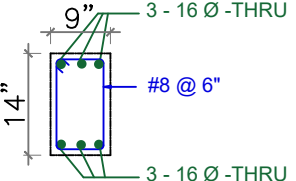
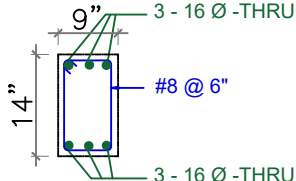
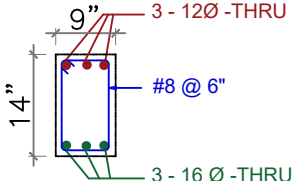
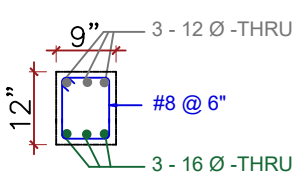
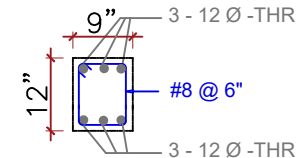
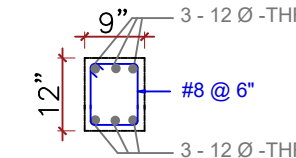
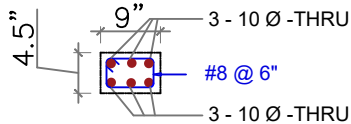
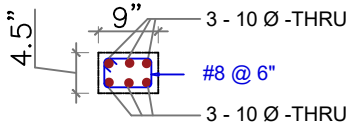
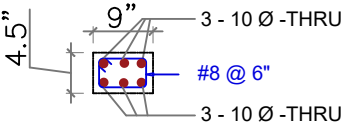
BEAMS FOR : STILT PARKING (1 st Lintel)	BEAMS FOR : 1st FLOOR (2 nd Lintel)	BEAMS FOR : 2nd FLOOR (3 rd Lintel)
<p>BEAM - 1</p> <p>BEAM SIZE : 9" X 14"</p> 	<p>BEAM - 1</p> <p>BEAM SIZE : 9" X 14"</p> 	<p>BEAM - 1</p> <p>BEAM SIZE : 9" X 14"</p> 
<p>BEAM - 2</p> <p>BEAM SIZE : 9" X 14"</p> 	<p>BEAM - 2</p> <p>BEAM SIZE : 9" X 14"</p> 	<p>BEAM - 2</p> <p>BEAM SIZE : 9" X 12"</p> 
<p>BEAM - 3</p> <p>BEAM SIZE : 9" X 12"</p> 	<p>BEAM - 3</p> <p>BEAM SIZE : 9" X 12"</p> 	<p>BEAM - 3</p> <p>NOT REQUIRED</p>
<p>FLAT BEAM</p> <p>BEAM SIZE : 9" X 4.5"</p> 	<p>FLAT BEAM</p> <p>BEAM SIZE : 9" X 4.5"</p> 	<p>FLAT BEAM</p> <p>BEAM SIZE : 9" X 4.5"</p> 



LINTEL / SLAB LAYOUT

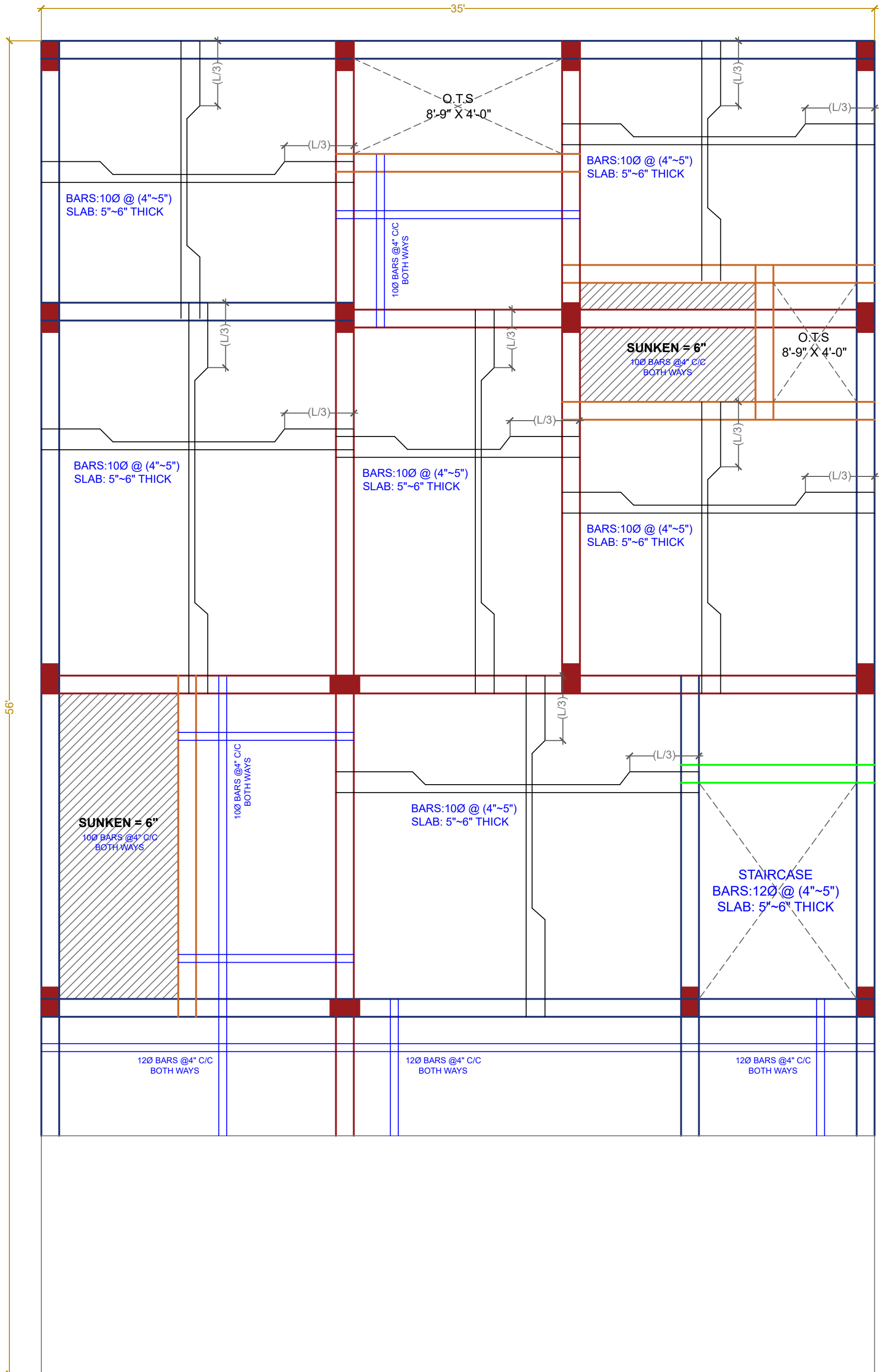

FRONT SIDE (MAIN ROAD)
WEST

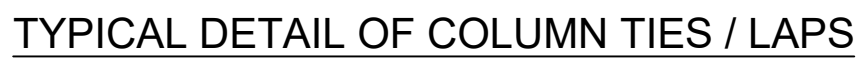

TYPICAL DETAIL OF COLUMN TIES / LAPS



DIMENSIONS

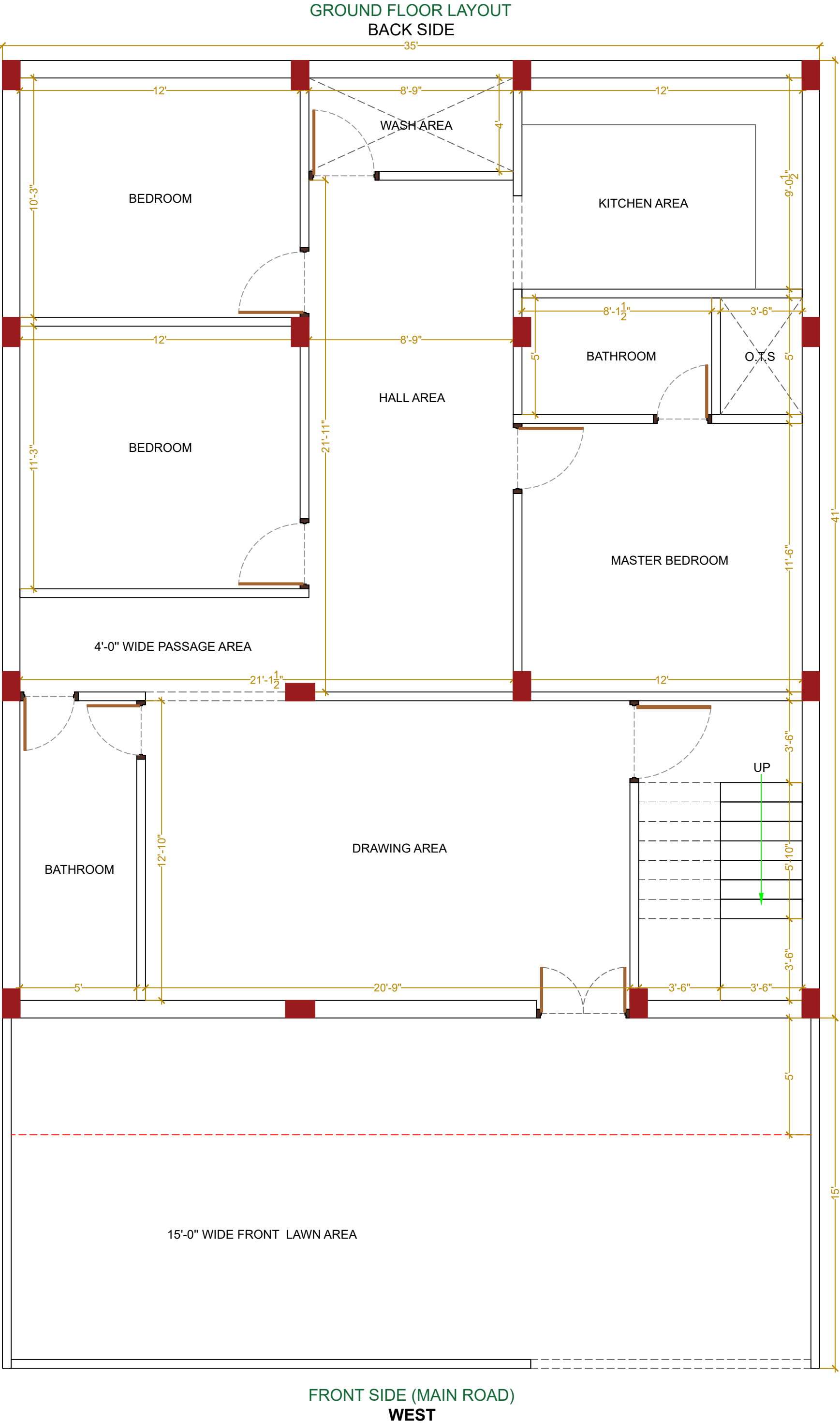

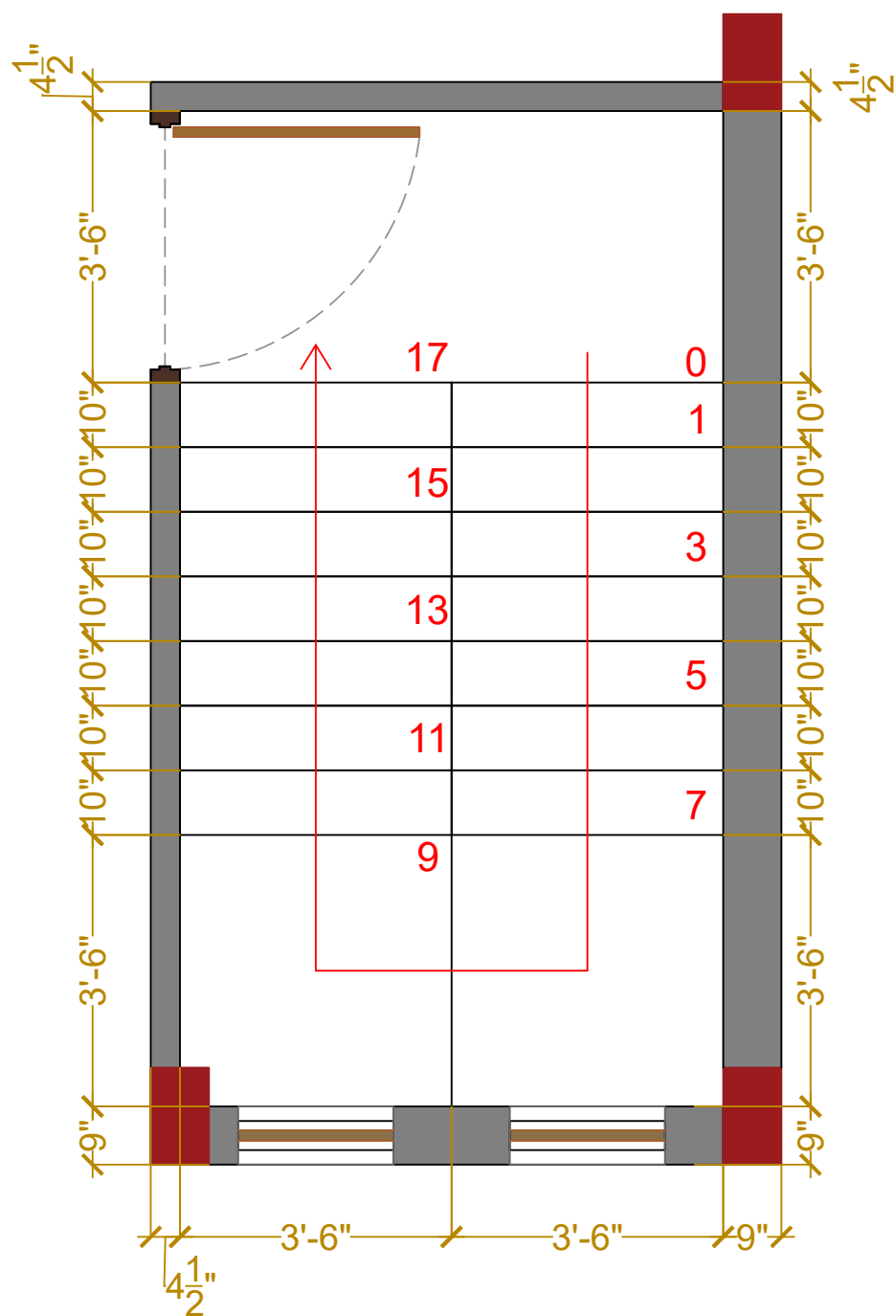

STAIRCASE DETAILS

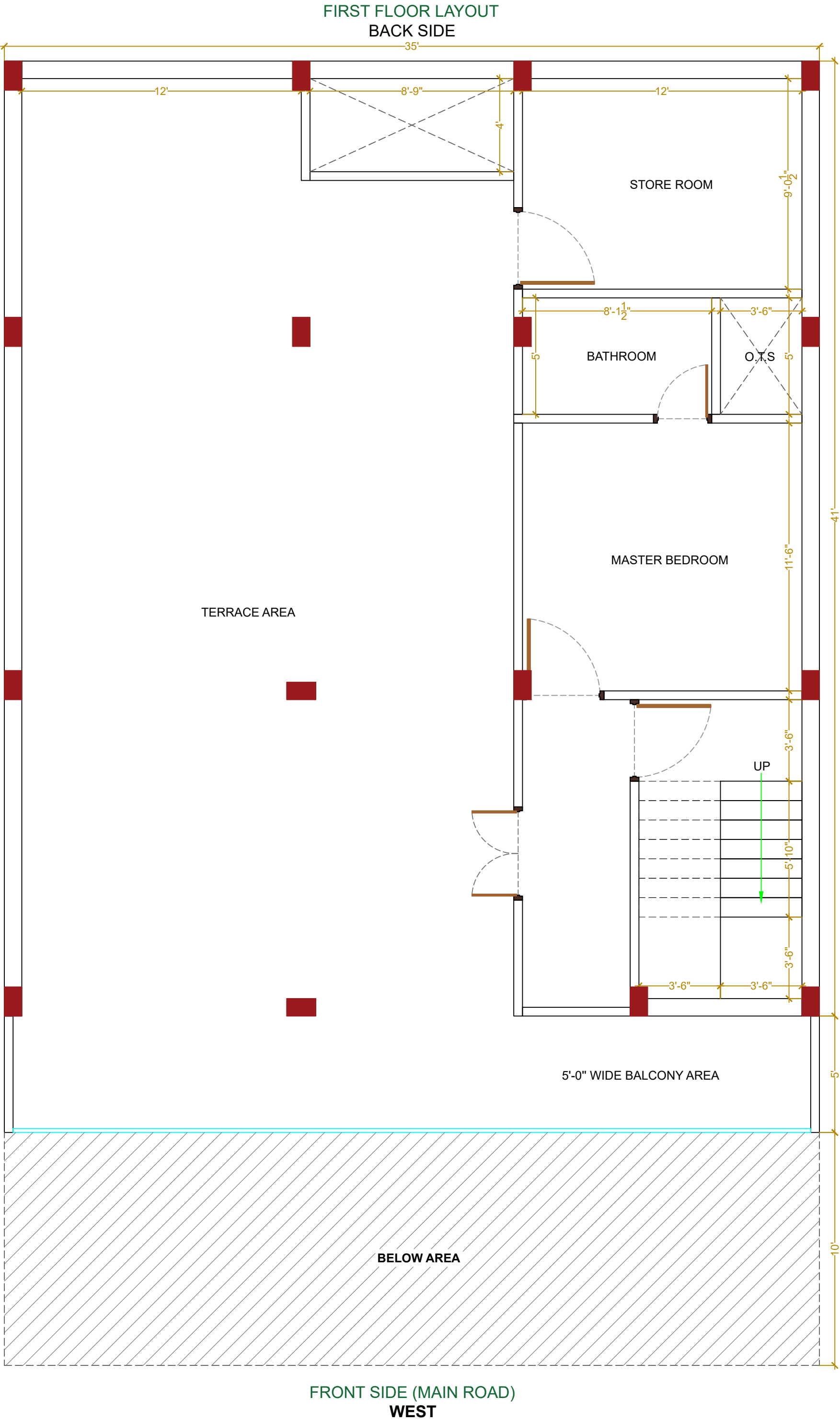

FFL TO FFL HEIGHT = 10'
TREAD = 10"
RISER = 7.05"

FRONT SIDE
WEST





DOOR - WINDOW DESIGNS

GROUND FLOOR LAYOUT
BACK SIDE

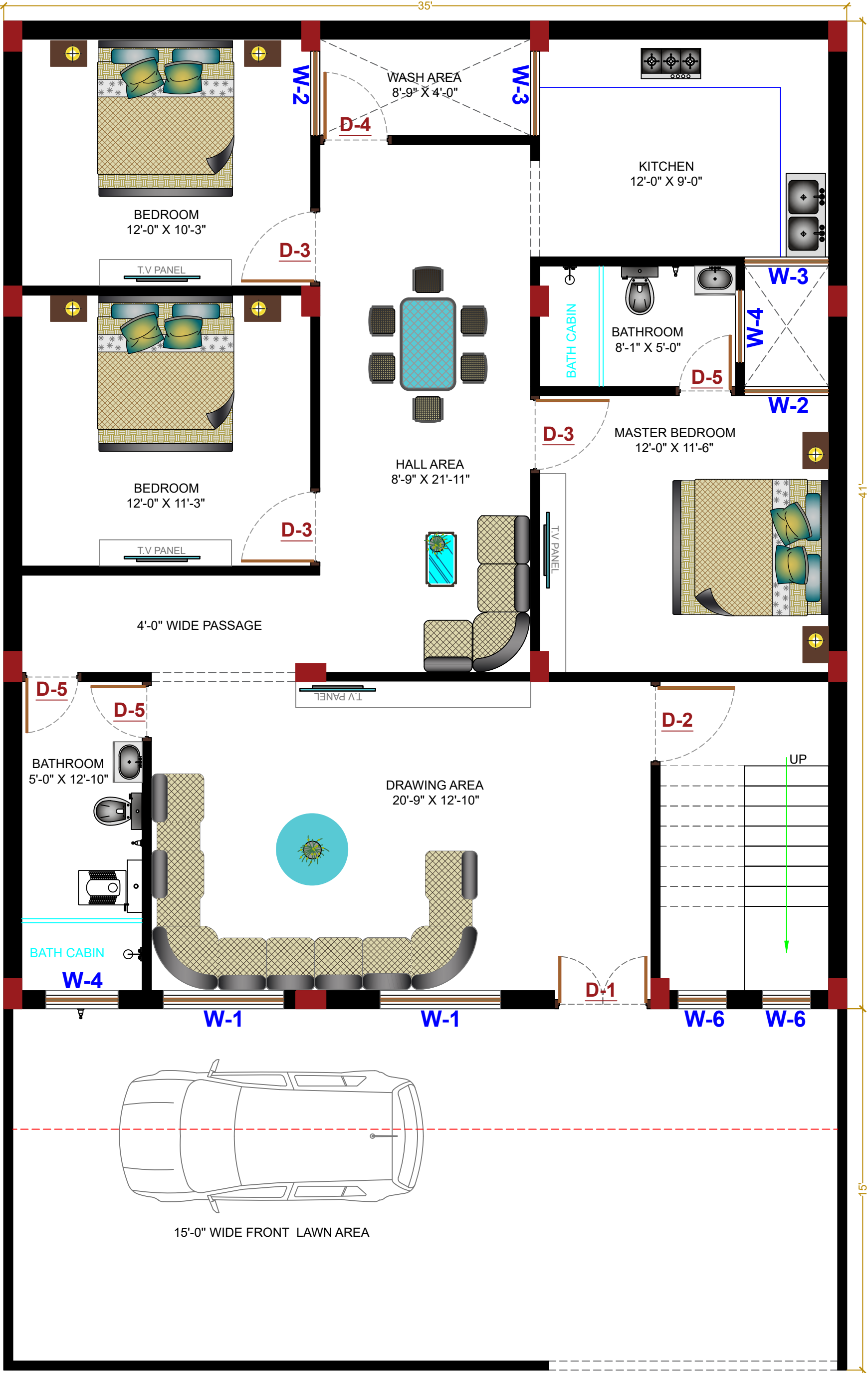

FRONT SIDE (MAIN ROAD)
WEST

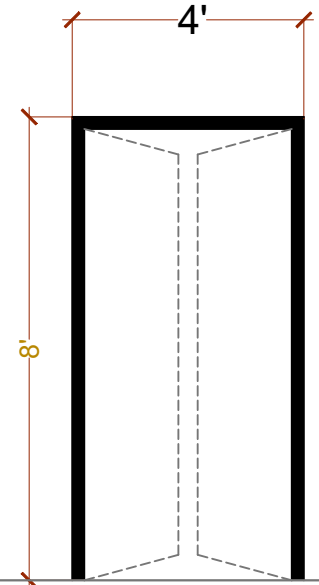
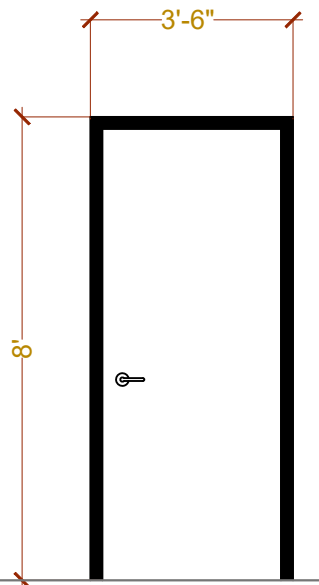
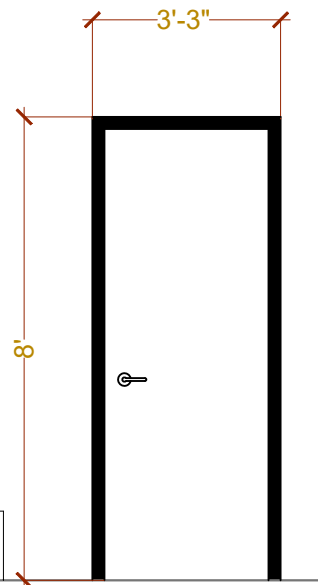
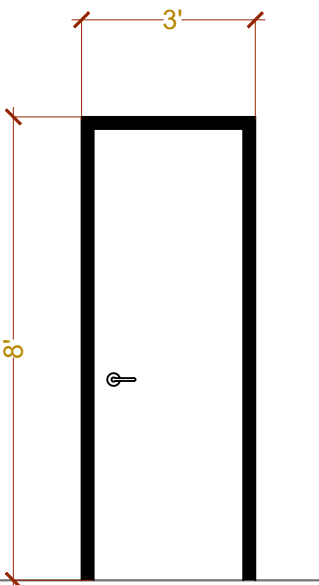
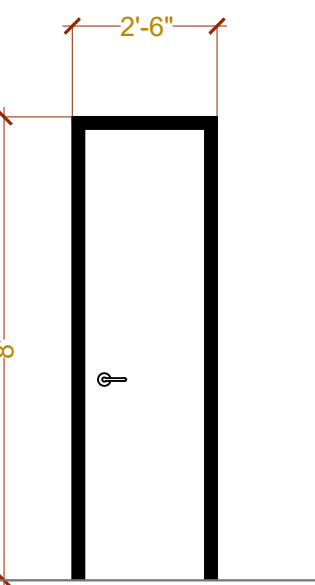
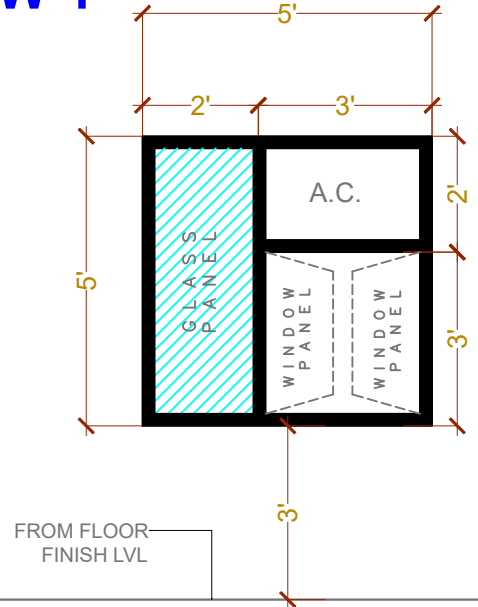
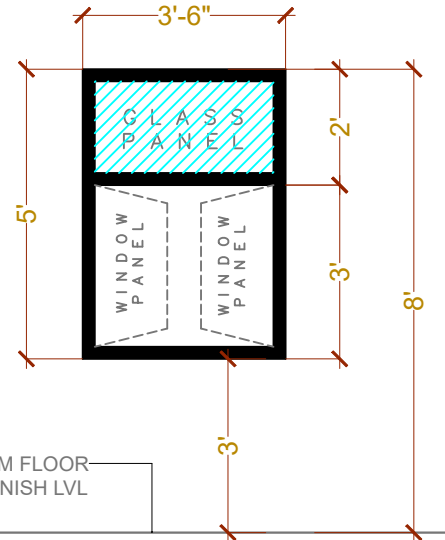
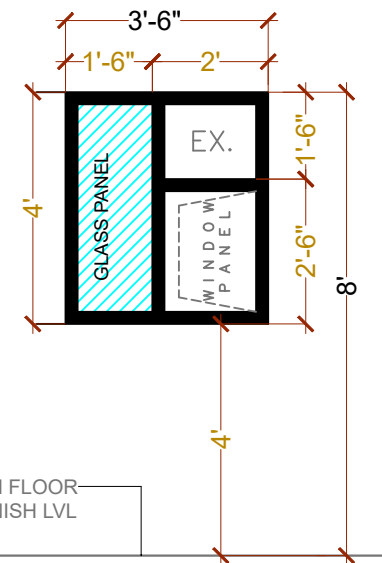
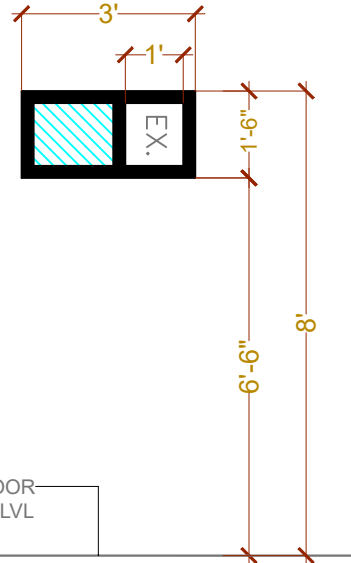
<div><div>D-1</div><div></div><div>WOOD SIZE: 6" X 2.5" TYPE: DOUBLE RABBET</div></div>	<div><div>D-2</div><div></div><div>WOOD SIZE: 6" X 2.5" TYPE: DOUBLE RABBET</div></div>	<div><div>D-3</div><div></div><div>WOOD SIZE: 6" X 2.5" TYPE: SINGLE RABBET</div></div>	<div><div>D-4</div><div></div><div>WOOD SIZE: 6" X 2.5" TYPE: DOUBLE RABBET</div></div>	<div><div>D-5</div><div></div><div>WOOD SIZE: 6" X 2.5" TYPE: SINGLE RABBET</div></div>
<div><div>W-1</div><div></div><div>WOOD SIZE: 6" X 2.5" TYPE: DOUBLE RABBET</div></div>	<div><div>W-2</div><div></div><div>WOOD SIZE: 6" X 2.5" TYPE: DOUBLE RABBET</div></div>	<div><div>W-3</div><div></div><div>WOOD SIZE: 6" X 2.5" TYPE: DOUBLE RABBET</div></div>	<div><div>W-4</div><div></div><div>WOOD SIZE: 6" X 2.5" TYPE: DOUBLE RABBET</div></div>	

FIRST FLOOR LAYOUT
BACK SIDE

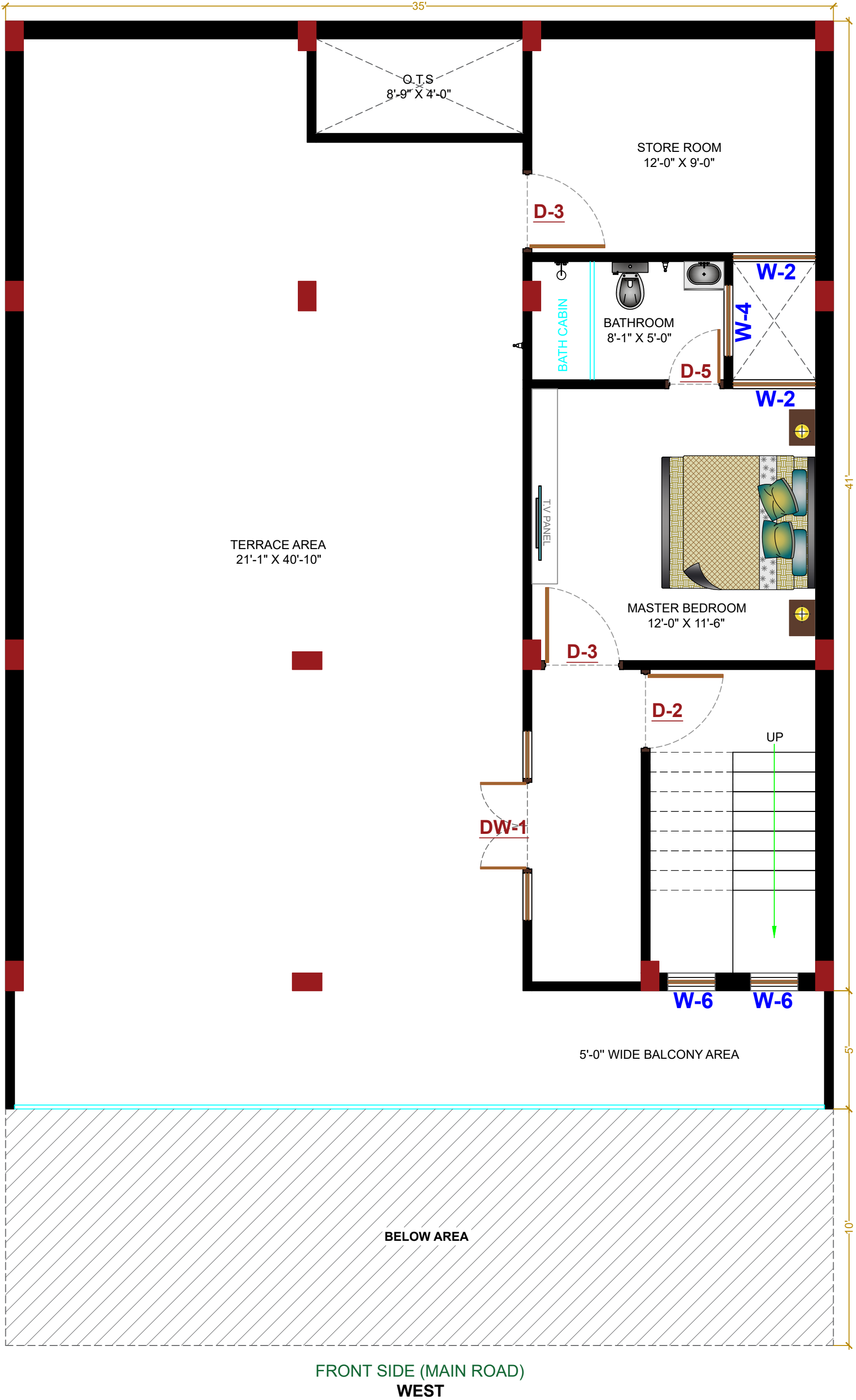













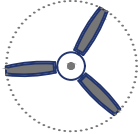







ELECTRICAL LAYOUT

GROUND FLOOR LAYOUT
BACK SIDE



FRONT SIDE (MAIN ROAD)
WEST

INDICATIVE SYMBOL	TYPE OF ELECTRICAL FITTING	HEIGHT AND LOCATION OF PLACEMENT
	TUBE LIGHT	AT 8' HEIGHT from FINISHED FLOOR LEVEL
	CHANDELIER	CEILING ROSE TO BE PLACE BEFORE CASTING OF R.C.C SLAB
	CEILING FAN	CEILING ROSE TO BE PLACE BEFORE CASTING OF R.C.C SLAB
	SWITCH BOARD WITH 15A SOCKET WITH SWITCH FOR AIR CONDITIONER	AT 4' HEIGHT from FINISHED FLOOR LEVEL
	SWITCH BOARD WITH 15A SOCKET WITH SWITCH FOR HEAVY APPLIANCES	AT 4' HEIGHT from FINISHED FLOOR LEVEL
	SWITCH BOARD WITH 5A SOCKET WITH SWITCH FOR NORMAL APPLIANCES	AT 4' HEIGHT from FINISHED FLOOR LEVEL
	SWITCH BOARD WITH 5A SOCKET WITHOUT SWITCH FOR EXHAUST / CHIMNEY / WATER PURIFIER / Other Appliances	AT 8' HEIGHT from FINISHED FLOOR LEVEL
	5A SOCKET WITH SWITCH FOR MOBILE & LAPTOP CHARGING ALONGWITH USB CHARGING PORT	AT 4' HEIGHT from FINISHED FLOOR LEVEL
	BRACKET LIGHT	AT 8' HEIGHT from FINISHED FLOOR LEVEL
	SWITCH BOARD	AT 4' HEIGHT from FINISHED FLOOR LEVEL
	WIFI CABLE OUTLET	AT 4' HEIGHT from FINISHED FLOOR LEVEL
	TV / DTH CABLE OUTLET	AT 4' HEIGHT from FINISHED FLOOR LEVEL
	CONCEALED LIGHTING	CEILING ROSE TO BE PLACE BEFORE CASTING OF R.C.C SLAB
	SWITCH BOARD WITH 15A SOCKET WITHOUT SWITCH FOR GYSER	AT 8' HEIGHT from FINISHED FLOOR LEVEL
	MAIN DISTRUBUTION BOX	AT 8' HEIGHT from FINISHED FLOOR LEVEL
	MCB BOX	AT 5' HEIGHT from FINISHED FLOOR LEVEL
	TENTATIVE LOCATION OF ELECTRICITY METERS	HEIGHT as per Electricity Board Policy.
	TENTATIVE LOCATION OF EXHAUST FAN	AT 8' HEIGHT from FINISHED FLOOR LEVEL
	BELL PUSH	AT 4' HEIGHT from FINISHED FLOOR LEVEL
	TWO WAY SWITCH	AT 4' HEIGHT from FINISHED FLOOR LEVEL

FIRST FLOOR LAYOUT
BACK SIDE



-: ELECTRICAL WORK KEY NOTES :-

- (1) USE ONLY FIRE RESISTANT GRADE WIRES FOR ALL ELECTRICAL CONNECTIONS IN THE BUILDING.
- (2) USE 16.0 MM ARMORED CABLE FROM METER TO MAIN DISTRIBUTION BOX.
- (3) USE 4.0 Sq. MM WIRES FOR ALL A.C CONNECTIONS.
- (4) USE 2.5 Sq. MM WIRES FOR ALL 15A POWER SOCKETS.
- (5) USE 2.5 Sq. MM WIRES FROM M.C.B TO SWITCH BOARDS.
- (6) USE 1.0 Sq. MM FOR FANS AND LIGHTS FROM SWITCH BOARDS.
- (7) USE 1.0 Sq. MM FOR EARTHING WIRE
- (8) USE 2.5 Sq. MM FOR UPS WIRING FROM M.C.B TO UPS/INVERTER.
- (9) USE DOUBLE DOOR MAIN DISTRIBUTION BOX.
- (10) USE SINGLE DOOR COVERED M.C.B BOXES.







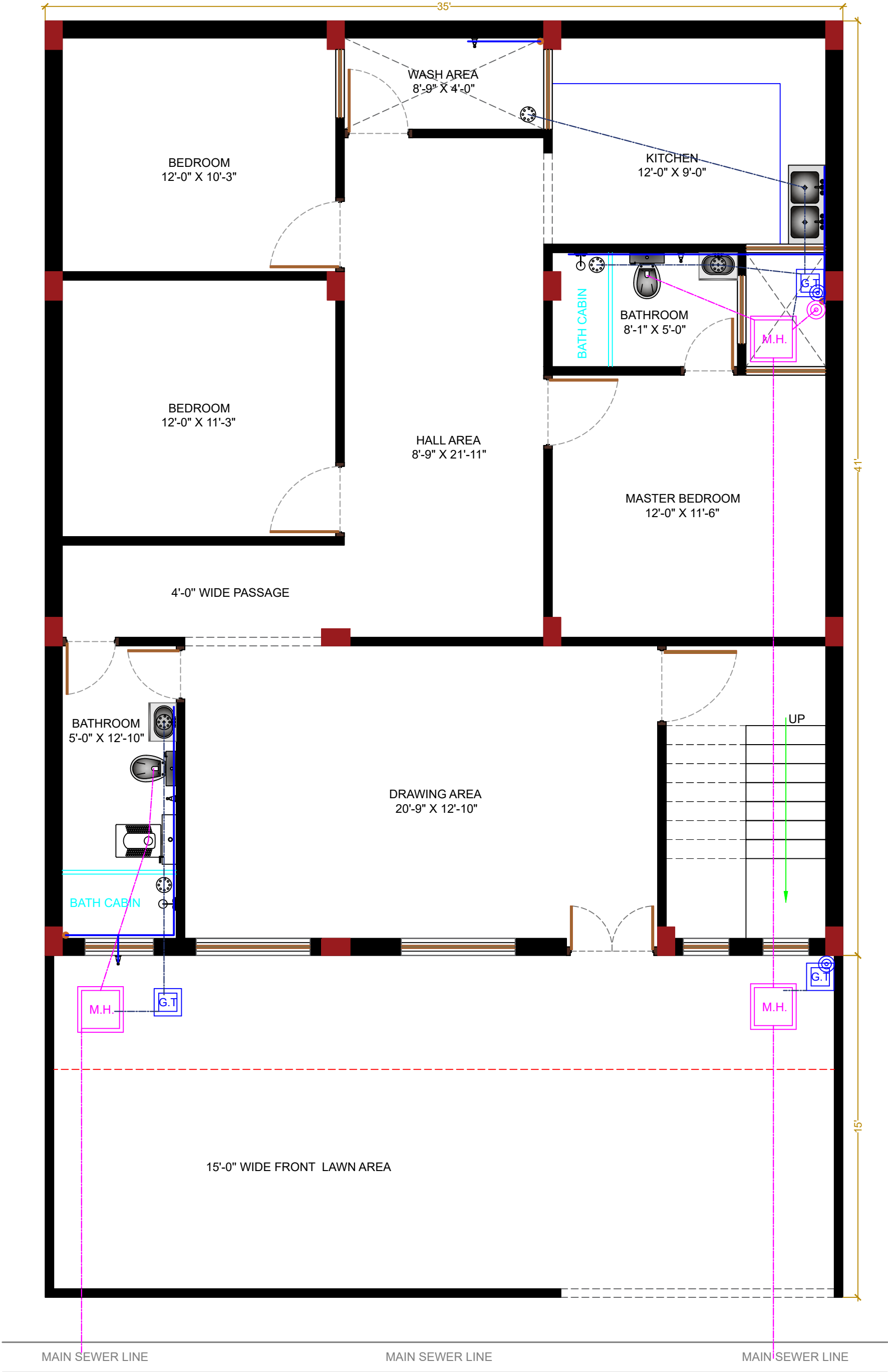



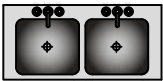
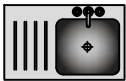













PLUMBING LAYOUT

GROUND FLOOR LAYOUT
BACK SIDE



FRONT SIDE (MAIN ROAD)
WEST

SYMBOL	TYPE OF PLUMBING FITTING
	FULL SIZE KITCHEN SINK
	MEDIUM SIZE KITCHEN SINK
	SMALL SIZE KITCHEN SINK
	COUNTER TOP WASH BASIN
	CORNER WASH BASIN
	WALL / FLOOR MOUNTED WATER CLOSET
	ASIAN SQUAT TOILET SEAT
	WALL MOUNTED / CONCEALED CISTERN
	BATH / HAND SHOWER (HOT / COLD WATER MIXTURE)
	GEYSER FITTINGS (HOT WATER OUTLET & COLD WATER INLET)
	MIXER FAUCET (WASH BASIN AREA)
	HEALTH FAUCET
	FLOOR "P-TRAP" WITH S.S MESH
	BOTTLE TRAP (WASH BASIN AREA)
	3" PVC DRAINAGE PIPE (RAIN WATER)
	4" PVC DRAINAGE PIPE (SOIL / WASTE WATER)
	6" PVC DRAINAGE PIPE (SOIL / WASTE WATER)
	1" dia. WATER PIPELINE
	1' X 1' GULLY TRAP
	2' X 2' MANHOLE

TYPE OF PLUMBING PIPELINE	
	4" SOIL WASTE LINE
	3" WASTE WATER LINE
	WATER PIPELINE

FIRST FLOOR LAYOUT
BACK SIDE

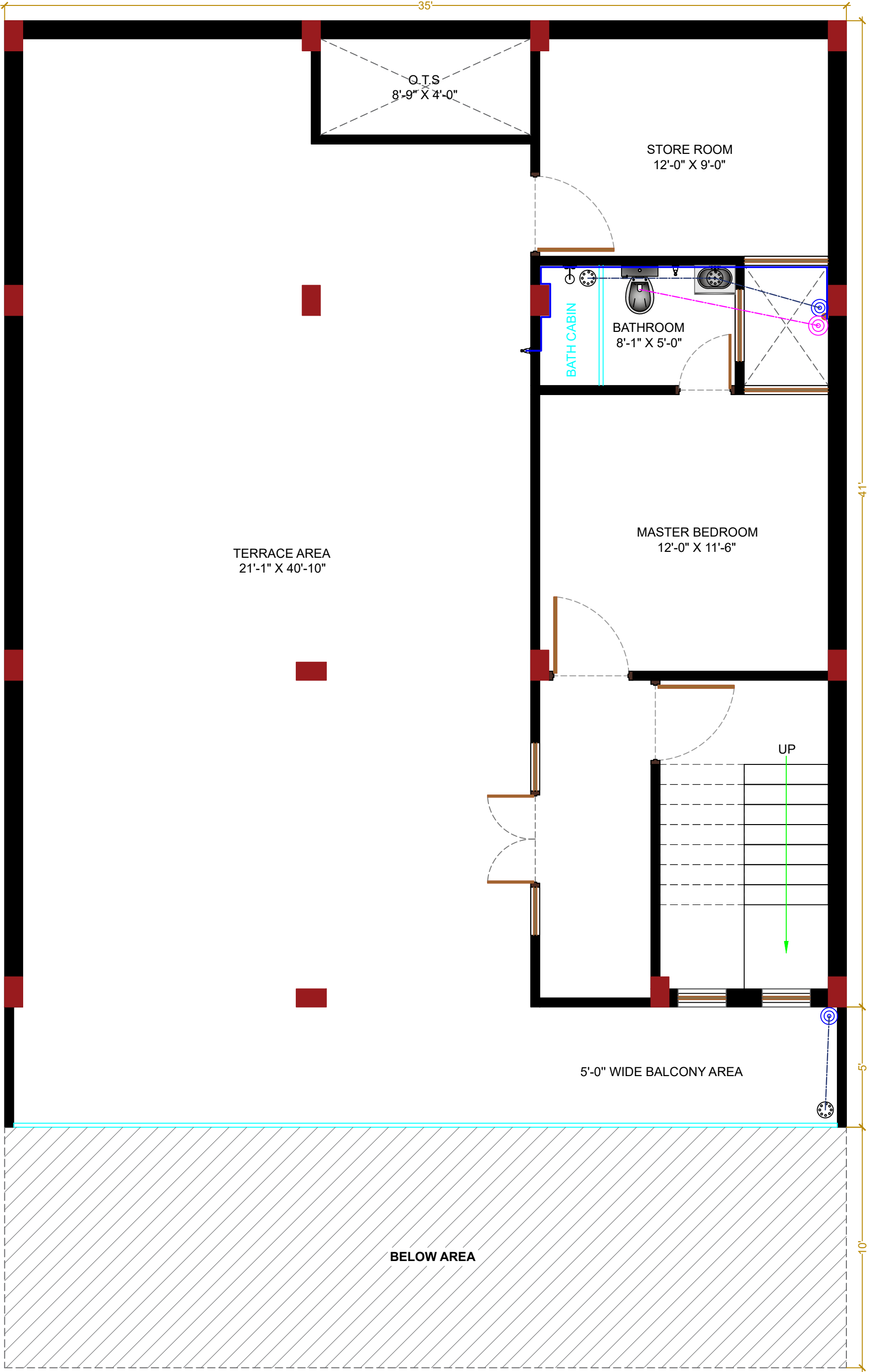

<div><div><div></div></div><div>4" SOIL WASTE LINE</div></div> <div><div><div></div></div><div>3" WASTE WATER LINE</div></div> <div><div><div></div></div><div>WATER PIPELINE</div></div>	
<div><div><div></div></div></div>	<div><div>3" PVC</div><div>RAIN WATER PIPE</div></div>
<div><div><div></div></div></div>	<div><div>VERTICAL PIPELINE TOWARDS WATER TANK ON TOP FLOOR</div></div>
<div><div><div></div></div></div>	<div><div>4" PVC</div><div>WASTE WATER PIPE</div></div>
<div><div><div></div></div></div>	<div><div>4" - 6" PVC</div><div>SOIL PIPE</div></div>

PLEASE READ BEFORE EXECUTING THE WORK:-

- 1) ALL DIMENSIONS IN THIS FILE ARE IN FEET & INCHES.
- 2) DO NOT SCALE WORK TO DIMENSIONS ONLY.
- 3) ALL REINFORCEMENT STEEL SHOULD BE TMT GRADE Fe500.
- 4) ALL CONCRETE MIX SHALL BE MACHINE MIXED AND MACHINE VIBRATED.
- 5) CHAIRS @750mm SHALL BE PROVIDED TO SUPPORT TOP REINFORCEMENT.
- 6) WATER CURING MUST BE DONE FOR ATLEAST 15 DAYS.
- 7) CLEAR COVER REINFORCEMENT SHALL BE AS FOLLOWS:-
 - (A) FOUNDATION = 2" (50mm)
 - (B) COLUMN = 1.5" (40mm)
 - (C) BEAMS = 1" (25mm)

CEMENT CONCRETE MIX

- FOOTING M20 MIX (RATIO – 1:1.5:3)
- PLINTH BEAM M20 MIX (RATIO – 1:1.5:3)
- LINTEL SLAB M20 MIX (RATIO – 1:1.5:3)
- R.C.C BEAM M20 MIX (RATIO – 1:1.5:3)
- COLUMN M25 MIX (RATIO – 1:1:2)

CEMENT – SAND RATIO

- PLASTERING
 - WALL = 1:6
 - ROOF = 1:4
- BRICK MASONRY
 - MIX = 1:6

DISCLAIMER NOTICE:

SITE ENGINEERS ARE ADVISED TO READ THE DRAWINGS CAREFULLY BEFORE EXECUTION OF THE WORK. ANY DISCREPANCY IF FOUND SHALL BE BROUGHT TO THE NOTICE OF THE CONSULTANT. CONSULTANT SHALL HOLD NO RESPONSIBILITY IN CASE THE WORK IS EXECUTED DIFFERENTLY OR AS NOT STATED IN THIS FILE. ANY DEVIATION IN SITE WORK AS NOT STATED IN THIS FILE SHALL MAKE THIS FILE NULL & VOID.



Buy Our Services Online

LAVANYA CONSTRUCTIONS AND INTERIORS

Contact Us For Designing Your Dream Home

We Are A Team Of Professional

ARCHITECTS / INTERIOR DESIGNERS / CONTRACTORS / CONSULTANTS

CALL US / WhatsApp @ 7877314745

WEBSITE : <https://lavanyaconstructions.in/>